MORRILL MEMORIAL LIBRARY - NORWOOD
3 2405 00161 1980

974.4 Nory

Norwood annual reports.
1963-64

974.4 Norw c.2

Norwood annual reports,
1963-64

Digitized by the Internet Archive
in 2018 with funding from
Boston Public Library

https://archive.org/details/norwoodannualrep1963norw

ANNUAL REPORT

1963

NORWOOD

MASSACHUSETTS

NINETY-SECOND

REPORT

OF THE

TOWN OFFICIALS

3 2405 00161 1980

TOWN OF NORWOOD

MASSACHUSETTS

FOR THE YEAR ENDING DECEMBER 31

1963

BOARD OF SELECTMEN: (*Seated*) Harry B. Butters, Walter J. Dempsey, Charles L. Rich, *Chairman;* Martin J. Lydon, Thomas K. McManus: (*Standing*) Walter J. Gotovich, *Counsel;* Walter A Blasenak, *General Manager.*

TOWN OFFICIALS

1963

ELECTED

Board of Selectmen

Charles L. Rich, 1964, Chairman

Harry B. Butters, 1966
Walter J. Dempsey, 1966
Martin J. Lydon, 1965
Thomas K. McManus, 1965

Town Treasurer and Collector

Raymond T. Halloran

Finance Commission

Stephen T. Hefferan, 1965, Chairman

John P. Mogan, 1964, Resigned April 30, 1963
Joseph W. Wall, 1966
Robert MacEachern, Elected June 24, 1963

School Committee

Thomas A. White, 1964, Chairman

John J. Cavanaugh, 1964
Henry W. Diggs, 1965
Mary H. Hemman, 1965
Francis X. Sheehan, Jr., 1965
Joseph F. Curran, 1966
Joseph R. Olshan, 1966

Board of Health

John P. Dixon, 1964, Chairman

James F. Foley, 1965
Roy T. Lydon, M.D., 1966

Board of Trustees, Morrill Memorial Library

Mary L. Dunn, 1966, Chairman

Martin B. Curran, 1966
Gertrude A. Tanneyhill, 1965
Therese A. Flaherty, 1965
Theodore R. Crawford, 1964
Robert C. Fox, 1964

Planning Board

J. Edward Bamber, 1968, Chairman

James T. O'Sullivan, 1965
Paul M. Murphy, 1966
Francis Wisgirda, 1964
John F. Lydon, 1967

Town Moderator

Walter J. Gotovich

Norwood Housing Authority

Frank L. Walsh, 1966, Chairman

John L. Griffin, 1964
Rober J. Connolly, 1966
Francis E. Donlan, 1965
Joseph Long, 1968

APPOINTED

Town Counsel
Walter J. Gotovich

Town Clerk and Accountant
Bartley W. Connolly

Superintendent of Schools
Philip O. Coakley

Director, Morrill Memorial Library
Charles Joyce

General Manager
Walter A. Blasenak

Town Engineer
Robert A. Hamilton

Superintendent of Public Works
Albert E. Casey

Superintendent of Muncipal Light Department
William J. Kates

Superintendent of Recreation
Richard E. Ready

Superintendent of Cemeteries
Patsy Santoro

Chief of Police
Mark F. Folan, Deceased Jan. 11, 1963
James M. Murphy, Appointed Feb. 6, 1963

Chief of Fire Department
Irving J. Dobson

Board of Assessors
James T. Flaherty, 1964, Chairman
Harold T. Young, 1966
Thomas J. Foley, 1965

Board of Public Welfare
Ernest G. Paciorkowski, Chairman
Joseph G. Breen
Richard G. Nead, Resigned Apr. 30, 1963
Frank R. Simoni, Appointed April 16, 1963

Registrars of Voters

Henry A. Holman, 1966, Chairman

Alonzo F. Swift Jr., 1964 Matthew B. Connolly, 1965

Bartley W. Connolly

Building Inspector

Henry J. Cronan

Inspector of Wires

William J. Kates

Board of Appeal

James J. Drummey, 1964, Chairman, Appointed April 23, 1963

George J. Devlin Resigned April 1963 George Williamson, 1965

Arthur Gleichauf, 1966

Associate Members, Board of Appeal

Fred M. Adelmann, 1965 George Frederickson, 1966

Edmund Mulvehill, 1964, Appointed April 29, 1963

James J. Drummey, Appointed Full Member

Sealer of Weights and Measures

Fredrick F. Brown

Dog Officer

Angelo Iodice

Animal Inspector

Bartley J. King

Fence Viewers

Dr. Lewis J. Danovitch

George DeAlmeida William O'Brien

Public Health Nurses

Norma Herig Marion O'Neil

Inspector of Plumbing

Harry A. Shannon, Retired Feb. 28, 1963

Henry T. McAuliffe, Appointed March 1, 1963

Health Agent

Bartley J. King

Inspector of Milk

Leonard E. Curran

Inspector of Slaughtering

Winfelt C. Eckhardt

Contributory Retirement Board

Walter A. Blasenak, Chairman

Bartley W. Connolly Edward A. Flaherty

Director of Veterans' Services
William F. Nolan, Jr.

Forest Warden
Irving J. Dobson

Building Code, Appeal Board
Thomas W. Rosata, 1965
Ernest Higgins, 1966
George McClellan, 1965, Resigned May 1, 1963
Albert H. Bonfatti, 1965, Appointed May 14, 1963, Resigned June 11, 1963
Paul A. Crockett, 1965, Appointed June 11, 1963

Alternate Member of Building Code Appeal Board
Merrill Towne
Albert H. Bonfatti, 1965, Resigned

Airport Commission
William C. Kendrick, 1966, Chairman
Clement A. Riley, 1964
Charles L. Rich, 1966
Walter R. Ryan, 1965
Walter A. Blasenak, 1964
Harry B. Butters, 1966
James J. Drummey, 1965
John A. Abdallah, 1965
Daniel E. Callahan, 1964

Recreation Advisory Committee
Frances L. Blanchot, Chairman
Rev. Raymond Kask
Frank Karshis
Esther J. Deeb
George Kozak
Mildred Lane
James Cuff
William C. Kendrick
Doris C. Dauksis

Office of Civil Defense
Joseph F. McAuliffe
(Appointed April 23, 1963)

Commission to Promote Business & Industry
Albert P. Nelson, 1967, Chairman
John R. Russell, 1968
James J. Callahan, 1968
John W. Murphy, 1968
Ernest G. Paciorkowski, 1966
William C. Heatlie, 1966
George T. Mahoney, 1967
James R. Connolly, 1966
Robert F. Gallivan, 1966
William L. Hyland, 1964
Frederick A. Valentine, 1967
Arnold E. Schaier, 1965
Walter J. Dempsey, 1966
Eugene Smith, 1968

Conservation Commission
Harry E. Fraser, 1965, Chairman
Thomas E. Clifford, 1965
Justin C. Barton, 1965, Resigned May 1, 1963
Leo T. Young, 1964, Resigned Feb. 1, 1963
James J. Drummey, 1964 Appointed Feb. 6, 1963
Mrs. Howard Watson, 1964
Brownie E. Green, 1965, Appointed Oct. 22, 1963
Donald Bonica, 1966
Joseph R. Olshan, 1966, Resigned Dec. 9, 1963

Game Warden
James E. Bunney

REPORT OF

TOWN CLERK and ACCOUNTANT

ABSTRACTS OF

RECORDS OF TOWN MEETINGS

AND

VITAL STATISTICS

RECORDS OF TOWN MEETINGS

ANNUAL TOWN ELECTION
January 21, 1963

ANNUAL TOWN MEETING
March 21, 1963

On a warrant duly issued by the Selectmen under the date of December 31, 1962, and signed by Walter J. Dempsey, Charles L. Rich, Harry B. Butters, Martin J. Lydon and Thomas K. McManus, Selectmen of Norwood, the meeting was called to order by the Moderator, Walter J. Gotovich. The proper service of this warrant was duly attested by James L. Lydon, Constable of Norwood.

All the requirements of the statutes and by-laws relating to elections and town metings were complied with. The warrant calling the meeting was read by Town Clerk and Accountant, Bartley W. Connolly. The articles contained in the warrant and the action thereunder being as follows:

ARTICLE 1. To choose all necessary Town Officers: The following are to be chosen by ballot, namely: Two Selectmen for three years; one Town Treasurer and Collector of Taxes for one year; one Moderator for one year; one Member of the Board of Health for three years; two Members of the School Committee for three years; one Finance Commissioner for three years; two Trustees of the Morrill Memorial Library for three years; one Member of the Town Planning Board for five years; one Member of the Norwood Housing Authority for five years; five Town Meeting Members for District One for three years; seven Town Meeting Members for District Two for three years; one Town Meeting Member for District Two for two years(to fill vacancy); one Town Meeting Member for District Two for one year (to fill vacancy); three Town Meeting Members for Distrcit Three for three years; one Town Meeting Member for District Three for one year (to fill vacancy); six Town Meeting Members for District Four for three years; one Town Meeting Member for District Four for one year (to fill vacancy); seven Town Meeting Members for District Five for three years; six Town Meeting Members for District Six for three years; seven Town Meeting Members for District Seven for three years; seven Town Meeting Members for District Eight for three years; two Town Meeting Members for District Eight for one year (to fill vacancies); five Town Meeting Members for District Nine for three years.

Two Selectmen for Three Years

Harry B. Butters had twenty-five hundred and twenty-two (2522) votes
Elected and Sworn by Town Clerk and Accountant

Walter J. Dempsey had twenty-eight hundred and eighty (2880) votes
Elected and Sworn by Town Clerk and Accountant

John A. Abdallah had twenty-one hundred and fifty-six (2156) votes

Stanley G. Kalis had thirteen hundred and forty-three (1343) votes
George T. Mahoney had twenty-one hundred and fifty-nine (2159) votes
Michael V. Pinelli had sixteen hundred and eighty-eight (1688) votes
Blanks, fourteen hundred and sixty-six (1466)

VOTE BY DISTRICTS

District One

Harry B. Butters had one hundred and eighty-one (181) votes
Walter J. Dempsey had two hundred and ninety-two (292) votes
John A. Abdallah had one hundred and ninety-nine (199) votes
Stanley G. Kalis had one hundred and seventeen (117) votes
George T. Mahoney had two hundred and five (205) votes
Michael V. Pinelli had one hundred and forty-seven (147) votes
Blanks, one hundred and thirty-one (131)

District Two

Harry B. Butters had three hundred and forty-two (342) votes
Walter J. Dempsey had three hundred and seventy (370) votes
John A. Abdallah had two hundred and nine (209) votes
Stanley G. Kalis had one hundred and ten (110) votes
George T. Mahoney had two hundred and eighty-six (286) votes
Michael V. Pinelli had one hundred and twenty-six 126) votes
Blanks, one hundred and seventy-three (173)

District Three

Harry B. Butters had one hundred and sixteen (116) votes
Walter J. Dempsey had one hundred and eighty (180) votes
John A. Abdallah had seventy-five (75) votes
Stanley G. Kalis had sixty-three (63) votes
George T. Mahoney had one hundred and fifty-five (155) votes
Michael V. Pinelli had fifty-four (54) votes
Blanks, sixty-three (63)

District Four

Harry B. Butters had two hundred and fifty-nine (259) votes
Walter J. Dempsey had five hundred and eighty-nine (589) votes
John A. Abdallah had two hundred and thirty-eight (238) votes
Stanley G. Kalis had one hundred and ninety-four (194) votes
George T. Mahoney had three hundred and eighty-eight (388) votes
Michael V. Pinelli had three hundred and ninety-five (395) votes
Blanks, two hundred and one (201)

District Five

Harry B. Butters had three hundred and nine (309) votes
Walter J. Dempsey had two hundred and ninety-seven (297) votes
John A. Abdallah had three hundred and sixteen (316) votes
Stanley G. Kalis had one hundred and forty-three (143) votes
George T. Mahoney had two hundred and fifty-nine (259) votes
Michael V. Pinelli had one hundred and thirty-five (135) votes
Blanks, one hundred and fifty-nine (159)

District Six

Harry B. Butters had three hundred and ninety-six (396) votes
Walter J. Dempsey had one hundred and thirty-three (133) votes
John A. Abdallah had four hundred and sixty-one (461) votes
Stanley G. Kalis had one hundred and sixty (160) votes
George T. Mahoney had eighty-four (84) votes
Michael V. Pinelli had one hundred and thirty-three (133) votes
Blanks, two hundred and thirty-one (231)

District Seven

Harry B. Butters had three hundred and twenty-three (323) votes
Walter J. Dempsey had three hundred and eighteen (318) votes
John A. Abdallah had two hundred and eighty-three (283) votes
Stanley G. Kalis had one hundred and seventy-two (172) votes
George T. Mahoney had two hundred and seventy (270) votes
Michael V. Pinelli had two hundred and seventy-four (274) votes
Blanks, two hundred and fourteen (214)

District Eight

Harry B. Butters had three hundred and sixty (360) votes
Walter J. Dempsey had three hundred and eighty (380) votes
John A. Abdallah had two hundred and thirty-seven (237) votes
Stanley G. Kalis had two hundred and twenty-eight (228) votes
George T. Mahoney had two hundred and seventy-nine (279) votes
Michael V. Pinelli had two hundred and two (202) votes
Blanks, one hundred and sixty-eight (168)

District Nine

Harry B. Butters had two hundred and thirty-six (236) votes
Walter J. Dempsey had three hundred and twenty-one (321) votes
John A. Abdallah had one hundred and thirty-eight (138) votes
Stanley G. Kalis had one hundred and fifty-six (156) votes
George T. Mahoney had two hundred and thirty-three (233) votes
Michael V. Pinelli had two hundred and twenty-two (222) votes
Blanks, one hundred and twenty-six (126)

Town Treasurer and Collector of Taxes

Raymond T. Halloran had sixty-two hundred and twenty-six (6226) votes
Elected and Sworn by Town Clerk and Accountant
Blanks, eight hundred and eighty-one (881)

VOTE BY DISTRICTS

District One

Raymond T. Halloran had five hundred and sixty-five (565) votes
Blanks, seventy-one (71)

District Two

Raymond T. Halloran had seven hundred and thirty-one (731) votes
Blanks, seventy-seven (77)

District Three

Raymond T. Halloran had three hundred and thirteen (313) votes
Blanks, forty (40)

District Four

Raymond T. Halloran had nine hundred and eighty-three (983) votes
Blanks, one hundred and forty-nine (149)

District Five

Raymond T. Halloran had seven hundred and thirteen (713) votes
Blanks, ninety-six (96)

District Six

Raymond T. Halloran had six hundred and forty-seven (647) votes
Blanks, one hundred and fifty-two (152)

District Seven

Raymond T. Halloran had eight hundred and nine (809) votes
Blanks, one hundred and eighteen (118)

District Eight

Raymond T. Halloran had eight hundred and forty (840) votes
Blanks, eighty-seven (87)

District Nine

Raymond T. Halloran had six hundred and twenty-five (625) votes
Blanks, ninety-one (91)

Moderator

Walter J. Gotovich had fifty-nine hundred and twenty (5920) votes
Eelected and Sworn by Town Clerk and Accountant
Blanks, eleven hundred and eighty-seven (1187)

VOTES BY DISTRICTS

District One

Walter J. Gotovich had five hundred and eleven (511) votes
Blanks, one hundred and twenty-five (125)

District Two

Walter J. Gotovich had six hundred and seventy-eight (678) votes
Blanks, one hundred and thirty (130)

District Three

Walter J. Gotovich had three hundred and one (301) votes
Blanks, fifty-two (52)

District Four

Walter J. Gotovich had nine hundred and thirty-four (934) votes
Blanks, one hundred and ninety-eight (198)

District Five

Walter J. Gotovich had seven hundred and one (701) votes
Blanks, one hundred and eight (108)

District Six

Walter J. Gotovich had six hundred and twenty-nine (629) votes
Blanks, one hundred and seventy (170)

District Seven

Walter J. Gotovich had seven hundred and seventy-eight (778) votes
Blanks, one hundred and forty-nine (149)

District Eight

Walter J. Gotovich had seven hundred and eighty-seven (787) votes
Blanks, one hundred and forty (140)

District Nine

Walter J. Gotovich had six hundred and one (601) votes
Blanks, one hundred and fifteen (115)

One Member of Board of Health for Three Years

Roy T. Lydon had sixty-one hundred and four (6104) votes
Elected and Sworn by Town Clerk and Accountant
Blanks, one thousand and three (1003)

VOTE BY DISTRICTS

District One

Roy T. Lydon had five hundred and forty-nine (549) votes
Blanks, eighty-seven (87)

District Two

Roy T. Lydon had seven hundred and two (702) votes
Blanks, one hundred and six (106)

District Three

Roy T. Lydon had three hundred and six (306) votes
Blanks, forty-seven (47)

District Four

Roy T. Lydon had nine hundred and seventy (970) votes
Blanks, one hundred and sixty-two (162)

District Five

Roy T. Lydon had seven hundred and seven (707) votes
Blanks, one hundred and two (102)

District Six

Roy T. Lydon had six hundred and thirty-seven (637) votes
Blanks, one hundred and sixty-two (162)

District Seven

Roy T. Lydon had seven hundred and ninety-five (795) votes
Blanks, one hundred and thirty-two (132)

District Eight

Roy T. Lydon had eight hundred and twenty (820) votes
Blanks, one hundred and seven (107)

District Nine

Roy T. Lydon had six hundred and eighteen (618) votes
Blanks, ninety-eight (98)

Two Members of the School Committee for Three Years

Stanley Breen had fifteen hundred and ninety-four (1594) votes
Robert C. Capasso had fourteen hundred and six (1406) votes
Joseph F. Curran had twenty-six hundred and three (2603) votes
Elected and Sworn by Town Clerk and Accountant
Richard F. Kinsman had six hundred and thirty-six (636) votes
Kenneth George Michaels had seventeen hundred and seven (1707) votes
Joseph R. Olshan had seventeen hundred and thirty-five (1735) votes
Elected and Sworn by Town Clerk and Accountant ,
Clifford F. Pearl had thirteen hundred and seventeen (1317) votes
August Petrovek, Jr. had thirteen hundred and eighty-four (1384) votes
Blanks, eighteen hundred and thirty-two (1832)

VOTE BY DISTRICTS

District One

Stanley Breen had ninety-eight (98) votes
Robert C. Capasso had one hundred and twenty-six (126) votes
Joseph F. Curran had three hundred and two (302) votes
Richard F. Kinsman had thirty-six (36)votes
Kenneth George Michaels had one hundred (100) votes
Joseph R. Olshan had one hundred and sixty (160) votes
Clifford F. Pearl had one hundred and seven (107) votes
August Petrovek, Jr. had one hundred and fifty-seven (157) votes
Blanks, one hundred and eighty-six (186)

District Two

Stanley Breen had one hundred and sixty-two (162) votes
Robert C. Capasso had two hundred and one (201) votes
Joseph F. Curran had three hundred and seventy-eight (378) votes
Richard F. Kinsman had sixty-two (62) votes
Kenneth George Michaels had one hundred and eighty-three (183) votes
Joseph R. Olshan had one hundred and fifty-five (155) votes
Clifford F. Pearl had one hundred and twenty (120) votes
August Petrovek, Jr. had one hundred and twenty-two (122) votes
Blanks, two hundred and thirty-three (233)

District Three

Stanley Breen had one hundred and seven (107) votes
Robert C. Capasso had thirty-nine (39) votes
Joseph F. Curran had one hundred and thirty-six (136) votes
Richard F. Kinsman had thirty-six (36) votes
Kenneth George Michaels had ninety-five (95) votes
Joseph R. Olshan had eighty-five (85) votes
Clifford F. Pearl had fifty-two (52) votes
August Petrovek, Jr. had sixty-two (62) votes
Blanks, ninety-four (94)

District Four

Stanley Breen had four hundred and seventy (470) votes
Robert C. Capasso had one hundred and forty-eight (148) votes
Joseph F. Curran had two hundred and seventy-three (273) votes
Richard F. Kinsman had eighty-five (85) votes
Kenneth George Michaels had five hundred and thirty-eight (538) votes
Joseph R. Olshan had two hundred and fifty-eight (258) votes
Clifford F. Pearl had one hundred and twenty-six (126) votes
August Petrovek, Jr. had one hundred and thirty-five (135) votes
Blanks, two hundred and thirty-one (231)

District Five

Stanley Breen had one hundred and seventy-nine (179) votes
Robert C. Capasso had one hundred and forty-three (143) votes
Joseph F. Curran had three hundred and seventy-eight (378) votes
Richard F. Kinsman had sixty-six (66) votes
Kenneth George Michaels had one hundred and ninety (190) votes
Joseph R. Olshan had one hundred and seventy-five (175) votes
Clifford F. Pearl had one hundred and twenty (120) votes
August Petrovek, Jr. had one hundred and ninety-eight (198) votes
Blanks, one hundred and sixty-nine (169)

District Six

Stanley Breen had one hundred and forty-eight (148) votes
Robert C. Capasso had two hundred and eleven (211) votes
Joseph F. Curran had two hundred and sixty-seven (267) votes
Richard F. Kinsman had forty-nine (49) votes
Kenneth George Michaels had one hundred and three (103) votes
Joseh R. Olshan had two hundred and six (206) votes
Clifford F. Pearl had one hundred and twenty-seven (127) votes
August Petrovek, Jr. had two hundred and twenty-three (223) votes
Blanks, two hundred and sixty-four (264)

District Seven

Stanley Breen had one hundred and nineteen (119) votes
Robert C. Capasso had two hundred and ten (210) votes
Joseph F. Curran had two hundred and ninety-seven (297) votes
Richard F. Kinsman had one hundred and forty-one (141) votes
Kenneth George Michaels had one hundred and forty-two (142) votes
Joseph R. Olshan had two hundred and twenty-one (221) votes
Clifford F. Pearl had three hundred and forty-four (344) votes
August Petrovek, Jr. had one hundred and forty-five (145) votes
Blanks, two hundred and thirty-five (235)

District Eight

Stanley Breen had one hundred and eighty-three (183) votes
Robert C. Capasso had one hundred and seventy-nine (179) votes
Joseph F. Curran had three hundred and ninety-five (395) votes
Richard F. Kinsman had ninety-five (95) votes
Kenneth George Michaels had one hundred and fifty-nine (159) votes
Joseph R. Olshan had one hundred and seventy-six (176) votes

Clifford F. Pearl had one hundred and eighty-seven (187) votes
August Petrovek, Jr. had two hundred and thirty-six (236) votes
Blanks, two hundred and forty-four (244)

District Nine

Stanley Bren had one hundred and twenty -eight (128) votes
Robert C. Capasso had one hundred and forty-nine (149) votes
Joseph F. Curran had one hundred and seventy-seven (177) votes
Richard F. Kinsman had sixty-six (66) votes
Kenneth George Michaels had one hundred and ninety-seven (197) votes
Joseph R. Olshan had two hundred and ninety-nine (299) votes
Clifford E. Pearl had one hundred and thirty-four (134) votes
August Petrovek, Jr. had one hundred and six (106) votes
Blanks, one hundred and seventy-six (176)

One Finance Commission for Three Years

Robert F. MacEachern had eighteen hundred and eighty-six (1886) votes
Norman E. Rickard had thirteen hundred and forty-six (1346) votes
Bertrand E. Shannon had six hundred and thirty (630) votes
Joseph W. Wall had twenty-six hundred and fifty-three (2653) votes
Elected and Sworn by Town Clerk and Accountant
Blanks, five hundred and ninety-two (592)

VOTE BY DISTRICTS

District One

Robert F. MacEachern had one hundred and sixty-six (166) votes
Norman E. Rickard had eighty-one (81)votes
Bertrand E. Shannon had fifty-nine (59) votes
Joseph W. Wall had two hundred and ninety (290) votes
Blanks, forty (40)

District Two

Robert F. MacEachern had two hundred and twenty-seven (227) votes
Norman E. Rickard had one hundred and forty-six (146) votes
Bertrand E. Shannon had fifty-seven (57) votes
Joseph W. Wall had three hundred and nine (309) votes
Blanks, sixty-nine (69)

District Three

Robert F. MacEachern had one hundred and eight (108) votes
Norman E. Rickard had sixty-two (62) votes
Bertrand E. Shannon had thirty-three (33) votes
Joseph W. Wall had one hundred and twenty-eight (128) votes
Blanks, twenty-two (22)

District Four

Robert F. MacEachern had three hundred and fifty-eight (358) votes
Norman E. Rickard had three hundred and forty-five (345) votes
Bertrand E. Shannon had eighty-five (85) votes
Joseph W. Wall had two hundred and fifty-six (256) votes
Blanks, eighty-eight (88)

District Five

Robert F. MacEachern had two hundred and fifty-five (255) votes
Norman E. Rickard had one hundred and thirty-eight (138) votes
Bertrand E. Shannon had fifty-four (54) votes
Joseph W. Wall had two hundred and ninety-one (291) votes
Blanks, seventy-one (71)

District Six

Robert F. MacEachern had one and twenty-four (124) votes
Norman E. Rickard had eighty-three (83) votes
Bertrand E. Shannon had fifty-one (51) votes
Joseph W. Wall had four hundred and forty-six (446) votes
Blanks, ninety-five (95)

District Seven

Robert F. MacEachern had two hundred and sixteen (216) votes
Norman E. Rickard had one hundred and seventeen (117) votes
Bertrand E. Shannon had one hundred and sixty (160) votes
Joseph W. Wall had three hundred and fifty-nine (359) votes
Blanks, seventy-five (75)

District Eight

Robert F. MacEachern had three hundred (300) votes
Norman E. Rickard had ninety-eight (98) votes
Bertrand E. Shannon had sixty-nine (69) votes
Joseph W. Wall had three hundred and eighty-seven (387) votes
Blanks, seventy-three (73)

District Nine

Robert F. MacEachern had one hundred and thirty-two (132) votes
Norman E. Rickard had two hundred and seventy-six (276) votes
Bertrand E. Shannon had sixty-two votes (62) votes
Joseph W. Wall had one hundred and eighty-seven (187) votes
Blanks, fifty-nine (59)

Two Trustees of Morrill Memorial Library for Three Years

Martin B. Curran had fifty eight hundred and twenty-three (5823) votes
Elected and Sworn by Town Clerk and Accountant
Mary L. Dunn had fifty-six hundred and twenty-eight (5628) votes
Elected and Sworn by Town Clerk and Accountant
Blanks, twenty-seven hundred and sixty-three (2763)

VOTE BY DISTRICTS

District One

Martin B. Curran had five hundred and sixteen (516) votes
Mary L. Dunn had four hundred and ninety-four (494) votes
Blanks, two hundred and sixty-two (262)

District Two

Martin B. Curran had six hundred and sixty-eight (668) votes
Mary L. Dunn had six hundred and thirty-four (634) votes
Blanks, three hundred and fourteen (314)

District Three

Martin B. Curran had two hundred and ninety (290) votes
Mary L. Dunn had two hundred and eighty-five (285) votes
Blanks, one hundred and thirty-one (131)

District Four

Martin B. Curran had nine hundred and thirty-one (931) votes
Mary L. Dunn had eight hundred and ninety-five (895) votes
Blanks, four hundred and thirty -eight(438)

District Five

Martin B. Curran had six hundred and seventy-nine (679) votes
Mary L. Dunn had six hundred and fifty-six (656) votes
Blanks, two hundred and eighty-three (283)

District Six

Martin B. Curran had five hundred and ninety-four (594) votes
Mary L. Dunn had five hundred and eighty-nine (589) votes
Blanks, four hundred and fifteen (415)

District Seven

Martin B. Curran had seven hundred and fifty-seven (757) votes
Mary L. Dunn had seven hundred and thirty-two (732) votes
Blanks, three hundred and sixty-five (365)

District Eight

Martin B. Curran had seven hundred and eighty-nine (789) votes
Mary L. Dunn had seven hundred and sixty-seven (767) votes
Blanks, two hundred and ninety-eight (298)

District Nine

Martin B. Curran had five hundred and ninety-nine (599) votes
Mary L. Dunn had five hundred and seventy-six (576) votes
Blanks, two hundred and fifty-seven (257)

One Member of Town Planning Board for Five Years

John Edward Bamber had fifty-eight hundred and seventy-one (5871) votes
Elected and Sworn by Town Clerk and Accountant
Blanks, twelve hundred and thirty-six (1236)

VOTE BY DISTRICTS

District One

John Edward Bamber had five hundred and ten (510) votes
Blanks, one hundred and twenty-six (126)

District Two

John Edward Bamber had six hundred and seventy (670) votes
Blanks, one hundred and thirty-eight (138)

District Three

John Edward Bamber had two hundred and ninety-seven (297) votes
Blanks, fifty-six (56)

District Four

John Edward Bamber had nine hundred and fifty-seven (957) votes
Blanks, one hundred and seventy-five (175)

District Five

John Edward Bamber had six hundred and eighty-one (681) votes
Blanks, one hundred and twenty-eight (128)

District Six

John Edward Bamber had six hundred and twenty-six (626) votes
Blanks, one hundred and seventy-three (173)

District Seven

John Edward Bamber had seven hundred and sixty-two (762) votes
Blanks, one hundred and sixty-five (165)

District Eight

John Edward Bamber had seven hundred and seventy-two (772) votes
Blanks, one hundred and fifty-five (155)

District Nine

John Edward Bamber had five hundred and ninety-six (596) votes
Blanks, one hundred and twenty (120)

One Member of Norwood Housing Authority for Five Years

Joseph Long had thirty-seven hundred and sixty-eight (3768) votes
Elected and Sworn by Town Clerk and Accountant
William A. Wall had twenty-six hundred and twenty-one (2621) votes
Blanks, seven hundred and eighteen (718)

VOTE BY DISTRICTS

District One

Joseph Long had two hundred and fifty-four (254) votes
William A. Wall had three hundred and thirty-two (332) votes
Blanks, fifty (50)

District Two

Joseph Long had three hundred and eighty-seven (387) votes
William A. Wall had three hundred and thirty-nine (339) votes
Blanks, eighty-two (82)

District Three

Joseph Long had one hundred and seventy-nine (179) votes
William A. Wall had one hundred and forty-one (141) votes
Blanks, thirty-three (33)

District Four

Joseph Long had six hundred and forty (640) votes
William A. Wall had three hundred and thirty (330) votes
Blanks, one hundred and sixty-two (162)

District Five

Joseph Long had four hundred and twenty-seven (427) votes
William A. Wall had three hundred and ten (310) votes
Blanks, seventy-two (72)

District Six

Joseph Long had four hundred and sixty-three (463) votes
William A. Wall had two hundred and forty-eight (248) votes
Blanks, eighty-eight (88)

District Seven

Joseph Long had five hundred and five (505) votes
William A. Wall had three hundred and thirty-eight (338) votes
Blanks, eighty-four (84)

District Eight

Joseph Long had four hundred and ninety-three (493) votes
William A. Wall had three hundred and seventy-one (371) votes
Blanks, sixty-three (63)

District Nine

Joseph Long had four hundred and twenty (420) votes
William A. Wall had two hundred and twelve (212) votes
Blanks, eighty-four (84)

Five Town Meeting Members for District One for Three Years

Elected and Sworn by Town Clerk and Accountant

Henry W. Diggs had three hundred and ninety-two (392) votes
Mary L. Dunn had three hundred and sixty-seven (367) votes
Thomas K. McManus had three hundred and ninety-two (392) votes
George A. Sullivan Jr. had four hundred and sixty-two (462) votes
David A. Murphy had one hundred and eight-one (181) votes

Not Elected

William A. Balfour had one hundred and sixty-eight (168) votes
Catherine V. Boyle had one hundred and fifty-eight (158) votes
Thomas J. Connolly had one hundred and seventy-two (172) votes
Joseph P. Greene had one hundred and three (103) votes
Bernard J. Norton had one hundred and twenty-two (122) votes
Edmund L. Shone had one hundred and seventy-five (175) votes
Blanks, four hundred and eighty-eight (488)

Seven Town Meeting Members for District Two for Three Years

Elected and Sworn by Town Clerk and Accountant

Alfred Cormier had five hundred and forty-six (546) votes
Thomas P. Curran had six hundred (600) votes
James J. Drummey, Jr. had five hundred and forty-four (544) votes
Edward E. Farmer had five hundred and forty-three (543) votes
Everett F. Learnard had five hundred and thirty (530) votes
Paul M. Murphy had five hundred and sixty-seven (567) votes
Gerald Thomas Conley had three hundred and seventy-three (373) votes

Not Elected

Joseph J. Coyne had three hundred and eighteen (318) votes
George Eugene Wetmore had three hundred and nine (309) votes
Blanks, thirteen hundred and twenty-six (1326)

One Town Meeting Member for District Two for Two Years (to fill vacancy)

Elected and Sworn by Town Clerk and Accountant

Edmund W. Mulvehill had six hundred and forty-six (646) votes
Blanks, one hundred and sixty-two (162)

One Town Meeting Member for District Two for One Year (to fill vacancy)

Elected and Sworn by Town Clerk and Accountant

Stephen C. Traudt had six hundred and seven (607) votes
Blanks, two hundred and one (201)

Three Town Meeting Members for District Three for Three Years

Elected and Sworn by Town Clerk and Accountant

Ruth M. Carolan had two hundred and eighty-seven (287) votes
Philip W. Riley had two hundred and ninety (290) votes
Adlin Charles Meyer had two hundred and sixty-six (266) votes
Blanks, two hundred and sixteen (216)

One Town Meeting Member for District Three for One Year (to fill vacancy)

Elected and Sworn by Town Clerk and Accountant

Charles E. Briggs had two hundred and ninety-nine (299) votes
Blanks, fifty-four (54)

Six Town Meeting Members for District Four for Three Years

Elected and Sworn by Town Clerk and Accountant

Peter Bamber had six hundred and forty-nine (649) votes
Theodore R. Crawford had five hundred and fifty-six (556) votes
Edna Phillips had five hundred and eighty-two (582) votes
Channing W. Souther, Jr. had four hundred and ninety-one (491) votes
William J. Clifford, Jr. had three hundred and forty-seven (347) votes
George T. Mahoney had four hundred and eighty-three (483) votes

Not Elected

David L. Adler had three hundred and eighteen (318) votes
David C. Ahearn had three hundred and twenty-two (322) votes
Samuel P. Avila had one hundred and forty-nine (149) votes
Frederick W. Carritte had two hundred and ninety-eight (298) votes
Richard T. Flaherty had three hundred and seven (307) votes
Joseph C. Garron had two hundred and twenty (220) votes
Arthur H. Gleichauf had two hundred and eighty-three (283) votes
Donald J. Hayes had one hundred and fifty-seven (157) votes
C. Scott Letcher had two hundred and forty-seven (247) votes
Robert E. Wohler had two hundred and seventy-two (272) votes
Blanks, eleven hundred and eleven (1111)

One Town Meeting Member for District Four for One Year (to fill vacancy)

Elected and Sworn by Town Clerk and Accountant

Francis X. Meissner had eight hundred and fifty-seven (857) votes

Blanks, two hundred and seventy-five (275)

Seven Town Meeting Members for District Five for Three Years

Elected and Sworn by Town Clerk and Accountant

Naima Altonen had five hundred and twenty-seven (527) votes
Milo R. Bacon had four hundred and ninety-seven (497) votes
Andrew M. Monahan had five hundred and thirty-five (535) votes
C. Roger Pearson had five hundred and five (505) votes
Lawrence V. White had five hundred and sixty-two (562) votes
William F. Bowler had four hundred and eighty-five (485) votes
Walter J. Glynn had three hundred and ninety-three (393) votes

Not Elected

John J. Gibbons had three hundred and thirty-three (333) votes
Paul J. Kelley had two hundred and ninety-nine (299) votes
Anthony F. O'Donnell had three hundred and sixty-seven (367) votes
Daniel T. White had forty-nine (49) votes
Blanks, eleven hundred and eleven (1111)

Six Town Meeting Members for District Six for Three Years

Elected and Sworn by Town Clerk and Accountant

Lola DiBerto had four hundred and eighty-six (486) votes
John L. Dziubaniuk had four hundred and seventy-one (471) votes
George L. Kozak had four hundred and eighty-six (486) votes
Joseph F. Homer had four hundred and eight (408) votes
Marion A. Ivatts had four hundred and two (402) votes
Stanley G. Kalis had three hundred and seventy-three (373) votes

Not Elected

John L. Dwyer had three hundred and twenty-three (323) votes
Joseph P. O'Connell had two hundred and seventy-nine (279) votes
James E. Weatherhead had three hundred and six (306) votes
Blanks, twelve hundred and sixty (1260)

Seven Town Meeting Members for District Seven for Three Years

Elected and Sworn by Town Clerk and Accountant

Jean R. Brown had four hundred and ninety-nine (499) votes
William F. Corcoran had five hundred and eighty-nine (589) votes
Herbert J. Davis had four hundred and seventy-eight (478) votes
Edward C. Donahue had five hundred and fifteen (515) votes
Michael J. Foley had five hundred and sixty-eight (568) votes
James T. McHugh had five hundred and twenty-three (523) votes
Bertrand E. Shannon had four hundred and sixty (460) votes

Not Elected

Francis X. Ahearn had four hundred and forty-eight (448) votes
Andrew J. Juskiewicz had three hundred and fifteen (315) votes
Fred J. Ravens, Jr. had two hundred and eighty-nine (289) votes
George E. Thompson had three hundred and thirty-three (333) votes
Blanks, fourteen hundred and seventy-two (1472)

Seven Town Meeting Members for District Eight for Three Years

Elected and Sworn by Town Clerk and Accountant

Jacqueline F. Flaherty had six hundred and eighty (680) votes
Joseph W. Magee had six hundred and sixty-seven (667) votes
John Joseph Sheehan had six hundred and ninety-two (692) votes
William J. Travers, Jr. had seven hundred and one (701) votes
James Goonan had six hundred and forty-seven (647) votes
Thomas A. Riolo had six hundred and fifty-six (656) votes
Raymond F. Walsh had six hundred and forty-nine (649) votes
Scattering, eight (8) votes
Blanks, seventeen hundred and eighty-nine (1789)

Two Town Meeting Members for District Eight for One Year

Elected and Sworn by Town Clerk and Accountant

Charles W. McAuliffe had seven hundred and forty-one (741) votes
*Frank M. Bilotta had fourteen (14) votes

Not Elected

*Irving A. Saver had fourteen (14) votes
Scattering, thirty-seven (37)
Blanks, one thousand and forty-eight (1048)
*Frank M. Bilotta and Irving A. Saver were tied for second place. The tie was broken by vote of the Town Meeting Members of District Eight.

Five Town Meeting Members for District Nine for Three Years

Elected and Sworn by Town Clerk and Accountant

Robert E. Fitzsimmons had four hundred and eighty-eight (488) votes
Arthur J. Groh had four hundred and sixty-nine (469) votes
Peter W. Sarnie had four hundred and seventy-eight (478) votes
John V. Sherry had four hundred and ninety-three (493) votes
William F. Collins had three hundred and eighty (380) votes

Not Elected

Nicholas J. Cieri had three hundred and fifty-five (355) votes
James P. Hogan had two hundred and ninety-two (292) votes
Blanks, six hundred and twenty-five (625)

A True Record

Attest: BARTLEY W. CONNOLLY
Town Clerk and Accountant

RECOUNT

February 8, 1963

In accordance with the provisions of Section 135, Chapter 54, General Laws, the Board of Registrars of the Town of Norwood conducted a recount of the votes cast for Two Members of the School Committee at the Annual Town Election, January 21, 1963. The recount was held on Friday, February 8, 1963, in Memorial Hall of the Municipal Office Building at 8:45 a.m.

The recount of votes is as follows:

Two Members of the School Committee for Three Years

Stanley Breen had fifteen hundred and ninety-three (1593) votes
Robert C. Capasso had fourteen hundred and two (1402) votes
Joseph F. Curran had twenty-five hundred and ninety-nine (2599) votes
Richard F. Kinsman had six hundred and thirty-three (633) votes
Kenneth George Michaels had seventeen hundred and four (1704) votes
Joseph R. Olshan had seventeen hundred and thirty-four (1734) votes
Clifford F. Pearl had thirteen hundred and ten (1310) votes
August Petrovek, Jr. had thirteen hundred and eighty-seven (1387) votes
Blanks, eighteen hundred and fifty-two (1852)

VOTE BY DISTRICTS

District One

Stanley Breen had ninety-eight (98) votes
Robert C. Capasso had one hundred and twenty-six (126) votes
Joseph F. Curran had three hundred and one (301) votes
Richard F. Kinsman had thirty-seven (37) votes
Kenneth George Michaels had one hundred (100) votes
Joseph R. Olshan had one hundred and sixty (160) votes
Clifford F. Pearl had one hundred and six (106) votes
August Petrovek, Jr. had one hundred and fifty-eight (158) votes
Blanks, one hundred and eighty-six (186)

District Two

Stanley Breen had one hundred and sixty-two (162) votes
Robert C. Capasso had two hundred and one (201) votes
Joseph F. Curran had three hundred and seventy-seven (377) votes
Richard F. Kinsman had sixty-one (61) votes
Kenneth George Michaels had one hundred and eighty-two (182) votes
Joseph R. Olshan had one hundred and fifty-four (154) votes
Clifford F. Pearl had one hundred and nineteen (119) votes
August Petrovek, Jr. had one hundred and twenty-four (124) votes
Blanks, two hundred and thirty-six (236)

District Three

Stanley Breen had one hundred and seven (107) votes
Robert C. Capasso had thirty-nine (39) votes
Joseph F. Curran had one hundred and thirty-six (136) votes

Richard F. Kinsman had thirty-six (36) votes
Kenneth George Michaels had ninety-five (95) votes
Joseph R. Olshan had eighty-five (85) votes
Clifford F. Pearl had fifty-two (52) votes
August Petrovek, Jr. had sixty-two (62) votes
Blanks, ninety-four (94)

District Four

Stanley Breen had four hundred and seventy (470) votes
Robert C. Capasso had one hundred and forty-seven (147) votes
Joseph F. Curran had two hundred and seventy-three (273) votes
Richard F. Kinsman had eighty-five (85) votes
Kenneth George Michaels had five hundred and thirty-eight (538) votes
Joseph R. Olshan had two hundred and fifty-seven (257) votes
Clifford F. Pearl had one hundred and twenty-five (125) votes
August Petrovek, Jr. had one hundred and thirty-six (136) votes
Blanks, two hundred and thirty-three (233)

District Five

Stanley Breen had one hundred and seventy-eight (178) votes
Robert C. Capasso had one hundred and forty-two (142) votes
Joseph F. Curran had three hundred and seventy-eight (378) votes
Richard F. Kinsman had sixty-six (66) votes
Kenneth George Michaels had one hundred and eighty-nine (189) votes
Joseph R. Olshan had one hundred and seventy-six (176) votes
Clifford F. Pearl had one hundred and twenty (120) votes
August Petrovek, Jr. had one hundred and ninety-five (195) votes
Blanks, one hundred and seventy-four (174)

District Six

Stanley Breen had one hundred and forty-eight (148) votes
Robert C. Capasso had two hundred and nine (209) votes
Joseph F. Curran had two hundred and sixty-five (265) votes
Richard F. Kinsman had forty-eight (48) votes
Kenneth George Michaels had one hundred and one (101) votes
Joseph R. Olshan had two hundred and six (206) votes
Clifford F, Pearl had one hundred and twenty-seven (127) votes
August Petrovek, Jr. had two hundred and twenty-one (221) votes
Blanks, two hundred and seventy-three (273)

District Seven

Stanley Breen had one hundred and nineteen (119) votes
Robert C. Capasso had two hundred and ten (210) votes
Joseph F. Curran had two hundred and ninety-seven (297) votes
Richard F. Kinsman had one hundred and forty (140) votes
Kenneth George Michaels had one hundred and forty-two (142) votes
Joseph R. Olshan had two hundred and nineteen (219) votes
Clifford F. Pearl had three hundred and forty-three (343) votes
August Petrovek, Jr. had one hundred and forty-five (145) votes
Blanks, two hundred and thirty-nine (239)

District Eight

Stanley Breen had one hundred and eighty-three (183) votes
Robert C. Capasso had one hundred and seventy-nine (179) votes
Joseph F. Curran had three hundred and ninety-five (395) votes
Richard F. Kinsman had ninety-four (94) votes
Kenneth George Michaels had one hundred and sixty (160) votes
Joseph R. Olshan had one hundred and seventy-six (176) votes
Clifford F. Pearl had one hundred and eighty-six (186) votes
August Petrovek, Jr. had two hundred and thirty-eight (238) votes
Blanks, two hundred and forty-three (243)

District Nine

Stanley Breen had one hundred and twenty-eight (128) votes
Robert C. Capasso had one hundred and forty-nine (149) votes
Joseph F. Curran had one hundred and seventy-seven (177) votes
Richard F. Kinsman had sixty-six (66) votes
Kenneth George Michaels had one hundred and ninety-seven (197) votes
Joseph R. Olshan had three hundred and one (301) votes
Clifford F. Pearl had one hundred and thirty-two (132) votes
August Petrovek, Jr. had one hundred and eight (108) votes
Blanks, one hundred and seventy-four (174)

A True Record

Attest: BARTLEY W. CONNOLLY
Town Clerk and Accountant

SPECIAL TOWN MEETING
March 21, 1963

On a warrant duly issued by the Selectmen under the date of March 5, 1963, and signed by Charles L. Rich, Harry B. Butters, Walter J. Dempsey, Martin J. Lydon and Thomas K. McManus, Selectmen of Norwood, the meeting was called to order by the Moderator, Walter J. Gotovich. The proper service of this warrant was duly attested by James L. Lyden, Constable of Norwood.

All the requirements of the statutes and by-laws relating to town meetings were complied with. The warrant calling the meeting was read by Town Clerk and Accountant, Bartley W. Connolly.

The articles in the warrant and the action thereunder being as follows:

ARTICLE 1. To see what sum the Town will vote to raise and appropriate for the purpose of providing adjusted compensation for all full-time permanent employees excepting school teachers and library professional personnel for the year 1963, or take any other action in the matter.

A motion was made and seconded that the sum of $35,000.00 be raised by taxation and appropriated for the purpose of paying adjusted compensation of 2% of their salary or wages for the year 1963, excluding overtime pay, for all presently employed, full-time, permanent employees except school teachers and library professional personnel.

MOTION LOST.

A motion was made that the Annual Town Meeting be adjourned to Thursday, March 28, 1963, at 7:30 P.M. at the Senior High School Auditorium and that articles 2 through 17 be laid on the table and taken up at that time.

VOTED:

A motion was duly made and seconded that the recommendation of the Finance Commission be amended by striking out the following figure: $35,000.00 and inserting in place thereof the following figure: $87,500.00.

MOTION LOST.

VOTED: That the action under Article 1 be indefinitely postponed.

ARTICLE 2. To see if the Town will vote to accept the provisions of Chapter 409 of the Acts of 1962, now General Laws, Chapter 90, Section 18A, authorizing the Board of Selectmen to adopt rules regulating the use by pedestrians of way within the Town, or take any other action in the matter.

VOTED: That action under Article 2 be indefinitely postponed.

ARTICLE 3. To see if the Town will vote to raise and appropriate a sum of money for the purpose of constructing and originally furnishing (excluding motor vehicles) a new station to house the fire and police departments and the civil defense organization, determine whether the money shall be provided by appropriation from available funds, by taxation, or by borrowing under authority of General Laws, Chapter 44; to appoint a committee to expend said sum of money for said purpose, or take any other action in the matter.

VOTED: That the sum of $565,000.00 be appropriated for the purpose of constructing and originally furnishing (excluding motor vehicles) a new station to house the fire and police departments and to meet the above appropriation, the sum of $87,000.00 shall be raised by taxation, the sum of $378,000.00 shall be transferred from surplus revenue and the treasurer, with the approval of the Selectmen, is hereby authorized to borrow the sum of $100,000.00 under the provisions of Chapter 44 for a period of two years; and be it further voted that the said building be constructed on the so-called Dunn's Field site on Nahatan Street, as shown on a plan entitled "Town of Norwood, Mass., Plan of Land for Proposed Fire Station", dated March 1, 1963 by R. A. Hamilton, Town Engineer, that the present Fire House Study Committee be hereby dissolved and that the Moderator be authorized to appoint a committee of five to expend the said funds for the stated purposes.

ARTICLE 4. To see if the Town will vote to set aside and designate a certain parcel of land as part of a site for the proposed fire station, said parcel being no longer needed for playground purposes and being shown as Parcel No. 4 on a plan entitled "Town of Norwood, Mass., Plan of Land for Proposed Fire Station, March 1, 1963, R .A. Hamilton, Town Engineer," said plan being on file with the Town Clerk and Accountant, or take any other action in the matter.

VOTED: That the Town set aside and designate a certain parcel of land as part of the site for the proposed building to house the fire and police departments and the civil defense organization, said parcel no longer needed for playground purposes, and being shown as Parcel No. 4 on a plan referred to in the article.

REPORT OF THE TOWN PLANNING BOARD ON AMENDMENT TO ZONING BY-LAWS OF THE TOWN OF NORWOOD

To the citizens of the Town of Norwood:

The Norwood Planning Board, through the "Norwood Messenger" in the issues of November 15, 1962 and November 29, 1962 gave notice of its intention to hold a public hearing on December 10, 1962 at 8:00 P.M. in the Municipal Building on amendment to the Zoning By-Laws of the Town of Norwood, said hearing as advertised was duly held and the Planning Board herewith submits its final report and recommendation which is in the following form.

We recommend Indefinite Postponement of the amendment to the zoning by-laws as submitted in the following motion under Article 5 of the Special Town Meeting of March 21, 1963 for the following reasons:

1. Need of providing adequate land for nursing homes which the Planning Board feels is necessary to the Town.
2. Current zoning by-laws with respect to allowable uses, regulations and requirements of Board of Appeal permission with respect to nursing homes, etc. provide adequate protection to residents in single residence areas, as before a permit is issued a public hearing is held at which time abutters are notified to appear and express their views.
3. Consideration was given to reasons as presented by proponents of the change, but after weighing all the facts, in the best interest of the Town, it was deemed advisable not to recommend any change in the present zoning by-laws.

J. EDWARD BAMBER
PAUL M. MURPHY
JOHN F. LYDON
Norwood Planning Board

ARTICLE 5. To see if the Town will vote to amend the zoning by-law by striking out SP and inserting in place thereof the word NO in column marked R, S2, S1, S opposite paragraph No. 3, Section C, Table A, page 5, the effect of amendment will be to prohibit the establishment of a licensed hospital, sanitarium, nursing, rest or convalescent home not for the care of drug or liquor patients, the insane or feeble minded; boarding home for the aged or orphanage; other institution not for correctional purposes, in the following districts; rural residence (R), single residence (S), single residence districts 1 (S1) and single residence districts 2 (S2).

VOTED: Indefinite Postponement.

ARTICLE 6. To see what sum of money the Town will raise and appropriate for the purpose of building an open skating rink at the Father McAleer Playground, to decide whether these funds shall be raised by appropriation from available funds, by taxation or borrowing, and to appoint a committee to expend these funds for the aforesaid purpose, or take any other action in the matter.

VOTED: Indefinite Postponement.

VOTED: That the Special Town Meeting be adjourned to March 28, 1963, at the Senior High School Auditorium at 7:30 p.m. to act on Articles 7 through Article 12 prior to the Annual Town Meeting.

A True Record

Attest: BARTLEY W. CONNOLLY
Town Clerk and Accountant

ADJOURNED SPECIAL TOWN MEETING

March 28, 1963, Adjourned from March 21, 1963

On a notice duly attested by the Town Clerk and Accountant, Bartley W. Connolly, the Special Town Meeting, adjourned from March 21, 1963, was called to order by the Moderator, Walter J. Gotovich. The proper service of this notice was duly attested by James L. Lydon, Constable of Norwood.

The articles in the warrant and the action thereunder are as follows:

ARTICLE 7. To see if the Town will vote to raise and appropriate a sum of money for Electric Light Construction, determine whether the money shall be provided for by appropriation from available funds in the treasury, by taxation or by borrowing under authority of Section 8, clause 8 of Chapter 44 of the General Laws,or take any other action in the matter.

VOTED: That the sum of $310,000,00 be appropriated for an addition to the present sub-station at Washington and Chapel Streets together with feeder lines and a new Edison 15,000 volt line for additional capacity; and to meet said appropriation the sum of $20,875.31 be transferred from 1961 and 1962 available balances in Light Depreciation, the sum of $9,124.69 shall be raised by taxation and the treasurer, with the approval of the Selectmen, is hereby authorized to borrow the sum of $280,000.00 under authority of Chapter 44 for a period of 5 years.

ARTICLE 8. To see what sum of money the Town will vote to raise and appropriate or transfer from available funds in the treasury for the Stabilization Fund created under authority of Chapter 40, Section 5B of the General Laws. (On petition of the Finance Commission)

VOTED: That the sum of $25,000.00 be raised by taxation and appropriated for the Stabilization Fund.

ARTICLE 9. To see if the Town will vote to authorize and direct the Selectmen to acquire by purchase or eminent domain for library purposes the former site of the Congregational Church and Parsonage located at the northwesterly corner of Walpole and Winter Streets, or take any other action in the matter. (On petition of William C. Kendrick, et al)

VOTED: That action under this article be postponed to the next special town meeting, and that this article be included in the warrant for such special meeting.

ARTICLE 10. To see if the Town will vote to accept the money in the Veterans' Memorial Building Fund to be used, together with additional Town funds, for the erection of a memorial building. The vote on this article will be subject to the Probate Court's approval of any change in the original plan. (On petition of the Veterans' Memorial Fund Study Committee)

VOTED: That action under this article be indefinitely postponed.

ARTICLE 11. To see what sum of money the Town will vote to raise and appropriate to modify the original plans for a veterans' memorial center to be located on the Norwood Civic grounds, or take any other action in the matter.

VOTED: That action under this article be indefinitely postponed.

ARTICLE 12. To see if the Town will vote to amend the By-Laws of the Town of Norwood by adding thereto the following by-law providing for a gas inspector.

ARTICLE XVI
INSPECTOR OF GAS PIPING AND GAS APPLIANCES

Section 1. The Board of Health shall appoint an Inspector of Gas Appliances in buildings, who shall receive such pay as the Board of Health shall determine. He shall hold such position until another is appointed in his stead and subject to removal by said Board, as provided by law.

He shall inspect all gas piping and appliances, as directed, in any building in the Town of Norwood and enforce the Rules and Regulations adopted by the Board established under Section Twelve H. of Chapter Twenty-Five of the General Laws. It shall be the responsibility of the Gas Inspector to fulfill any other duties consistent with his office that may be imposed upon him by the Board of Health at any time.

The fee for Gas Inspection shall be determined by the Board of Health and such fees shall be paid by the person qualified to do Gas fitting in the Town of Norwood.

Section 2. Every gas fitter before commencing work in a building, shall first, except in the case of the repair of leaks, which shall be replaced immediately file at the office of the Board of Health upon blanks provided

for that purpose, a notice of the work to be performed; and no such work shall be done in any building except in accordance with plans, to be submitted, if required which shall be approved by the Board of Health and a permit issued therefor. Permits to perform gas fittings shall be issued to persons qualified to do gas fitting in the Town of Norwood. Permits may be recalled if the conditions under which they are issued are violated.

Section 3. Whoever violates any provision of the Rules and Regulations of the Massachusetts Code of the Installation of gas appliances and gas piping shall be punished under the provisions of Chapter 737, Acts of 1960. (On petition of the Board of Health)

VOTED: That the Town amend the By-Laws of the Town of Norwood by adding thereto the following by-law providing for a gas inspector.

Inspector of Gas Piping and Gas Appliances

Section 1. The Board of Health shall appoint an Inspector of Gas Appliances in buildings, who shall receive such pay as the Board of Health shall determine. He shall hold such position until another is appointed in his stead and subject to removal by said Board as provided by law.

He shall inspect all gas piping and appliances, as directed in any building in the Town of Norwood and enforce the Rules and Regulations adopted by the Board established under Section Twelve H. of Chapter Twenty-Five of the General Laws. It shall be the responsibility of the Gas Inspector to fulfill any other duties consistent with his office that may be imposed upon him by the Board of Health at any time.

The fee for Gas Inspection shall be determined by the Board of Health and such fees shall be paid by the person qualified to do Gas fitting in the Town of Norwood.

Section 2. Every gas fitter before commencing work in a building, shall first, except in the case of repairs of leaks, which shall be repaired immediately, file at the office of the Board of Health upon blanks, provided for that purpose, a notice of the work to be performed; and no such work shall be done in any building except in accordance with plans, to be submitted, if required which shall be approved by the Board of Health and a permit issued therefor. Permits to perform gas fittings shall be issued to persons qualified to do gas fitting in the Town of Norwood. Permits may be recalled if the conditions under which they are issued are violated.

Section 3. Whoever violates any provision of the Rules and Regulations of the Massachusetts Code for the Installation of gas appliances and gas piping shall be punished under the provisions of Chapter 737, Acts of 1960.

A True Record

Attest: BARTLEY W. CONNOLLY
Town Clerk and Accountant

ANNUAL TOWN MEETING

March 28, 1963, Adjourned from March 21, 1963

On a warrant duly issued by the Selectmen under the date of December 31, 1962, and signed by Walter J. Dempsey, Charles L. Rich, Harry B. Butters, Martin J. Lydon and Thomas K. McManus, Selectmen of Norwood, the meeting was called to order by the Moderator, Walter J. Gotovich. The proper service of this warrant was duly attested by James L. Lyden, Constable of Norwood.

The articles in the warrant and the action thereunder are as follows:

ARTICLE 2. To hear and act on the reports of Town Officers and Committees.

VOTED: That the Town Report for the year 1962 be accepted as printed.

VOTED: To accept the progress report of the Library Addition Building Committee.

The report is as follows:

Report of progress of the Library Addition Building Committee

Since our last report to the town meeting on January 25, 1962, we have received our preliminary plans from the architect for a building addition to the front of the present building.

We felt that the summer was not an appropriate time to bring our plan to town meeting, and then Miss Phillips retired and Mr. Joyce was appointed librarian. We felt that we should give him an opportunity to survey the whole problem and to present his views.

As you all know from the publicity in the local papers Mr. Joyce and a minority of the members of our committee disagreed with the majority.

Therefore further meetings were held. At one of these meetings we asked one of our consultants, Mr. Phillipp McNiff of Harvard University to be present and after a long discussion a majority of the committee voted to go forward and to ask the town meeting for funds for permanent plans at the next special town meeting following this annual meeting.

The Library Addition Building Committee submits this report of progress for your acceptance.

MARY DUNN
ROBERT FOX
PAUL MURPHY
FRANK GARNER
GEORGE KOZAK
JOHN LANZONI
DANIEL E. CALLAHAN, JR.,
Chairman

VOTED: To accept the report of the Honor Roll Committee

The report is as follows:

Honorable Board of Selectmen
Norwood, Massachusetts
Gentlemen:

The Honor Roll committee met Monday March 18, 1963. The following members were present: Louis Orent, temporary chairman, John W. Murphy, and Ralph B. Hersey, Jr.

After a lengthy discussion it was unanimously agreed that all World War II servicemen's names now appearing on the Honor Roll in the Town Square ought to be housed in Memorial Hall with the names of the Veterans of previous wars, already there. The committee is unable to determine whether there is room enough in Memorial Hall for all the names and therefore recommend that expert opinion be sought to advise the committee in this regard.

LOUIS ORENT, Temp. Chairman
JOHN W. MURPHY
RALPH B. HERSEY, JR.

VOTED: To accept the report of the Charter Committee and to discharge the Committee with thanks.

The report is as follows:

REPORT OF THE CHARTER COMMITTEE
SUBMITTED TO THE ANNUAL TOWN MEETING

March 23, 1961

Having made interim informal reports at the 1959 and 1960 annual Town Meetings to the effect that it would be prepared to submit recommendations within sixty days after Town Meeting action on the report of the "Personnel Board Study Committee," we now request that the minutes of our meetings and recommendations now on file at the Town Clerk's office be accepted as a final report and the Committee dismissed.

HARRY B. BUTTERS
WILLIAM L. HYLAND
JOHN R. RUSSELL
KENNETH W. TATRO
ROBERT W. WILLIAMSON,
Chairman

VOTED: To accept the report of the Norwood Sprinkler Installation Committee.

The report is as follows:

NORWOOD SPRINKLER INSTALLATION COMMITTEE PROGRESS REPORT

By authority of Special Town Meeting of April 27, 1960, this Committee had completed the installation of Sprinkler Systems in five Norwood Schools; namely the Balch, Winslow, Shattuck, Callahan, and Junior High School, as per the recommendations set out in the report of the Norwood Sprinkler Study Committee dated December 31, 1959.

The necessity for the installation of a sprinkler system in the Norwood High School, limited as per the report, was re-examined by this Committee.

The Committee found that the cafeteria had been reconstructed and rearranged and the woodworking shop relocated as part of the High School addition. It also found that, due to the changes made, the necessity for sprinkling in the areas outlined in the Study Committee report had diminished considerably. The Committee therefore voted not to install sprinklers in the Norwood High School.

This Committee, however, did recognize the necessity to renovate and modernize the existing fire alarm systems in the five schools in which sprinklers were installed.

As a result of its recommendation and by authority of Special Town Meeting of November 1, 1962, the Committee is in the process of making the renovations and expects the work to be finished before the start of the fall session of school.

Respectfully submitted,

FRANCIS WISGIRDA, Chairman
MARY H. HEMMAN, Clerk
WALTER A. BLASENAK
FRANCIS G. CLOSE

Norwood Sprinkler
Installation Committee

Walter J. Dempsey gave a progress report of the Senior High School Addition Committee.

VOTED: That the report of the Finance Commission and its recommendations with respect to appropriation estimates for the year 1963 be received and acted upon.

A verbal report was submitted by Mr. Rodgers on the Cleveland and Prescott School Building Committee.

VOTED: That the Cleveland and Prescott School Building Committee be dissolved.

VOTED: That the present Personnel Board be dissolved and that the Moderator appoint a new Personnel Board.

ARTICLE 3. To see if the Town will vote to authorized the Collector of Taxes to use the same means as a Town Treasurer may use when acting as Collector.

VOTED: That the Town Treasurer and Collector of Taxes, as Collector of Taxes, be and hereby is authorized to use all means of collecting taxes which the Town Treasurer may use, according to law, when acting as Collector of Taxes.

ARTICLE 4. To see if the Town will vote to authorize the Town Treasurer, with the approval of the Selectmen, to borrow money from time to time in anticipation of the revenue of the financial year beginning January 1, 1964 and to issue a note or notes therefor, payable within one year, and to renew any note or notes as may be given for a period of less than one year in accordance with Section 17, Chapter 44, General Laws.

VOTED: That the Town Treasurer and Collector of Taxes, in his capacity as Town Treasurer, with the approval of the Selectmen, be and hereby is authorized to borrow money from time to time in anticipation of the revenue of the financial year beginning January 1, 1964, and to issue a note or notes therefor, payable within one year, and to renew any note or notes as may be given for a period of less than one year in accordance with Section 17, Chapter 44, of the General Laws.

VOTED: That the Adjourned Annual Town Meeting stand adjourned to meet at 7:30 o'clock in the afternoon on Thursday, April 4, 1963 in the Senior High School Auditorium to act upon Article 5 through Article 17.

A True Record

Attest: BARTLEY W. CONNOLLY
Town Clerk and Accountant

ADJOURNED ANNUAL TOWN MEETING

April 4, 1963, adjourned from March 28, 1963

On a notice duly attested by the Town Clerk and Accountant, Bartley W. Connolly and dated March 29, 1963, the Adjourned Annual Town Meeting, adjourned from March 28, 1963, was called to order by the Moderator, Walter J. Gotovich.

The articles in the warrant and the action thereunder are as follows:

VOTED: To reconsider Article 2.

Arthur Rodgers gave a final report for the Prescott and Cleveland School Building Committee.

VOTED: That the Prescott and Cleveland School Building Committee be dissolved.

VOTED: To lay the present articles on the table until Article 5, G1 through 15 is taken up.

VOTED: That Article 5, G2 be taken up first.

ARTICLE 5.

G-2. Instruction Salaries.

MOVED: To amend the motion of the Finance Commission by striking out the words "which shall inculde a $400.00 maximum increase over the salary schedule in effect in September 1962, except the maximum for the second category may be increased $500.00 and the Master's maximum may be increased $600.00" so that the motion will read "That there be raised by taxation and appropriated for Schools—Instruction salaries, $1,673,362.07".

MOTION LOST.

VOTED: That there be raised by taxation and appropriated for:

2. Instruction Salaries $1,673,362.07

which shall include a $400.00 maximum increase over the salary schedule in effect in September 1962, except the maximum for the second category may be increased $500.00 and the Master's maximum may be increased $600.00.

VOTED: That the Adjourned Annual Town Meeting stand adjourned to meet at 7:30 p.m. on Monday, April 8, 1963 in the Senior High School Auditorium and further voted that Article 5, A-1 through Article 5, G-1 and Article 5, G-3 through Article 17 be laid on the table and acted upon.

A True Record

Attest: BARTLEY W. CONNOLLY
Town Clerk and Accountant

ADJOURNED ANNUAL TOWN MEETING

April 8, 1963, and adjourned from April 4, 1963

On a notice duly attested by the Town Clerk and Accountant, Bartley W. Connolly and dated April 5, 1963, the Adjourned Annual Town Meeting, adjourned from April 4, 1963, was called to order by the Moderator, Walter J. Gotovich.

The articles in the warrant and the action thereunder are as follows:

VOTED: That action under Article 5, G-2 be reconsidered.

MOVED: That the recommendation of the Finance Commission under Article 5, G-2 be amended by striking out the following figure: $1,673,362.07, and inserting in place thereof the following figure: $1,529,066.10.

MOTION LOST.

VOTED: That the Adjourned Annual Town Meeting stand adjourned to meet at 7:30 p.m. on Monday ,April 15, 1963, in the Senior High School Auditorium and further voted that Article 5A1 through Article 5, G-1 and Article 5, G-3 through Article 17 be laid on the table and acted upon.

A True Record

Attest: BARTLEY W. CONNOLLY
Town Clerk and Accountant

ADJOURNED ANNUAL TOWN MEETING

April 15, 1963, adjourned from April 8, 1963

On a notice duly attested by the Town Clerk and Accountant, Bartley W. Connolly, and dated April 9, 1963, the Adjourned Annual Town Meeting, adjourned from April 8, 1963, was called to order by the Moderator, Walter J. Gotovich.

The articles in the warrant and the action thereunder are as follows:

VOTED: To revert the town meeting action back to Article 5, A1.

ARTICLE 5. To see what sums of money the Town will vote to raise, borrow, or transfer from available funds in the treasury, and appropriate for the current fiscal year for the following purposes, or take any other action in the matter.

A. General Government

1. Selectmen, (a) Salaries, (b) Incidentals, (c) New Equipment, (d) Legal Services.

VOTED: That the recommendation of the Finance Commission be amended by striking out the following figure: $5,394.73 and inserting in place thereof the following figure: $5,454.47.

VOTED: (a) That the Selectmen receive no salaries.

(b) That the sum of $5,454.47 be raised by taxation and appropriated for the salary of the Clerk of Selectmen, and that the further sum of $200.00 be raised by taxation and appropriated for the incidental expense of the Selectmen.

(c) New Equipment — None

(d) That the sum of $2,500.00 be raised by taxation and appropriated for legal services.

2. General Manager, (a) Salaries, (b) Incidentals, (c) New Equipment.

VOTED: That the sum of $15,997.78 be and hereby is appropriated for the salary of the General Manager, of which amount the sum of $8,197.78 shall be raised by taxation, and the sum of $5,200.00 shall be taken from the receipts of the Electric Light Department, and the sum of $2,600.00 shall be taken from the receipts of the Water Department; and be it further voted that $20,468.21 be appropriated for the salaries of the General Manager's office personnel of which amount the sum of $18,168.21 shall be raised by taxation and the sum of $2,300.00 shall be taken from the receipts of the Electric Light Department.

(b) $2,950.00, by taxation.

(c) $256.00

3. Town Clerk and Accountant, (a) Salaries, (b) Incidentals, (c) New Equipment.

VOTED: (a) That there be appropriated for the salary of the Town Clerk and Accountant the sum of $9,730.20 of which the sum of $5,630.20 shall be raised by taxation and the sum of $3,000.00 shall be taken from the receipts of the Electric Light Department and the sum of $1,100.00 shall be taken from the receipts of the Water Department; and be it further voted that the sum of $41,329.30 be raised by taxation and appropriated for the salaries of the Town Clerk and Accountant's office personnel.

(b) By taxation, $3,175.00.

(c) By taxation, $485.00.

4. Town Treasurer and Collector of Taxes, (a) Salaries, (b) Incidentals, (c) New Equipment, (d) Expense of foreclosure of tax titles, (e) Certification of Bonds and Notes.

VOTED: (a) That the sum of $9,364.25 be appropriated for the salary of the Town Treasurer and Collector of Taxes and the sum of $33,277.52 be appropriated for the salaries of the Town Treasurer and Collector's office personnel of which the sum of $29,941.77 shall be raised by taxation and the sum of $10,000.00 shall be taken from the receipts of the Electric Light Department, and further voted that in consideration of said salary, the Town Treasurer and Collector of Taxes shall pay over to the Town Treasury all fees received by him.

(b) By taxation, $6,851.00.

(c) By taxation, $710.00.

(d) By taxation, $350.00.

(e) By taxation, $200.00.

5. Assessors, (a) Salaries, (b) Incidentals, (c) New Equipment, (d) Expense of defense of Assessors under G.L., Chapter 58A.

VOTED: (a) By taxation, $11,099.72 for salaries of the Board of Assessors, and $11,384.13 for salaries of the Assessors office personnel, (b) By taxation, $3,700.00, (c) By taxation, $3,150.00, (d) By taxation, $800.00.

6. Engineering, (a) Salaries, (b) Incidentals, (c) New Equipment.

VOTED: (a) By taxation, $10,332.97 for the salary of the Town Engineer and $44,884.58 for salaries of the Engineering Department personnel, (b) By taxation, $1,700.00, (c) By taxation, $1,500.00.

7. Law, (a) Salary, (b) Incidentals.

VOTED: That the recommendation of the Finance Commission be amended by striking out the following figure: $6,000.00 and inserting in place thereof the following figure: $6,700.00.

VOTED: (a) By taxation, $6,700.00, (b) By taxation, $1,800.00.

8. Election and Registration, (a) Salaries, (b) Incidentals.

VOTED: (a) By taxation, $1,500.00 for salaries of the Board of Registrars and $2,981.25 for salaries of office personnel, (b) By taxation, $10,550.00.

9. Finance Commission, (a) Incidentals, (b) New Equipment.

VOTED: (a) By taxation, $7,100.00 of which amount the sum of $3,500.00 shall be for a new wage and salary survey, (b) None taxation.

10. Planning Board, (a) Salaries, (b) Incidentals.

VOTED: (a) None, (b) By taxation, $5,375.00.

11. Board of Appeal, (a) Zoning Laws, (b) Building By-Law.

VOTED: (a) By taxation, $505.00, (b) By taxation, $340.00.

12. Maintenance and Repair of Municipal Building and Grounds (a) Maintenance and Repair of Building, (b) Salaries, (c) Incidentals, (d) New Equipment.

VOTED: (a) $5,000.00, (b) $11,478.44, (c) $13,000.00, (d) None, and to meet these appropriations the sum of $25,978.44 shall be raised by taxation and the sum of $3,000.00 transferred from the receipts of the Electric Light Department and the sum of $500.00 transferred from the receipts of the Water Department.

Printing of Town Report.

VOTED: By taxation, $3,700.00.

14. Defraying incidental and other necessary expenses not otherwise provided for.

VOTED: That the sum of $5,815.00 be raised by taxation.

B. Protection of Persons and Property.

1. Police Department, (a) Salaries, (b) Incidentals, (c) New Equipment, (d) Annuities to Dependents of Policemen, (e) Maintenance and Control of Traffic.

VOTED: That the sum of $328,601.43 be raised by taxation and the sum of $11,725.00 be transferred from the Parking Meter Receipts account and appropriated for the following purposes: (a) $264,936.43 for salaries in the Police Department and $17,200.00 for salaries of Traffic Supervisors, (b) $17,515.00 of which amount not more than $3,000.00 shall be for New Uniforms, (c) $7,224.00, (d) $5,436.00, (e) $28,015.00.

2. Fire Department, (a) Salaries, (b) Incidentals, (c) New Equipment, (d) Annuities to dependents of Firemen.

VOTED: By taxation, the sum of $295,326.72 for (a) $263,666.72, (b) $20,460.00 of which sum not more than $1,500.00 shall be for New Uniforms, (c) $4,200.00, (d) $7,000.00.

3. Maintenance and Extension of Fire Alarm System.

VOTED: By taxation, $10,450.00.

4. Hydrant Service.

VOTED: By taxation, $9,576.00.

5. Inspector of Buildings, (a) Salary, (b) Incidentals.

6. Inspector of Animals, (a) Salary.

7. Sealer of Weights and Measures, (a) Salary, (b) Incidentals.

8. Town Game Warden, (a) Salary, (b) Incidentals.

VOTED: That the sum of $11,113.15 be raised by taxation and appropriated for the following purposes:

5. (a) $7,443.15, (b) $885.00.

6. (a) $200.00.

7. (a) $1,550.00, (b) $485.00.

8. (a) $200.00, (b) $350.00.

9. Insect Pest Extermination, (a) Salary, (b) Incidentals.

10. Care and Planting of Shade Trees and Dutch Elm Diseases Control.

11. Dog Officer, (a) Salary. (b) Incidentals.

VOTED: That the sum of $15,000.00 be raised by taxation and appropriated for the following purposes:

9. (a) $420.00, (b) $1,700.00.

10. $11,995.00.

11. (a) $650.00, (b) $275.00.

C. Health and Sanitation

1. Board of Health, (a) Salaries, (b) Incidentals, (c) Garbage Removal Contract, (d) New Equipment.

VOTED: That the sum of $106,671.62 be raised by taxation and appropriated for: (a) $150.00 for salaries of the Board of Health and $43,831.62 for other salaries in Health Department, (b) $22,790.00, (c) $39,900.00, (d) None.

VOTED: That Article 5C-2, 3, 4, 5, and substitute motion be laid on the table until the end of the list or next session.

D. Public Works.

1. Administration, (a) Salaries and Wages, (b) Incidentals, (c) New Equipment.

VOTED: That the sum of $72,225.18 be appropriated for the following purposes: (a) $36,100.18, (b) $12,250.00, (c) $23,875.00, and to meet said appropriation the sum of $62,725.18 shall be raised by taxation and the sum of $9,500.00 shall be taken from the receipts of the Water Department.

VOTED: That the Adjourned Annual Town Meeting stand adjourned to meet at 7:30 p.m. on Thursday, April 18, 1963, in the Senior High School Auditorium and further voted that Article 5, D-2, 3, 4, 5 through Article 5, G-1 and Article 5, G-3 through Article 17 be laid on the table and acted upon. Article 5, C-2 through C-5 has also been laid on the table to be taken up at this meeting.

A True Record

Attest: BARTLEY W. CONNOLLY
Town Clerk and Accountant

ADJOURNED ANNUAL TOWN MEETING

April 18, 1963, adjourned from April 15, 1963

On a notice duly attested by the Town Clerk and Accountant, Bartley W. Connolly and dated April 16, 1963, the Adjourned Annual Town Meeting, adjourned from April 15, 1963, was called to order by the Moderator, Walter J. Gotovich.

The articles in the warrant and the action thereunder are as follows:

C. Health and Sanitation.

2. Sewers, (a) Maintenance, (b) Particular Sewers, (c) Sewer Construction.

3. Drains, (a) Maintenance, (b) Construction.

4. Maintenance of Town Dump.

5. Removal of Ashes and Rubbish.

VOTED: That the sum of $253,728.00 be raised by taxation and the sum of $1,302.00 be transferred from Sewer Construction Borrowed 1961 unexpended balance and the sum of $33,000.00 be transferred from Sewer Construction 1961 unexpended balance and appropriated for the following purposes:

2. (a) $10,700.00 of which amount the sum of $7,350.00 shall be for payroll wages, (b) $15,375.00, (c) $152,325.00 ($1,302.00 from Sewer Construction Borrowed 1961 unexpended balance — $33,000.00 from Sewer Construction 1961 unexpended balance).

3. (a) $16,650.00 of which amount the sum of $13,650.00 shall be for payroll wages, (b) $19,110.00.

4. $55,000.00.

5. $18,870.00 of which amount the sum of $18,270.00 shall be for payroll wages.

D. Public Works.

2. Garage Maintenance.

3. Vacations.

4. Pensions.

5. Sick Leave.

VOTED: That the sum of $78,275.00 be appropriated for the following purposes:

2. $37,675.00 of which amount the sum of $14,175.00 shall be for payroll wages.

3. $11,550.00.

4. $19,600.00.

5. $9,450.00.

and to meet said appropriation the sum of $74,275.00 shall be raised by taxation and the sum of $4,000.00 shall be taken from the receipts of the Water Department.

E. Highways.

1. Maintenance and Repairs.

2. Construction.

3. Snow and Ice Removal.

4. Sidewalks.

5. Street Lighting.

VOTED: That the sum of $242,550.00 be raised by taxation and appropriated for the following purposes;

1. $98,600.00 of which amount the sum of $50,400.00 shall be for payroll wages.

2. $2,900.00.

3. $76,050.00.

4. $30,000.00.

5. $35,000.00.

F. Welfare.

1. General Relief, (a) Administration, (1) Salaries, (2) Incidentals, (b) Relief.

2. Disability Assistance.

3. Aid for Dependent Children.

4. Old Age Assistance, (a) Relief, (b) Incidentals.

VOTED: That the sum of $200,087.91 be raised by taxation and appropriated for the following purposes:

1. (a) (1) $17,242.91, (2) $1,345.00, New Equipment, $550.00, (b) $21,000.00.

2. $20,000.00.

3. $22,500.00.

4. (a) $117,000.00, (b) $450.00.

G. Schools, General and Vocational.

1. Administration Expense.

VOTED: By taxation, $63,106.55.

3. Operation of School Buildings.

VOTED: By taxation, $212,504.44, of which amount the sum of $141.-004.44 shall be for Janitors Salaries.

4. Maintenance and Repair of School Buildings.

VOTED: By taxation, $45,000.00.

5. Maintenance of Grounds.

VOTED: By taxation, $4,000.00.

6. Equipment Repair and Replacement.

VOTED: By taxation, $20,000.00.

7. Instruction Supplies.

8. Textbooks.

VOTED: By taxation, $81,000.00.

9. Auxiliary Agencies.

VOTED: By taxation, $122,427.92.

10. Capital Outlay.

VOTED: By taxation, $13,800.00.

11. Operation of School Lunchroom.

VOTED: By taxation, $34,480.03.

12. Athletic Activities.

VOTED: By taxation, $18,000.00.

13. Industrial Education.

VOTED: By taxation, $5,000.00.

14. Purchase of Eyeglasses for Needy School Children.

VOTED: By taxation, $50.00.

15. Out-of-State Travel.

VOTED: By taxation, $1,000.00.

H. Public Service.

1. Electric Light Department, (a) Operation and Maintenance Expense, (b) Administrative, Customer and General Expense, (c) Depreciation, (d) New Construction.

VOTED: That the sum of $1,423,111.66 be appropriated from the receipts of the Municipal Light Department for the following purposes: (a, b) $1,235,700.66, (c) $102,516.92, (d) $84,894.08, and be it further voted that if the income of said department shall exceed the expense of said fiscal year, such excess shall be returned to the Town Treasury.

VOTED: That the Adjourned Annual Town Meeting stand adjourned to meet at 7:30 p.m. on Thursday, April 25, 1963 in Memorial Hall of the Municipal Office Building to act upon Article 5, H-2 through Article 17.

A True Record

Attest: BARTLEY W. CONNOLLY
Town Clerk and Accountant

ADJOURNED ANNUAL TOWN MEETING

April 25, 1963, adjourned from April 18, 1963

On a notice duly attested by the Town Clerk and Accountant, Bartley W. Connolly and dated April 22, 1963, the Adjourned Annual Town Meeting, Adjourned from April 18, 1963, was called to order by the Moderator, Walter J. Gotovich.

The articles in the warrant and the action thereunder are as follows:

H-2. Water Department, (a) Maintenance, (b) Construction.

VOTED: That the sum of $111,658.50 be appropriated from the receipts of the Water Department and the sum of $3,794.02 be transferred from the Water Construction 1961 Unexpended balance, the sum of $20,069.12 be transferred from Water Construction Standpipe Borrowed (1961), and the sum of $13,853.86 be transferred from Water Construction Street Mains Borrowed 1961 unexpended balance and appropriated for the following purposes:

(a) $84,210.00 of which amount the sum of $46,710.00 shall be for payroll wages.

(b) $107,165.50 of which amount the sum of $15,225.00 shall be for Water Service Connections, and of which total amount the sum of $42,000.00 to be raised by borrowing in accordance with the General Laws, Chap. 44 — for a period of five (5) years.

I. Library.

(a) Salaries, (b) Incidentals, (c) New Equipment, (d) Maintenance and Repair of Library Buildings, (e) Maintenance of Grounds, (f) Equipment repairs and replacements.

VOTED: That the sum of $89,204.99 be raised by taxation and the sum of $1,559.14 be transferred from the funds received for Dog Licenses from Norfolk County and appropriated for the following purposes: (a) $65,828.13, (b) $23,285.00, (c) $976.00, (d, e) $675.00, (f) None.

J. Parks, Playgrounds, and Recreation.

1. Parks Maintenance, (a) Salaries, (b) Incidentals, (c) New Equipment.

VOTED: By taxation, (a) $5,250.00, (b) $8,700.00, (c) None.

2. Playgrounds, (a) Salaries, (b) Incidentals, (c) Improvement.

VOTED: That the sum of $70,692.00 be raised by taxation and appropriated for (a) $17,115.00, (b) $17,300.00, (c) $36,277.00 of which amount the sum of $25,000.00 shall be for the Construction of a playground at Mastercraft development.

3. Recreation (a) Salaries, (b) Incidentals, (c) New Equipment.

Voted: That the sum of $45,204.34 be raised by taxation and appropriated for (a) $38,204.34, (b) $7,000.00, (c) None.

K. Cemeteries.

1. Maintenance, (a) Salaries, (b) Incidentals.

2. Improvement, (a) Salaries) (b) Incidentals, (c) New Equipment.

VOTED: That the sum of $58,726.14 be raised by taxation and the sum of $2,521.75 be transferred from the available balance in the Cemetery

Improvement 1961 appropriation and appropriated for the following purposes:

1. (a) $48,300.05, (b) $10,375.00.
2. (a) $1,072.84, (b) $1,500.00, (c) None.

L. Veterans Benefits (a) Salaries, (b) Incidentals, (c) New Equipment.

VOTED: That the sum of $48,843.45 be raised by taxation for (a) $8,751.50, (b) $39,715.00, (c) $376.95.

M. Retirement.

1. Contributory Retirement Pension Accumulation Fund.
2. Expense of Contributory Retirement Board.

VOTED: That there be raised by taxation and appropriated the sum of $80,921.23 to meet the cost as estimated to be necessary to pay to the various funds of the Contributory Retirement System in the following amounts:

1. Accrued Liability, $78,421.23.
2. Expense of Administration, $2,500.00.

N. Interest and Debt Requirement.

1. Interest Requirements.
2. Bonds and Notes due in 1963.

VOTED: 1. By taxation, $94,424.00. 2. By taxation, $266,000.00.

O. Insurance on Town Property.

VOTED: By taxation, $17,700.00.

P. Reserve Fund.

VOTED: By taxation, $35,000.00.

Q. Norwood Municipal Airport

VOTED: By taxation, $15,250.00.

R. Miscellaneous.

1. Expense of Commission to Promote Business and Industry.
2. Observance of Memorial Day.
3. Observance of Fourth of July.
4. Expense of Christmas Decorations.
5. Carillon Concerts.
6. Expense for Civil Defense.
7. Expense of Capital Outlay Committee.

VOTED: That the following amounts be raised by taxation and appropriated for the following purposes:

1. $500.00.
2. $2,680.00.
3. $2,000.00.
4. $3,000.00.
5. $500.00.
6. $1,900.00.
7. $500.00.

ARTICLE 6. To see what sum the Town will vote to raise and appropriate to employ district or other nurses and to provide hospital services, or take any other action in the matter.

VOTED: By taxation, $1,000.00.

ARTICLE 7. To see what sum of money the Town will vote to raise and appropriate to meet overdrafts and unpaid bills incurred prior to December 31, 1962.

VOTED: That the sum of $5,146.11 be raised by taxation and appropriated to meet overdrafts and unpaid bills incurred prior to December 31, 1962.

ARTICLE 8. To see what sum the Town will vote to authorize the Board of Assesors to apply from free cash in the treasury in offset to the amount appropriated to be raised by taxation for the current financial year, or take any other action in the matter.

VOTED: By taxation, $100,000.00.

ARTICLE 9. To see if the Town will vote to authorize the Selectmen to lease for periods not exceeding five years buildings or parts of buildings for the purpose of providing separate and suitable quarters for Post 70 American Legion, Post 2452 Veterans of Foreign Wars, Norfolk County Marine Corps League of Norwood, Chapter 90 Disabled American Veterans and Amvets 153 of Norwood, and to raise and appropriate sums for the payment of rents for the current year, or take any other action in the matter.

VOTED: That the sum of $3,600.00 be raised by taxation and appropriated for the following purposes:

Post 70 American Legion	$720.00
Post 2452 Veterans of Foreign Wars	720.00
Norfolk County Marine Corps League of Norwood	720.00
Chapter 90 Disabled American Veterans	720.00
Amvets 153 of Norwood	720.00

ARTICLE 10. To see if the Town will vote to raise and appropriate or transfer from unappropriated available funds in the treasury, a sum of money for Chapter 90, Highway Maintenance or take any action in relation thereto.

VOTED: By taxation, $3,000.00.

ARTICLE 11. To see if the Town will vote to raise and appropriate or transfer from unappropriated available funds in the treasury, a sum of money for Chapter 90, Highway Construction, or take any action in relation thereto.

VOTED: That the sum of $31,500 be raised by taxation and the sum of $10,500.00 be transferred from the reimbursement received from the State under Chapter 782 of the Acts of 1962 and appropriated to meet the cost of the town's state and county share of Chapter 90 Highway Construction. The reimbursement from the state and county is to be credited upon its receipts to the Surplus Revenue Account.

ARTICLE 12. To see what sum of money the Town will vote to raise and appropriate for the purpose of maintaining the insurance fund to pay workmen's Compensation.

VOTED: By taxation, $18,000.00.

ARTICLE 13. To see what sum of money the Town will vote to raise and appropriate for the purpose of paying part of the premiums for group life insurance, accident, hospitalization, medical and surgical insurance for certain employees and their dependents under the provisions of General Laws, Chapter 32B.

VOTED: By taxation, $53,400.00.

ARTICLE 14. To see if the Town will vote to raise and appropriate a sum of money for the purpose of constructing and originally furnishing (excluding motor vehicles) a new fire station, determine whether the money shall be provided for by appropriation from available funds in the treasury, by taxation or by borrowing under authority of Chapter 44 of of the General Laws; to appoint a committee to expend the said sum of money for said purposes, or take any other action in the matter.

VOTED: That action under Article 14 be indefinitely postponed.

ARTICLE 15. To see what sum of money the Town will vote to raise and appropriate to meet the expense of extending fire alarms, electric services, water services and traffic control system in connection with the proposed fire station, or take any other action in the matter.

VOTED: That action under Article 15 be indefinitely postponed.

ARTICLE 16. To see what sum of money the Town will vote to raise and appropriate to modify the original plans for a veteran's memorial center to be located on the Norwood Civic grounds, or take any other action in the matter.

VOTED: That action under Article 16 be indefinitely postponed.

ARTICLE 17. To see if the Town will vote to authorize the Moderator to appoint a committee consisting of the Board of Selectmen and six registered voters of the Town to review the districts of the Town, as required by Section 4 of Chapter 541 of the Acts of 1947, otherwise known as the Representative Town Meeting Act.

VOTED: To so authorize the Moderator.

A True Record

Attest: BARTLEY W. CONNOLLY
Town Clerk and Accountant

SPECIAL TOWN ELECTION

June 24, 1963

On a warrant duly issued by the Selectmen under the date of May 28, 1963, and signed by Charles L. Rich, Harry B. Butters, Walter J. Dempsey, Martin J. Lydon and Thomas K. McManus, Selectmen of Norwood, the requirements of the statutes and by-laws relating to elections were complied with.

The results are as follows:

One Finance Commissioner (for unexpired term)

Joseph R. Adakonis had forty-five (45) votes
Joseph P. Greene had one hundred and forty-nine (149) votes
Robert F. MacEachern had two hundred and eighty (280) votes
Elected and Sworn by Town Clerk and Accountant
Norman E. Rickard had ninety-six (96) votes
Blanks, one

A True Record

Attest: BARTLEY W. CONNOLLY
Town Clerk and Accountant

SPECIAL TOWN MEETING

June 27, 1963

On a warrant duly issued by the Selectmen and signed by Charles L. Rich, Harry B. Butters, Thomas K. McManus and Walter J. Dempsey, Selectmen of Norwood, under the date of June 11, 1963, the meeting was called to order by the Moderator Walter J. Gotovich. The proper service of this warrant was duly attested by James L. Lyden, Constable of Norwood.

The articles in the warrant and the action thereunder are as follows:

ARTICLE 1. To see if the Town will vote to raise by taxation, borrowing, and/or transfer from available funds a sum of money for the procurement of definitive plans and for the construction of an addition to the Morrill Memorial Library, and that such funds be made available to the Library Addition Building Committee, or take any other action in the matter. (On Petition of the Library Addition Building Committee)

VOTED: That the Library Addition Building Committee be instructed to make a further study of library expansion on the present site and report with their recommendations to a special town meeting to be held not later than November 1, 1963. Be it further voted that the sum of $800.00 be transferred from Surplus Revenue and appropriated for the use of the Committee.

REPORT OF THE NORWOOD PLANNING BOARD ON AMENDING EXISTING ZONING BY-LAW OF THE TOWN OF NORWOOD FROM SINGLE RESIDENCE TO BUSINESS

To the Citizens of the Town of Norwood:

The Norwood Planning Board through the Patriot Ledger in the issue of June 12, 1963 gave notice of its intention to hold a public hearing on Wednesday, June 26, 1963 at 8:30 P.M. in the Municipal Building on proposed amendment to the Zoning By-Laws of the Town of Norwood, said hearing as advertised was duly held and the Planning Board herewith submits its final report and recommendation which is in the following form:

We recommend indefinite postponement to the Existing Zoning By-Law as submitted in the attached motion under Article 2 of the Special Town Meeting of June 27, 1963, for the following reasons:

1. Activities in a "Business" zone are detrimental to this location.
2. Neighborhood generally is a residential area.
3. Increased traffic hazard would result in an already congested area.

Respectfully submitted,

JAMES T. O'SULLIVAN
PAUL M. MURPHY
FRANCIS WISGIRDA
Norwood Planning Board

ARTICLE 2. To see if the Town will vote to amend the existing Zoning By-Laws by altering the Zoning Map by altering the district boundaries with respect to that portion of the present Single Residence District, namely that area bounded as follows:

Beginning at a point in the northwesterly line of Walpoe Street, said point being at the point of curvature of a curve of a radius of 40.00 feet

leading to Winter Street thence running southwesterly and nothwesterly by said curve of a radius of 40.00 feet a distance of 45.74 feet to a point in the northesasterly line of Winter Street; thence running N 38-56-00 W by the said northeasterly line of Winter Stret a distance of 104.72 feet; thence turning and running N 60-35-40 E a distance of 92.35 feet; thence running N 60-37-20 E a distance of 98.79 feet; thence turning and running N 36-35-00 W a distance of 30.22 feet; thence turning and running N 60-38-00 E a distance of 98.78 feet; thence turning and running N 36-35-00 W a distance of 39.43 feet; thence turning and running N 53-25-00 E a distance of 141.72 feet to a point in the southwesterly line of Beacon Street; thence turning and running S 31-51-00 E by said southwesterly line of Beacon Street a distance of 277.94 feet to the point of curvature of a curve of 20.00 feet of radius leading to Walpole Street; thence running southeasterly, southerly and southwesterly by said curve of 20.00 foot radius a distance of 31.67 feet to the northwesterly line of Walpole Street; thence running S 58-52-00 W a distance of 10.70 feet; thence running S 67-11-00 W a distance of 45.24 feet; thence running S 69-39-00 W a distance of 68.16 feet; thence running S 72-13-32 W a distance of 56.37 feet; thence running S 73-47-45 W a distance of 34.36 feet; thence running S 75-33-05 W a distance of 161.70 feet to the point of beginning, the last six bearings and distances being by the said northwesterly line of Walpole Street by withdrawing said portion from Single Residence and establishing same as Business. (On petition of Norwood Planning Board)

Planning Board recommendation of indefinite postponement LOST.

ARTICLE 2. Substitute Motion. To see if the Town will vote to amend the existing zoning by-law by altering the Zoning Map by changing from Single Residence District to Business (b), namely that area bounded as follows:

Beginning at a point in the northwesterly line of Walpole Street, said point being at the point of curvature of a curve of a radius of 40.00 feet leading to Winter Street thence running southwesterly and northwesterly by said curve of a radius of 40.00 feet a distance of 45.74 feet to a point in the northeasterly line of Winter Street; thence running N 38-56-00 W by the said northeasterly line of Winter Street a distance of 104.72 feet; thence turning and running N 60-35-40 E a distanct of 92.35 feet; thence running N 60-37-20 E a distance of 98.79 feet; thence turning and running N 36-35-00 W a distance of 30.22 feet; thence turning and running N 60-38-00 E a distance of 98.78 feet; thence turning and running N 36-35-00 W a distance of 39.43 feet; thence turning and running N 53-25-00 E a distance of 141.72 feet to a point in the southwesterly line of Beacon Street; thence turing and running S 31-51-00 E by said southwesterly line of Beacon Street a distance of 277.94 feet to the point of curvature of a curve of 20.00 feet of radius leading to Walpole Street; thence running southeasterly, southerly and southwesterly by said curve of 20.00 foot radius a distance of 31.67 feet to the northwesterly line of Walpole Street; thence running S 58-52-00 W a distance of 10.70 feet; thence running S 67-11-00 W a distance of 45.24 feet; thence running S 69-39-00 W a distance of 68.16 feet;

thence running S 72-13-32 W a distance of 56.37 feet; thence running S 73-47-45 W a distance of 34.36 feet; thence running S 75-33-05 W a distance of 161.70 feet to the point of beginning; the last six bearings and distances being by the said northwesterly line of Walpole Street.

By withdrawing said portion from Single Residence and establishing same as Business (b) as shown by a map thereof to accompany said amendment and made a part thereof and thereby altering the existing map showing existing boundaries to conform to such change of District Boundaries.

MOTION LOST.

VOTED: That the Special Town Meeting stand adjourned to meet at 7:30 p.m. on Monday, July 1, 1963, at the Junior High School Auditorium to act upon Article 3 through Article 13.

A True Record

Attest: BARTLEY W. CONNOLLY
Town Clerk and Accountant

ADJOURNED SPECIAL TOWN MEETING

July 1, 1963, adjourned from June 27, 1963

On a notice duly attested by the Town Clerk and Accountant, Bartley W. Connolly, and dated June 28, 1963, the Special Town Meeting, adjourned from June 27, 1963 was called to order by the Moderator, Walter J. Gotovich.

The articles in the warrant and the action thereunder are as follows:

ARTICLE 3. To see if the Town will vote to authorize and direct the Selectmen to acquire by purchase or eminent domain for library purposes the former site of the Congregational Church and Parsonage located at the northwesterly corner of Walpole and Winter Streets, or take any other action in the matter. (On petition of Town Meeting Members of District 3)

VOTED: Indefinite Postponement.

MOTION: Be it hereby moved that the following motion be substituted for the recommendation of the Finance Commission:

Moved that the town vote to authorize and direct the Selectmen to acquire by purchase or take by right of eminent domain in fee for library purposes a certain pacel of land situated at the nothwest corner of Walpole and Winter Streets commonly referred to as the former Congregational Church property and that the sum of $30,000 be transferred from Surplus Revenue and appropriated for this purpose.

MOTION LOST.

MOTION: Be it hereby moved that the following motion be substituted for the recommendation of the Finance Commission:

That the Board of Selectmen be and hereby are authorizd and directed to purchase or take by eminent domain for library purposes a 22,000 square foot portion of the former Congregational Church land adjoining the present library lot and that there be transferred from available funds the sum of $22,000.00 and appropriated for this purpose.

MOTION LOST.

VOTED: That action under Article 2 be reconsidered.

VOTED: That action on Article 2 be postponed to the next town meeting for which a new warrant will be prepared not later than November 1, 1963.

ARTICLE 4. To see if the Town will vote to accept the provisions of Chapter 409 of the Acts of 1962, now General Laws, Chapter 90, Section 18A, authorizing the Board of Selectmen to adopt rules regulating the use by pedestrians of way within the Town, or take any other action in the matter.

VOTED: That the provisions of Chapter 409 of the Acts of 1962, now General Laws, Chapter 90, Section 18A, be and hereby are accepted.

ARTICLE 5. To see what sum of money the Town will vote to raise and appropriate or transfer from unappropriated available balances in the treasury, a sum of money for Chapter 90 Highway Maintenance, or take any other action in relation thereto.

VOTED: That the sum of $3,000.00 be transferred from Surplus Revenue and appropriated to meet the cost of Chapter 90 Highway Maintenance.

Article 6. To see what sum of money the Town will vote to raise and appropriate to meet overdraft in unpaid bills incurred prior to December 31, 1962 said appropriation to be provided for by transfer from Surplus Revenue and/or available funds in the treasury or take any other action relative thereto.

VOTED: That the sum of $3,000.00 be transferred from unexpended balances in the 1962 Highway Maintenance account and the sum of $500.00 be transferred from the unexpended balances in the Water Maintenance 1962 account and appropriated to meet overdrafts in unpaid bills incurred prior to December 31, 1962.

ARTICLE 7. To see if the Town will vote to appropriate a sum of money for the purpose of procuring the writing and publishing of town histories as authorized by Chapter 40, Section 5-7 or take any other action in the matter.

VOTED: That the sum of $1,000.00 be transferred from Surplus Revenue and appropriated for the purpose of procuring the writing and publishing of town histories as authorized by Chapter 40, Section 5-7.

ARTICLE 8 To see what sum of money the Town will vote to raise and appropriate for the Electric Light Rate Committee to continue the second phase of the Committee Study to analyze the entire physical plant setup with a projection for a period of ten (10) years, said appropriation to be provided for from transfer from Surplus Revenue and/or available funds in the treasury or take any other action in the matter relative thereto.

VOTED: Indefinite Postponement.

VOTED: That the Adjourned Special Town Meeting stand adjourned to meet at 7:30 p.m. on Monday July 8, 1963 at the Junior High School Auditorium to act upon Article 9 through Article 13.

A True Record

Attest: BARTLEY W. CONNOLLY
Town Clerk and Accountant

ADJOURNED SPECIAL TOWN MEETING

July 8 1963, adjourned from July 1, 1963

On a notice duly attested by the Town Clerk and Accountant, Bartley W. Connolly, and dated July 2, 1963, the Adjourned Special Town Meeting, adjourned from July 1, 1963, was called to order by the Moderator, Walter J. Gotovich.

The articles in the warrant and the action thereunder are as follows:

REPORT OF THE NORWOOD PLANNING BOARD ON AMENDING EXISTING ZONING BY-LAW OF THE TOWN OF NORWOOD

To the Citizens of the Town of Norwood:

The Norwood Planning Board through the Norwood Tribune in the issue of May 9, 1963 gave notice of its intention to hold a public hearing on Monday, May 27, 1963 at 8:15 P.M. in the Municipal Building on proposed amendment to the Zoning By-Laws of the Town of Norwood, said hearing as advertised was duly held and the Planning Board herewith submits its final report and recommendation which is in the following form:

We recommend amendment be made to the existing Zoning By-Law as submitted in the attached motion under Article 9 of the Special Town Meeting of June 27, 1963 for the following reasons:

1. Present by-laws do not include this type of recreation enterprise.
2. It is felt by the Board that this is a type of recreation beneficial to the Town.

Respectfully submitted,

JAMES T. O'SULLIVAN
PAUL M. MURPHY
FRANCIS WISGIRDA
JOHN F. LYDON
Norwood Planning Board

ARTICLE 9. To see if the Town will vote to amend the zoning by-laws as follows:

by adding to Table A, Section D, a new subsection to be numbered 5, permitting a commercial golf course with a minimum area of 30 acres in a limited manufacturing district, and by special permit in general residence and multi-family districts, and all golf course activities to be restricted to day-light hours.

VOTED: To so amend the Zoning By-Law.

REPORT OF THE NORWOOD PLANNING BOARD ON AMENDING EXISTING ZONING BY-LAW OF THE TOWN OF NORWOOD FROM GENERAL RESIDENCE (GR) AND MANUFACTURING (M) TO SINGLE RESIDENCE (S)

To the Citizens of the Town of Norwood:

The Norwood Planning Board through the Norwood Messenger in the issue of May 16, 1963 gave notice of its intention to hold a public hearing on Monday, June 10,1963 at 8:30 p.m. in the Municipal Building on proposed amendment to the Zoning By-Laws of the Town of Norwood, said hearing as advertised was duly held and the Planning Board herewith submit its final report and recommendation which is in the following form:

We recommend that amendment be made to the existing Zoning By-Law as submitted in the attached motion under Article 10 of the Special Town Meeting of June 27, 1963 for the following reasons:

1. Area now is primarily single residence.
2. Best use of land is for single residence.
3. Adjacent area is single residence and this will make it contiguous.

Respectfully submitted,

JAMES T. O'SULLIVAN
PAUL M. MURPHY
FRANCIS WISGIRDA

Norwood Planning Board

ARTICLE 10. To see if the Town will vote to amend the zoning by-laws of the Town of Norwood by altering the zoning map of the Town whereby the following area, now part Manufacturing (M) and part General Residence (GR) be changed to all Single Residence (S). Said area bounded westerly by the New Haven Railroad, northwesterly by Lenox Street, northeasterly by Willow Street, easterly by Pleasant Street and southerly by the Manufacturing area between Pleasant Street and the New Haven Railroad.

VOTED: To so amend the Zoning By-Law.

REPORT OF THE NORWOOD PLANNING BOARD ON AMENDING EXISTING ZONING BY-LAW OF THE TOWN OF NORWOOD FROM THB TO LIMITED MANUFACTURING

To the Citizens of the Town of Norwood:

The Norwood Planning Board through the Norwood Times in the issue of May 9, 1963 gave notice of its intention to hold a public hearing on Monday, May 27, 1963 at 9:00 p.m. in the Municipal Building on proposed amendment to the Zoning By-Laws of the Town of Norwood, said hearing as advertised was duly held and the Planning Board herewith submits its final report and recommendation which is in the following form:

We recommend that amendment be made to the existing Zoning By-Law as submitted in the attached motion under Article II of the Special Town Meeting of June 27, 1963 for the following reasons:

1. Use of the property would be more beneficial to the Town.
2. Increase potential taxable revenue for Town.
3. Increase in water and electric service revenue for the Town.
4. Restriction in a LM district prevent use as now exhibited on Route 1 between Dean St. and E. Cross St.
5. Provide additional employment within Town.

Respectfully submitted,

JAMES T. O'SULLIVAN
PAUL M. MURPHY
FRANCIS WISGIRDA
Norwood Plannning Board

ARTICLE 11. To see if the Town will vote to amend the zoning by-laws and zoning map by altering the district boundaries with respect to that portion of the present THB, namely that area bounded as follows:

Beginning at the intersection of the centerline of the Boston Providence Highway and the centerline of Pleasant Street said point being at station 155+72.84 of the State Highway Layout dated January 24, 1956, thence running S 49° 27′ 13″ W a distance of 31 feet ±, thence running northwesterly by a curve at a radius of 2305.00 feet a distance of 607 feet ±, thence running northeasterly by a curve at a radius of 2804.85 feet a distance of 1645.61 feet, thence running N 16° 47′ 30″ E a distance of 495 feet ± to Plantingfield Brook, thence running S 76° 21′ 55″ E a distance of 40 feet ±, thence running N 82° 04′ 20″ E a distance of 265.82 feet to the centerline of the Boston Providence Highway, said point being at station 180+85.44 of the State Highway Layout dated January 24, 1956, thence turning and running S 16° 47′ 30″ E a distance of 559.20 feet, thence running southwesterly by a curve of a radius 2499.85 feet a distance of 1466.67 feet, thence running by a curve at a radius of 2000.00 feet a distance of 486.73 feet to the point of beginning, by withdrawing said portion from THB and establishing same as Limited Manufacturing.

VOTED: To so amend the zoning by-laws and the zoning map.

REPORT OF THE NORWOOD PLANNING BOARD ON AMENDING EXISTING ZONING BY-LAW OF THE TOWN OF NORWOOD AND AMENDING EXISTING ZONING MAP FROM THA AND THB TO LIMITED MANUFACTURING

To the Citizens of the Town of Norwood:

The Norwood Planning Board through the Patriot Ledger in the issue of June 12, 1963 gave notice of its intention to hold a public hearing on June 26, 1963 at 8:45 p.m. in the Municipal Building on proposed amendment to the Zoning Zy-Laws of the Town of Norwood, said hearing as advertised was duly held and the Planning Board herewith submits it final report and recommendation which is in the following form:

We recommend that amendment be made to the existing Zoning By-Law as submitted in the attached motion under Article 12 of the Special Town Meeting of June 27, 1963 for the following reasons:

1. It is in keeping with the overall intent of the zoning by-laws as recently revised.
2. Help reduce traffic hazards.
3. It is proper use of the area and beneficial to the Town.

Respectfully submitted,

JAMES T. O'SULLIVAN
PAUL M. MURPHY
FRANCIS WISGIRDA
Norwood Plannning Board

ARTICLE 12. To see if the Town will vote to amend the zoning By-Laws and zoning map as follows:

"Change by-laws by taking all the areas shown on the Norwood Zoning Map as THA and THB with the exception of the Trunk Highway District, Division B, lying between Nahatan Street on the north and the stream on the south which is about eight hundred feet north of the intersection of Dean Street and Route 1, and the Trunk Highway District, Division B, lying between Westwood-Norwood Town Line on the north and the stream on the south which is about seven hundred feet south of the intersection of Everett Street and Route 1, and transfer them to Limited Manufacturing: — Where a portion of a Limited Manufacturing District abutting Route 1 is bounded on the rear by a Residence District and has a depth of less than 500 feet(Measured between the line of Route 1 and the boundary in question), the minimum rear yard required by this Section, and the minimum buffer strip and planting area required by Section 9, map be reduced by ½ foot for each foot by which said depth at that point is less than 500 feet; provided, however, that no rear yard shall be reduced to less than 50 feet.

"Amend Section 9, Subsection (1) by deleting 100′ and inserting in place thereof the figure 75′."

"Amend Section 9, subsection (2) by deleting 50′ and inserting in place thereof the figure 75′."

so that when a buffer strip is reduced to 50′, 25′ shall be planting area and 25′ may be used for parking purposes. Any buffer strip less than 150′, the planting area would be 50% of the buffer strip.

VOTED: That action under Article 12 amending the zoning by-laws and zoning map be indefinitely postponed.

ARTICLE 13. To see if the Town will vote to authorize the Board of Selectmen to purchase for municipal purposes a parcel of land being lots 165, 166, 167, and 168 as shown on a plan of land entitled "Subdivision Plan of Land in Norwood, Oiva E. Hintsa Associates, Engineers," dated March 28, 1955, being numbered 1787P, Sheet 1, and recorded with Land Registration Office in Book 294, Page 36.

Also a second parcel including lots 168A, 169 and 170 as shown on a plan entitled "Subdivision Section 1B of land in Norwood, for Norwood Properties, Inc., Oiva E. Hintsa Associates, dated July, 1957, recorded with Norfolk Deeds as No. 1199, 1957, Plan Book 204, and to raise and appropriate a certain sum of money for this purpose.

VOTED: To so authorize the Selectmen and further voted that the sum of $21,000.00 be raised by transfer from available funds and appropriated for this purpose.

A True Record

Attest: BARTLEY W. CONNOLLY
Town Clerk and Accountant

SPECIAL TOWN MEETING

July 8, 1963 adjourned from June 27, 1963, and July 1, 1963

On a warrant duly issued by the Selectmen under the date of June 14, 1963, and signed by Martin J. Lydon, Harry B. Butters and Thomas K. McManus, and on notices of adjournment dated June 28, 1963, and July 2, 1963, duly attested by the Town Clerk and Accountant, Bartley W. Connolly, the meeting was called to order by the Moderator, Walter J. Gotovich. The proper service of the warrant was duly attested by James L. Lydon, Constable of Norwood.

The articles in the warrant and the action thereunder are as follows:

REPORT OF THE NORWOOD PLANNING BOARD ON AMENDING EXISTING ZONING BY-LAW OF THE TOWN OF NORWOOD FROM GENERAL RESIDENCE TO LIMITED MANUFACTURING

To the Citizens of the Town of Norwood:

The Norwood Planning Board throught the Norwood Tribune in the issue of May 9, 1963 gave notice of its intention to hold a public hearing on Monday, May 27, 1963 at 9:00 P.M. in the Municipal Building on proposed

amendment to the Zoning By-Laws of the Town of Norwood, said hearing as advertised was duly held and the Planning Board herewith submits its final report and recommendation which is in the following form:

We recommend that amendment be made to the existing By-Law as submitted in the attached motion under Article 1 of the Special Town Meeting of June 27, 1963 for the following reasons:

1. Use of the property would be more beneficial to the Town.
2. Increase potential taxable revenue for Town.
3. Increase in water and electric service revenue for Town.
4. Restriction in a LM district prevent use as now exhibited on Route 1 between Dean St. and E. Cross St.
5. Provide additional employment within Town.

Respectfully submitted,

JAMES T. O'SULLIVAN
PAUL M. MURPHY
FRANCIS WISGIRDA
Norwood Plannning Board

ARTICLE 1. To see if the Town will vote to amend the existing Zoning By-Laws and Zoning Map by altering the district boundaries with respect to that portion of the present General Residence area namely, that area bounded as follows:

Beginning at the intersection of the centerline of Neponset Street and the centerline of Pleasant Street, thence running northwesterly by a curve of a radius of 300.00 feet a distace of 24.50 feet, thence running N 26° 16′ 00″ W a distance of 421.84 feet, thence running N 25° 57′ 00″ W a distance of 411.31 feet, thence running northwesterly by a curve at a radius of 1000.00 feet a distance of 65.45 feet, thence running N 29° 42′ 00″ W a distance of 311.66 feet, thence running northewesterly by a curve at a radius of 525.00 feet a distance of 17.14 feet, thence running N 66° 29′ 40″ E a distance of 220.84 feet, thence running N 23° 59′ 52″ W a distance of 753.58 feet, thence running northeasterly by a curve at a radius of 3254.85 feet a distance of 533.76 feet, thence running N 16° 47′ 30″ E a distance of 565 feet ± to Plantingfield Brook, thence turning and running S 89° 56′ 55″ W a distance of 155 feet ±, thence running S 59° 06′ 25″ E a distance of 201.00 feet, thence running S 76° 21′ 55″ E a distance of 163 feet ± thence turning and running S 16° 47′ 30″ W a distance of 495 feet ±, thence running southwesterly by a curve at a radius of 2804.85 feet a distance of 1645.61 feet, thence running by a curve at a radius of 2305.00 feet a distance of 607 feet ± thence turning and running S 49° 37′ 13″ W a distance of 140 feet ±, to the point of begining, by withdrawing said portion from General Residence and establishing same as Limited Manufacturing. (On petition of Norwood Planning Board.)

VOTED: To so amend the Zoning By-Laws and Zoning Map.

A True Record

Attest: BARTLEY W. CONNOLLY
Town Clerk and Accountant

SPECIAL TOWN MEETING
November 7, 1963

On a warrant duly issued by the Selectmen and signed by Charles L. Rich, Harry B. Butters, Walter J. Dempsey and Thomas K. McManus, Selectmen of Norwood, under the date of October 22, 1963, the meeting was called to order by the Moderator, Walter J. Gotovich. The proper service of this warrant was duly attested by James L. Lydon, Constable of Norwood.

The articles in the warrant and the action thereunder are as follows:

ARTICLE 1. To see what sum of money the Town will vote to raise and appropriate to meet further expense of Particular Sewers, said appropriation to be provided for by transfer from Surplus Revenue and or available funds in the Treasury, or take any other action relative thereto.

VOTED: That the sum of $1,864.00 be transferred from Public Dumps 1963 appropriation and the sum of $636.00 be transferred from Parks Maintenance Salaries 1963 appropriation and appropriated to meet the further expense of Particular Sewers.

ARTICLE 2. To see what sum of money the Town will vote to raise and appropriate to meet further expense of Public Works Incidentals, said appropriation to be provided for by transfer from Surplus Revenue and or available funds in the treasury, or take any other action relative thereto.

VOTED: That the sum of $864.00 be transferred from Parks Maintenance Salaries 1963 appropriation and the sum of $686.00 be transferred from Highway Maintenance and Repairs 1962 appropriation and appropriated to meet the further expense of Public Works Incidentals.

ARTICLE 3. To see what sum of money the Town will vote to raise and appropriate to meet further expense of Garage Account, Maintenance, said appropriation to be provided for by transfer from Surplus Revenue and or available funds in the treasury, or take any other action relative thereto.

VOTED: That the sum of $2,000.00 be transferred from Garage Maintenance Payroll Wages 1963 appropriation and appropriated to meet the further expense of Garage Account, Maintenance.

ARTICLE 4. To see what sum of money the Town will vote to raise and appropriate to meet further expense of Workmen's Compensation, said appropriation to be provided for by transfer from Surplus Revenue and or available funds in the treasury, or take any other action relative thereto.

VOTED: That the sum of $119.83 be transferred from Insurance 1962 appropriation, the sum of $335.00 be transferred from Care of Trees 1962 appropriation and the sum of $545.17 be transferred from Cemetery Improvement 1962 appropriation and appropriated to meet the further expense of Workmen's Compensation.

ARTICLE 5. To see what sum of money the Town will vote to raise and appropriate to meet further expense of Water Service Connections, said appropriations to be provided for by transfer from Surplus Revenue and or available funds in the Treasury, or take any other action relative thereto.

VOTED: That the sum of $1,512.23 be transferred from Highway Maintenance and Repair 1962 appropriation, the sum of $457.21 be transferred from Water Service Connections 1962 appropriation and the sum of $1,530.56 be transferred from Insurance 1962 appropriation and appropriated to meet the further expense of Water Service Connections.

ARTICLE 6. To see what sum of money the Town will vote to raise and appropriate to meet further expense of Light Department Construction, said appropriation to be provided for by transfer from Surplus Revenue and or available funds in the treasury, or take any other action relative thereto.

VOTED: That the sum of $800.00 be transferred from Light Administration Customer and General Expense 1962 appropriation, the sum of $1,064.00 be transferred from Light Operation 1962 appropriation and the sum of $18,136.00 be transferred from Public Dumps 1963 appropriation and appropriated to meet the further expense of Light Department Construction.

ARTICLE 7. To see what sum of money the Town will vote to raise and appropriate to meet further expense of Cemeteries Maintenance, Salaries, said appropriation to be provided for by transfer from Surplus Revenue and or available funds in the treasury, or take any other action relative thereto.

VOTED: That the sum of $7,500.00 be transferred from Cemetery Improvement 1961 appropriation and appropriated to meet the further expense of Cemeteries Maintenance, Salaries.

ARTICLE 8. To see what sum of money the Town will vote to raise and appropriate to meet further expense of Cemeteries Maintenance, Incidentals, said appropriation to be provided for by transfer from Surplus Revenue and or available funds in the treasury, or take any other action relative thereto.

VOTED: That the sum of $700.00 be transferred from Cemetery Improvement 1961 appropriation and appropriated to meet the further expense of Cemeteries, Maintenance, Incidentals.

ARTICLE 9. To see what sum of money the Town will vote to raise and appropriate to meet further expense of Veterans' Benefits, Salaries, said appropriation to be provided for by transfer from Surplus Revenue and or available funds in the treasury, or take any other action relative thereto.

VOTED: That the sum of $657.03 be transferred from Cemetery Improvement 1962 appropriation and the sum of $362.97 be transferred from Surplus Revenue and appropriated to meet the further expense of Veterans' Benefits, Salaries.

ARTICLE 10. To see what sum of money the Town will vote to raise and appropriate to meet further expense of Veterans' Benefits, Incidentals, said appropriation to be provided for by transfer from Surplus Revenue and or available funds in the treasury, or take any other action relative thereto.

VOTED: That the sum of $5,600.00 be transferred from Surplus Revenue and appropriated to meet the further expense of Veterans' Benefits, Incidentals.

ARTICLE 11. To see what sum of money the Town will vote to raise and appropriate to meet further expense of Police Salaries, Specials, said appropriation to be provided for by transfer from Surplus Revenue and or available funds in the treasury, or take any other action relative thereto.

VOTED: Indefinite postponement.

ARTICLE 12. To see what sum of money the Town will vote to raise and appropriate to meet further expense of Police Incidentals, said appropriation to be provided for by transfer from Surplus Revenue and or available funds in the treasury, or take any other action relative thereto.

VOTED: That the sum of $1,650.00 be transferred from Surplus Revenue and appropriated to meet the further expense of Police Incidentals.

ARTICLE 13. To see if the Town will vote to accept and allow as new Town ways, as laid out and reported by the Board of Selectmen the following:

1. Alteration of the southwesterly line of Guild Street by widening from Linden Street to Central Street, to be known as Guild Street.

2. Alteration of corner-rounding by widening of the southerly corner of Guild Street and Linden Street.

VOTED: To accept and allow as new Town ways the aforesaid.

ARTICLE 14. To see if the Town will vote to abandon all rights and interest in an easement in a parcel of land formerly acquired for highway purposes and being shown as Lot 4, area 80.90 square feet on a plan of land entitled "Plan of Land in Norwood, Mass., owned by United States of America," dated May 9, 1963, by Hayward, Hayward & Boynton, a copy of which is on filed with the Town Clerk.

This parcel being a portion of land taken for highway purposes by order to taking recorded with Norfolk Deeds in Book 1938, page 291, together with plan recorded therewith, or take any other action in the matter.

VOTED: To so abandon all rights and interest.

ARTICLE 15. To see if the Town will vote to authorize the Selectmen to convey in fee to the United States of America, a parcel of land containing 80.90 square feet and being shown as Lot 4 on a plan entitled "Plan of Land in Norwood owned by United States of America, dated May

9, 1963, by Hayward, Hayward & Boynton," a copy of which may be seen at the office of the Town Clerk.

VOTED: That the Board of Selectmen be and hereby are authorized to convey to the United States of America, in consideration of a conveyance by it to the Town of Norwood, a certain parcel of land situated at the Southwest corner of the intersection of the Southerly sideline of Central Street, Norwood, and the Westerly sideline of Guild Street, containing 80.90 square feet, and being shown as Lot No. 4 on a plan entitled, "Plan of Land in Norwood owned by United States of America, Scale One Inch equals Twenty feet, May 9, 1963, Hayward, Hayward & Boynton, 68 Main Street, Brockton," is bounded and described as follows:

Beginning at a stone bound set in the Southerly sideline of said Central Street; Thence N 55° 43′ 50″ E, seven and eight hundredths feet (7.08) to a brass bolt, set in the sidewalk; Thence Easterly by a curve to the right, of which the radius is Forty feet (40.00) a distance of Fifty-two and eighty hundredths feet (52.80); Thence Southwesterly by a curve to the left, of which the radius is Fifty feet (50.00) a distance of Fifty-eight and two hundredths feet (58.02) by Lot No. 1 to the point of beginning.

ARTICLE 16. To see if the Town will vote to authorize the Selectmen to accept on behalf of the Town, a grant of land in fee from the United States of America, said land being shown as Lot 5 containing 94.67 square feet, and Lot 6, containing 228.56 square feet, on a plan entitled "Plan of Land in Norwood owned by United States of America, dated May 9, 1963, by Hayward, Hayward & Boynton," a copy of which may be seen at the office of the Town Clerk

VOTED: That the Board of Selectmen be and herby are authorized and directed to accept on behalf of the Town a grant of the above described land.

ARTICLE 17. To see if the Town will vote to designate as a public park, all the Town owned land lying within the loop formed by the inner line of Westover Parkway, and be it further voted that the sum of $4,000.00 be raised and appropriated for improving the area.

VOTED: Indefinite Postponement.

ARTICLE 18. To see if the Town will vote to amend the existing Zoning By-Laws by altering the Zoning Map by altering the district boundaries with respect to that portion of the present Single Residence District, namely that area bounded as follows:

Beginning at a point in the northwesterly line of Walpole Street said point being at the point of curvature of a curve of a radius of 40.00 feet leading to Winter Street thence running southwesterly and northwesterly by said curve of a radius of 40.00 feet a distance of 45.74 feet to a point in the northeasterly line of Winter Street thence running N-38-56-00 W by the said northeasterly line of Winter Street a distance of 104.72

feet; thence turning and running N 60-35-40 E a distance of 92.35 feet; thence running N 60-37-20 E a distance of 98.79 feet; thence turning and running N 36-35-00 a distance of 30.22 feet; thence turning and running N 60-38-00 E a distance of 98.78 feet; thence turning and running N 36-35-00 W a distance of 39.43 feet; thence turning and running N 53-25-00 E a distance of 141.72 feet to a point in the southwesterly line of Beacon Street; thence turning and running S 31-51-00 E by said southwesterly line of Beacon Street a distance of 277.94 feet to the point of curvature of a curve of 20.00 feet of radius leading to Walpole Street; thence running southeasterly, southerly and southwesterly by said curve of 20.00 feet radius a distance of 31.67 feet to the northwesterly line of Walpole Street; thence running S 58-52-00 W a distance of 10.70 feet; thence running S 67-11-00 W a distance of 45.24 feet; thence running S 69-39-00 W a distance of 68.16 feet; thence running S 72-13-32 W a distance of 56.37 feet; thence running S 73-47-45 W a distance of 34.36 feet; thence running S 75-33-05 W a distance of 161.70 feet to the point of beginning; the last six bearings and distances being by the said northwesterly line of Walpole Street, by withdrawing said portion from Single Residence and establishing same as Business.

VOTED: To so amend the existing Zoning By-Laws.

ARTICLE 19 To see if the Town will vote to accept Chapter 33, Section 59, of the General Laws, as amended, which provides that any person in the service of the Town shall be entitled during the time of his service in the armed forces of the Commonwealth, or during his annual tour of duty of not exceeding seventeen days as a member of a reserve component of the armed forces of the United States, to receive pay therefor, without loss of his ordinary remuneration as an employee or official, and shall also be entitled to the same leaves of absence or vacation with pay given to other like employees or officials; or take any action relative thereto. (On petition of Salvatore W. Giglio, et al)

MOTION LOST.

REPORT OF BLUE HILL REGIONAL SCHOOL DISTRICT PLANNING COMMITTE TO TOWN MEETING, NORWOOD

In October 1960 Mr. William Galvin, Superintendent of Schools in Canton, was host to school committeemen, school superintendents and principals of nearby cities and towns, at a meeting to discuss the feasibility and mechanics of initiating a study of Vocational Education needs in the area. This meeting culminated in a Survey as prepared in the area for one or more vocational schools to serve the young people of High School age.

Vocational-Technical Education as developed in Massachusetts may not be the only method of preparing our youth for entrance into the task of living in these troubled times, but it has shown that it can do it better than many other systems of education now being offered by the Commonwealth. However, good Vocational-Technical Education has been denied to too many youths and adults in our cities and towns for one reason or another,

one of which is because of the costs of such a program to an individual town and the lack of a sufficient number of students who would be eligible for such education and training.

The State Division of Vocational Education has been recommending and promoting the establishment and maintenance of Regional Vocational Schools by those communities that have not been providing adequate Vocational Education Programs. Within the past two years the State Department of Education has refused subsidy of Norwood's Vocational School because of the inadequacy of its offerings.

Representatives from Norwood have been in attendance at these Regional Meetings since the original invitation was extended in 1960.

In 1959 at the request of the Norwood School Committee through Mr. Lynch, Superintendent of Schools of Norwood, the Department of Education made a survey for the town of Norwood. Because of the results of this Norwood Survey, which recommended a four Trade School for Norwood, coupled with results of the 1960 South Eastern Central Survey, it was felt that it was important that Norwood have official representatives at the Planning Meetings.

Town Meeting action in response to an Article inserted in the Warrant at the request of the Norwood School Committee directed the Moderator to appoint the Norwood Committee. Members are Henry W. Diggs, Clifford F. Pearl, and Mrs. Francis Wisgirda.

Continued meetings determined that one Vocational-Technical High School to serve the fifteen-town area would be both too large to administer effectively and cause distances traveled to and from school to be excessive. Therefore it was voted to divide into two areas, a Northern and Southern District. Because of Norwood's geographical location your Committee decided to align itself with the Northern District. Other towns in this original Northern Division were Avon, Braintree, Canton, Holbrook, Milton, Randolph, and Westwood.

The primary function of the Regional School District Planning Committee is threefold:

(1) To determine the need of a Vocational School

(2) To draw up an agreement among the several towns

(3) To make public the findings.

Your Committee actively participated in all District Planning Meetings and in addition had several meetings as an individual committee.

The District Meetings determined the following:

(1) There is a definite need for a Regional Technical Vocational High School in this area.

(2) The School be located at a site not specifically determined in Canton, Massachusetts.

(3) That it be called the Blue Hills Regional Technical Vocational High School.
(4) That an agreement be drawn outlining certain specifics as to the Type, Location, Apportionment and Payment of Costs, Budget, Admission or Withdrawal of Towns and other pertinent information.
(5) That arrangements be made relative to the sale of bonds for the construction of the School.

At a point late in the proceedings the representatives from the Town of Milton decided to withdraw from the Region, at least temporarily. The withdrawal was due partly to the fact they were not officially appointed to their posts until after the major considerations and terms of the proposed agreement had been formulated, partly because of inability to concur on Section 1, Subdivision C of the agreement.

Milton's withdrawal from the Regional required some rearrangement of the financing of the school. Norwood's share (along with that of the other towns) was increased slightly from 18.9 to 24.1%. However, the State Aid Reimbursement was increased from 53 to 65% which is the maximum allowable. This increase in State Aid had the effect of almost canceling the individual town increases.

The proportional share of the other towns involved has been computed as follows:

Avon	3.2%	Holbrook	7.3%
Braintree	29.5%	Randolph	14.8%
Canton	10.7%	Westwood	10.4%

The four-year High School is planned for a student population of 500 and to be co-educational. Added will be 13th and 14th grade allowing for 200 students pursuing additional advanced study. These two years will allow for the awarding of an Associate Degree in the courses offered. This is made possible by Acts of the Legislature recently passed.

The school will offer many and varied courses among which are listed:

Automotive	Electronics	Graphic Arts	Commercial Art
Machine Trade	Blue Printing	Data Processing	

The cost of constructing and maintaining a Regional High School is divided among the participating towns on a percentage formula basis. This formula is based on the average obtained from:

1) The town's estimated attendance (3% of the net average school membership) to total estimated attendance
2) Population as of 1960
3) Equalized Valuations (Chapter 559, Acts of 1945)
4) Assessed Valuations (1962)
5) Recommended Equalized Valuations (H. 3103, Mar. 1961)

Herewith are figures of costs and construction as of November, 1963:

1) Total Estimated Construction Cost	$2,281,415.00
2) Reimbursable Planning Costs	114,071.00
3) Adjusted Cost	2,167,344.00
4) Estimated State Construction Grant (65%)	1,430,000.00
5) Net Cost of Construction	773,344.00
6) Interest on Adjusted Cost @ 3½% for 20 years	796,499.00
7) Total Estimated Cost of Construction & Financing	1,569,843.00

Norwood's Share of the Capital Cost at 24.1% of total would be $26,775.10.

As previously stated the Department of Vocational Education has been recommending and promoting the establishment and maintenance of Regional Vocational Schools.

In support of this, the following advantages are given to towns forming a Region:

1) An additional 15% in Chapter 70 money is allotted to the town annually for as long as it remains a part of the district. (Norwood is figured to receive an additional $33,244.39)
2) 100% Reimbursement of Architects Fees
3) 65% State Aid in Construction Costs
4) 50% Operational Cost Reimbursement.
5) 100% Reimbursement in Transportation Cost.
6) Additional Aid if the 13th and 14th year added.
7) The Legislature has recently added provision for Granting of Associate Degrees to students completing the 14th year.

There is much to be done by this Committee to bring the full story of the Regional Vocational Technical High School to the people of Norwood. We have a representative form of Government here and so the acceptance of the Regional District must be by Referendum. It is our plan if possible to arrange that this Referendum coincide with our annual election on January 20th next.

We would like to acknowledge the helpful assistance of many people, including the Department of Education surveys from which some of the material for this report was secured.

We would like to remark also that much of the Regional Committee's work has been in the revision stage, and because of that errors may have crept into this report. We beg your indulgence.

Respectfully Submitted,

REGIONAL SCHOOL PLANNING COMMITTEE
HENRY W. DIGGS, Chairman
CLIFFORD F. PEARL
ALENA WISGIRDA

ARTICLE 20. To hear and act upon a report of the Regional Vocational School District Planning Committee. (On petition of the Regional Vocational School District Planning Committee.)

VOTED: That the report of the Regional Vocational School District Planning Committee be accepted.

A True Record

Attest: BARTLEY W. CONNOLLY
Town Clerk and Accountant

SPECIAL TOWN MEETING

December 16, 1963

On a warrant duly issued by the Selectmen and signed by Charles L. Rich, Harry B. Butters, Martin J. Lydon, Walter J. Dempsey and Thomas K. McManus, Selectmen of Norwood, under the date of November 21, 1963, the meeting was called to order by the Moderator, Walter J. Gotovich. The proper service of this warrant was duly attested by James L. Lyden, Constable of Norwood.

The articles in the warrant and the action thereunder are as follows:

ARTICLE 1. To see if the town will vote to create a special unpaid committee to be known as the Regional School District Planning Committee, as provided in General Laws, Chapter 71, Section 14.

VOTED: That the report of the Vocation School Study Committee be accepted as read and the Committe be dissolved, and be it further voted that the Moderator is authorized and directed to appoint an unpaid committee of three to be known as the Regional School District Planning Committee, in accordance with the provisions of General Laws, Chapter 71, Section 14.

ARTICLE 2. To see if the town will vote to ratify and confirm the actions of the Study Committee appointed under authority of Article 21 of the Special Town Meeting held on November 1, 1962, which Committee purported to act as a Regional School District Planning Committee, or take any other action in the matter.

VOTED: Indefinite Postponement.

ARTICLE 3. To see what sum of money the town will vote to raise and appropriate for the use of the Regional School District Planning Committee.

VOTED: That the sum of $1,500.00 be transferred from Surplus Revenue and appropriated for the use of the Regional School District Planning Committee.

ARTICLE 4. To see if the Town will vote to accept the provisions of General Laws, Chapter 40A, Section 8, providing for a two year waiting period before reconsideration of a proposed zoning change after an unfavorable vote by Town Meeting.

VOTED: To so accept the provisions of General Laws, Chapter 40A, Section 8.

REPORT OF THE NORWOOD PLANNING BOARD ON AMENDING EXISTING ZONING BY-LAW OF THE TOWN OF NORWOOD

To the Citizens of the Town of Norwood:

The Norwood Planning Board through the Norwood Messenger in the issue of November 21, 1963 gave notice of its intention to hold a public hearing on December 9, 1963 at 8:15 p.m. in the Municipal Building on proposed amendment to the Zoning By-Laws of the Town of Norwood, said hearing as advertised was duly held and the Planning Board herewith submits its final report and recommendation which is in the following form:

We recommend amendment to the existing Zoning By-Law as submitted in the attached motion under Article 5 of the Special Town Meeting of December 16, 1963 for the following reasons:

1. To correct an apparent error that was made when the by-laws were originally adopted.

Respectfully submitted,

J. EDWARD BAMBER
FRANCIS WISGIRDA
PAUL M. MURPHY
JOHN F. LYDON
JAMES T. O'SULLIVAN

Norwood Planning Board

ARTICLE 5. To see if the town will vote to amend Section 21, paragraph B of the zoning by-law by changing the reference to the General Laws from Chapter 40 to Chapter 40A.

VOTED: To so amend Section 21, paragraph B of the Zoning By-Law.

ARTICLE 6. To see if the town will vote to accept the provisions of General Laws, Chapter 40A, Section 20, providing for a two year waiting period before reconsideration of an application for a variance or exception after an unfavorable vote of the Board of Appeals.

VOTED: To so accept Chapter 40A, Section 20, of the General Laws.

REPORT OF THE NORWOOD PLANNING BOARD ON AMENDING EXISTING ZONING BY-LAW OF THE TOWN OF NORWOOD

To the Citizens of the Town of Norwood:

The Norwood Planning Board through the Norwood Messenger in the issue of November 21, 1963 gave notice of its intention to hold a public hearing on December 9, 1963 at 8:15 p.m. in the Municipal Building on proposed amendment to the Zoning By-Laws of the Town of Norwood, said hearing as advertised was duly held and the Planning Board herewith submits its final report and recommendation which is in the following form:

We recommend amendment to the existing Zoning By-Law as submitted in the attached motion under Article 7 of the Special Town Meeting of December 16, 1963 for the following reasons:

1. To facilitate and expedite progress of Board of Appeal.
2. Insert in the Zoning by-laws the provisions of Chapter 40A, Section 20.
3. For the best interest of the Town.

Respectfully submitted,

FRANCIS WISGIRDA
J. EDWARD BAMBER
JOHN J. LYDON
PAUL M. MURPHY
Norwood Planning Board

ARTICLE 7. To see if the town will vote to amend the zoning by-laws by adding to Section 20 a new paragraph as follows:

"E. No appeal or petition under paragraph three of Section 15 of the General Laws for a variance from the terms of this Zoning By-Law with respect to a particular parcel of land or the building thereon and no application under paragraph 2 of Section 15 of the General Laws for a special exception to the terms of this Zoning By-Law, which has been unfavorably acted upon by the Board of Appeals shall be considered on its merits by said Board within two years after the date of such unfavorable action except with the consent of all the members of the Planning Board."

VOTED: To so amend the Zoning By-Laws.

VOTED: That the Special Town Meeting stand adjourned with proviso that Articles 8 through 12 be brought up at a special town meeting to be held on or about February 17, 1964, at 7:30 p.m.

A True Record

Attest: BARTLEY W. CONNOLLY
Town Clerk and Accountant

VITAL STATISTICS

BIRTHS RECORDED IN THE TOWN OF NORWOOD — 1963

Date	Name of Child	Name of Parents
January		
1	Marcia Joan Boragine	Clement and Mary A.
1	Jay Arthur Hill	Arthur E. and Ann M.
1	Kathaleen Ann Munn	Patrick J. and Joan M.
1	Janis Anne O'Meara	Joseph S. and Patricia A.
1	James Michael Rogers	William F. and Judith C.
1	Ronald Philip Statkiewicz	Henry K. and Carolyn J.
1	Kenneth Michael Hurd	Paul M. and Nancy L.
2	John Chester Harrington	Chester A. and Barbara L.
2	Marilyn Noella Joly	Noel R. and Georgine
2	Richard Thomas Joseph	Richard D. and Maureen C.
2	Robert Allan Kinslow	Robert E. and Eleanor O.
2	Charles Philip Mathews	James E. and Carolyn W.
2	Patricia Ann Schlenzig	Robert G. and Gail G.
2	Diane Louise Valentine	Frederick R. and Dora M.
2	Catherine Rose Hucksam	John R. and Helen V.
3	Rosemarie Maureen Butters	Alfred E. and Barbara R.
3	Maria Madeline Ciafrei	Guido and Madeline L.
3	Paul Graham Lofgren, Jr.	Paul G. and Barbara E.
3	Leslie Joan MacKinnon	Donald J. and Anita E.
3	Suzanne Carol MacMullan	Frederick C. and Margarethe D.
3	Scott Anthony Spiro	Martin I. and Phyllis A.
3	Patricia Ann Yelapi	Andrew J., Jr. and Marie A.
4	Nancy Jean Bopp	James F. and Dorothy E.
4	Stacie Jean Borruso	Joseph A., Jr. and Shirley J.
4	Mario Pitaro	Liugi and Maria G.
4	Daniel Harry Sanford	Herbert R. and Lorraine M.
4	Patricia Mary Scully	John C. and Barbara A.
4	Robert Allan Vigneau, III	Robert A., Jr. and Marie A.
4	Rozalyn Lee Wilt	Gary A. and Marie E.
4	Gail Marie Wingrove	Lawrence D. and Diana M.
5	Constance Kathryn Dion	Paul L. and Helen S.
5	Mitchell Bertin Enos	John F. and Joan E.
5	Allan Roger Laakso	Roger A. and Catherine A.
5	Karen Teresa Lyons	William E. and Mary
5	John Joseph Singleton	James E. and Elaine M.
5	Joan Marie Yakel	Jerome J. and Kathryn A.
6	Diane Marie Fraser	Gary O. and Annette M.
6	Joseph George Travers	Edward F. and Carol I.
6	Andrew Paul Udden	Eric G. and Doris A.
7	James Edmond Durning	James E. and Lois A.
7	Jeffrey Michael Lovely	Peter M. and Ann E.
7	Diane Marie Vozzella	Donald R. and Doris A.
7	Gregory Allen Wall	William F. and Geraldine

Date	Name of Child	Name of Parents
January		
8	Angela Lorraine Averi	Edward F. and Patricia A.
8	John Michael Dion	Richard E. and Patricia J.
8	Davina Marie McLeish	Robert J. and Elizabeth M.
8	Ann Marie Simpson	David S. and Kathryn M.
9	Edward Francis Cassidy	Raymond F. and Olive E.
9	Lisa Jean Johnson	James E. and Mary F.
9	Kathleen Marie Kenyon	Fred B. and Jenny G.
9	Cameron Douglas MacNeill	Douglas and Karen J.
9	Sheila Meomartino	Louis J. and Patricia C.
9	Cynthia Jean Robinson	Edward M., Jr. and Doris E.
9	Helene Anne Walls (T)	Thomas R. and Helen F.
9	Christine Helen Walls (T)	Thomas R. and Helen F.
10	Robert Ronald Brunelli	Robert G. and Joannah M.
10	Edward John Corey	Paul J. and Barbara R.
10	Bruce Anthony Fontaine	Matthew J. and Joan A.
10	Alexander Bennett Guertler	John M. and Joan H.
10	Susan Lisa Hackendorf	James G. and Paula B.
10	Sheryl Anne Starbird	Dale A. and Judith M.
11	David Anthony Austin	David M. and Jeanette E.
11	William Michael Bolton	Robert W. and Irene N.
11	Holly Jane Flynne	Carlton L. and Jane K.
11	William John French	William and Adele P.
11	Nancy Ann Morrison	Thomas S. and Emily E.
11	Douglas Harper Reed, Jr.	Douglas H. and Judith K.
11	Jennifer Nettleton Williams	John R. and Sheila
12	John Laurence Colfer	John D. and Barbara A.
12	Christina Marie Crowley	William H. and Elinor M.
12	Kathleen Marie Fleming	Richard J. and Dorothy L.
12	Robin Sue Foster (T)	George and Mary L.
12	Tracy Lea Foster (T)	George and Mary L.
12	Eric Scott Gray	Carlton R. and Aimee C.
12	Scott Garrison Kase	Frank L. and Dorothy J.
13	Richard Ryan Dunham	Leavitt F. and Maureen A.
13	Tammy Lee Hider	Edward G. and Barbara L.
13	John William Hilterman, Jr.	John W. and Elizabeth M.
13	Marcy Violet Jowett	John W. and Jean B.
13	Brenda Jean Leon	Paul M. and Annette E.
14	George Kenneth Barstow	Roger H. and Shirley J.
14	Paul Anthony Berardi	Mario D. and Wilma J.
14	Robert Stephen Parsons	Robert A. and Mary B.
14	James Ballard Totten, Jr.	James B. and Louisa A.
14	Paul Joseph Wolak	Joseph K. and Terre M.
15	Elinor Louise DiIorio	Vincent A. and Elinor L.
15	Mary Theresa Foley	George H. and Lucille E.
15	Jeffrey Alan Lennon	Gary R. and Judith A.
15	Robin Stone	Irwin C. and Marilyn C.

Date	Name of Child	Name of Parents
January		
16	John Joseph Carter, Jr.	John J. and Ruth M.
16	Brenda Louise Field	Harry H. and Linda O.
16	Frank John Trapnell	Edwin J. and Theresa M.
16	Mary Ellen Young	Warren E. and Rita M.
16	Stephen Terrance McSweeney	Richard P. and Marie E.
17	Christopher Joseph Cerbo	Anthony A. and Mary L.
17	Julie Christine Connolly	Louis J. and Judith E.
17	Janice Cullen	Bernard J. and Lorenna R.
17	Teresa Frances Kane	Francis P. and Margaret M.
17	Eugene Kenneth Osborne	Harold K. and Mary P.
19	William Rogers Brennan	John W. and Dorothy L.
19	Victor Daniel Clark	Victor E. and Sarah E.
19	Cheryl Marie Mondello	Edward A. and Phyllis E.
19	Timothy Charles Ryan	Charles E. and Carey D.
19	Steven David Webb	Cyril G. and Mae I.
19	Pamela Sue Wentworth	Arthur N. and Betty E.
20	Thomas James Galvin, Jr.	Thomas J. and Enda H.
20	Barbara Ann Smith	Edward H. and Anne M.
20	Kurt Bradley Stuke	Richard and Marjorie A.
21	Raymond Bradford Allen, Jr.	Raymond B. and Bridget T.
21	William Francis Doolan	Thomas C. and Lorraine D.
21	Brenda Lee Follett	Robert E. and Joan A.
21	Jeffrey Phillip Moylan	John E. and Marie C.
21	Pamela Ann Rich	Paul F. and Geraldine M.
21	Linda Lee Smith	John N. and Joan H.
21	Thomas James Walker	James J. and Gertrud
22	Kathleen Marie Cleary	Ronald L. and Patricia E.
22	Robert John Gallo	Robert J. and Patricia T.
22	Rebecca Palmer	Robert L. and Catherine R.
22	Nicholas Puopolo	Nicholas V. and Marjorie E.
22	Paula Marie Sheehan	Thomas F. 3rd and Barbara M.
22	Nancy Lyn Epstein	Irving J. and Betty
23	Allyson Margaret Burt	Walter J. and Mary E.
23	Steven Martin Dooney	Martin T. and Virginia M.
23	Karen Marie King	Joseph P. and Frances D.
23	Lorraine Marie Reagan	John J. and Genevieve A.
23	John Francis McCarthy	William J. and Bonnie M.
23	William Weimer Haynes	Allan W. and Joan M.
24	Lisa Cook Corujo	E. L. and Patricia A.
24	Maura Ann Dacey	Donald F. and Mary K.
24	Diane Marie O'Sullivan	James T. and Nadine M.
24	Cheryl Ann Pollister	Louis H. and Shirley A.
24	Mark Paul Reeve	Richard S. and Jean M.
24	——— Swenson	Peter E. and Virginia F.
24	David Alan Whitehouse	Earle L. and Priscilla L.
25	Richard Earl Brown, Jr.	Richard E. and Mary L.

Date	Name of Child	Name of Parents
January		
25	Dorothy Jean Chitty	Gordon W. and Dorothy E.
25	Mark Vincent Connolly	Robert L. and Patricia M.
25	Graham Scott Maxfield	Mark L. and Wendy M.
25	Lawrence Alan Rich, Jr.	Lawrence A. and Lois M.
25	Anita Marie Stewart	Charles R. and Mary H.
26	Robert Richard Blake	Thomas M. and Dolores P.
26	Lisa Margaret Drummey	John F., Jr. and Barbara M.
26	Mark Stephen Gignac	John D. and Joanne M.
26	Amy Guillemette	Joseph E. and Ruth A.
26	Kristen Ann Kivi	William O., Jr. and Phyllis D.
26	John Allen Peck	John A. and Marjorie E.
26	Suzanne Sarnie	Peter W. and Lorraine L.
26	Grant Mitchell Whitcomb	Charles F. and Louise V.
26	Glen Cammarano	William D. and Berta A.
26	Brian Douglas Antonucci	Edward and Patricia M.
27	Lorie Anne Petrie (T)	John M. and JoAnne M.
27	Mary Anne Petrie (T)	John M. and JoAnne M.
28	Theresa Ann Ferland	Edward N. and Nancy W.
28	Lorna Jean Franco	George W. and Diana C.
28	Arthur Andrew Grace	Ronald L. and Beverly L.
28	Christopher Bernard Hoegler	Louis E. and Arlene T.
28	Holly Louise Jenner	Charles R. and Janet L.
28	Klifford Timothy Owens	Arthur F. and Shirley E.
29	James Arthur Benson	William A. and Kathleen E.
29	Brian Joseph Chamberlain	Robert B. and Gilda R.
29	Noreen Flaherty	Roger and Gertrude M.
29	Matthew Phillip Putney	Joseph F. and Marguerite E.
30	Lynne Marie O'Brien	James E. and Jean M.
31	Linda Marie Carroll	Patrick J. and Theresa M.
31	Debra Lynne Gomes	Frank B. and Phyllis R.
31	Edward Hefferan Kelley	Francis J. and Dorothy M.
February		
1	Michael Andrew Close	David R. and Alice J.
1	Gregory Paul Curran	Thomas P. and Helene M.
1	Rebecca Ann Howell	Lawrence D. and Erma J.
2	Edward Joseph Breen	Alfred L. and Mary C.
2	Jennifer Joan Mitchel	Barry J. and Judith J.
3	Peter Hans Baumann	Hans D. and Sigrid M.
3	Timothy Michael Brown	Kenneth J. and Elizabeth J.
3	Lisa Marie Duguay	Peter E., Jr. and Marguerite C.
3	Thomas Richard Ilott	William and Dorothy
3	Vielura Ann Ralli	William H. and Laura E.
3	Toni Anne Steele	Thomas W. and Barbara A.
4	James Ross Brown	James C. and Carol A.
4	Cheryl Ann Ciavattone	Francis D. and Josephine M.

Date	Name of Child	Name of Parents
February		
4	Debra Jane Freeman	William J. and Cynthia J.
4	Paulette Lynne Kuzdeba	Paul J. and Rita M.
5	Kathleen Ann Conley	James P. and Margueritte L.
5	Crista Catherine McMahon	John S. and Johanna H.
6	Bruce Blais	Alonzo J. and Elizabeth
6	David Charles Fuhs	David C. and Grace M.
6	Martin Karl Menard	Edward J. and Anna M.
6	Marilyn Ann Morrissey	John F. and Eileen M.
6	Walter Garnet Patterson, Jr.	Walter G. and Billie H.
6	Wendy Dawn Robitaille	Raymond J. and Dorothy A.
6	Nancy Jean Bridges	Almon H., Jr. and Virginia M.
6	Christine Margaret Forsman	Ralph E. and Nancy J.
7	Andrew Freeman Anthony	Freeman K. and Sheila A.
7	Deanna Lillian Doyle	Ronald R. and Lillian
7	Todd Joseph McCue	Joseph C. and Barbara L.
8	Denise Ann Chrestensen (T)	Arthur C. and Judith A.
8	Dwayne Page Chrestensen (T)	Arthur C. and Judith A.
8	Joseph Francis Gagliard	Joseph W. and Ruth M.
8	John Benjamin Gallant, III	John B. and Patricia K.
8	James Andrew Eidelman	Gerald P. and Anita B.
9	Linda Ellen Butters	Paul X. and Barbara E.
9	Kirk Stephen Henderson	Ross W. and Carol L.
9	Todd Matthew Krosschell	Hendrik K., Jr. and Patricia L.
9	James Warren McDonald	George W. and Charlotte E.
10	Carl Anthony Cannata	Frank M. and Ruth A.
10	Suzanne Mayo	Edward F. and Mary A.
10	Franny Beth Rosenthal	Sidney and Bernice F.
11	Stephen Anthony Bohmiller	Frederick A. and Priscilla C.
11	Charles James Fox, Jr.	Charles J. and Janice T.
11	Karl Edward Gundal	Joseph E. and Irene M.
11	Karen Jill Holtman	August A. and Marilyn G.
11	——— Manzoli	Bernard P. and Annette C.
12	Julie Ann Comeau	Ernest L. and Mary L.
12	Adam Terence Davies	Terence J. and Penelope J.
12	William Philip DeSena	Philip J. and Marjorie G.
12	Joseph Scott Dion	Joseph F., Jr. and Edith A.
12	Cheryl Ann Langille	Richard D. and Mary A.
12	Timothy Francis Ober	Francis and Loretta J.
12	Marilyn Ann Smith	Francis W. and Anna M.
12	Wallace John Swanbeck, Jr.	Wallace J. and Ruth L.
13	Bonnie Ann Backlund	Robert S. and Diane
13	Robert Larry Begin	Roland W. and Rachel C.
13	John Christopher Cuff	John F. and Joan A.
13	Gregory Scott Gnecco	John C. and Elizabeth B.
13	Robert Bradley Graham	Paul F. and Roberta O.
13	Glenn Allen Procter	Robert A., Jr. and Marie E.

Date	Name of Child	Name of Parents
February		
14	Susan Marie Barnett	John R. and Sheila M.
14	Maureen Elizabeth Dargan	James F. and Marion E.
14	Michael Scott Dulkis	John F. and Patricia A.
14	Peggy Susan Hanlon	Paul R. and Mildred E.
14	Mark Rush Spaulding	John G. and Mary P.
15	——— Bortolussi	Fred A. and Pauline T.
15	Anthony Paul Antonitis	Alphonse P. and Victoria T.
15	Jill Ellen Cantwell	Laurier J. and Gertrude J.
15	——— Cieszynski	Raymond and Mary A.
15	Lisa Jeanne Fehl	Robert L. and Jean M.
15	Keren Elizabeth Paquette	Edward F. and Arleen E.
16	Diana Lynne Breed	Arthur C., Jr. and Louise J.
16	Edward Lawrence O'Brien	Lawrence K. and Priscilla
17	Laurie Mae Bates	Richard H. and Barbara M.
17	Lisa Marie Beck	Ronald A. and Carole J.
17	Paul Vito DeGrazia	Frank G. and Palma C.
17	Shaun William Kelly	David W. and Gael E.
17	John Patrick Lynch	Joseph T. and Sara A.
17	Christopher Willis	John C. and Mildred E.
18	Karen Louise Brauneis	Frederick C., Jr. and Norma E.
18	Lisa Janine Gravell	Jean-Paul J. and Mary A.
19	Paul Henry Jackson	Paul E. and Margaret E.
19	Philip John Pasquantonio	Fred D. and Elizabeth M.
19	Mary Elizabeth Patricia Spillane	Garrett H., Jr. and Frances E.
20	Robin Marie Cleveland	Thomas K. and Carolyn M.
20	David Warren Cole	Henry W. and Judith L.
20	Linda Lee Harrington	William E. and Doris M.
21	Jeannette Marie Cosh	Richard W. and Esther C.
22	Annette Evangeline Kidder	Herbert D. and Jeanette C.
22	Amne Jean Parsons	Irving R. and Dorothy G.
22	Scott Allen Whitney	Donald A. and Donna M.
23	William Hoyt Steeves	Norman A. and Judith L.
24	Craig Allan Brown	Robert A. and Nancy
24	Teresa Marie Palmieri	Armando B. and Frances D.
24	Gregg Stephen Perkins	Carroll F. and Nancy L.
24	Michael Luke Russillo	Paul T. and Angela
25	Elizabeth Wellman Barber	James E. and Rosamond
25	John Joseph Degan, III	John J. and Anne M.
25	Gretchen Marie Hamm	John J. and Helen M.
25	Eric Bert Moberg	Leif H. and Diane H.
25	Valerie Jane Tisdale	William L. and Sandra R.
26	Stephen Harold Golden	Harold F. and Jean M.
26	Patricia Alice Travis	Charles D. and June M.
26	David William Vietze	Walter F. and Ruth
26	Joel Andrew Roberts	Carl P. and Elizabeth A.
26	Stephen Garth Cronan	Richard T. and Lorraine M.

Date	Name of Child	Name of Parents
February		
27	James David Fuller	Hiram D. and Theresa C.
27	Deborah Lynne Kerr	Leonard L. and Joanne E.
27	Diane Marie Shelton	Robert L. and Ruth P.
27	Gregory Anthony Testa	Anthony J. and Mary J.
27	Eleanor Elena Sanchez	Bridigo and Helen M.
28	Peter James Brennan, Jr.	Peter J. and Patricia M.
28	Gina Lee Brown	Melvin R. and Faye R.
28	Anita Anda Galins	Ivars and Nora
28	Donna Griffin	John L. and Lorraine
28	Alexandra Joy Pontone (T)	Joseph J. and Iola G.
28	Elizabeth Grace Pontone (T)	Joseph J. and Iola G.
March		
1	Johnna Lee Barrett	Thomas C. and Judith A.
1	Dale Robin Coraine	Michael J. and Katherine
1	Deborah Lee Leonard	John E. and Florence L.
1	Carole Ruth McDermott	William J. and Ruth V.
1	Brent Louis Wyman	Lawrence P. and Louise S.
2	Daniel John Gillis	John J. and Virginia A.
2	Judith Marie Stevens	Francis J. and Elizabeth D.
3	Karen Ann Hurkett	Thomas C. and Jean A.
3	Bruce Lane Lingelbach	William E., 3rd and Jenepher
4	Andree Brine Belliveau	Donald J. and Joan T.
4	Robert Jude Farrell	Robert J. and Gladys M.
4	Andrea Blake Goodwin	Walter L. and Geneva A.
4	Patricia Ann Naughton	David P. and Barbara M.
4	Susan Lee Taggart	Peter J. and Mary E.
4	Edward Warren Thumith	Edward T. and Susan H.
4	Nancy Ann Webb	Gerald W. and Margaret N.
4	Patricia Ann Drake	Lester S. and Edith S.
4	Cheryl Anne Wold (T)	Robert M. and Marjorie J.
4	Carol Jeanne Wold (T)	Robert M. and Marjorie J.
5	Jay Robert Bakalars	Robert J. and Ruth M.
5	Leslie Dana Cain	Marvin J. and Frances
5	Gregory James Cola	Otello R. and Evelyn
5	Ian Andrew Forst	Marshall W. and Sonia M.
5	Lisa Ann Lehto	David F. and Mary C.
5	William Charles Stewart	Charles R. and Diane
5	John Francis Walsh	David I. and Catherine M.
5	Maureen Margaret Ward	Joseph F. and Catherine C.
6	William McElwain Brown	William F. and Marilyn E.
6	James Paul Kronick	Charles E. and Barbara D.
6	Timothy Joseph O'Brien	Paul E. and Nancy E.
6	Dennis Charles O'Brien	Edward C. and Clare M.
6	Kathy Ann Tierney	Robert F. and Carol A.
6	Kimberly Ann Crespi	Richard J. and Jeanne F.

Date	Name of Child	Name of Parents
March		
7	Shirley Frances Barradas	Donald F. and Doris M.
7	David John Silvestri	Gerald D. and Veronica H.
7	Linda Ann Sullivan	John F. and Lena M.
7	Denise Christine Waite	Bruce P. and Lana D.
7	Andrew Sebastian Zeuli	Emilio A. and Anna
7	Kristin Reid	Frank W. and Eileen A.
8	Daphne S. Meimaridis	Stavros E. and Madeline P.
8	Stuart James Oldmixon	Richard W. and Virginia J.
8	——— Padula	Frank D. and Carol J.
8	Nancy Carolyn Pierce	Fred W., Jr. and Deanna M.
8	——— Sullivan	Frederick P. and Nancy J.
8	Christine Amy Swanson	Arnold A. and Neoma E.
9	Ann Marie Bilotta	Vincent P. and Dorothy M.
9	Steven Bernard Foley	Bernard P. and Marcia E.
9	John Joseph Hennessy, 3rd	John J. and Marilyn J.
9	Kathleen Anne Pearson	Albert A., Jr. and Joanne T.
9	Arnold Joseph Petrosky	Joseph and Shirley E.
10	Andrew Peter Kirouac	Edmond P., Jr. and Marilyn N.
10	George C. Leonard, Jr.	George C. and Gladys M.
10	Scott William MacKenzie	William M. and Arlene M.
10	Barbara Ann Spear	Edward L. and Ann C.
11	Paula Marie Conley	Raymond J. and Jane
11	Timothy David Guisti	Robert E. and Shirley L.
11	Diane Louise Rist	George M. and Frances M.
11	Edward Richard Thomas	Robert U. and Olive M.
12	Peter Boudreau	Carl A. and Susan M.
12	Steven Thomas Cleary	Raymond E. and Helen
12	Steven James Frasca	Thomas C. and Jane C.
12	Diane Marie Hargedon	Paul D. and Anna M.
12	Jane Kristin Petterson	Lawrence S. and Priscilla J.
12	Gail Elizabeth Roach	James L. and Rita M.
12	Suzanne Rossi	Renaldo R. and Velma J.
12	William Timothy Santoro	Peter and Marie L.
13	Rosemary Aldous	Robert D. and Ellen F.
13	James Richard Caddell	Cecil and Joan H.
13	Darrell Allan Gleichauf	Robert and Patricia J.
13	Kevin Micheal Southwood	Lawrence E., Jr. and Kathleen A.
14	Cindy Lee Ashcraft	Howard L. and Judith M.
14	Michael Brian Bearce	Larry S. and Gail I.
14	Dana Lynn Chamberlain	Kenneth A. and Ruth J.
14	Deanne Elizabeth Dickinson	Charles V. and Marie C.
14	Sheryl Ann Golden	Thomas M. and Marilyn C.
14	Barbara Ann Moran	Alfred J. and Patricia F.
14	Elizabeth Ranieri	Donald G. and Mary E.
15	Patrick John Leonard	Anthony F. and Barbara K.
15	Carol Anne Mucciarone	Joseph P. and Jeanne E.

Date	Name of Child	Name of Parents
March		
15	Antonia Francesca Zaccaria	Michele and Dorothy M.
16	James Edward Connor	Charles W. and Pauline M.
16	Mary Ellen Gove	Robert E. and Margaret E.
16	Mary Frances Stirzaker	Francis J. and Marie A.
17	Dorothy Marie Cerni	Raymond J. and Olita M.J.
17	——— Graham	DeWitt T. and Dorothy F.
17	Helena Elizabeth McLoughlin	Thomas F. and Helena R.
17	Patricia Jean Meyer	John F. and Cecilia P.
18	Domenic Silletti	Domenic and Santa I.
18	John Curran	Thomas J. and Eileen F.
19	Patricia Ann Connolly	Edward J. and Barbara A.
19	Joseph Norbert Hixson	Frank T. and Bernadette D.
19	Denise Anne Malone	Thomas S. and Barbara J.
19	Paula Judith Maloney	William J., Jr. and Claire J.
19	David Michael Warren	Roland E. and Janice M.
20	Guido Louis Beschi, Jr.	Guido L. and Nancy M.
20	Judith Merrill Chesebrough	Wilfred C. and Sylvia S.
20	Tammy Ellen DeLaiarro	Robert P. and Judith M.
20	Susan Elaine Hayes	Chester F. and Alice L.
20	Eileen Laskorski	Raymond S. and Jean M.
20	Karen McCready	Paul T. and Ellen J.
20	Jeanette Marie Whittier	Winslow E., Jr. and Mary A.
20	——— Hoffman	Joseph H. and Kathryn M.
21	——— Bullock	Robert J. and Joan M.
21	Julie Ann Lanzillo	Ralph T. and Jeanne A.
21	Thomas Albert McKay, Jr.	Thomas A. and Jeanette R.
21	Dana Martin Ross	Alfred F. and Lucille M.
21	Gregory James Willett	Fred T. and Patricia M.
22	Leonard Joseph Fahey	Joseph L. and Louise F.
22	Terence James Fitzpatrick	John and Annette M.
22	David Anthony Lori	Tony J. and Barbara A.
22	Jeffrey Micheal McNamara	William F. and Lois R.
22	Evelyn Verrochi	Paul J. and Frances H.
22	David Russel Walch	Charles J. and Claire E.
22	Robert Joseph Williamson	William L. and Veronica
23	Carol Ann Cherella	Ralph P. and Frances A.
23	Patricia Ann Dutton	Jackson H. and M. Patricia
23	Deborah Ann Magraw	Peter F. and Kathleen A.
23	Timothy Joseph McCoy	William F. and Patricia L.
23	Patricia Anne Russell	Donald H. and Helen M.
24	Stephen Joseph Foley	Francis X. and Evelyn C.
24	Scott Anthony Gordon	Thomas H. and Judith E.
24	Anne Julie Keating	Joseph P. and Mary J.
24	Charles Francis McGrath	Charles F. and Jeanne A.
24	Donna Louise Walsh	Paul A. and Elaine T.
24	Charles Francis Cassidy	Charles A. and Mary K.

Date	Name of Child	Name of Parents
March		
25	Lynne Anne Allen	David and Katherine E.
25	Ronald Gary Chapman, Jr.	Ronald G. and Penelope J.
25	Patrick August Cosgrove	Thomas P. and Iris M.
25	Kristina Fitzgibbons	Neil F. and Beatrice C.
25	Thomas Herman Foster	Donald H. and Leslie J.
25	Christopher John Thing	Robert L. and Annette
25	Philip Cary Laine	Melvin H. and Janet S.
26	Jill Erica Bebar	Max and Ruth M.
26	Philip Joseph Burns, Jr.	Philip J. and Virginia T.
26	Peter David Dethlefs	Donald R. and Helen E.
26	Marybeth Folan	Paul F. and Joan F.
26	Jean Marie Fruci	Charles J. and Healther A.
26	Cheryl Ann Golden	John F. and Beverly P.
26	Nancy Rose Jurgelewicz	Charles J. and Evelyn A.
26	Katherine Ann Lavallee	John N. and Georgiana G.
26	Perrin Mackey	William K., Jr. and Gretchen A.
26	Elizabeth Anne Martin	William J., Jr. and Helen P.
26	Peter Jay McGowan	James T. and Margaret J.
26	Diana Jean Smith	John J. and Jeannie J.
26	Douglas Paul Swenson	Evald N., 3rd and Beverlyann
26	William Charles Herman Von Euw	William R. and Dorothy A.
27	Maura Connolly	James F. and Frances
27	Jay Ernest Cormier	Joseph E. and Joyce M.
27	Christopher Paul Palmer	James K. and Elizabeth A.
27	Paul Michael Willette	Charles E. and Enola A.
27	Alan Jerome Ruthazer	Leonard B. and Devora
28	John Jay Delaney	Thomas J. and Gloria A.
29	Robert Eugene Biel, Jr.	Robert E. and Evelyn M.
29	Richard Myron Cleveland, Jr.	Richard M. and Elaine L.
29	Stephen Shawn McLaughlin	John J. and Joan A.
29	Daniel Patrick Pond	Richard H. and Kathleen M.
30	Stephen Leonard Ceglarski	Edward J. and Theresa A.
30	Joseph Vincent Gilio, Jr.	Joseph V. and Rose M.
30	David John Liebman	Harmon L. and Shirley A.
30	Andrew Malachy Monahan	Andrew M. and Eleanor A.
31	Stephen John Buckus	John S. and Kathryn B.
31	Susan Marie Evans	Charles M. and Marie T.
31	Stephen Albert Foster	Gerald M. and Beverly A.
31	Todd Micheal Kannally	Lewis J., Jr. and Ann A.
31	Gregson Robert Sewell	Robert G., Jr. and Jacqueline M.
31	Stephanie Louise Vickory	Gary S. and Louise E.
April		
1	Laurence Eugene Babb, III	Laurence E., Sr. and Darlene D.
1	Susan Elaine Boette	Robert W. and Dorothy C.

Date	Name of Child	Name of Parents
April		
1	Eric Andrew Lindquist	Donald E. and Caroline E.
1	Jeffrey Scott McCarthy	Robert V. and Carol
1	Joel Robert Ripley	Robert C. and Elizabeth
1	Patricia Ann Thomas	Anthony J. and Louise R.
2	Stephen Francis Benson	Henry D. and Anne E.
2	John Steven Camelio	Paul P. and Joan F.
2	Linda Jean DeAbreu	Edmund J. and Alice L.
2	Scot James Harrington	John C. and Lois E.
2	Maureen Elaine Keefe	Thomas W. and Sandra D.
2	Jill Ellen Mayzer	David G. and Leona G.
3	Cathy Anne Post	Ernest F. and Carol A.
4	Mark Robert Dixon	Robert A. and Margaret E.
4	Wendy Joan Draper	Walter S. and Barbara E.
4	Ellen Marie Galvin	William F. and Therese L.
4	Richard Ejnar Hertzberg, Jr.	Richard E. and Bertha J.
4	Susan Sharon Poskus	John R. and June F.
4	Jerome Charles Shiels	Peter J. and Marie L.
4	Andrew Steven Berman	John R. and Hyla N.
4	Robert Merton Pastorelli	James F. and Vernita M.
5	Christopher Paul Cuoco	John J. and Constance A.
5	Lisa Marie D'Attilio	Ronald H. and Elizabeth
5	Todd Gareth Langton	Stuart and Joan S.
5	James Edward McDaniel	Jerry E. and Elaine M.
5	Lauren Marie Melito	Edward S. and Helen L.
5	Clifton Granville Roberts, Jr.	Clifton G., Jr. and Mary E.
5	Susan Sabonis	Charles P. and Florence M.
5	Cynthia Ann Shores	Ralph A. and Patricia A.
5	Lawrence Keith Smythe	Donald R. and Dorothy E.
6	Ronald Dominic DeShiro, Jr.	Ronald D. and Irene M.
6	Jacqueline Lee	Robert E. and Marie E.
6	Patricia Jean O'Malley	Thomas C. and Dorothy L.
6	Laurie Sue Petrovick	John G. and Joan E.
7	Jay Carl Hyland	Charles F. and Janet
7	Heidi Ann Kessler	Edward R. and A. Virginia
7	Nicholas Michael Mucciarone	Nicholas B. and Joyce A.
7	Patricia Ann O'Neill	Eugene and Dianne C.
7	Elizabeth Dawn Osojnicki	Frank G. and Lorraine J.
7	Sharon Ann Salomaa	Robert W. and Geraldine K.
7	Denise Ann Sitkauskas	Vytenis J. and Mary F.
7	James Michael Stapleton	John F. and Frances A.
8	Donna May Meehan	Edward F. and Nancy M.
8	Paula Sue Metrano	Ronald A. and Patricia M.
8	Brian Keith Sundquist	Bernard G. and Virginia L.
8	Katherine Mitiguy	James W. and Frances M.
9	Kelly Jean Findlen	Joseph E. and Mary R.
9	Jon Andrew MacKenzie	James A. and Joan M.

Date	Name of Child	Name of Parents
April		
9	John Pacella	Michael P. and Constance E.
9	Ronald Paul Parker, Jr.	Ronald P. and Joan E.
9	Therese Marie Winnett	William G. and Catherine F.
10	Domenico Michael Auciello	Michael J. and Rose A.
10	Cynthia Louise Casey	Donald R. and Linda B.
10	Karen Ann Holton	Harrison D. and Catherine A.
10	Karen Theresa Long	Thomas J. and Marion E.
10	Karen Anne McColgan	Paul F. and Annette M.
10	Carolyn Lee Pili	Aldo U. and Nancy E.
10	Debra Susan Hershberg	Edwin M. and Barbara R.
11	Robert Bruce Alexander	Roy E. and Virginia E.
11	Nancy Maria Carlucci	Rudolph and Rose
11	Pamela Jean Polvinen	Raymond O. and Nancy M.
11	Paul Robert Rook	Leslie and Arlene T.
11	Carol Ann Harwood	Walter E. T. and Frances J.
11	Robert Laurance Rayner, Jr.	Robert L. and Jane E.
12	Bradford Ross Cole	Harvey M. and Evelyn M.
12	Heidi Jean Davis	Robert L. and Judith
12	Christine Ann DeChellis	Edward P. and Judith G.
12	Christopher Richard Howland	Richard B. and Marianne R.
12	Maria Rose Jordan	Richard W. and Rosemary
12	Mark Alan Lukens	Philip D. and Brenda J.
12	Irene Frances McHugh	William D. and Frances I.
12	Kathy Sue Prosser	Max E. and Evelyn W.
12	Steven Allen Roberts	James L. and Dorothy A.
12	William Frederick Slaney	Frederick W., Jr. and Elizabeth A.
12	Frank John Vescio	Giovanni and Angela
12	Charlene Marie Prisco	Charles A. and Dorothy L.
13	Patricia Marie Barry	Kevin P. and Jeanne E.
13	Keith Arthur Brady	Charles E. and Jeanne M.
13	Deryl Ann Gilbane	Brendan F. and Virginia
13	Elaine Evelyn Iagatta	John E. and Evelyn
13	Martin Joseph Tibert (T)	Ernest A. and Kathleen
13	Michael Francis Tibert (T)	Ernest A. and Kathleen
13	Stephen Joseph Townsend	Francis J. and Lillian P.
14	Thomas Leo Lally	James J. and Elizabeth G.
14	Eric Robert Lazzeri	Robert and Helga R.
14	Sally Anne Robertson	James A. and Nancy A.
14	——— Taylor	Gilbert W. and Rose
14	Daniel Allen Walsh	James D. and Stella
15	Tara Lynn Ayotte	Ernest A., Jr. and Joan
15	Judith Grace Bamberger	Henry and Sheila
15	Timothy Michael Dixon	Donald D. and Mary E.
15	Robert Todd Hill	John H. and Sandra N.
15	Lee Sandra Kesselman	David and Thelma
15	Gail Rose Scott	Robert A. and Marilyn R.

Date	Name of Child	Name of Parents
April		
15	Judith Ann Wasilauskas	Stanley J. and Theresa A.
16	Robert Edward Bedard	Victor H. and Sandra M.
16	——— Chenard	David and Ruth A.
16	Michael Joseph Foster	James L., Jr. and Jane E.
16	Donna Marie Sullivan	Joseph W. and Diane M.
16	Edward John Thibault	George A., Jr. and Barbara J.
16	Timothy Hogan White	Brendan H. and Carole A.
17	David Michael Borman	Alvah L. and Ruth A.
17	Eugene Frederick Girard	Eugene H. and Eleanor R.
17	Michael Arthur Granger	Ernest A. and Mary F.
17	Judith Ann Kwiatkowski	Alfred J. and Beatrice M.
17	Elaine Marie Manning	Thomas E., Jr. and Claire M.
17	Kathleen McCarthy	James M. and Jean T.
17	Lori Ann Murphy	Michael J. and Ann E.
17	Lawrence Joseph Weber	David T. and Janice M.
18	Michael Joseph Albertinetti	Nedo P. and Gloria A.
18	Paul Joseph Colafrancesco	Roy J. and Patricia A.
18	Stephanie Ann Dalton	Paul M. and Dorothy R.
18	Robert Alexander Leazott	Victor R. and Marie J.
18	Scott Paul MacDonald	Paul P. and Viola L.
18	Denise Mary Nash	Edward J. and Rose R.
18	Patricia Grace Nordblom	James W. and Dorothy M.
19	David Titcomb Brose	Michael E. and Jean E.
19	Sharon Lynn Ficco	Henry R. and Carol A.
19	James Francis Fruci	John J. and Judith M.
19	John Edward Johnson	John H., Jr. and Jeanne M.
19	John William Ryan	John P. and Diane M.
19	Bruce William Thrasher	Francis R. and Beverly A.
20	Laurel Marie Beeton	Robert S. and Mary L.
20	Diana Patricia Cheval	John M. and Patricia M.
20	Nancy Jean McGrath	Phillip T. and Patricia E.
20	Paula Anne Sansone	Arthur C. and Carol I.
21	Gary Paul DiCamillo	Michael C. and Jean M.
21	Julie Anne Henley	Peter D. and Marilyn A.
21	Scott Clifford Merlin	Murray C. and Sandra L.
21	Richard James Mosley	William Jr., Jr. and Margaret D.
21	Denise Marcelle Slifer	Kenneth D. and Mabel C.
21	Carolyn Songin	Harold J. and Alice R.
22	Paul Michael Cahill	Michael J. and Priscilla J.
22	David Francis Ellis	Francis W. and Marian
22	Gary Paul Gravina	Joseph C. and Marion A.
22	Laura Lee Holton	Robert A. and Donna J.
22	Diana Joy Lund	Paul A. and Marilyn R.
22	Teresa Ann Sullivan	Terence W. and Jeanette F.
22	Kathleen Mary Tarpey	John P. and Ellen M.
22	Nancy Ann McIntyre	Robert F. and Mary F.

Date	Name of Child	Name of Parents
April		
23	Deborah Jeanne Biggieri	Thomas A., Jr. and Jeanne E.
23	Patrice Ruth Hancock	Darwin A. and Barbara E.
23	Kristi Ann Helmuth	Ronald C. and Jean C.
23	Kevin Michael O'Brien	Robert W. and Marilyn C.
23	Pamela Jane Partridge	Robert L. and Barbara J.
24	Timothy Donn Berry	Donn J. and Barbara J.
24	Susan Marie Cornetta	Richard R. and Priscilla T.
24	Nancy Jane Desper	Stanley E. and Nancy J.
24	Micheal Scott Rego	Richard P. and Joyce E.
24	Roberta Lee Vinson	Charles A. and Norma
24	Catherine Ann Rae	William D. and Nancy E.
24	Nancy Ellen Kennedy	John F. and Ann T.
24	Adam Jon Weisman	Maurice B. and Joyce B.
25	Marie Bilotta	Frank M. and Barbara A.
25	Mark Thomas Brennan	Leed and Mildred K.
25	David Lee Chamberlin	LeRoy F. and Virginia M.
25	Julie Lee Doyle	Richard W. and Alice J.
25	Wayne Irvin Horton	George L. and Barbara A.
25	Dawn Marie Jones	Edward M. and Vivian A.
25	Michele Kennedy	Michael P. and Claire F.
25	Virginia Marie Pelletier	John L. and Virginia D.
25	——— Browne	John F. and Pauline M.
26	Susan Elaine Fahey	Charles J. and Elinor C.
26	Frank Paul Harrington	Ernest C., Jr. and Marjorie E.
26	Phylis Jean Koch	Henry A. and Elaine P.
26	Donna Marie Herlihy	John J. and Mary K.
27	Richard Louis Matarazzo	Charles R. and Linda J.
27	James Richard McLaughlin	James R. and Eileen C.
27	Penelope Anne Wilfert	Lawrence M. and Norma B.
28	Suzanne Marie Foster	Henry A. and Priscilla M.
28	Sally-Jo Mitchell	Samuel S., Jr. and Mabel L.
28	Elizabeth Mary Spence	Douglas C. and Jeanette M.
28	Richard Joseph Smith, Jr.	Richard J. and Shirley J.
29	Matthew Steven Cheever	Thomas P. and Janice M.
29	Kimberly Ann Mahoney	Robert E. and Janice E.
29	Donna Louise Keegan	James J. and Marie B.
30	John Michael Conley	John J. and Bridget B.
30	James Francis Cuneo	Joseph and Constance F.
30	Debra Ann Mackey	David G. and Patricia A.
30	Giuseppe Mazzotta	Francesco and Marie
30	——— Donovan	Edward L. and Margaret L.
May		
1	Beverly Jean Baker	Donald A. and Marjorie A.
1	David Mario Carlucci	Albino W. and Elizabeth
1	Jeffrey Stuart Duncan	David A. and Naomi

Date	Name of Child	Name of Parents
May		
1	Marguerite Lisette Favre	George H. and Jessie
1	Wendy Lee Gomes	Alfred E. and Nancy M.
1	Mark Ennis Cavanaugh	Kenneth W. and Mary P.
2	Beverly Ann Butler	Joseph E., Jr. and Beverly A.
2	Michael John Inman	Donald L. and Marion A.
2	——— Manton	John J. and Anne P.
2	Martin Scott McDonagh	Martin and Maureen P.
3	Cynthia Marie Gifford	Charles W. and Mary A.
3	Donna Teresa Kotak	Edwin A. and Anastasia M.
3	Wayne Mark Upham	Edgar R., Jr. and Ruth E.
4	Donna Marie Hohmann	Richard E. and Louise A.
4	Tammy Lyn Wilfert	Joseph P. and Eleanor M.
5	Lincoln Douglas Almond	Lincoln C. and Marilyn A.
5	David Michael Daniels	Richard J. and Jane A.
5	Diana Margaret Folan	John and Ann
5	Karl Andrew Heyd	Robert J. and Barbara A.
5	Ronald Alan Holmes	David C. and Katherine J.
5	Steven Douglas Osborn	Douglas L. and Karen D.
5	Lori Ann Sharpe	Arthur F. and Florence R.
6	——— Antonitis	Robert E. and Nancy I.
6	Janet Ann Donovan	Paul T. and Dorothy F.
6	——— Holdsworth	Charles S. and Lillian M.
6	Steven Richard Nucci	Richard C. and Barbara L.
6	Daniel Meneses	Javier and Carole
7	Gregg Gerard Conley	James L. and Claire E.
7	Jeffrey Glenn Dadmun	Karl L. and Marilyn L.
7	Sheila Flaherty	William G. and Viola G.
7	Andrea Marie Nervi	Walter W. and Blanche Y.
7	Mark Andrew Soares	Raymond F. and Mary E.
7	David Allen Wong, Jr.	David A. and Annie
7	Bettina Ann Buttaro	Peter J. and Emily L.
7	Paula Ann Sullivan	Charles L., Jr. and Helene N.
7	John Edward Sulfaro	Francis J. and Barbara A.
8	Barbara Anne Aspinwall	Walter J. and Marion F.
9	Theresa Mary Chisholm	Daniel F. and Barbara
9	Nancy Elizabeth Jenks	Merrill C. and Cynthia J.
9	Julianne Lavezzo	Paul G. and Marlene Y.
9	David Zoppo	William J. and Jane M.
10	Nancy Jean Aicardi	Andrew J. and Mary A.
10	Ronald Keith Allison, Jr.	Ronald K. and Gail E.
10	Susan Elizabeth Bougas	Arthur and Jeannette M.
10	Troy Elbert Breton	Leo J. and Elberta M.
10	Kyle Joseph Capron	James J., Jr. and Nancy J.
10	Steven Douglas Carroll	Leonard and Lois A.
10	Micheal John Fruci	Francis R. and Joan P.
10	Steven Michael Wolfe	Richard T. and Norma K.

Date	Name of Child	Name of Parents
May		
11	Joanne Cooperman	Charles L. and Carol
11	Karen Ann DePalma	John J. and Carol A.
11	Sean Michael Gray	Kenneth F. and Kathleen H.
11	Scott Donald Burnside	Donald F. and Lucy
12	Scott Francis Buckman	Warren H. and Janet M.
12	Joyce Marie Connolly	William T. and Kathleen P.
12	Dawna May Farrar	Barrie R. and Jacqueline F.
12	Lynn Maggio	Joseph D. and Hazel A.
12	Mark Parker Wonson	Austin B. and Patricia A.
12	Mark James McKelligan	William J., III and Barbara L.
13	Debora Jean Bailly	Joseph A. and Adrienne A.
13	Kathleen Marie Burke	Michael W. and Nancy E.
13	——— DePari	Victor T. and Alice C.
13	——— Dupre	Arthur J., Jr. and Christine M.
13	Donald William Moore, Jr.	Donald W. and Marion C.
13	Mary Ellen Murray	Robert F. and Helen C.
13	Timothy Darwin Thayer	Darwin J. and Mary M.
13	Heather Marie Woodworth	Ronald S. and Eileen M.
14	Carolyn Rose Baldasaro	Vincent P. and Mary G.
14	Sharon Lee Housman	Robert W. and Elizabeth E.
14	Walter Startford Reddick	Walter B. and Grethe F.
14	Sherril Lynn Sacks	Paul and Arlene J.
14	Robin Lorraine Tronti	David D. and Mary E.
15	Pamela Freeman Chick	Parker N., Jr. and Priscilla J.
15	Andrew Eric Hand	Richard E. and Patricia A.
15	Thomas Molinaro	Joseph G. and Lorraine E.
15	Eileen Patricia O'Toole	James P. and Margaret M.
15	Lisa Jean Rittenberg	Philip and Muriel
15	Lisa Marie Slabacheski	Anthony E. and Elizabeth K.
15	Susan Brannon Woodason	William M. and Eleanor C.
15	Dean Edmund Yeaton	Clifton R. and Jean C.
16	Paul Anthony Bertone	Leon P. and Priscilla A.
16	Sue Ann Bouchard	John R. and Phyllis M.
16	John Joseph Antonio Braida	John J. and Eleanor V.
16	Cynthia Jean Fleck	Robert W. and Barbara J.
16	John Gregory Tolman	Robert G. and Elizabeth A.
17	Eric Donald Ackerman	Donald F. and Judith V.
17	Rebecca May Cole	Charles B., Jr. and Geraine
17	Patricia Elaine Dewar	Everett L. and Patricia E.
17	William Joseph Gorman, Jr.	William J. and Patricia A.
17	Brian David Cox	Kenneth A. and Marcia K.
18	Brian Francis Fitzhenry	Francis G. and Celeste A.
18	Nancy Lynne Geary	Robert R. and Janice M.
18	Martha Elizabeth Gruhn	August W. and Ellen M.
18	Kevin Michael Kannally	Thomas E. and Catherine R.
18	Glenn Alan Rosberg	Norman C. and Marcia M.

Date	Name of Child	Name of Parents
May		
18	Edward Raymond Rouillard	Raymond E. and Constance R.
18	Annmarie Joyce Weinburg	John W. and Jean J.
18	Timothy Michael Quinn	Frederick W. and Mary A.
19	Mark Robert Dean	Robert E. and Joanne M.
19	Christopher Michael DiMarzio	Dino A. and Helen P.
19	Micheal Barry Jones	Alvin D. and Patricia A.
19	David Michael Lamperti	Edward and Lillian
19	Daniel Richard McLean	Philip R. and Dorothy M.
19	Michel Garnet Patterson	John F. and Brenda A.
19	Linda Jean Petroski	Edward J. and Carol J.
19	Peter John Rogers	Walter B. and Ann K.
19	Mary Beth Taylor	Arthur F. and Barbara M.
19	John Driscoll Hermann	Ralph A. and Mary
20	Michelle DeCoste	Frederick C. and Mary D.
20	Sally Anne Fish	G. Franklin and Joan M.
20	Robert Earl Parrish, Jr.	Robert E. and Ardeth L.
20	Joyce Anne Barker	Joseph L. and Doris M.
20	Carla Anne Hines	Spafford E. and Antonetta E.
21	Joan Frances Cuneo	Frank J., Jr. and Marie E.
21	Martin William O'Leary	Jerome R. and Rose L.
21	Mark Daniel Phillips	Arthur P., Jr. and Frances E.
21	David John Bouchard	Charles H. and Madeleine A.
22	Nicholas Theodore Cibotti, Jr.	Nicholas T. and Marcia E.
22	Matthew Doheny	Edward M., Jr. and Sabine T.
22	Coleen Michele Perry	John W. and Charlotte R.
22	Juliann Rostelli	Daniel E. and Sandra J.
22	Alexander Andrew Vetrovs	Alexandre and Helene
22	Robert Stephen Postler	James H. and Sally A.
22	Chungho J'aime Lee	Daeyong and Youngja
22	Paul Miller	Paul J. and Mary
23	Joanne Berardi	Richard P. and Loretta J.
23	Rosemarie Claire Buckley	Cornelius F. and Alma P.
23	Paul Joseph Graham	Hugh G. and Rita M.
23	Mary Jane Malacaria	Andrew J. and Emily M.
23	Richard Robert Patterson	Robert T. and Janet E.
23	Peter Adams Sanders	Edward and Wilma A.
23	JoAnn Ratto	John S. and Frances
23	——— Thibault	Norman G. and Katherine R.
23	Matthew James Walsh	Edmund J. and Marie S.
24	Susan Geralyn Buxton	Harry R. and Rita M.
24	Jane Ellen Connolly	Ronald J. and Ruth E.
24	Frances Marie Morrison	Robert L. and Margaret E.
24	Joseph John Plante	Richard D. and Nancy A.
24	Suzanne Bartel	Mark L. and Roberta S.
24	Mark Edward Copponi	Lawrence L. and Ruth E.
24	Carol Maureen Jackson	Robert S. and Mary T.

Date	Name of Child	Name of Parents
May		
25	Francis Matthew Henry	Robert P. and Gertrude L.
25	Alison Stuart Holden	Timothy G. and Helen R.
25	Stephanie Traut	Conrad S. and Emily M.
26	Donald Russell Whitney	Walter W. and Dorothy L.
27	Stephen Anthony Conroy, III	Stephen A., Jr. and Georgia A.
27	Bruce Eliot Griff	Samuel and Marilyn
27	David Luongo	Joseph A. and Mary C.
27	Marie Elizabeth Roche	John D. and Beverly A.
28	James Robert Allbee	Richard A. and Cynthia A.
28	Amy Elizabeth Caliger	Wesley M. and Roberta L.
28	Marshall Howard Chin	Howard S. and Jane
28	Mary Margaret Dolaher	Joseph K. and Mary E.
28	Lynn Anne Gay	Richard P. and Rosemarie A.
28	Kim Ann Keough	William H. and Carol A.
28	Ralph Thomas Malcolmson	Ralph and Flora L.
28	David Scott Upton	Stanley H. and Marjorie C.
28	John Vincent Weidkunas	Victor and Mary K.
28	Jennifer Aspell	James J. and Mary C.
29	Nancey Marie Ericsson	Herbert A. and Marie P.
29	Eleanor Clara Howe	Francis J. and Clara M.
29	William John McGrath	William J. and Anne M.
29	Elaine Margaret O'Brien (T)	Paul P. and Mary T.
29	Maureen Frances O'Brien (T)	Paul P. and Mary T.
31	Kathleen Linda Bartos	John and Georgine M.
31	Kendall Ann Dennen	Frederick S. and Sheila A.
31	John Joseph Gerah	John J. and Dolores A.
June		
1	Michael Anthony Connolly	John P. and Barbara J.
1	Kim Dale Haley	Roy L. and Alice J.
1	Marsha Lee Thompson	George D. and Vera M.
2	Barbara Ann Cook	Donald V. and Joan C.
2	Lee Crystal Knowles	Ralph G. and Mary J.
2	William Scott McKenna	Edward F. and Margery C.
2	Christine Carey O'Day	John J. and Margaret P.
3	Joanne Elizabeth Allen	John R. and Constance A.
3	Douglas Stewart Macaskill	Donald S. and Marie R.
3	Barry Robert Daniel Ware	James D. and Shirley M.
4	Jean Marie Costa	Joseph D. and Constance P.
4	Janice Dianne Long	Norman G. and Barbara G.
5	Wendy Jane Hunter (T)	Richard A. and Sharon E.
5	Marc Thomas Hunter (T)	Richard A. and Sharon E.
5	Stephen Michael McCarthy	Charles E. and June D.
5	Tracey Marie Hurley	David F. and Mary E.
6	Peter Michael Davis	Stanley W. and Nancy C.
6	Gerald Thomas Keohane	Cornelius J. and Mary T.

Date	Name of Child	Name of Parents
June		
6	Kathleen Marie Tessier	Donald E. and Gertrude A.
7	Scott John McGlashing	Louis A. and Carolyn
7	David Alan Slocum	William P. and Ruth M.
7	Rosemarie Christine Dooley	Francis C. and Rosemarie G.
8	Linda Marie McCarthy	Eugene J. and Patricia F.
8	Lynne Marta Neilsen	James P. and Laura M.
8	Jonathan Jeffrey Phares	James J., Jr. and Gretchen
9	Deborah Kral	George R. and Bernadette
9	Nicholas Francis Montisano	Victor F. and Mary E.
9	Kenneth Andrew Purdon	Robert E. and Nancy R.
9	Paula Anne Russell	Robert J. and Sally J.
10	Antonietta Maria Ferrara	Pietro and Christina E.
11	Deborah Lee Beckwith	Dennis A. and Sharon L.
11	Christine Marie McCusker	David M. and Patricia A.
11	Raymond Francis Orlando	Raymond F. and Evelyn R.
11	Jere Michael St. Angelo	Jere and Anna M.
11	Robert Charles Seate	Robert C. and Pauline A.
11	Judith MacDonald	Allen V. and Claire M.
12	Peter Michael Fresh	John H. and Muriel A.
12	Peter Colin McKay	Walter W. and Antoinette P.
12	Catherine Monique Pettengill	Michael K. and Constance J.
12	Benet Quentin Saks	Rudolph W. and Sieglinde
13	Joseph John Mastandrea	Martin A. and Susan A.
13	Lloyd Clarence Taylor, Jr.	Lloyd C. and Linda M.
13	Scott Patrick Tilley	Jeffry L. and Judith C.
13	Dawn Marie Vincent	Robert W. and Georgia H.
14	Richard Paul Adelstein	Stanley C. and Harriet S.
14	Phyllis Joan Alger	Harold H. and Charlotte T.
14	Robyn Gail Berzins	Felix R. and Carol A.
14	Ja-mel Joan Cinto	Charles J. and Judith L.
14	John Francis Delaney, Jr.	John F. and Dolores A.
14	Edward Lee Demmons, Jr.	Edward L. and Beatrice E.
14	——— Downing	Harold W. and Mary B.
14	Michael Thomas Krug	Frederick T., Jr. and Margaret M.
14	Tracy Ellen Pina	Francis E. and Mary A.
14	Christine Thompson	Edward A. and Josephine E.
14	Jill Victoria Shellmer	Leo A. and Eleanor F.
14	Leslie Dana Woron	George and Elinor L.
14	——— Kelliher	Francis and Anne
15	Judith Ann Flynn	Myles L. and Elizabeth A.
15	David Brian Gauthier	Robert E. and Janet M.
15	Lisa Yvette King	James G. and Carlita A.
15	Sarah Jane Nolan	Thomas E. and Dorothy D.
16	Karen Janine Hyldburg	Frederick C. and Lois A.
16	——— McGrath (T)	Neil J. and Margaret P.
16	——— McGrath (T)	Neil J. and Margaret P.

Date	Name of Child	Name of Parents
June		
16	Philip Joseph Watkins	Joseph L. and Phyllis R.
17	Kristy Lee Gotham	Ernest M. and Cynthia
17	Bruce Frederick Pulster	Bruce F. and Edna J.
18	——— DeFlaminis	Robert J. and Barbara A.
18	Lori Ann DiTomaso	Joseph P. and Joan
18	Elizabeth Anne Dustin	Paul C. and Eleanor M.
18	Christopher Albert Schmalz	Albert E. and Thelma C.
18	——— Crossen	Robert J. and Barbara E.
19	Stephen Cawley	Vincent H. and Ellen J.
19	Betsy Jean Leggee	Richard D. and Wilda C.
19	Timothy Alexander Roman	Chester W. and Marilyn H.
19	Charles Lawrence Teti	Joseph A. and Mary H.
20	Susan Mary Chiereghio	Mario V. and Mary F.
20	Bonnie Jane Campbell	Lowell G. and Florence J.
20	Debra Ann Fisher	Frank E. and Diane M.
20	Pamela Jean Munson	Henry L. and Carol A.
20	Robert Richard Whiting	Paul E., Jr. and June C.
20	Kathleen Patricia Nally	Thomas J. and Margaret E.
21	Pamela Anne Green	Joseph E. and Charlene A.
21	Rens Francis Hayes, III	Rens F. and Janet M.
21	Barbara Louise Kenney	Edward L. and Frances M.
21	Patricia Ann Minkevitch	Joseph M. and Alice P.
21	Linda Beth Petersen	Paul R. and Betty A.M.
21	Christopher Donald Ruhl	James M. and Doris M.
21	Barbara Lee Tolman	Richard L. and Emily C.
21	Todd Andrew Urquhart	Ronald W. and Patricia A.
22	Joanne Cannon	Robert F. and Joan A.
22	Linda Ann Mazzola	Philip J. and Leavera H.
22	Dominic Paul Sanni	Dominic A. and Theresa A.
22	Karen Denise Scanzio	John P. and Marilyn M.
22	Robin Beth Shufelt	Richard A. and Mary T.
23	David Edward Harvey	David W. and Patricia A.
23	Richard Franklin Lyman, Jr.	Richard F. and Pauline A.
23	——— Smith	James J. and Natalie P.
23	Joseph Reginald Webber	Edward A. and Marjorie
24	Robert Joseph Finn	John J. and Rita M.
24	Richard Michael McCarthy	Richard M. and Dorothy J.
24	Winnifred Ann O'Toole	Patrick J. and Delia M.
24	James Edwin Quigley	Edwin J. and Gail A.
25	Phyllis Ann Clark	Floyd R. and Ann E.
25	Kevin Allen McLaughlin	Theodore and Mary J.
26	Joseph Francis Burns	James R. and Teresa A.
26	Bruce David Gallagher, Jr.	Bruce D. and Roberta L.
26	Karen Marie Gately	Kenneth T. and Adele M.
26	David Alan Groh	Richard W. and Margaret J.
26	Roger Myron Mintz, Jr.	Roger M. and Mary F.

Date	Name of Child	Name of Parents
June		
26	Paul Douglas Mock	Charles P. and Eddie M.
26	David John Trenouth, Jr.	David J. and Jeanne E.
26	Robert Michael Webber	Francis G. and Charlotte J.
27	Mark William Goldberg	Irving W. and Judith M.
27	Laurie Jean Hewes	Robert H. and Roberta J.
27	Nona Elizabeth Hurd	Paul A. and Leona R.
27	Joanne Elizabeth McGowan	Richard J. and Joan M.
27	Lynn Marie Santosusso	Raymond C. and Judith F.
28	Scot Allan Beane	Kenneth A. and Gail V.
28	Joanne Ford	James F. and Lorraine T.
28	Susan Marie Franco	Anthony R. and Nancy L.
28	Peter Albert Jordan (T)	Albert C. and Patricia L.
28	Paul Calvin Jordan (T)	Albert C. and Patricia L.
28	Lynne Margaret Pedersen	Theodore J. and Joan M.
28	Gay Anne Stivaletta	Nicholas and Elinor J.
28	Jeffrey Ferguson	Malcolm, Jr. and Ann E.
29	Janet Elise Caufield	Donald J. and Roberta J.
29	Suzanne Marie Christie	Raymond C. and Bette A.
29	Wendy Columbo	John A. and Carol A.
29	Amanda Susan Flaherty	Richard E. and Annette
29	Stephen John Idman	Ragnar J. and Jean T.
29	Lisa Jean Padula	James V. and Linda J.
29	Gordon Scott Shaw	David A. and Shirley D.
30	Ronald Warren Anderson	Arthur W. and Frances L.
30	Deborah Jean Leeman	Russell H. and Shirley K.
30	Maryellen Mythen	Edward W .and Judith L.
30	Matthew Paul Segal	Jack and Helen M.
July		
1	John Barry Donoghue	Paul F. and Margaret J.
1	Timothy Aarne Ikkela	Aarne O. and Costance M.
1	Diane Lynn Johnston	George N. and Virginia M.
1	Teresa Anne Meau	Alfred V. and Cecilia A.
1	Andrea Lynn Pitts	Malcolm A. and Alice M.
1	Pamela Ann Toomey	John F. and Patricia A.
2	Debra Marie Carchedi	Charles C. and Mary C.
2	——— Cormier	Frederic J. and Mary V.
2	Michael John Razzano	Michael A. and Barbara A.
2	Kathy Ann DiSangro	John J. and Pauline M.
3	Deirdre Spencer Comeau	Paul A. and Margaret M.
3	Emidio DiVirgilio, Jr.	Emidio and Filomena
3	Roderick Maurice Emanuel	Octave A. and Nora
3	Julie Anne Foley	Thomas G. and Nancy E.
3	Marsha Jean Getchell	Warren E. and Mary A.
3	Kimberly Jean Hopkins	Earle A., Jr. and Joanne E.
3	Julia Mary Jarvis	Robert and Patricia L.

Date	Name of Child	Name of Parents
July		
3	Martin Joseph Kane, Jr.	Martin J. and Maureen
3	David Michael McBarron	George P. and Mary M.
3	Kim Louise Nordberg	Gerald E. and Jean L.
3	Thomas Walter Peavey, Jr.	Thomas W. and Cheryl L.
3	James Anthony Shinskey	Francis G. and Elizabeth A.
3	Susan Elizabeth DeCosta	Kenneth J. and Joyce A.
4	Jeanne Marie Andrews	Edward J. and Helene E.
4	Robin Ann Bing	Carl L. and Brenda L.
5	Dana Lyn Binkley	Cornell R. and Phyllis A.
5	Michael Joseph Doran	Francis J., Jr. and Nancy J.
5	Ellen Grasso	Pasquale F. and Veronica
5	Paula Jean Kinney	Bert F. and Imelda
5	Edward William Carroll	Lloyd V. and Helen T.
6	Cheryl Jean Coon	Allan L. and Elizabeth M.
6	Anne Margaret Dunleavey	Philip J. and Joan C.
6	William Paul Foti	Joseph L. and Margaret A.
6	Jeffrey Raymond Gagnon (T)	Herbert L. and Marilyn
6	Jonathan Parker Gagnon (T)	Herbert L. and Marilyn
6	Paula Jean Moan	William F. and Maurita G.
6	David Gordon Ritchie	Joseph G. and Mary
6	Paul Gibbons Mullen	James L. and Ruth M.
6	——— Kelly	George and Leathia
7	Douglas Richard Burlingame	Walter D. and Sandra L.
7	Peter Raymond Gabrielle, Jr.	Peter R. and Patricia A.
7	Laureen Catherine Kelly	George T. and Barbara A.
7	Anne Perekslis	John J. and Julieanna
7	Darlene Catherine Silva	Donald J. and Elaine C.
7	Heather Jean Stewart	James A. and Jean M.
7	Sally Ann Swanson	George L. and Sally S.
7	Timothy Lee Commerford	Robert T. and Dorothy A.
8	John William Daley, Jr.	John W. and Norma L.
8	Kathleen Elizabeth Dalton	Mark D. and Anita L.
8	George Edward Kimball	George E. and Lillian
8	Mark Charles Pettengill	Dennis W. and Jane M.
8	——— Rancourt	Francis W. and Andrea
8	John Edward Toomey, III	John E., Jr. and Isabelle M.
8	Mark Stephen White	John K. and Maureen A.
9	Deborah Jean Mason	Robert G. and Jean
9	Stephen John Moriarty	Daniel M. and Dorothy R.
9	John Christopher Sheehan	John J., Jr. and Frances M.
9	Robert William Steimle	Ronald E. and Edwina F.
9	Matthew Uliano	Michael W. and Gail M.
9	Julia Marie Oliverio	Joseph S. and Margaret H.
9	——— Accolla	Carmelo and Marcella
10	Joanne Marie Powers	Philip J. and Jacqueline A.
11	Laura Ann Giusti	Richard P. and Judith A.

Date	Name of Child	Name of Parents
July		
11	Helen Guenthner	John J. and Muriel B.
11	Pauline Anne Kelly	Martin and Ellen
11	——— Marshall	Leroy L. and Lorraine
11	David Morgan	Alexander D., III and Marie P.
11	William David O'Brien	Frederick R., Jr. and Dorothy J.
11	Frank Richard Tully	Richard E. and Jean M.
12	Dawn Patricia Mason	Bruce H. and Patricia A.
12	Christopher Joel Morris	Thomas G. and Fay
12	Stephen Michael O'Connor	John F. and Kathleen C.
12	Peter Joseph Ruggiero	Octavio J. and Mary R.
12	Daryl Lynn Bressler	Alan S. and Lorraine D.
13	Harlan James Crowley	William L. and Natalie A.
13	Susan Jane Forest	Charles H., Jr. and Nancy J.
13	Rita Marie Dziuba	Anthony J. and Frances G.A.
14	Todd Joseph Borghesani	Paul D. and Joan C.
14	Karen Louise Crowther	Ralph G. and Gabriella M.
14	Maria Beatrice Delcore	Paul J. and Anoush A.
14	Ann Marie Hennessy	John J. and Rita M.
14	Marcia Lynn Jaquith	Mark E. and Elena
14	David Gordon Sternstein	Philip S. and Natalie B.
14	——— Swift	Dean A. and Nancy E.
15	Christine Louise Carmichael	Andrew E. and Frances A.
15	Pamela Ann Connelly	John J. and Joan P.
15	Robert James Corser	Robert D. and Jeanne T.
15	Walter Joseph Hand	Walter C. and Ann T.
15	John Wayne Idman	Bernard E. and Shirley L.
15	Carol Ann King	Michael J. and Bridie
15	Veronica Chapman Lincoln	William R. and Jean M.
15	Peter Gerald Newell, Jr.	Peter G. and Kathleen A.F.
15	Joseph Edward Sexton	Joseph A. and Mary L.
15	Elizabeth Tighe	Robert W. and Doreen J.
15	Pauline Frances Walsh	Michael T. and Nora
15	David Scott Yoder	Norman T. and Patricia A.
16	Lynne Marion Costello	Joseph F. and Marion L.
16	Nora Josephine Lydon	Roy T. and Ann T.
16	Richard Patrick Totte	Robert F. and Margaret L.
16	Gary Joseph White	Chester W. and Catherine N.
16	Jay Patrick Morse	Joseph E. and Janice P.
17	Harold Elwell Albee, III	Harold E., II and Sandra A.
17	Tracy Jean Antonuccio	Gerald J. and Patricia A.
17	Robert William Brothers	Robert A. and Ruth A.
17	David John Gould	Orrin W. and Sandra M.
17	Kimberly Ann Lynch	Warren F. and Lynn
17	Paul David Ritzer	Henry J. and Florence L.
17	Guy William Woollard, Jr.	Guy W. and Audrey Y.
17	William Henry Johnson	Karl S. and Joan

.Date	Name of Child	Name of Parents
July		
17	Robert Charles Smith, Jr.	Robert C. and Anna T.F.
17	Dennis Burke	John F. and Mary L.
18	Lori Ann Brooks	Robert F. and Sandra D.
18	——— MacKenzie	William A. and Marjorie A.
18	Donna Rae Plummer	Clyde S. and Winifred
18	Sharon Elizabeth Waitkevich	Edmund, Jr. and Helen
18	Edward Michael Arons	Bruce M. and Marjorie A.
19	——— Costello	Francis L. and Sharon A.
19	Nancy Marie Farrell	Michael J. and Edith E.
19	Christopher Allen Follis	James N. and Audrey M.
19	Douglas Christy Koval	Edward A. and Barbara P.
19	Carol Ruth Lawrie	Robert J. and Ruth A.
19	Lisa Markowicz	Joseph W. and Catherine H.
19	Carol Ann O'Donnell	William F. and Barbara T.
19	Maura Rooney	Terrence B. and Grace F.
19	Kevin Andrew Sullivan	Edmund F. and Mary L.
19	Richard Scott Wennerstrand	Richard L. and Lorraine A.
19	Nancy Anne Close	Hugh N. and Marjorie
19	——— Mahoney	William F. and Joan M.
20	Diane Marie Campilio	Michael J. and Theresa
20	——— Cole	Paul V. and Margaret
20	Michael John DeGrazia	Michael D. and Mildred
20	Susan Margaret Gilmore	Joseph P. and Mary A.
20	Carl Patrick Topjian, III	Carl P., Jr. and Leslie A.
20	Brian John Shea	Paul and Ellen
20	Annette Marie Capasso	Robert C. and Margaret J.
21	——— Hannigan	Ernest B. and Norma
21	Russ Lawrence Hixson	Arthur L. and Lois
21	Scott Francis Ivatts	Robert H. and Helen
21	James William Perry, Jr.	James W., Sr. and Ann
22	Elizabeth Brannon Bristol	Edgar H., II and Julia
22	Bradford William Dillman	Ervin I. and Roberta
22	Brian David Gildea	Anthony J. and Mary
22	Douglas Robert Ness	Olaf R. and Carol
22	Catherine Mary Orlando	Alfred J. and Doris
22	Karl William Simpson	William J. and Sofie
22	John Richard Sullivan	Francis J. and Helena
23	Paul Henry Bonzagni	Arthur R. and Angela
23	Kimberly Jean Davis	Bruce O. and Carol
23	Donna Marie Grasso	Daniel J. and Barbara
23	David Allan Legge	Richard F. and Hazel
23	Cynthia Marie Priore	Alfred J. and Melene
23	Helen Anne Sawkiewicz	William R. and Helen
23	Alfred Spence Treadwell, III	Alfred S., Jr. and Glenda
23	Paul Francis Wolffe	Donald X. and Margaret
23	Paul Joseph Dyer	Paul F. and Eleanor M.

Date	Name of Child	Name of Parents
July		
24	Margaret Ann Burgess	Gerard F. and Marilyn
24	Doris Emerson Dean	Howard M. and Margaret
24	——— Galanis	Peter and Barbara
24	——— Jones	Edward W. and Carol
24	Jodie Ann Limon	Sylvan and Myrna
24	Nelson David Lowry	Alan B. and Elaine
24	Jeffrey Paul Mitchell	Richard H. and Linda
24	Barbara Bernadette Smith	Albert E., Jr. and Patricia
24	——— Malloy	Gerald P. and Sheila B.
24	Katherine Elizabeth Eckert	John E. and Frances E.
25	Kristin Ann Cofsky	George M., Jr. and Alice
25	Lisa Jean D'Amadio	Edward E. and Patricia
25	Brian William Devaney	Alan M. and Louise M.
25	Michael Edmund Feeney	Anthony P. and Mary R.
25	Robert Francis Ford, Jr.	Robert F. and Sarah
25	——— Kannally	James E. and Catherine
25	David Richard Laakso	David R. and Mary
25	Laurie Lucia	Clifford M. and Frances
25	Kenneth John Moreau	Ernest R. and Diana
25	Brett Matthew Santucci	Peter F. and Iris
25	Ian Ronald Watt	Ronald and Mary D.
26	Gregory John Chute	Donald R. and Edna M.
26	James Francis Foley, III	James F., Jr. and Mary
26	Christopher Henry	Arthur C. and Martha J.
26	Duncan Andrew MacLeod, Jr. (T)	Duncan A. and Marilyn A.
26	——— MacLeod (T)	Duncan A. and Marilyn A.
26	Paul Andrew Marinilli	Tonino and Agnes M.
26	Catherine Mulkern	Michael and Mary
27	Susan Marie Anderson	Paul I. and Lorraine A.
27	Peter David Burdon	Derek and Rose M.
27	Patricia Anne Jones	Frederick H. and Katherine W.
27	Lori Ann Rappa	Robert J. and Nancy J.
28	James Michael Clark	Putnam F. and Ann L.
28	Dale Rose Lanagan	Kenneth P., Sr. and Norma D.
28	Paul Thomas Sullivan	Frederick T. and Carole A.
29	Janice Marie Covell	John W. and Anne M.
29	Thomas Anthony Flaherty	Bartley F. and Mary
29	Wanda Marie Howard	Harvey and Barbara A.
29	Richard Scott Roberts	Thomas F. and Margaret A.
29	Russell Joseph Simonetti	Joseph F. and Helene T.
29	Julia Marie Sprague	Warren G. and Jo A.
29	Steven Manuel Taft	Alfred R. and Mary T.
30	Mark David Bowen	David F. and Irene M.
30	Linda Marie Bruno	James S. and Nancy L.
30	John Paul Cataldo	Paul A. and Jean M.

Date	Name of Child	Name of Parents
July		
30	John Durham Forbes	John A. and Virginia L.
30	Kurt Eugene Reynolds	Eugene F. and Barbara J.
30	Paul Stanley Sasso	Vincent and Anne
30	Melinda Ina Strautin	Arnold and Dagmara
31	Kristina Jurkeiwicz	Edmund and Irene T.
31	Patricia Ann Manning	John J. and Judith L.
31	Kristen Beth McGrane	William S. and Joanne E.
31	Robert McQuaid	Maurice M. and Helen L.
31	Kelley Marie Vozzella	Kenneth F. and Joan M.
August		
1	Michael John Conley	Paul and Sarah A.
1	Diane Patrice Lowman	Charles E. and Patricia A.
1	Brian Stephen Mahan	John F. and Ritamarie C.
1	Mark Henry Ryan (T)	John G., Jr. and Ella C.
1	Paul Arthur Ryan (T)	John G., Jr. and Ella C.
1	Michael John Shea	James T. and Pearl J.
2	Libby Beth Amelang	Chester D. and Ruth A.
2	Milan Andrew Horbaczewski	Olgierd Z. and Marta
2	James Michael Parker	Robert E. and Eileen C.
2	Paul Pazniokas	Jasper J. and Eileen C.
2	Anne Marie Sullivan	Edward L. and Pierette B.
2	Susan Ann Welch	Peter W. and Ina F.
2	James Jude Healy	James M. and Jean A.
3	Sherrie Ann Hughes	Joseph L. and Phyllis J.
3	Debra Ann Johnson	Francis L. and Ruth M.
3	Dorothea Simolari	Vasil and Constance
3	Mary Ellen Walsh	Roger F. and Mary E.
4	Jeanne Marie Cappa	Alfred J. and Regina K.
4	Christopher Charles Hewitt	Charles W. and Barbara J.
4	William George Ringler	George W. and Carole M.
4	Thomas Hartnett Drummey	James P. and Mary A.
5	Richard Angelo Basilici	Richard A. and Madonna A.
5	Joseph Gerard Brule	Bernard A. and Helen T.
5	Lisa Marie Francescon	Umberto V. and Joan M.
5	Philip John Hicks	James L. and Mabel M.
5	Mark Francis Higgins	Norman R. and Janice T.
5	Robert William Maloney, 3rd.	Robert W., Jr. and Vilma L.
5	Mark Francis Perry	Peter D. and Olga C.
5	Eric James Buckley	Edward H. and Janet M.
6	Cheryl Ann Cappuccio	Joseph A. and Carole A.
6	Bruce Anthony Eppich	Russell J. and Frances E.
6	Francis Michael Sullivan	Francis A. and Eleanor M.
7	Karen Candace Curtis	John P. and Mary D.
7	Jacqueline Anne Kannally (T)	John R. and Natalie E.
7	Natalie Marie Kannally (T)	John R. and Natalie E.

Date	Name of Child	Name of Parents
August		
7	Kevin Joseph Kelley	Joseph F. and Carole M.
7	Robert Daniel Teague	Maynard W., Jr. and Lorraine K.
7	Sharon Ann Stanley	Frank T. and Loretta L.
8	Mary Ellen Carrigan	Francis G. and Gertrude V.
8	Laura Marie Frankina	David and Marjorie G.
8	Brian Anthony Romanelli	Eugene F. and Agnes J.
8	Nancy Ellen Shoop	Elvin E. and Eleanor V.
8	Richard John Sameski	Michael J. and Eileen P.
9	Donna Marie Brennan	Thomas G. and Edith L.
9	David Alan Minkin (T)	Alan D. and Genevieve A.
9	Kenneth James Minkin (T)	Alan D. and Genevieve A.
9	Michael Scott Rabb	Martin and Rita
10	Richard Patrick Jennings	Richard P. and Esther C.
10	Gary Edward Johnson	Aaron L. and Beverly A.
10	William Charles Leonard	Donald P. and Gertrude A.
10	Pauline Marie Padduck	Edward and Anne A.
10	Timothy James Peavey	Edgar T. and Patricia A.
10	Karen Elizabeth Percy	William R. and Marsha T.
10	Alisa Jo Winsauer	Ronald N. and Sharon A.
10	Theodore William Barre Wuschke, Jr.	Theodore W.B. and Jean M.
10	Linda Jean Preskenis	Donald G. and June I.
10	Catherine Rose Hawk	Arthur L. and Lida J.
11	Deborah Lynn DePinho	Manuel R. and Yvonne J.
11	David Edward Magee	Harold E., Jr. and Phyllis A.
11	Edward James Reid	Edwin G. and Phyllis J.
11	Karen Sullivan	Paul J. and Rosemary
12	Paul Robert Boultenhouse	Kenneth L. and Ann M.
12	Patricia Marie Boyden	John K. and Tula
12	Thomas Michael Goodwin	Robert F. and Mary J.
12	Edward Eugene Gorman	James L. and Faith A.
12	Paul Christopher Murphy	James M. and Regina M.
12	Peter Douglas Tryon	Robert C. and Patricia J.
13	Philomena Maria Connelly	Patrick and Bridget
13	Eileen Marie Thayer	Eugene F. and Catherine M.
13	Sharon Elizabeth Upton	Robert C. and Maureen C.
13	Edward Mark Barrett, Jr.	Edward M. and Adele F.
13	Donna Jeanne Fruci	Domenic J. and Porta
13	Kathryn Anne Lane	John T. and Frances R.
14	Nancy Jeanne Converse	Danforth L. and Virginia M.
14	Sondra Marie Dale	Allan A. and Janel A.
14	Randy Bligh Ellis	Bruce C. and Vivian E.
14	Diane Elizabeth McNichols	Bernard J. and Katherine A.
15	——— Bino	Robert and Lizzie
15	Richard Arthur Miller, Jr.	Richard and Sandra C.
15	Nancy Joan Nicholson	Alfred J. and Lorraine I.
15	Joseph Paul Perednia	Daniel A. and Katherine M.

Date	Name of Child	Name of Parents
August		
15	Stephen George Shackley	George A. and Eileen R.
16	Stephen Martin Costello	Robert W. and Daisy C.
16	Robert Henry Hobaica	Henry C. and Roberta M.
16	——— Parsloe	Richard F. and Alismarie A.
16	Stacey Meg Strauss	Sheldon I. and Judith G.
17	Jacqueline Davis	Donald E. and Christine F.
18	Sheri Lee Thompson	Lenwood E. and Carol J.
19	Kenneth Paul Agabian	Merritt and Sylvia M.
19	Brian Scott Harrison	Albert J. and Margaret E.
19	Jonathan Richard Houle	Lionel L., Jr. and Patricia H.
19	Karen Elizabeth McLean	Lester W. and Virginia N.
19	Michael Charles Nelson	Andrew J. and Carol E.
19	——— Rice	David K. and Joyce M.
20	Kathleen Collins	Edward C. and Frances M.
20	Steven Elmer Dahl	Elmer J. and Hazel E.
20	Charles Willard Hall	St. John M., Jr .and Ester J.
20	Kathryn Thompson Hess	John L. and Janice T.
20	Mary Judith Swift	Howard W. and Marjorie T.
20	Craig Michael Waseleski	Joseph W., Jr. and Lorna R.
20	Robert Sean Willis	Richard S. and Barbara L.
20	Paula Connolly	Paul J. and Katherine M.
21	Albert Berardinelli	Albert and Sadie E.
21	——— Capozzoli	Frederick J. and Eileen L.
21	Paul Francis Dench	Eugene F. and Joyce A.
21	Judith Anne Drake	Donald R. and Marjorie A.
21	Kevin Thomas Eckhardt	Paul W. and Margaret A.
21	Shawn Michael Halloran	Robert H. and Marie T.
21	Christopher Sean Keane	Charles T. and Lillian E.
21	Susan Marie Lane	Francis T. and Lorraine S.
21	Eileen Christina Macchi	John A. H. and Diane R.
21	Burnam Lee McCoubrey, III	Burnam L., Jr. and Theresa M.
21	Yvonne Marie Murphy	Neil F. and Kathleen L.
21	Gregory Thomas Norton	Thomas V. and Helen P.
21	Joseph Peter O'Brien	Peter F. and Marie M.
22	Ronald Francis Adams	Theodore and Virginia H.
22	Lorraine Marie Allen	John W. and Margaret G.
22	Jennifer Ann Brunelli	William R. and Joan M.
22	Kathleen Marie Foley	William E. and Patricia A.
22	Kevin Michael McCallum	Edward A. and Miriam M.
22	Scott Douglas Teceno	Joseph A. and Betty J.
23	Susan Ann Reinhardt	Frank J. and Ruth A.
23	Belinda Jane Tracy	John W., Jr. and Mary J.
23	Christina Louise Carney	Philip and Barbara
23	Gregory Joseph Sinclair	Robert and Evelyn
24	Phillip Stephen Burt	Phillip M. and Norma R.
24	Robert Paul Higgins	Paul L .and Charlotte L.

Date	Name of Child	Name of Parents
August		
24	William John Maczko, Jr.	William J. and Sandra A.
24	Joseph Robert McKay	Robert A. and Barbara R.
24	James Frederick Russell	James C. and Winnifred M.
25	Alan Edward Burke	Eugene C. and Josephine
25	Maura Ellen Conley	Robert S. and Mary T.
25	Scott David McHowell	David R. and Helen E.
25	Lisa Anne Murphy	Frank J. and Ann L.
26	Henry Mark Baker	Henry C. and Vivian B.
26	William Ray Bowen, Jr.	William R. and Edith M.
26	Kevin Wayne Carruncho	Gayetano J., Jr. and Ruth M.
26	John Campbell Dyke	Robert J. and Marie M.
26	Marianne Gulzinski	Edward J. and Evelyn L.
26	Wayne Michael Munroe	Charles A. and Janice E.
26	Elizabeth Ann Smith	Richard J. and Elizabeth A.
27	Glen Gary Arnold	Gary R. and Elizabeth P.
27	Carol Frances Barton	Justin C. and Evelyn A.
27	Edward Michael Feeney	Edward X. and Lorraine
27	Christopher Gardella	Joseph W. and Cecile R.
27	Sean Robert Healy	Thomas F. and Mary L.
27	Lisa Rachelle King	Richard F. and Linda R.
27	Marsha Ann Wronski	Stanley J. and Marilyn S.
28	David Alan Butler	Richard M. and Joan E.
28	Michael Ryan Fitzhenry	William A. and Mary J.
28	Scott David Regan	John F. and Eleanor J.
28	Irene Mary Smith	Joseph E. and Marjorie M.
29	Patricia Ellis	Harold C. and Beverly J.
29	Lori Jean Farnsworth	Robert G. and Grace A.
29	Caryl Joan Putignano	Michael and Celia J.
29	Mary Dorothy Mitchell	James E. and Kathleen A.
30	——— Consentino	Charles J. and Irene M.
30	John Edward Lagsdin, 3rd.	John E., Jr. and Ann E.
30	Paul Daniel Oram	Earl F. and Carol A.
30	Dianne Rogodzinski	Adam S. and Florence
30	Robert Jude Trocchi	Robert F. and Virginia M.
30	——— Murray	William and Eleanor
31	Donna Marie Blaisdell	Norman E. and Lorelei M.
31	Jill Colter	Charles L., Jr. and Elizabeth A.
31	Michael Paul DuBreuil	Paul L. and Sandra M.
31	Jane Lois Emery	Robert P. and Jane L.
31	Victoria Hall	Robert F. and Virginia M.
31	Lynn Paul Hutchinson, Jr.	Lynn P. and Annemarie
31	Joanne Marinucci	Joseph and Dorothy G.
September		
1	Philip Ira Berkowitz (T)	Milton and Rudith M.
1	Paul Irving Berkowitz (T)	Milton and Rudith M.

Date	Name of Child	Name of Parents
September		
1	Susan Lee Chapman	Walter F. and Noreen L.
1	James Edward McNeil	Sylvester J. and Alice A.
1	Susan Lynn Plumer	Stuart R. and Beatrice A.
1	Michael Stewart Sears	Richard E. and Regina H.
1	Sharon Ellen Seggers	Thomas C. and Priscilla A.
1	Michael Tarabolski	Alex A. and Helen M.
1	Thomas Joseph Duffy	Joseph E. and Helen M.
2	Lisa Joan Cesareo	Leo L. and Julia C.
2	Dorothy Jane Holden	Richard B. and Jacquelyn A.
2	Scott Victor Kamp	Donald R. and Leila C.
2	Valerie Mae Kearney	Martin E. and Donna M.
2	Lisa Ann Verrochi	Peter T., Jr. and Sonia A.
2	Keith Scott Andersen	Paul W. and Margaret E.
3	Karen Lee Dziubaniuk	Michael J. and Linda M.
3	Robert Alan Guenard	Lionel D. and Judith A.
3	Wendy Marie Holmes	Albert G. and Carol A.
3	Debbie Lynne Meninno	Rocco F. and Evelyn J.
4	Diane Marie Bowen	George W. and Lillian A.
4	Thomas Edward Gallagher	Thomas M. and Margaret R.
4	Donna Marie Richendollar	Robert T. and Anne E.
4	Mark Ronald Cohen	Edward M. and Judith
4	Paul Joseph LaCamera	John J. and Loretta B.
5	Carolyn Betro	Joseph and Carol A.
5	Thomas John Cleary	Raymond J. and Carole E.
5	Terri Ann Fitzgerald	Joseph H. and Georgianna F.
5	Christine Masce	Raymond R. and Eleanor B.
5	James William Parandes, Jr.	James W. and Marjorie J.
5	Maureen Mary Pea	Michael J. and Jeanne D.
5	Kathleen Ann Yakus	William and Sachie M.
5	Mary Elizabeth Murphy	Martin P. and Barbara A.
5	David R. Balabanis	David R. and Elaine F.
6	Matthew Joseph Grigas, III	Matthew J. and Beverly A.
6	Charles L. Laviolette, III	Charles L., Jr. and Rita M.
6	Gilbert Raymond Miller, III	Gilbert R., Jr. and Suzanne R.
6	Linda Ann Moorehouse	Arthur R. and Carol A.
6	Susan Elizabeth Sheehy	Thomas H. and Catherine J.
6	Lisa Charlotte Margeson	Ernest M. and Vendla O.
7	Diane Marie Hall	Robert C. and Mary A.
7	Paul Francis Joyce	William J. and Barbara E.
7	——— Schwalbe	Carl W. and Carol A.
7	Angelique Idella Shields	Floyd C., Sr. and Dianna A.
8	Janice Elizabeth Bishop	Warren R. and Dorothy
8	William Alfred Marchant, III	William A., Jr. and Janet M.
8	Debra Ann Neill	Frederick A. and Jacqueline F.
9	Jean Alexander Belanger	Jean M. and Juliana
9	Andrea Jean Haffermehl	John S. and Frances J.

Date	Name of Child	Name of Parents
September		
9	Christopher Earl Hicks	Roger L. and Jane F.
9	Diane Leslie Whelan	William F. and Brenda J.
9	Diane Marie Groh	Donald T. and Marilyn
10	Charles Malcolmson Eagles	Charles W. and Rena A.
10	Amy Stewart McGrath	Edmund R. and Barbara A.
10	Daniel Robert Regan	Robert J. and Margaret A.
10	Debra Ann Swanson	William H. and Shirley A.
10	Arlene Kimberly Danforth	Buford W. and Virginia
10	Robert Scott Gagel	Robert H. and Marjorie A.
10	——— Corcoran	Robert J. and Edith T.
11	Richard Fiore James Forrest	Donald L. and Jean M.
11	Larry LeRoy Kelly	Larry R. and Dorothy I.
11	Rejeanne Marie Lepro	George J. and Catherine A.
11	Maureen Fay Maitland	David E. and Sylvia G.
11	——— Murphy	Dennis J. and Dorothy A.
11	Amy Lyn Oulton	James C. and Elizabeth A.
11	Betsy Woodard	George A. and Margaret M.
11	——— Quinlan	John B. and Maureen F.
12	Cecilia Catherine Grieve	Andrew I. and Kathleen
12	Scott Alan Kehoe	Warren R. and Audrey K.
12	Anne Marie Mulkern	John J. and Mary T.
12	Deborah Ann McDonough	Edward F. and Sheila M.
13	John James Anthony, Jr.	John J. and Denise E.
13	Kathleen Campisano	Joseph F. and Joan A.
13	Richard Ottino	Paul D. and Barbara A.
13	Nancy Elizabeth Rennie	John and Deborah S.
13	James Anthony Ferrara, III	James A., Jr. and Susan A.
14	Paul Richard Cerqua	Robert C. and Marie I.
14	Albert Paul Crossen, Jr.	Albert P. and Julie L.
14	Donna Marie Fichter	Richard H. and Carol A.
14	Walter Jakobowski	Peter P. and Florence E.
14	Amy Kathleen Lovell	John R. and Margot B.
14	William John Mackie	Robert D. and Ruth L.
14	Todd Justin Wheeler	Charles M. and E. Virginia
14	Cindy Lee Versackas	Robert W. and Agnes M.
15	Denise Marie Flaim	Joseph J., Sr. and Imo J.
14	Arthur Paul Fralin	Edward W. and Doris
15	Frederick Joseph Harris, Jr.	Frederick J. and Carol A.
15	Mark Edward Jordan	Charles E., Jr. and Jean J.
15	Kenneth Allen McClintock	Alexander L. and Judith A.
15	Carolyn Crescentia Pink	Francis X. and Barbara A.
15	Wendy Jean Purcell	William C. and Judith
15	Margaret Alicia Tobin	Richard J. and Esther M.
16	Paul Joseph Hooper	Alfred F. and Marjorie V.
16	Timothy Francis Keenan	Joseph F. and Rosemary
16	Martha Anne Sullivan	John F. and Theresa J.

Date	Name of Child	Name of Parents
September		
16	Karen Ann Coughlin	Stephen J. and Catherine P.
16	——— Jones	Stanley E. and Loretta R.
17	Cindy Anne Astrauskas	Frederick R. and Claire I.
17	Paul Ernest Cannata	Leo J. and Judith M.
17	Neal Dwyer	John A. and Claire F.
17	Eric Stuart Gimler	Robert L. and Elizabeth E.
17	Douglas Henry Grayson	Henry T. and Elizabeth A.
17	Elaine LaRonde	Lawrence J. and Elaine E.
17	John Arthur Libby, Jr. (T)	John A. and Elaine A.
17	Mark Douglas Libby (T)	John A. and Elaine A.
17	David Edmund Lowe	Donald E. and Nancy G.
17	Michael Manty	Russell O. and Ann J.
17	Nadine Marie Nicholson	Neil B. and Marion F.
17	Denise Marie Wood	Darrell W. and Carolyn D.
17	Stanley Llewellyn York, Jr.	Stanley L. and Bonnie G.
18	Nancy Ann Barrett	Daniel J. and Marie T.
18	Teresa Geoghegan	Thomas P. and Mary E.
18	Nancy Mary Hayward	Donald E. and Barbara F.
18	Eileen Catherine Shannon	Charles W. and Therese A.
18	Robert Emile Smith	Kenneth V. and Theresa A.
18	John Morrison Twombly, III	John M., Jr. and Patricia L.
18	Eric Glenn Marberblatt	Norman M. and Barbara A.
18	Julie Freya Marcus	Myles J. and Susan
18	Susan Carol Assim	George M. and Helen
19	Terry Ellen Hodge	William H. and Judith M.
19	John Joseph Homer	Walter F. and Kathleen E.
19	David Paul Fleming	Robert D. and JoAnn M.
20	Ellen Joanne Aho	Arthur and Elaine A.
20	Thomas Michael Coyle	Thomas F. and Angelina
20	Patricia Beth Rasmussen	Richard and Patricia R.
20	——— VanAlstine (T)	George A. and Judith A.
20	Laura Jean VanAlstine (T)	George A. and Judith A.
20	Beth Margaret Weisker	Charles H. and Margaret F.
21	Allan Marshall Prindle	Horace A. and Patricia A.
21	Joanne Margaret Reddy	Allan J. and Marjorie J.
21	Judith Ann Sharkey	Edward J., Jr. and Ann M.
22	Brenda Ann Hansen	Harvey L. and Lillian M.
22	John Andrew Holmes	Frederick F., Jr. and Miriam J.
22	Timothy Joseph Hughes	John E. and June M.
22	Paul Stracqualursi	William J. and Sheila
22	George Dunn, Jr.	George and Susan
23	Charles Francis Black, Jr.	Charles and Cecilia
23	Shirley Ann Gannon	John F. and Shirley A.
23	Mark William Janvrin	Hugh C. and June M.
23	Patrice Frances Mammola	S. Joseph and Jean F.
23	Thomas Martins	Ernest D. and Emily C.

Date	Name of Child	Name of Parents
September		
23	Kenneth Andrew Webster	Kenenth H. and Frances A.
23	Christopher Donald Morse	Donald E. and Alice D.
24	Denis Gerard Churchill	Paul J. and Claire M.
24	Michelle Elaine Deneault	Normand P. and Judith E.
24	Steven Thomas Deutsch	Ralph E. and Mary E.
24	Sharon Lee Gilbert	Wayne R. and Karen A.
24	Agnes Mary Lynch	Joseph B. and Helen L.
24	Mary Alexina MacEachern	Duncan A. and Evelyn T.
24	Anthony Konstanti Ruffino	Steven J. and Joanne M.
24	Debra Lee Youlden	Donald B. and Elizabeth A.
25	Beth Ann Albrecht (T)	George E. and Virginia J.
25	Cheryl Ann Albrecht (T)	George E. and Virginia J.
25	Susan Marie Beaston	Eugene R. and Theresa M.
25	Kristine Louise Deegan	William F. and Marjorie C.
25	Patricia Ann Savino	Joseph C. and Ann M.
25	Brian Keith Watson	Harold F. and Nancy L.
26	Gina Antonette DelGrosso	Pacquale A. and Eileen L.
26	Judith Marie Grinnell	James A. and Marie E.
26	Coreen Harrison	Richard O. and Peggy A.
26	Amy Elizabeth Morris	James F. and Marilyn T.
26	Mark Edward Roberts	Paul H. and Nancy K.
27	Michael David Bridgham	William T., Jr. and Marcia S.
27	Alan James Kannally	James P. and Joan F.
27	John David Maloof	Edward G. and Kathryn I.
27	Cynthia Jean Peavey	Burton N. and Jeanne M.
27	Susan Carol Wenstrom	George H. and Marie J.
27	David Craig White	Frederick P. and Pamela E.
27	Melissa Carol Josephson	Gerald E. and Ann
28	Joseph Michael Albert	William W. and Janice
28	Maureen Butler	Richard E. and Mary J.
29	Michael Francis Germano	Edward P. and Marianne R.
30	Mark Francis Bibeau	Robert E. and Patricia E.
30	Linda Marie DePasquale	Anthony W. and Joan M.
30	Jean Marie Flanagan	Martin P. and Lillian A.
30	Joyce Leanora LaTulippe	John K. and Annette F.
30	Donald David Maida, II	Donald D. and Carole A.
30	Joseph Richard Shanahan	Mathew J. and Marilyn E.
30	Deborah Ann Waechter	Daniel K. and Mary A.
30	Elizabeth Frances Pierce	Francis J. and Elizabeth D.
October		
1	Kimberly Ann Johnson	Ernest A. and Sharon R.
1	Mark Alan Klauer	Frederick J. and Carolyn J.
1	Leonard Scott Newman	Eugene W. and Janice E.
1	——— Weir	Roy A. and Sandra L.
2	Paul William Chamberlain	Bruce R. and Mary A.

Date	Name of Child	Name of Parents
October		
2	Jane Elizabeth Costa	Manuel A. and Elizabeth J.
2	Heather Ruth Ferguson	John W. and Audrey V.
2	David Gerald Gaetani	George M. and Barbara J.
2	Denise Gagliard	Peter F. and Nancy M.
2	Nancy Jane McNeil	Russell K. and Jane B.
2	Thomas Michael Perry	Anthony A. and Eleanor L.
2	Barbara Jean Weir	John M. and Diana C.
2	——— Brown	Charles S. and Mary A.
2	Jeffrey Lawrence Steinhorn	Daniel and Sharon A.
3	Lynette Marie Baumann	John D. and Nancy R.
3	Richard Bernard Charlot	Richard B. and Marjorie H.
3	James Michael Cobb	LeRoy N., Jr. and Colleen J.
3	Nedra Jo Evans	Joseph W. and Audrey
3	Lisa Anne Johnson	John L. and Joyce F.
3	Lois Eleanor Masten	Frank L. and Lois B.
3	James Richard McCann	Robert A. and Catherine H.
3	Janice Marie McDonald	John R. and Catherine A.
3	Leroy Danny Smith (T)	Roy A. and Alice R.
3	Kelly Rose Smith (T)	Roy A. and Alice R.
3	Karl Vanden Boom	Sylvester A. and Mary K.
3	Thomas Aquinas Ahearn	Francis X. and Mary T.
4	David Andrew Armstrong	Clarence S. and Barbara P.
4	Donna Jean Daddario	John L. and Marie T.
4	Shawn Philip Gaskin	Douglas H. and Maribeth
4	William Francis Keelan	David V. and Marjorie A.
4	Joseph Michael White	James B. and Elizabeth F.
5	Kathleen Rose Butler	William R. and Edith J.
5	James Patrick Fadden	James and Karen F.
5	Carl Ronald Husselbee	Charles P. and Shirley M.
5	——— Layton	Jessie A. and Elizabeth A.
5	Cheryl Ann Matheson	Thomas R. and Gladys A.
6	James Edward Ferioli	Peter T. and Anita C.
6	Kelly Ann Foley	Michael J. and Doris M.
6	Jacquelyn Marie Giusti	James G. and Jacquelyn J.
6	Matthew Leo MacDonald	John C. and Charlotte E.
6	Pauline Louise Richardson	George E. and Ann L.
6	Deborah Ann Henry	Verle J. and Mary E.
7	Pamela Marie Brown	Henry P. and Mary A.
7	Susan Mary Morrissey	John M. and Mary A.
7	David Allan Studebaker	Charles R. and Beverly A.
7	Donald Mark Taylor	Earl S. and Laurie C.
7	Richard Michael Bloom	Myron and Margaret J.
8	Ellen Sheila Baskin	Harvey E. and Elaine H.
8	Susan Ellen Dalton	Gerald F. and Marie F.
8	Edward Mitchell Hynes	Edward T. and M. Barbara
8	James Richard Pescosolido	Richard M. and Daphne J.

Date	Name of Child	Name of Parents
October		
8	John Joseph Rennie	Charles J. and Pearl T.
8	Bernard George McGarry, III	Bernard G., Jr. and Kathleen M.
9	Deane Alexander Ballou	Leo B. and Iola M.
9	Scott Joseph Fisher	Allyn H. and Elizabeth A.
9	Robin Renee Goodwin	Arthur P. and Georgia M.
9	Thomas Leonard LeBlanc	Harvey and Patricia A.
9	David Joseph Surette	Richard D. and Patricia M.
10	Lorraine Bowers	Kenneth J. and Kathryn P.
10	Janet Delaney	Richard J. and Mary A.
10	Steven Francis Keohane	Gerald and Sandra A.
10	Jane Frances Mielbye	Richrad A. and Frances C.
10	Karen Marie Mitz	Walter J. and Mary C.
10	——— Tubridy	John R. and Marcia C.
10	Deirdre Marie Cassidy	James B. and Eileen M.
11	Elizabeth Jean Roche	Michael J. and Jane P.
12	Robert Francis Evers, Jr.	Robert F. and Elaine F.
12	William Baxter Hennessy	Francis A. and Martha A.
12	Jennifer Hobert	Stephen F., Jr. and Justine
12	Lauren Judith Kaseta	Francis W. and Joyce-Ellen D.
12	Frances Wells	Leo L. and Marion J.
12	Thomas More Roque	Gerald W. and Joan
12	Timothy James Cook	Raymond L. and Eloise M.
13	Paulette Alty	Thomas W. and Patricia A.
13	Therese Aylward	James J., Jr. and Patricia G.
13	Richard John Callahan	Richard P. and Jacqueline J.
13	Anna Marie DiMartino	Hugo E. and Dorothy M.
13	——— March	Robert J. and Karen L.
13	David Angus Nado	Francis K., Jr. and Marjorie A.
13	William Ernest Petersen	Karl H. and Roberta A.
13	Karen Jean Preston	John F. and Carmella
13	Lisa Louise Rishton	Gilbert, Jr. and Louise A.
14	Lynn Anne Davis	Herbert J. and Dawn E.
14	Sharon Lee Santoro	Charles T. and Diane M.
15	Nancy Ruth Alexander	Ronald B. and Emma L.
15	David Duncan Fitzgerald, Jr.	David D. and Nancy E.
15	Liza Marie Hallisey	Daniel and Margaret A.
15	Lisa Marie Naumann	William A. and Mary A.
15	Brenda Anne Roche	Daniel F. and Eileen P.
16	Anthony Allan Garufo	Benedict and Doris J.
16	Douglas Robert Norton	Richard W. and Loretta F.
16	Susan Augusta Swanson	Norman R. and Mary F.
16	Susan Piraino	Paul J. and Phyllis A.
17	Barbara Jean Basile	Gene F. and Mirdza
17	James William Campbell, Jr.	James W. and Antoinette
17	James William D'Entremont	Stanley J. and Agnes M.
17	Timothy Edward Donovan	Leonard and Shirley A.

Date	Name of Child	Name of Parents
October		
17	Kevin George Faherty	John P. and Sheila A.
17	Scott Matthew Johnstone	Mahlon A. and Ann E.
17	Sheryl Ann Laliberte	Leslie A. and Margaret A.
17	Judith Ann Miller	Robert C. and Gladys S.
17	Karin Elizabeth Readel	Peter F. and Brooksie N.
17	Stephen Joseph Marcelonis	Charles J. and Dorothy A.
18	Todd Andrew Guildford	Warren G. and Judith L.
18	Roland Joseph Michaud	Roland F., Jr. and Carol A.
18	Leo Martin O'Brien	James M. and Mary F.
18	Kristine Elizabeth Pilblad	Kenneth C. and Phyllis M.
18	John Henry Ross	Kenneth R. and Dorothy M.
19	Mary Margaret Costas	Christos and Mary A.
19	Susan Petrie	William E. and Joann
19	Laura Amy Ansin	Leonard and Jane
19	Steven Miles Collins (T)	William M. and Audrey E.
19	Craig Miles Collins (T)	William M. and Audrey E.
20	Nancy Beth Grant	Thomas E. and Marie F.
20	Charles Edward Mayo	Clifford E. and Marjorie
20	Eric Thomas Nelson	Howard E. and Rosemary
20	Doris Lorraine Syme	Darrah D. and Rita M.
21	Lisa Marie Camuso	Anthony L. and Constance
21	Daniel Patrick Connaughton	Thomas A. and Catherine R.
21	Daniel Iagatta, III	Daniel, Jr. and Myrna M.
21	Daniel James Mahoney	Richard D. and Elizabeth A.
21	Mark Joseph Prisco	Francis J. and Helene L.
22	Brian Abely	Richard J. and Ann T.
22	Alan Michael Gallagher	Robert F. and Catherine M.
22	Sean Michael Peters	Kenneth W. and Eileen G.
22	Richard Christopher Stuart, Jr.	Richard C. and Marlene F.
23	Glen Edward Conley	Lawrence H. and Geraldine A.
23	Edward Thomas Crowley	Edward J. and Sheila M.T.
23	Sabrina Lynn Ellis	Sydney R. and Dorothy
23	Donna Sue Feeley	Walter E. and Catherine L.
23	Eric Brody Myerson	Samuel and Mildred
24	Brenda Denise Ottoson	Henry E. and Marion J.
24	Edward Harvey Sallie	Harvey C. and Lurline M.
24	Paul Vincent Sferrazza, Jr.	Paul V. and Barbara A.
24	Neil Bartholomew Curran	Martin B. and Barbara A.
25	Philip Michele Antognetti	Ermindo and Giuseppina V.
25	Janet Ann Goba	Bernard J. and Claire M.
25	Kelly Ann Hohl	Dale J. and Theresa M.
25	Anne Marie McGrail	John M. and Anne M.
25	Howard Joseph Millard	Howard L. and Mary E.
25	James David Moulton	David S. and Sharon L.
25	Richard William Price	Robert and Grace
26	Paul David LeBlanc	Paul C. and Martha L.

Date	Name of Child	Name of Parents
October		
26	Katherine Marie Welsh	Raymond I. and Eleanor M.
26	Ann Marie DiMattia	Philip and Marie
27	Roland Alexander Braithwaite	James R. and Drina
27	Michele Gendron	Kenneth W. and Helen J.
27	James Thomas Hughes, III	James T. and Constance A.
27	——— Nitenson	Sheldon and Marilyn
27	——— Ridley	Donald E. and Aileen M.
27	Jennifer Ellen Taylor	Guy H. and Virginia M.
27	Marianne Marcia Tomershea	Stanley F. and Carolyn J.
28	Glen Ernest Bothwick	Edwin H. and Elsie
28	Colleen Ann Graham	Robert E. and Elaine G.
28	Lynne Anne Kavolius	John J. and Marian T.
28	Debra Patricia Kirby	Robert E. and Jacqueline A.
28	David Alan Laracy	William F. and Mary A.
28	Barry Peter McDonough	Patrick and Anne M.
28	Andrea Lisette Overko	Walter and Muriel A.
28	Kathryn Anne Ruane	John F. and Nancy A.
28	Andrea Ellen St. John	Philip A. and Edmonde S.
28	Patrick William Sullivan	William E. and Joan
29	Kenneth Mark Gould	Howard P. and Marie L.
29	Aileen McCarthy	Richard H. and Mary J.
29	Edward Joseph Noonan	Richard H. and Alice L.
29	——— Delaney	William F. and Marie L.
30	Francis Joseph Berardi, Jr.	Francis J. and Judith B.
30	Stephen Daniel Benoit	Leo D. and Carole A.
30	Anthony John Macaione, III	Anthony J., Jr. and Kathleen W.
30	Matthew James Regan	Charles H. and Joanne F.
30	Laura Gertrude Schmidt	Charles A. and Laura B.
30	——— Wetherbee	Roland W. and Patricia A.
30	——— Santor	James E. and Ruth T.
31	Robert Allen Farris	George H. and Helen M.
31	——— Myett	William J. and Rhoda
November		
1	Allen Christopher Aitkin	Thomas J. and Margaret E.
1	Nancy Jean Kennedy	Richard D. and Carole A.
1	Susan Elizabeth Nutter	Stanwood W. and Theresa G.
1	Richard James O'Brien	Walter E. and Anna M.
1	Daniel Ernest Walsh, Jr.	Daniel E. and Pamela J.
2	William Michael Agustus Armstrong, Jr.	William M. and Ellen A.
2	John Joseph Bavis	John J., Jr. and Susan M.
2	Kelly Jean Coyne	John and Elizabeth S.
2	William James Gately	Joseph and Lucille
2	Eric David Selmer	Carl W. and Sylvia A.
3	Joanne Margaret Crehan	Joseph M. and Barbara A.

Date	Name of Child	Name of Parents
November		
3	Edward Kelley, Jr.	Edward and Alice A.
3	——— Murray	Albert L. and Mary A.
3	William Anthony O'Brien	William A. and Kathleen M.
4	Robert Berteletti	Robert C. and Catherine M.
4	Carol Jean Decatur	Richard G. and Jean E.
5	William Mills Brooks	William H. and Barbara J.
5	Joanne Clark	Gerald A. and Edna M.
5	Danielle Marie Dion	Normand D. and Jean P.
5	Robin Louise Dow	Leland D. and Jacqueline D.
5	Beth Ellen Foster	Douglas G. and Margery L.
5	Susan Frances Milton	Robert L. D. and Hildamarie
5	——— Park	Bruce J. and Frances A.
5	——— Ross	Douglas H. and Mary E.
5	Joseph Michael Sawyer	Thomas R. and Carmela G.
5	Holly Stephanie Smith	Wayne S. and Frances A.
5	Lori Ann Weckesser	Frank J. and Ann L.
6	Charles Augustus Haney	Charles A. and Barbara A.
6	Elaine Arleen Jenne	Wayne B. and Patricia A.
6	Karen Anne Kelley	Daniel J., Jr. and Myla E.
6	Karen Irene Kreutel	Randall W. and Kay I.
6	Debra Sue Kussmaul	Stephen A. and Theresa A.
6	Daniel Joseph Scales	John T. and Susan
6	James Paul Simski	Andrew B. and Mary D.
6	Maureen Sullivan	Thomas P. and Faye D.
7	Thomas Michael Dayie	Michael T. and Lana M.
7	Elizabeth Anne Ferencik	Emil J. and Margery P.
7	Tyler Gardner Gault, Jr.	Tyler G. and Joan J.
7	Gary Anthony Gerulskis	Frederick J. and Lorraine E.
7	Carol Ann Piere	Arthur L. and Catherine L.
7	Nora Lee Strang	John C. and Ellen E.
8	Deborah Marrie Cragin	Ralph F. and Beverly J.
8	Seana Marie Pitt	James D. and Joan K.
8	Theresa Ann Smith	Robert J. and Mildred S.
8	Heather Jane Wolfe	Morton A. and Shirley A.
9	Sandra Ann Barylak	Stanley R. and Vonnie F.
9	Dominico Remo Colace	Angelo and Louise
9	Jay David McGuire	Lofts J. and Jean A.
9	Gregory Sullivan	Roger L. and Paula J.
10	Michael Thomas Carroll	Edmund B. and Marian A.
11	Lawrence I. Berger	Philip and Judith R.
11	Monica Louise Enxing	Daniel J. and Jean L.
11	Diane Marie LaVita	Peter A. and Carol A.
11	John Joseph Perron	Raymond W. and Doris L.
12	Holly Beth Amos	Stephen A. and Marion J.
12	Holly Anne Hamilton	Terry D. and Clarice J.
12	Sandra Lois Horrigan	Donald C. and Lois I.

Date	Name of Child	Name of Parents
November		
12	——— Killion	James M. and Marjorie A.
12	—— Kohut	Robert J. and Doris L.
12	Tammy Lee Lane	Donald E. and Deborah L.
12	——— Dorion	Herbert and Helene J.
13	Anne Marie Morrissey	William E. and Anne M.
13	Norman Algot Rorrie	Algot G. and Barbara F.
13	Robin Larsen	Francis H. and Ruth
14	Jeffrey Patrick Cavalieri	John S. P. and Marion S.
14	James Andrew Dolan	James G., Jr. and Helen E.
14	Malcolm Ford	Gary S. and Maville L.
14	Russell Holbrook Kingman	Stanley R. and Marcia
14	——— Meninno	Albert J. and Carol A.
14	Beth Elise Paull	William L. and Virginia
14	Thomas Charles O'Connell	Charles T. and Patricia B.
15	Eileen Marie Bent	Robert J. and Eleanor A.
15	Joyce Lee Cochrane	Robert E. and Ruth M.
15	Pamela Bridget Haddigan	John F. and Elizabeth A.
16	Steven Michael Cohen	Joseph W. and Diana R.
16	Joan Elizabeth Coyne	Mark F. and Joan M.
16	Siobhan Elizabeth McAuliffe	Robert V. and Joan T.
16	Dean Rumson Yoanidis	Kosti and Yvonne
16	——— Antosca	Albert V. and Catherine R.
17	Evleen Lois Kelly	Albert D., Jr. and Maureen
17	Barbara Jean Potter	John E. and Jean L.
17	Janice Sullivan	Russell J. and Evelyn M.
17	Kyle David Wrightson	Dirk and Laura S.
17	Lynne Ann LeBlanc	Leslie W. and Antoinette L.
17	Maura Theresa Hanley	Joseph M. and Ethel J.
18	Stephen Joseph Cox	Warren J. and Helen M.
18	John Michael Eysie	Roger T. and Josephine M.
18	Woodrow Charles Wesley Henderson	D. F. and Julia M.
18	John Douglas Lee, Jr.	John D. and Ann M.
18	Robert Andrew Levine	Richard and Barbara J.
18	Elizabeth Ann Patterson	Edmond S. and Lois T.
19	Kenneth Allan Berglund	Allan R. and Bonnie A.
19	Debra Ann Gigliotti	Bernard and Loretta A.
19	David Andrew Kaunelis	Edward A. and Jean G.
19	Laurie Louise Lincoln	Hamilton, Jr. and Roberta L.
19	David Charles Waters	Clyde G. and Eileen F.
20	——— Bardol	Francis X. and Andrea M.
20	Kenneth Adam Cahill	Kenneth A. and Emily E.
20	Leslie Jean Congdon	Stephen M. and Joan L.
20	Robin Joy Goodwin	Kenneth J. and Myra A.
20	John Mitchell McHowell, Jr.	John M. and June E.
20	——— McNulty	William B. and Elizabeth A.

Date	Name of Child	Name of Parents
November		
21	David William Cook	Frank R. and Audrey J.
21	Janice Elizabeth Linso	Francis G. and Frances X.
21	——— Mullen	James W. and Ethel M.
21	Jeanette Marie Zarba	Rudolph J. and Dorothy A.
22	Kristine Anne Kluger	Horst E. and Mary J.
22	Karen Mae LeBlanc	Richard A. and Thelma L.
22	Tracy Ann Robertson	Harry E. and Doris L.
22	James David Smith	Earl C. and Barbara A.
22	Tracy Elizabeth Storkus	Walter L. and Margaret M.
22	Janet Ann McGrath	Leo E. and Alice M.
23	Michael Patrick Burke	Peter T. and Lois I.
23	Gerald Anthony Carchedi	Francis X. and Theresa A.
23	Denise Elaine Kelly	Paul E. and Marguerite I.
23	Mark Stephen Sullivan	Philip L. and Giselle R.
23	Kimberly Ann Tripp	John W. and Marcia J.
24	——— Boatright	Philip M. and Thelma D. M.
24	Roger Alan Burnham	Malcolm H. and Agnes
25	John Kennedy Donovan	William J. and Joan E.
25	Susan Barbara Fanning	John P. and Dorothy M.
25	Roger David Pelissier	Raymond G. and Georgette
26	Paul Anthony Fiola	William J. and Barbara E.
26	Lisa Christine Hough	Evan R. and Beverly J.
26	——— Murray	Robert X. and Doris E.
26	Nancy Louise Orleans	Richard H. and Ethel C.
27	John William Adams, Jr.	John W. and Marion T.
28	Karen Ann Ficco	William J. and Marjorie A.
28	Jeffrey Alan Montag	Harry and Rosalyn L.
28	Joseph John Pusateri	Michael F., Jr. and Alice R.
28	Douglas Conrad Stouppe	Hugh J. and Sylvia C.
29	Christene Ann Cunningham	Paul and Barbara J.
29	Patrick Ober Geehan	George R. and Dorothy J.
29	——— Maida	Ronald J. and Barbara J.
30	David Carl Anderson	Walter R. and Priscilla A.
30	Michael John Buckley	James A., III and Maureen E.
30	Bradford Michael Cole	Bradford P. and Sally A.
30	Kristine Lynn Fullerton	Frederick F. and Thelma E.
30	Mary Frances McDonagh	Martin and Maureen
December		
1	Timothy Joseph Connolly	Thomas J. and Marie E.
2	Peter Fortescue Barker	Paul V., Jr. and Patricia
2	——— Dolan	James F. and Anne P.
2	Heather Mary MacDonald	Robert F. and Ann M.
2	Kim Marie Mucciaccio	Richard A. and Patricia A.
3	Martin Corcoran	Thomas M. and Cecilia M.
3	Mark Houlihan	John F. and Margaret

Date	Name of Child	Name of Parents
December		
3	Timothy John Powers	Robert J. and Alice C.
4	John Edward Connolly	John L. and Ann
4	Robert Joseph Girard	Donald A. and Roberta A.
4	Suzanne Hickey	Michael D. and Margaret A.
4	Sheryl Ann Kaiser	Morris H. and Edna
5	Jeffrey Scott Hall	William R. and Mary E.
5	Kathleen Theresa O'Toole	Edward F., Sr., and Patricia J.
5	Rudolph Fred Sawyer, Jr.	Rudolph F. and Pauline M.
6	Eric Paul Gavel	David A. and Claudia L.
6	Douglas Earle Ingham	William E. and Sylvia J.
6	John Francis O'Leary	Arthur L. and Rosa
6	Pamela O'Neil	James G. and Marjorie A.
7	Nancy Ann Hiney	James E. and Leona F.
7	David Edward McKeon	William F. and Kathleen A.
7	Jessica Ann Onishuk	Frank R. and Edna M.
7	Kathleen Marie Parsons	Donald E. and Yvette E.
7	Edward Joseph Perry (T)	George J. and Sheila M.
7	Steven James Perry (T)	George J. and Sheila M.
8	——— Cercone	Louis F. and Marianne
8	Lawrence Scott Ledin	Lawrence C. and Ann M.
8	Carole Susan Allen	Louis and Louise
9	——— Breen	Charles E. and Kathleen E.
9	Mary Ellen Fertitta	Joseph M. and Josephine C.
9	——— Melody	Thomas W. and Katherine
9	Sara Strahl Pratt	Frederick L. and Louise B.
9	Teresa Marie Romano	Anthony J., Jr. and Marjorie A.
9	——— McDonagh	Peter P. and Sally J.
10	Richard James Bosse	Charles R. and Annette T.
10	Caroline Lee Cento	Robert A. and Caroline P.
10	Robert Joseph Cochrane	Edward T. and Carolyn A.
10	Michele Ann Masi	Ralph V. and Phyllis M.
10	——— Mastromatteo	Joseph and Doris M.
10	Steven Forbes Way	Jonathan C., Jr. and Priscilla A.
11	Martin Bonetski	Edward A. and Anne C.
11	Susan Elizabeth Burke	David M. and Beverly L.
11	Jonathan Cabot Cook	Paul F. and Dorothy M.
11	Christine Cordani	Anthony L., Jr. and Pauline G.
11	Nancy Ellen Donoghue	John B. and Helen T.
11	Robert Mark Gilbert	John A. and Claire A.
11	James Roland Maynard	Rolland J. and Marvis L.
11	Christopher O'Rourke	John J. and Frances E.
11	Linda Marie Wells	Karl F. and Shirley A.
12	——— Eldracher	John A. and Mary V.
12	——— Geoghegan	Martin J. and Roisin M.
12	Nicholas Graban	Nicholas and Alice M.
12	David Frederick Jordan	Merrill E. and Marion F.

Date	Name of Child	Name of Parents
December		
12	Scott Cristopher Jutras	Burton G. and Lois C.
12	David Nardelli	Joseph P. and Elizabeth A.
13	Holly Ann Benson	Charles E. and Alta J.
13	Paula Constance Brennan	John E. and Alice L.
13	Doreen Marie Broderick	Lawrence T. and Dorothy E.
13	Christopher Joseph DeRosa	Ralph J. and Jane
13	Cathleen O'Connell	Timothy F. and Ellen R.
13	Patricia Lee Oien	James W. and Emilie E.
13	Kevin John Paulhus	Elmer J. and Joan
13	Catherine Mary Washburn	Alan W. and Catherine G.
13	John Robert Kilkus	Robert J. and Ann M.
14	Karen Marie Fiske	Edward W. and Mary T.
14	Michael Andrew Yelapi	Andrew J., Jr. and Marie A.
15	Linda Lee Anderson	George R. and Frances C.
15	Alan Henry Crummet	Donald L. and Jean
15	Kathleen Marie Smith	Arnold W. and Doris M.
15	Andrew Alan Stein	Lowell L. and Barbara E.
15	——— Haynes	Allan W. and Joan M.
16	Michelle Lauren Bader	David N. and Barbara A.
16	Robert Allan Beaupre	Leo A. and Marcia L.
16	Dawn Patricia Cooke	Donald A., Jr. and Joanne C.
16	Brian Patrick Haley	Robert J. and Leona M.
16	Vickie Jean Moreau	Douglas D. and Judith E.
16	Thomas Roland Pelletier	Hector R. and Muriel M.
16	Susan Marie Rickard	Bruce E. and Patricia A.
17	Graham Mark Conlon	Francis J. and Hazel
17	Mary Ellen Cullinane	Richard X. and Agnes E.
17	Linda Marie DeVoy	David D. and Evelyn G.
17	Paul Michael Finn	Dennis V. and Lydia A.
17	Randy Scott Follett	Robert E. and Joan A.
17	Steven William Galligan	Arthur V. and Esther V.
17	——— Movsessian	William J. and Louise A.
17	Gary Allen O'Brien	James E. and Jean M.
17	Derek Edward Smith	Stanley E. and Doris E.
18	——— Bedarian	Leo J. and Edith F.
18	Mark Allan Cedarfield	Roland V., Jr. and Barbara A.
18	Susan Ruth Ciano	Anthony C. and Ruth F.
18	William Eric Dailey	William L. and Karin H.
18	Dennis Paul House	Dennis C. and Mary E.
18	Roger Frederick Needle, Jr.	Roger F. and Barbara L.
18	Kevin Francis O'Donnell	Byron K. and Florence R.
18	John Joseph Winnewisser	William E. and Susan J.
19	David Robert Agranat	Howard N. and Sheila A.
19	James Fogerty	Paul D. and Mary E.
19	——— Meikle	Gordon B. and Deborah C.
19	Arthur John Robsham	Arthur L. and Sally J.

Date	Name of Child	Name of Parents
December		
19	Rexford Noel Shaw	Robert G. and Patricia C.
19	——— Tosi	John G. and Christine A.
19	Stephen Thomas VanDine	George H. and Catherine P.
20	Diane Marie Achorn	Charles F. and Alma L.
20	Alan Christopher Aleixo	Alvin B. and Rose M.
20	Christopher Alan Bachler	Alfred J. and Marion M.
20	Arthur John Cillo	Giovanni and Angela
20	Michael Neal Kelly	James A. and Claudia J.
20	Nancy Elizabeth King	Willis S. and Jean H.
20	Carolyn Frances Ricci	Albert M. and Elinor L.
20	Andrew Thomas Ryan	John F. and Joanne K.
20	Theresa Marie Whelan	Thomas W. and Pauline C.
22	Ellen Michienzi	James A. and Mary J.
23	Steven Charles Gallant	John B. and Patricia K.
23	Linda Marie Michienzi	Frank J. and Lee J.
23	Kristin Mier	Roy S. and Jeanne M.
23	Philip John Schiavone	Leonard R. and Nela E.
23	Veronica Jane White	Frank D. and Carol P.
24	——— Bertoni	Joseph F. and Frances E.
24	Holly Elizabeth Cieri	Anthony J. and Carole A.
24	Michael Thomas Cullen	Bernard J. and Lorenna R.
24	Charles Francis Grant	Charles L. and Janet F.
24	John Michael Gualtieri	Frank J. and Gertrude
24	Jean Carol Nicholson	Robert L. and Claire J.
24	Abel Enrique Sariol	Frank B. and Irmina M.
25	David Neil Barberie, Jr.	David N. and Jane M.
25	Dennis Michael Hall	Alfred D. and Gertrude F.
25	Margaret Ann Hickey	Edward J. and Elinor M.
25	Alexander Thomas May	William F., Jr. and Ann J.
25	John Joseph McMorrow	John M. and Alice C.
26	Mark Anthony Alexandrowicz	Anthony J. and Shirley K.
26	Carol Marie Gibbs	Richard and Claire M.
26	Vera Hoffman	Wolfgang and Gerda
26	Thomas Gerard Lyons	Edward L. and Kathleen W.
26	——— Viecilli	Edward F. and Sandra L.
26	Michael Patrick Walker	Richard A. and Ruth D.
27	Mark Damon Beecher	Harold J. and Elizabeth E.
27	Debra Jean Dale	James C. and Jean R.
27	——— D'Espinosa	William J. and Teresa A.
27	John Nicholas Doolan	Thomas C. and Lorraine D.
27	Kenneth John Enos	James P. and Lorraine M.
27	Margaret Ann Hoffman	George K. and Eleanor M.
27	Cari Lynn Miller	Clifford A. and Diane L.
27	Gerald Francis Nightingale, Jr.	Gerald F. and Rebecca
27	Tracy Ann Santamaria	Joseph P. and Gail C.
27	Michael Raymond Wallace	Gordon K. and Ann E.

Date	Name of Child	Name of Parents
December		
28	Maria Helena Coyne	Anthony J. and Monica H.
28	John Francis Kuietauskas	Charles J. and Eleanor L.
28	Carol Ann Reardon	Stephen J. and Joan F.
29	——— Leveckis	Raymond and Roma
29	Karen Jean Quinlan	Eugene A. and Joanne
29	Katharine Elizabeth Ryalls	Richard and Elizabeth L.
29	Joseph Salvatore Tavella, III	Joseph S., Jr. and Catherine A.
30	Carolyn Eileen Freeley	Robert A. and Eileen
30	Holly Lynn Luck	Lawrence C. and Lorraine M.
30	Laura Louise Morse	Elmer F., Jr. and Mary L.
30	Daniel Alexander Stack	Alexander and Mary M.
30	Philip Warren Swanson, Jr.	Philip W. and Judith A.
31	Wendy Ann Callahan	Paul F. and Ann M.
31	Maribeth Carol Greenwood	Daniel E. and Margaret M.
31	Gary Christopher McNeil	Gerald T. and Carolyn M.
31	Peter Joseph Onelli, Jr.	Peter J. and Carolyn H.
31	——— Stivaletta	Albert C. and Mary K.

Total Number of Births 1965

Of which births:

449 were residents of Norwood whose birth occurred in Norwood

1338 were non-residents of Norwood whose birth occurred in Norwood

178 were residents of Norwood whose birth occurred in other Towns.

MARRIAGES REPORTED IN THE TOWN OF NORWOOD — 1963

Date	Name	Residence	No.	By Whom Married
January				
3	William Richard Sawkiewicz	Norwood	1	Rev. Warren G. Hunt
	Helen Hix Trader	Wellesley	1	Wellesley, Mass.
6	Richard Johnson	Norwood	1	Rev. Gilbert Phinn
	Carolyn Constance Cammarata	Norwood	1	Norwood, Mass.
7	Norman Florence Curley	Norwood	2	Rev. Allen Keedy
	Joan Brennan McLaughlin	Westwood	2	Norwood, Mass.
19	Joseph Anthony Franciosi	Foxboro	1	Most Rev. Jeremiah F. Minihan
	Kathleen Ann Tracy	Norwood	1	Norwood, Mass.
20	Francis Joseph Doran, Jr.	Norwood	1	Rev. Paul J. McManus
	Nancy Jane Kingsbury	Islington	1	Norwood, Mass.
25	Bruce R. Chamberlain	Norwood	1	Rev. Leon S. Hatch, Jr.
	Mary A. Guilfoyle	Norwood	2	Norwood, Mass.
26	John Francis O'Connor	Norwood	1	Rev. John F. Donovan
	Kathleen Cecilia Donovan	Braintree	1	Braintree, Mass.
26	Harold Pope	Canton	1	Rev. Francis H. Delaney
	Kathleen Huber	Norwood	1	Norwood, Mass.
27	Martin Rosengarten	Westwood	1	Jacob Lantz, Rabbi
	Joy Ellen Gottlieb	Norwood	1	Wellesley, Mass.
28	John Vincent Whelan	Norwood	2	Most Rev. Jeremiah F. Minihan
	Florence V. Foyette	Norwood	1	Norwood, Mass.
28	Frederick Joseph Donahue	Norwood	2	Most Rev. Jeremiah F. Minihan
	Cecilia Helen Rorke	Norwood	1	Norwood, Mass.

MARRIAGES — Continued

Date	Name	Residence	No.	By Whom Married
February				
2	Richard Stanley Orpin, Jr.	Norwood	1	Rev. Pierson P. Harris
	Natalie Sharon Hersey	Medfield	1	Westwood Mass.
3	Amedeo Gallotto	Norwood	1	Ernest C. Guarente, J.P.
	Rosemarie (Miscioscia) Dellacona	Norwood	2	Boston, Mass.
9	John Francis Kelly, Jr.	Needham	1	Ross H. Currier, J.P.
	Marjorie Lee White	Norwood	1	Boston, Mass.
15	William Tructman	Arlington	1	Ernest C. Guarente, J.P.
	Danguole Teresa Duoba	Norwood	1	Boston, Mass.
16	John Joseph Bavis, Jr.	So. Boston	1	Rev. James H. Doyle
	Susan Maureen Hennessey	Norwood	1	Dorchester, Mass.
16	Richard David Surette	Norwood	1	Rev. Robert C. Pollis
	Patricia Marie Downing	Arlington	1	Arlington, Mass.
16	Dale William Schubert	Newton	1	Rev. Walton D. Moffitt
	Gretna Alice Gibbs	Norwood	1	Norwood, Mass.
17	Neil Scott Cushman	Norwood	1	Rev. Roy E. Nelson, Jr.
	Janette Alice Leach	Framingham	1	Framingham, Mass.
23	Joseph Marinucci	Walpole	1	Rev. Albert Abracinskas
	Dorothy Gail Mohamet	Norwood	1	Norwood, Mass.
24	Charles Bernard Frye, Jr.	Norwood	1	Rev. Emmanuel Metaysa
	Chrisanthia Athas	Watertown	1	Watertown, Mass.
24	Karl Albert Ross	Norwood	1	Rev. Allen Keedy
	Virginia Grace Robinson	Norwood	1	Norwood, Mass.
March				
8	Robert Clark Daley	Belmont	1	Rev. Paul J. McManus
	Jeanne L. Donahue	Norwood	1	Norwood, Mass.

10	Charles Todd Maxon	Norwood	1	Rev. Arthur H. Doherty
	Carol Ann Fisher	Canton	1	Canton, Mass.
16	Enrico John Ferrara	Norwood	1	Charles D. Malaguti, J.P.
	Virginia Caroline (Camardo) Porter	Dorchester	2	Boston, Mass.
17	Warren Emmanuel Woolhiser	Norwood	1	Rev. James P. Byrne
	Paula Ann Ryan	Waltham	1	Waltham, Mass.
20	Douglas Dike	Dedham	1	Rev. Norman S. Davis
	Mary Ida Foote	Norwood	1	Dedham, Mass.
23	Nicholas Mark Auciello	Norwood	1	Arthur E. Collins, J.P.
	Sheila Pearl Knapik	Norwood	1	Sharon, Mass.
30	John Kinsey Hardy	Norwood	1	Rev. Roy L. Minich
	Judith Ann Gerrish	Malden	1	Malden, Mass.
30	Frank H. Clark	Norwood	1	Charles D. Malaguti, J.P.
	Elizabeth E. (Ianello) Hayes	Roslindale	2	Boston, Mass.
April				
6	Derek Vernour MacKinnon	Norwood	1	Rev. Leon S. Hatch, Jr.
	Mary Elizabeth Foley	Norwood	1	Norwood, Mass.
14	Nelson Edward Barner	Norwood	1	Rev. Francis J. Hardiman
	Sandra Jean Pudsey	Norwood	1	Norwood, Mass.
19	Draper Wright Williams	Norwood	3	Rev. Theodore L. Clapp
	Elizabeth Dantzler Burton	Needham	2	Wellesley, Mass.
19	Arthur Edward Waite	Norwood	1	Rev. Dante Germanotta
	Dorothy Mildred (Johnson) Smith	Walpole	2	Walpole, Mass.
19	Lloyd Clarence Taylor	Norwood	1	Rev. Gilbert Phinn
	Linda Marie Stanovitch	Norwood	1	Norwood, Mass.
19	Robert Costello	Norwood	2	Rev. Francis J. Hardiman
	Marjorie L. Knoll	Norwood	1	Norwood, Mass.
20	Francis Joseph Donovan	W. Roxbury	1	Most Rev. Jeremiah F. Minihan
	Mary Alice Adams	Norwood	1	Norwood, Mass.

MARRIAGES — Continued

Date	Name	Residence	No.	By Whom Married
April				
20	Robert Edward Gronowski	Saginaw, Mich.	1	Rev. Richard L. Osterman
	Margaret Linda Grout	Norwood	1	Norwood, Mass.
20	John Henry Morrow, Jr.	Essex	1	Most Rev. Jeremiah F. Minihan
	Elaine Elizabeth Collins	Norwood	1	Norwood, Mass.
20	Bruce David Bowers	Gorham, Maine	1	Rev. Gilbert Phinn
	Carolyn Ann MacKenzie	Norwood	1	Norwood, Mass.
20	Richard Blaine Charlot	Walpole	1	Ross H. Currier, J.P.
	Marjorie Hazel Davis	Norwood	1	Boston, Mass.
20	Kenneth John Rowe	Norwood	1	Rev. Raymond Kask
	Joyce Ann Ostrom	Norwood	1	Norwood, Mass.
20	Leon Paul Durbin	Norwood	1	Rev. Daniel F. Sullivan
	Joan Elizabeth Shaughnessy	Groton	1	Groton, Mass.
20	David Fairbanks Johnson	Westwood	1	Rev. Raymond Kask
	Elaine E. Prinz	Norwood	1	Norwood, Mass.
21	Frank Anthony Nado	Norwood	1	Rev. Lawrence R. Parlee
	Jane Maria Cherella	Walpole	1	Walpole, Mass.
21	Robert Louis Hertel	Norwood	1	Rev. George E. Hearn
	Judith Hulda Johnson	Braintree	1	Hopkinton, Mass.
21	Leonard Edward Wolent	Norwood	1	Rev. John W. McElroy
	Sherry Shirley Szerlong	Walpole	1	Norwood, Mass.
21	Salvatore Frank Compagnone	Norwood	1	Rev. Joseph J. Ruocco
	Suzanne Pauline Pelletier	Norwood	1	Norwood, Mass.
21	Roger James Dolan	Milton	1	Rev. Nifon Abraham
	Rochelle Margaret Kady	Norwood	1	Norwood, Mass.

April				
27	Alan Alfred Thorpe	Norwood	2	Ernest C. Guarente, J.P.
	Marianne Fors	Dedham	1	Boston, Mass.
27	John Joseph Flaherty	Norwood	1	Rev. David G. Bonfiglio
	Jane Marie Chambers	Newton Corner	1	Newton, Mass.
27	Peter Francis Glebus, Jr.	Norwood	1	Rev. James F. Kelley
	Jean Katherine Houghton	Mansfield	1	Mansfield, Mass.
27	Robert Lloyd McMullen	E. Walpole	1	Rev. Joseph J. Ruocco
	Virginia Ann Peachey	Norwood	1	Norwood, Mass.
27	David Robert Hughes	Wollaston	1	Rev. Francis J. Hardiman
	Jane Elizabeth Welch	Norwood	1	Norwood, Mass.
27	William Andrew Curran	Norwood	1	Arthur E. Collins, J.P.
	Joanne Martha (Flood) Jezulekicz	Norwood	2	Sharon, Mass.
30	Frank Joseph Grimes	Ingelwood, Cal.	1	Most Rev. Jeremiah F. Minihan
	Frances Marie Hurley	Norwood	1	Norwood, Mass.
May				
4	Michael Anthony Mosca	Dorchester	1	Rev. Francis H. Delaney
	Patricia Ann Crandell	Norwood	1	Norwood, Mass.
4	Richard Albert Warren	Camden, N.J.	1	Rev. John W. McElroy
	Joyce Anne Zbornik	Norwood	1	Norwood, Mass.
4	Richard Anthony Mitchell	Norwood	1	Rev. Albert C. Abracinskas
	Lorraine Navickas	Norwood	1	Norwood, Mass.
4	James Neil Awalt	Roxbury	1	Rev. Francis F. McElroy
	Susan Elizabeth Miller	Norwood	1	Dorchester, Mass.
4	Richard Lee Davenport	Dorchester	1	Rev. Francis H. Delaney
	Barbara Ann Wright	Norwood	1	Norwood, Mass.
4	David Randall Morin	Norwood	1	Rev. Allen Keedy
	Carol Gladys Nelson	Norwood	1	Norwood, Mass.

MARRIAGES — Continued

Date	Name	Residence	No.	By Whom Married
May				
4	David Gilbert Johnson	Norwood	1	Rev. Charles A. Schmidt
	Joyce Elaine Clark	Canton	1	Canton, Mass.
5	Rolf O. Zinnack	Dedham	1	Rev. Richard W. Manns
	Marsha Frances McDargh	Norwood	1	Dedham, Mass.
5	Robert Lee Delaney	Norwood	1	Rev. David C. Tyrell
	Carol McWade	Westwood	1	Westwood, Mass.
6	Andrew Thomas O'Brien, Jr.	Norwood	1	Rev. Francis H. Delaney
	Barbara Ann Nado	Norwood	1	Norwood, Mass.
8	Larry Samuel Hamel	Walpole	1	Rev. John F. Welch
	Roberta Ann Barone	Norwood	1	Islington, Mass.
10	David Norman Bader	Norwood	1	Rev. Ferdinand V. Miszkin
	Barbara Ann Johnson	Gloucester	1	Norwood, Mass.
11	Anthony Isadore Auretto	Norwood	1	Rev. John J. Keahane
	Jeanne Amily Milot	Foxboro	1	Foxboro, Mass.
11	Richard Peter Smith	Norwood	1	Rev. Lawrence R. Parlee
	Sheila Anne O'Neil	Walpole	1	Walpole, Mass.
13	Frank L. Anderson	Roxbury	1	Rev. Robert L. Stone
	Sandra Elaine Wheeler	Norwood	1	Roxbury, Mass.
18	Vincent Robert Kudirka	Walpole	1	Most Rev. Jeremiah F. Minihan
	Mary Louise Balfour	Norwood	1	Norwood, Mass.
18	Francis Michael Raftery, Jr.	Norwood	1	David C. Lombard, J.P.
	Diane Judith (LeDoux) Miles	Framingham	2	Newton, Mass.
18	Harvey Earl Robinson	Dorchester	1	Rev. Allen Keedy
	Caroline Marsha Croft	Norwood	1	Norwood, Mass.

19	Robert Paul Anderson	Wrentham	1	Rev. John F. Welch
	Judith Ann O'Connor	Norwood	1	Westwood, Mass.
25	Daniel Edward Greenwood	Norwood	1	Rev. Paul J. McManus
	Margaret Mary Brannelly	Norwood	1	Norwood, Mass.
25	Anthony Palumbo	Providence, R.I.	1	Rev. Anthony Freni
	Antonette Elena Troilo	Norwood	1	Norwood, Mass.
25	George Steven Barron	Norwood	1	Rev. William H. Morgan
	Dolores Ann Anzalone	Canton	1	Canton, Mass.
25	James Michael Millin	Norwood	1	Rev. John J. Philbin
	Barbara Marie Hurley	Roslindale	1	West Roxbury, Mass.
June				
1	Paul Anthony Saia	So. Boston	1	Rev. Gilbert Phinn
	Aileen Marie Murphy	Norwood	1	Norwood, Mass.
2	Kenneth Ronald Walsh	Norwood	1	Rev. Gilbert Phinn
	Jacqueline Harriette Jewkes	Norwood	1	Norwood, Mass.
2	Clifford Arthur Shaw	Norwood	1	Rev. William H. Walsh
	Mary Josephine Griffin	Billerica	1	Pinehurst, Billerica
8	Bruce Jay Nass	Rochester, N.Y.	1	Rev. Joseph H. Rainear
	Holly Denise Moffitt	Norwood	1	Saugerties, N.Y.
8	Robert James Lewis	Norwood	1	Rev. Anthony Freni
	Linda Rebecca Freni	Norwood	1	Norwood, Mass.
8	Thomas Vincent McCafferty	Norwood	1	Rev. Joseph T. Greer
	Cecelia Marcella McDonnell	Arlington	1	Quincy, Mass.
14	James Anthony Ferrara, Jr.	Norwood	1	Rev. Francis H. Delaney
	Susan Ann Marchand	Norwood	1	Norwood, Mass.
15	Stephen William Houghton	New York, N.Y.	1	Rev. Leonard Heap
	Louise Ann Goepner	Norwood	1	Wellfleet, Mass.
15	Clifford Francis Pearl	Norwood	2	Rev. Louis D. Bourgeois
	Rita Margaret Walsh	Wakefield	1	Wakefield, Mass.

MARRIAGES — Continued

Date	Name	Residence	No.	By Whom Married
June				
15	John Francis Mulligan	Milton	1	Rev. John J. White
	Mary Ellen MacIsaac	Norwood	1	Stoneham, Mass.
15	Daniel Francis Sullivan	Brighton	1	Rev. C. W. Sullivan, S.J.
	Judith Lynne Richards	Norwood	1	Dorchester, Mass.
15	Virendra Tuli	E. Lansing, Mich.	1	Most Rev. Jeremiah F. Minihan
	Patricia Ann Buckley	Norwood	1	Norwood, Mass.
16	D. Richard Cammarata	Norwood	1	Rev. William H. Morgan
	Eleanor E. Robinson	Canton	1	Canton, Mass.
21	Leigh Reynolds Walker	Norwood	1	Rev. Paul J. McManus
	Kathleen Ann Murphy	Norwood	1	Norwood, Mass.
22	Harold Francis Smith, Jr.	Norwood	1	Rev. John P. Leonard
	Virginia Marie Jones	Millis	1	Millis, Mass.
22	John Francis Wilkes	Norwood	2	Rev. William B. Perry
	Sandra Lane Authelet	Wrentham	2	Wrentham, Mass.
22	John Paul Cieri	Norwood	1	Rev. John F. Morris, S.J.
	Elaine Rita Duggan	Milton	1	Milton, Mass.
23	Fred Marshall Eisenhower	E. Walpole	2	Rev. Leon S. Hatch, Jr.
	Naomi Elizabeth Colby	Norwood	1	Norwood, Mass.
23	Bruce Robert Fillmore	Norwood	1	Rev. Richard Parker
	Evelyn Jeanette Moulton	E. Braintree	1	Braintree, Mass.
29	William R. Huber, Jr.	Mansfield	1	Rev. Francis J. Hardiman
	Evelyn Louise Austin	Mansfield	1	Norwood, Mass.
29	Arthur David Grenon	Norwood	1	Rt. Rev. William W. Gunn
	Rosalie Shelia Vincent	Stoughton	1	Stoughton, Mass.

29	Clarence Eugene Corning	Shelbyville, Mich.	1	Rev. Paul H. Doherty
	Elizabeth Ann Kelley	Norwood	1	Islington, Mass.
29	William James Callahan	Brighton	1	Rev. Joseph J. Ruocco
	Rosemarie Ann Gugliotta	Norwood	1	Norwood, Mass.
29	Richard James Berglund	Norwood	1	William F. Cavanaugh, J.P.
	Penelope Potter	Norwood	2	Norfolk, Mass.
29	Gerald James Buchanan	Roslindale	1	Rev. James Hickey
	Diane Veronica Fyfe	Norwood	1	Natick, Mass.
29	Howard Force Everett, II	Norwood	1	Rev. Allen Keedy
	Stella May Lian Choong	Norwood	1	Norwood, Mass.
29	Michael James Clancy	Norwood	2	Rev. William W. Wallace
	Nancy Martha Nolan	Cambridge	1	Cambridge, Mass.
30	James Concannon	Norwood	1	Rev. C. W. Sullivan, S.J.
	Margaret Cloonan	Newton	1	Dorchester, Mass.
July				
2	Matthew John Shanahan	Norwood	1	Rev. Joseph J. Ruocco
	Marilyn Edla Miller	Norwood	1	Norwood, Mass.
3	Alan Paul Danovitch	Norwood	1	Manuel Saltzman, Rabbi
	Barbara Betsy Wise	Newton	1	Brookline, Mass.
6	Joseph Francis Tessicini	Norwood	1	Rev. Walter J. Cavanaugh
	Eleanor Louise McShane	Roslindale	1	Roxbury, Mass.
6	Patrick Joseph Folan	Dorchester	1	Rev. John M. Connolly
	Bridget Bernadette McDonagh	Norwood	1	Milton, Mass.
6	Dennis Franklin Lentz	Allentown, Pa.	1	Rev. Allen Keedy
	Cynthia Emily Boyd	Norwood	1	Norwood, Mass.
7	William John Grudinskas	Norwood	1	Rev. Albert C. Abracinskas
	Marie Frances Radei	Norwood	1	Norwood, Mass.
14	Donald Eugene Stewart	Norwood	1	Rev. Nifon Abraham
	Georgianna Bolis	Norwood	1	Norwood, Mass.

MARRIAGES — Continued

Date	Name	Residence	No.	By Whom Married
July				
14	George Hicks McDermott	Hull	2	Hugh E. West, J.P.
	Mary Irene (Shimsky) Beaulieu	Norwood	2	Foxboro, Mass.
19	Antone William Survilla	Norwood	2	Rev. Leo Sandon, Jr.
	Eleanor Lois Schultz Walsh	E. Walpole	2	E. Walpole, Mass.
20	Arthur J. Andrews	Watertown	1	Rev. Joseph J. Ruocco
	Ann S. Mercier	Norwood	1	Norwood, Mass.
21	David Edwin Lane	Norwood	1	Rev. E. T. Lyons
	Janice Marie Murphy	Wayland	1	Wayland, Mass.
23	Vincent Arthur Molloy	Franklin	1	Rev. Gilbert Phinn
	Florence Cynthia Webber	Norwood	1	Norwood, Mass.
27	John Patrick Keelan, Jr.	Belmont	1	Most Rev. Jeremiah F. Minihan
	Mary Elizabeth Dowd	Norwood	1	Norwood, Mass.
27	Bruce Elmer Duquette	Norwood	1	Rev. John H. Thomas
	Nancy Ella Kreutel	Canton	1	Sandwich, Mass.
27	John Joseph Murphy	Norwood	2	Rev. Daniel A. McCabe
	Frances M. Prendergast (Monahan)	Watertown	2	Waltham, Mass.
August				
2	Stanley Charles Joyce	Norwood	1	George S. Perry, J.P.
	Alice Winifred (Burt) Solbo	Walpole	3	Wrentham, Mass.
3	Charles Edward Taylor	Westwood	1	Rev. Francis H. Delaney
	Carol Ann Corso	Norwood	1	Norwood, Mass.
3	Gregory William Gillis	E. Walpole	1	Rev. Rayner A. Dray, O.F.M.
	Joanne Marie Gearty	Norwood	1	Americus, Georgia

3	Richard Joseph Murray	Milton	1	Rev. Francis H. Delaney
	Judith Ann Salie	Norwood	1	Norwood, Mass.
9	Alan Eugene Rowell	Wrentham	2	George S. Perry, J.P.
	Gretchen Ann Johnson	Norwood	1	Wrentham, Mass.
10	Edward Karl Kiessling	Dedham	1	Rev. Allen Keedy
	Harriet Holman Gullich	Norwood	1	Norwood, Mass.
10	Benjamin Malvinni	Norwood	1	Rev. John F. Welch
	Barbara Chance Wilkinson	Islington	1	Westwood Mass.
10	Ludgero Sebastio A. Gomez, Jr.	Newport, R.I.	1	Rev. Peter G. Young
	Elaine Marie Hadge	Norwood	1	Newport, R.I.
10	Paul Wayne Catineau	Worcester	1	Most Rev. Jeremiah F. Minihan
	Linda Susan Sheehan	Norwood	1	Norwood, Mass.
12	George Nelson Ross	Walpole	1	Rev. Walton D. Moffitt
	Eleanor Susan Moon	Norwood	1	Norwood, Mass.
17	Hobart Hutchins Kemp, Jr.	Norwood	1	Rev. Francis H. Delaney
	Frances Mary McQuaid	Norwood	1	Norwood, Mass.
17	Charles P. Romeo, Jr.	Norwood	1	Rev. Philip B. Lavin
	Elaine Ann Procaccini	Walpole	1	Walpole, Mass.
17	Randal Pierce Foster	Norwood	1	Rev. Edgar J. Helms
	Marguerite (Lynds) Pierce	Milford	2	Milford, Mass.
17	Robert John Joseph	Norwood	1	Rev. Paul H. Doherty
	Lucille Frances Hamilton	Norwood	1	Islington, Mass.
17	Raymond Webster Smith	Hanover	3	Rev. Edwin W. Grilley, Jr.
	Mildred Elizabeth Ferioli Smith	Norwood	2	Norwood, Mass.
23	Justin Bernard Hoekstra	Syracuse, N.Y.	1	Rev. Walton D. Moffitt
	Joyce Helena Larson	Norwood	1	Norwood, Mass.
24	Edward G. Cisternelli	Norwood	1	Rev. Lawrence R. Parlee
	Claire Flynn	Walpole	1	Walpole, Mass.
24	Andrew S. Pike	Norwood	1	Rev. Theodore C. Schoonmaker
	Marilyn Lesley Fulton	E. Weymouth	1	Weymouth, Mass.

MARRIAGES — Continued

Date	Name	Residence	No.	By Whom Married
August				
24	Gerard Edmund Macbeth	Jewett, Conn.	1	Rev. Gilbert Phinn
	Erma Ruth Barrows	Norwood	1	Norwood, Mass.
24	Francis H. Moore	Milford	1	Rev. Paul J. McManus
	Jane C. Bunney	Westwood	1	Norwood, Mass.
24	Raymond Leveckis	So. Boston	1	Rev. Albert Abracinskas
	Roma Bilskis	Norwood	1	Norwood, Mass.
31	David Daniel Kenefick	Norwood	1	Rev. Joseph D. Daley
	Margaret Marie Finnegan	Dorchester	1	Dorchester, Mass.
31	Charles James Howard	Norwood	2	Hugh A. West, J.P.
	Mary Ellen Porazzo	Norwood	1	Foxboro, Mass.
31	William Edward Quinn	Norwood	1	Rev. Francis J. Hardiman
	Carol Barbara Perry	Norwood	1	Norwood, Mass.
September				
2	Robert Francis Downs	Norwood	1	Rev. William H. Morgan
	Carole Ann Irving	Canton	1	Canton, Mass.
2	Richard David DeBriae	Norfolk	1	Rev. Gilbert Phinn
	Nora O'Malley	Norwood	1	Norwood, Mass.
7	Walderne Reed St. Clair	Wakefield	1	Rev. J. Daniel Baumann
	Gail Sandra Swanson	Needham	1	Norwood, Mass.
10	Willard Silas Holsinger	Mishawaka, Ind.	2	Rev. Raymond Kask
	Bonnie Virginia (Smith) Young	Elkhard, Ind.	2	Norwood, Mass.
14	David Thomas Alty	Norwood	1	Rev. John W. McElroy
	Clara Mary Lajoie	Norwood	1	Norwood, Mass.

14	Leon Raymond Padduck	Norwood	1	Rev. Paul J. McManus
	Joyce Frances Riley	Norwood	1	Norwood, Mass.
14	Thomas Dale Santoro	Norwood	1	Rev. George J. Rosenkranz
	Janet Marie Alexander	Canton	1	Canton, Mass.
15	Robert Warren Dramis	Westwood	1	Rev. David C. Tyrell
	Gloria Vivian Rafuse	Norwood	1	Westwood, Mass.
21	James M. Corkery	Waban	1	Rev. John W. McElroy
	Carol A. Mustonen	Walpole	1	Norwood, Mass.
21	Douglas Allen Brown	Roslindale	1	Rev. Joseph H. Crocker
	Judith Ann Grout	Norwood	1	Dedham, Mass.
21	William Karas	Brockton	1	Rev. William H. Morgan
	Karleen Jane Porazzo	Norwood	1	Canton, Mass.
21	John Edmund Killory	Braintree	1	Rev. Francis J. Hardiman
	Barbara Ann Connolly	Norwood	1	Norwood, Mass.
21	Edward Roger Poirier	Norwood	1	Rev. Joseph J. Ruocco
	Sarah Jane Alden	Norwood	1	Norwood, Mass.
22	Peter Ferri	Walpole	1	Rev. Joseph J. Ruocco
	Marianna Servello	Norwood	1	Norwood, Mass.
22	Gerald Corcoran	Norwood	1	Rev. Gilbert Phinn
	Donna Jeanne Bergman	Norwood	1	Norwood, Mass.
28	Frank Nunes, Jr.	Falmouth	1	Rev. Anthony Buchetti
	Donna Marie Henry	Norwood	1	West Roxbury, Mass.
28	John Joseph Goonan	Norwood	1	Rev. Paul H. Doherty
	Carol Ann Cole	Norwood	1	Westwood, Mass.
28	Shaun Michael Butler	E. Weymouth	1	Rev. Raymond P. Nolan
	Mary Louise Abely	Norwood	1	Geneva, New York
28	Michael William Barry	Norwood	1	Rev. Garrett F. Barry
	Carol Michelle Ferrant	Boston	1	Tewksbury, Mass.
28	Earl Leonard O'Connell	Norwood	1	Rev. William W. Gunn
	Virginia Thelma Sargo	Stoughton	1	Stoughton, Mass.

MARRIAGES — Continued

Date	Name	Residence	No.	By Whom Married
October				
5	John Willard Browne	E. Walpole	1	George S. Perry, J.P.
	Kathleen Anne Shagoury	Norwood	1	Wrentham, Mass.
5	Phillip Martin Ross	Walpole	1	Rev. Francis H. Delaney
	Phyllis Elizabeth Socci	Norwood	1	Norwood, Mass.
5	John Francis Power, Jr.	Norwood	1	Rev. Russel R. Novello
	Catherine Marie Diane Gay	W. Roxbury	1	West Roxbury, Mass.
5	David Whittier Chase	Norwood	1	Rev. Donald S. Emery
	Joan Roberta Walston	Wayland	1	Wayland, Mass.
5	Arthur Robert Armour, Jr.	Norwood	1	Rev. Paul J. McManus
	Margaret Pauline Eppich	Norwood	1	Norwood, Mass.
6	Charles Anthony Kling	Norwood	2	Rev. Francis J. Hardiman
	Ardelle Ida (Lofty) Solomon	Norwood	2	Norwood, Mass.
10	James Edward McCarthy	Norwood	1	Rev. John W. McElroy
	Gay Carroll	Walpole	1	Norwood, Mass.
12	Thomas Joseph Flaherty	Norwood	1	Rev. Ambrose B. Flynn
	Mary Ann Coyne	Jamaica Plain	1	Jamaica Plain, Mass.
12	Richard Arthur Griffin	Norwood	1	Rev. Francis H. Delaney
	Kathleen Marie Burke	Norwood	1	Norwood, Mass.
12	George Norman Hussey	Norwood	3	Rev. Francis B. Towne
	Lillian Helena (Strobel) Martin	Lowell	2	Lowell, Mass.
19	John Thomas Boswell	Norwood	1	Rev. Paul J. McManus
	Patricia Ann Sullivan	Norwood	1	Norwood, Mass.
19	John Clyde Gilman	Norwood	1	Rev. Leon S. Hatch, Jr.
	Martha Claire Wallace	Walpole	1	Norwood, Mass.

19	Robert James Quinn	Norwood	1	Rev. Gerald F. Donovan
	Ann Marie Herlihy	Somerville	1	Somerville, Mass.
20	Timothy F. Bailey	Sharon	1	Rev. John W. McElroy
	Sandra J. DeYoung	Walpole	1	Norwood, Mass.
20	Leonard Gregory Campo	Norwood	1	Rev. Joseph Invernizzi
	Marie Virginia Cardillo	Dorchester	1	Boston, Mass.
21	Meyer M. Katz	Baltimore, Md.	1	Ross H. Currier, J.P.
	Nancy Pauline Nado	Norwood	1	Boston, Mass.
25	Edward Chester Barron	Norwood	1	Rev. Francis J. Hardiman
	Donna Marie Franciosi	Norwood	1	Norwood, Mass.
25	Alan Wardwell Gifford	Norwood	2	Arthur E. Collins, J.P.
	Helen Elizabeth (Bridges) Alden	Norwood	2	Sharon, Mass.
26	Frederick David Eifert, Jr.	Norwood	1	Rev. John J. Fallon
	Alice Patricia Chase	Dedham	1	Dedham, Mass.
26	Robert Thorwald Christensen	Norwood	1	Rev. John J. Keahane
	Elizabeth Catherine VanDenBerghe	Foxboro	1	Foxboro, Mass.
26	Carton Allen Phelps	Norwood	2	Rev. Laurence W. McGrath
	Carole Ann Kilmain	Wellesley	1	Wellesley, Mass.
27	William John Gillis	Roslindale	1	Rev. Paul G. McPartland
	Barbara Anne Foley	Norwood	1	Waplole, Mass.
28	Thomas Joseph Scott	Readville	1	Emil N. Winkler, J.P.
	Jeanne Marie Hennessey	Norwood	1	Boston, Mass.
November				
1	Martin Richard Glebus	Norwood	1	Rev. John J. Kelly
	Carole Currier	Monponsett	1	Halifax, Mass.
2	Donald Edward Wheaton	Norwood	1	Rev. Francis J. Murphy
	Janet Yvonne Pitts	E. Boston	1	E. Boston, Mass.
2	Dennis George Kimball	Johnston, R.I.	1	Rev. Raymond Kask
	Lillian Katherine Stamp	Johnston, R.I.	1	Norwood, Mass.

MARRIAGES — Continued

Date	Name	Residence	No.	By Whom Married
November				
7	Charles Edmund Jolliffe	Norwood	2	Hugh E. West, J.P.
	Lorraine Claire (Baker) Hurley	Norwood	2	Foxboro, Mass.
9	Robert Cady	Norwood	1	Rev. Paul H. Doherty
	Heidemarie Marcus	Westwood	1	Westwood, Mass.
9	Albert William Nicolazzo	Watertown	1	Rev. Gilbert Phinn
	Dorothy Halloran Hogan	Norwood	1	Norwood, Mass.
9	Henry Philip Gallant	Canton	1	Rev. Paul J. McManus
	Helen Louisa Eckhardt	Norwood	1	Norwood, Mass.
9	John James Egan	Norwood	2	Rev. James H. Riley
	Rita Agnes Sheehan	Westwood	1	Westwood, Mass.
10	Carl Thomas Bechet	Norwood	1	Rev. John J. Fallon
	Ann Marie Murphy	Dedham	1	Dedham, Mass.
11	Cornelius James Seastrand	Norwood	1	Rev. Gilbert Phinn
	Madelyn Denise Connolly	Norwood	1	Norwood, Mass.
16	John J. Doyle, Jr.	Norwood	1	Rev. Arthur H. Doherty
	Virgina Lyons	Canton	1	Canton, Mass.
16	David Bruce Smalley	Norwood	1	David P. Prince, Rabbi
	Leatrice Bette Giller	Norwood	1	Norwood, Mass.
22	Harold Leroy Googins	Norwood	1	Rev. Paul V. Varga
	Virginia Lee Cogswell	Walpole	1	Walpole, Mass.
23	Kenneth Joseph Grew	Norwood	1	Rev. Thomas F. Oates
	Pamela Jean Gannon	Melrose	1	Wakefield, Mass.
23	Robert Martin	Norwood	1	Rev. Francis X. Irwin
	Lorraine Plummer	Lawrence	1	Lawrence, Mass.

23	John Morgan Nevers	Foxboro	1	Rev. Francis J. Hardiman
	Joanne Gugliotta	Norwood	1	Norwood, Mass.
27	Arthur Robert Marr	W. Roxbury	1	Rev. John J. Lane
	Pauline Alexandria (Allen) Donlan	Norwood	2	Norwood, Mass.
29	Timothy Connolly	Norwood	1	Rev. Francis J. Hardiman
	Diana Jean Long	Norwood	1	Norwood, Mass.
30	Joseph Anthony Dugan, Jr.	Allston	1	Rev. William J. Riley
	Judith Anne Starr	Norwood	1	Brockton, Mass.
30	James Fred Barnes, Jr.	Norwood	1	Rev. Leon S. Hatch, Jr.
	Arlene Evelyn Adams	Norwood	1	Norwood, Mass.
30	Kevin John Thornton	Norwood	1	Rev. James P. O'Brien
	Sandra Marie Murphy	Dorchester	1	Dorchester, Mass.
30	Daniel Herbert Laskey	E. Boston	1	Rev. Francis J. Hardiman
	Eileen Frances Whelan	Norwood	1	Norwood, Mass.
30	Leon Aksionczyk	Springfield	1	Rev. Allen Keedy
	Hannah Jean Wilkinson	Norwood	1	Norwood, Mass.
December				
13	Gene Clyde Ramoska	Norwood	1	Rev. George W. Cook
	Jacqueline Ann Rideout	Roslindale	1	Foxboro, Mass.
14	Charles Clifton Bowen, Jr.	Canton	2	Rev. Arthur H. Doherty
	Carolyn Clara Mortimer	Norwood	1	Canton, Mass.
17	John Harold Rowan	Norwood	2	Rev. John W. McElroy
	Dorothy Louise Mathieu	Norwood	1	Norwood, Mass.
20	Joseph Howard Gavin	Norwood	1	Arthur E. Collins, J.P.
	Donna Rae Dale	Norwood	1	Sharon, Mass.
21	John Andrew Bennett	Walpole	1	Rev. Joseph J. Ruocco
	Frances Marie Ciancarelli	Norwood	1	Norwood, Mass.

MARRIAGES — Continued

Date	Name	Residence	No.	By Whom Married
December				
27	Lawrence Arthur Wiggin	Norwood	1	Rev. Leon S. Hatch, Jr.
	Jeanne Charlotte Grethe	Norwood	1	Norwood, Mass.
28	John J. Fitzpatrick, Jr.	Malden	1	Rev. John W. McElroy
	Janice M. Leston	Walpole	1	Norwood, Mass.
28	James Bernard Fitzpatrick	West Newton	1	Most Rev. Jeremiah F. Minihan
	Mary Louise Curran	Norwood	1	Norwood, Mass.
28	Bernard Charles Collins, Jr.	Norwood	1	Most Rev. Jeremiah F. Minihan
	Pauline Charlotte Maguire	Norwood	1	Norwood, Mass.

Total Number of Marriage Certificates 220

DEATHS REPORTED IN THE TOWN OF NORWOOD — 1963

Date	Name	Yrs.	Mos.	Days
January				
1	Timothy J. McCormack	34	4	20
2	Henry Eugene Rice	93	1	28
2	Ethel May (Metcalf) Spear	76	9	25
2	Vincent William Kavolius	54		
3	Harry Knapp	85	2	6
4	Frank Corso	84		
5	Joseph Onelli	72		
5	Anna Joanna Broderick (Radzwill)	42	7	
7	William E. Herlihy	68		
10	David Louis Krasnow	57	6	24
10	Anna F. Hunt (Walsh)	81		
11	Mark F. Folan	64		
11	George Sanborn	49		
12	Nora L. Costello (Bane)	85		
12	Agnes R. Kearns (Ryder)	70	10	9
13	Louis Charles Mercer	83	10	9
15	Katherine Donovan	77		
16	Christina D. Ferguson	67		
17	Annie T. (Shea) Kelly	75		
17	Wilfred J. Robichau	65	1	14
18	Adelaide A. Luippold (Meehan)	59		
19	Anna Ingeborg Carlson	70	3	21
19	John Potrebicz	82	3	12
20	Michael Paul McDonald	7	4	4
23	Mary A. Buttrick	77	3	19
23	Mary (Donovan) O'Toole	80		
25	——— Chitty	2 Hrs. - 22 Min.		
29	Harriet (Adams) Johnson	36		
29	Donald Fuller	2	4	
31	——— Foster			19
February				
2	Mary Meehan	92		
3	Richard Pendergast	60		
3	Aaron Weber	81		
4	Carolina Magdalen Strumski	70		
5	Catherine Cummings (McMaster)	85		
5	Lillian Margaret McHugh	46		
5	George Stephen Petraitis	74		
6	Martha J. (Jones) Monbouquette	74		
8	Mary J. (McDonnell) Murphy	75	7	7
8	Peter A. Strano	37		
10	Marie May (Willis) Briggs	83	5	7
12	Elizabeth M. Baxter (Miller)	54		

DEATHS — Continued

Date	Name	Yrs.	Mos.	Days
February				
12	Lillian Doppler (Hollace)	75	8	13
14	Osborne Buffen Pike	79	6	18
15	Leonard Sweet	42		
15	John F. Carlson	65	10	25
17	Leon Ellis Cottrell	74	7	18
17	Albert J. Petrucci	42		
19	Elvira (Cerrone) Petrucci	63		
20	Catherine R. Flynn (Walley)	71		
20	Thomas Paquette	77	11	
20	Anthony Rombola	69		
20	Rose (Jurgelewicz) Wisnewski	67		
21	John Koivu	76	8	17
23	John W. Cotter	75	9	29
24	Alice A. Fleming (Maguire)	75		
25	Mary E. (Flood) Pope	82		
25	Constance (Petrauskas) Rakauskas	71		
25	Augustus D. Smith	60	9	
26	Julia C. (Doherty) Burke	70		
26	Ralph Alonzo Latimer	75	10	13
26	Eleanor E. (Colson) Bonner	69		
28	Gina Lee Brown	1 Hr.		
28	Margaret J. Larkin (Driscoll)	74		
28	Michael Foley	50	4	21
March				
2	Joseph R. Delaney	62		
3	Henrietta Anderson	72	5	13
3	Mary C. Barron	72		
3	Richard P. Kinsman	50		
3	Thomas P. Costello	3		
4	Mary A. Francisco	79	8	12
4	Angelo Ingemi	36		
4	Lester Bertram Stone	73	2	3
5	Alice Eugenia Balduf	88	5	18
5	Christina McLeod	87	8	23
6	Gasper Pazniokas	81		
8	Sarah W. (Costello) Curran	85		
8	Thomas J. Cullen	81	0	25
9	Edward Malia	43		
10	Lila Sutton Nead	72		
10	Amy Maude Walters	78	7	8
11	Gertrude L. (Browne) Giles	87	3	20
12	Layman H. Varney	78	11	
12	Frances Suman (Sekovith)	71	4	7

DEATHS — Continued

Date	Name	Yrs.	Mos.	Days
March				
13	Anna T. (McGlynn) Dargon	79		
15	Eldon Carl Arvidson	54		
15	Robert E. Paul	64		
16	Timothy Augustus Cullinane	66	5	11
16	Emma Marie Snyder	94	6	19
19	Laura B. Gates (Bryant)	89		
19	——— Graham			2
19	Mary A. Podolski	72		
22	Sherman Freeman Bassett	57	5	7
22	David Birmingham		6	
22	Malcolm Ferguson	62	3	19
22	Lawrence Lacey	79		
24	Arthur S. Lloy	71	4	19
24	Henry Merrihew Plummer	70		
25	Edla V. (Johnson) Anderson	60	9	23
25	Gustaf Victor Cederfeldt	88		
25	Patrick J. O'Malley	72		
27	John Irving Peckham	73	0	23
27	Lily May Whittemore	78	2	7
28	Bertha Evangeline Nead	79	3	18
28	Margaret Jean (Zinck) Wagner	76	9	7
29	William R. Chambers	73		
29	Carl E. F. Olson	66		
April				
1	Llewellyn Lucien Cross	73	5	4
3	Ellen S. Donovan	74		
4	Peter Gefteas	50		
5	Michael Solomon	42		
5	Philip Adrian Moore	48		
5	Margaret Tryder	83	5	13
6	William T. Daly	72	0	24
6	Harry Bingham McCracken, III	12	3	26
7	Katherine Veronica (Douglass) Shea	81	8	14
8	Delia (Curran) Lydon	86		
8	Frances Marie (Bartlett) Yonker	50		
10	Walter John Zmijewski	41		
11	Peter J. McCall	65		
12	William Andrew Cobb	87	5	12
13	Dorothy (Parkhurt) Emerson	57	0	12
13	Peter Paul O'Toole	76	3	
14	Jeremiah J. O'Connor	59		
16	Serafino Gianusso	80		
16	Helen Gertrude Kelley (Stanton)	67		

DEATHS — Continued

Date	Name	Yrs.	Mos.	Days
April				
16	Margaret Goodwin	57	8	3
17	Mary Anna Bernatowicz Goba	86	4	17
18	Mabel C. (Bradley) Thomas	70	5	8
19	Frank P. Yundt	53		
20	Ernest Ulrich Wurlitzer	84	9	12
23	Frederick William Smith	45		
23	Iva Pearl Gove	50	7	14
24	Roy Vincent Early	73		
24	Fiore Joseph Lavita	55		
24	Ellen (Flaherty) Walsh	71	8	11
24	Michael McColgan	65	5	11
25	Patrick Joseph McCormack	69		
25	Mary Saarinen	45		
26	Attilio Balboni	87	3	20
26	Florence J. C. Hennessey	65		
29	Michael Curran	76		
May				
1	Florence E. Loop	84	10	13
1	Rev. Elias Arthur Mealey	57	6	7
3	Lawrence S. Carmichael	1	5	
3	Fernande E. Korling (Brissette)	39	11	
4	——— Manton			3
6	Michael Konin	94		
9	John Batta	86	2	26
13	Jan Eric Soderberg	1	10	17
14	Blanche Ellison (O'Neal) Miller	78	1	15
15	John Goss	76	7	26
15	Phillip O'Hearn	46		
16	Helen S. Ward	58	11	5
16	Donald Lester Bateman	20	6	14
18	Edil Cushing	80		
19	Harry B. Gersten	23		
20	Ada Ackerman	70		
20	Rolf Michael Paulson	7	7	25
20	Charles Ellers	65	11	19
22	Thomas McDonough	89		
23	Delia A. Barrett (Foley)	81		
24	Annie Tareila (Alias Annie Taylor)	82		
24	John Martin Flaherty	71		
25	Mary Julia (Dawson) Anderson	41	8	7
26	Mary W. Donahue	77		
27	Effie (Nackley) Maloof	67	8	1
29	Charles Augustus Pfrang	63		

DEATHS — Continued

March		Yrs.	Mos.	Days
May				
30	Mary E. Hazlett (Bresnahan)	86		
30	William T. Lindberg	49		
30	Daniel Francis Donahue, Jr.	55	2	21
31	Walter L. Smith	94	8	6
June				
3	Raymond J. Hennessey	59		
6	Peter James Connor	87	8	21
6	Mary Marcellus (Sarachinski)	82		
7	Catherine Paterson (Lawson) Foster	82	4	29
7	Stanley Wasilauskas	72	9	
8	James Joseph O'Donnell	59		
9	John Joseph Sheehan	80		
10	Melvina Mary Thurston	71		
11	Edward J. Brady	74		
13	Michael McCarthy	83		
14	——— Downing	6 Min.		
14	Etta M. Elliott	69	9	28
14	——— Kelliher	1 Hr. - 10 Min.		
16	John Ambrose Delaney	54	11	23
16	Jessie Webster	69	10	7
18	Thomas London Jones, Jr.	38	0	9
20	Mary U. (Neura) Preibis	66	11	
20	Onni Evert Saari	76	11	13
22	Esther Dundulis Prevelis	77		
22	Robert Edward Sarnie	7	5	15
23	Joseph Weinman	63	6	6
23	Norman Kristensen, Sr.	44	7	26
25	——— Lyman			2
25	Lawrence J. McCluskey	56		
27	Charles Franklin Cushman	80	6	6
29	William Hrinchuk	45	0	22
29	——— Jordan (T)			1
29	——— Jordan (T)			1
30	Clara B. (Plevack) Sheldon	57	11	18
July				
1	Dewey Henry Beach	64	2	10
1	Linda Hayes		7	
2	Harry R. Andrews	61		
2	——— Cormier			2
2	Margaret (Phelan) McDonough	80		
2	Antoinette Squillante	75		
3	James Petraitis	54		

DEATHS — Continued

Date	Name	Yrs.	Mos.	Days
July				
4	Reba Blanchard	68		
5	Florence A. Simpson (Johnson)	59		
6	Mary L. (Leehan) McLaughlin	66		
9	Elizabeth Ellyatt	83		
9	Ruth O'Connor	85	6	11
9	Antonette (Yelmokas) Saulen	79		
11	Gilbert Harper Allendorf	58	3	21
11	Mary Alice Haverty (Ambrose)	83	6	1
12	——— Ruggiero	3 Hrs. - 45 Min.		
13	John J. McCarthy	84		
17	Herbert J. Fandel	80		
19	——— Costello	14 Hrs.		
19	Frank Cragg	81	4	9
19	Margaret (Mehrhoff) Gannon	65		
20	Estus W. Clark	71		
20	Helen F. Donovan (McCarthy)	78	2	9
21	John Melvin Lawr	79	8	21
22	Thomas J. Foley	81		
22	Herbert S. Wood	67		
23	Helen Ross (MacCombie)	68	10	11
23	Mary A. (Costello) Donahue	81		
23	Regent John Fortin	72		
23	Jennie (Hammond) MacLennan	80	6	14
24	Margaret (McKenna) Oberlander	69	8	6
26	——— MacLeod	6 Hrs.		
27	Daniel A. Jones	72	10	19
29	Delia A. (Flaherty) Folan	80		
29	Mabel Delphy	73	2	11
29	Ciprian C. Kavolis	81	3	6
30	Susan M. Enberg	15	1	3
21	Nestor Cowall (Kavall)	77		
August				
1	Clarence E. Anderson	76	1	16
3	Elsie M. (Jones) Fish	70		
4	Martin J. Brennan	93		
6	Elizabeth (Colgan) Millerick	36		
7	——— Brule			2
9	Carl Walden	73		
10	Louis Corbeels, Jr.	29	5	20
13	Geraldine W. Marcure	39	0	9
14	John Peckham	62		
14	Jeremiah Curran	63		
16	Robert Teague			9

DEATHS — Continued

Date	Name	Yrs.	Mos.	Days
August				
19	Theodore F. Maggelet	57	1	2
20	Henry Goodale	86	4	3
20	Wilmer C. Wiggin	71		
22	Donald G. Caddigan	38	5	16
22	Myrtle Ray (Pollard) Cobb	44	2	
23	Thomas K. Canning, Jr.	48		
24	Dieta (McLaughlin) Burke	45		
24	Kevin M. McCallum			2
25	Rashede (Tamer) Abdallah	69		
25	Thomas B. Ahearn	71		
31	——— Emery	4 Hrs. - 35 Min.		
31	Frank Raman	75		
September				
1	Forrest W. Faulkner	56	2	26
1	Sarah (Curran) Lydon	72		
1	Joann Marie Jensen	31		
2	Patrick Leahy	67		
4	——— Berkowitz (T)			3
9	Joseph Francis Beauregard	50	0	14
9	Catherine E. Murphy	80	7	17
13	William F. Hughes	65		
13	Catherine Brooks (Donagher)	64	4	8
14	Rose Cook (Lavangie)	68	6	13
14	Lawrence Murphy	80	5	1
15	John Joseph Costello	54		
16	Florence (Suess) Hebert	74	8	24
16	Michael Kelley	77		
17	Ann Mezzadri (T)	1 Hr. - 55 Min.		
17	Michele Mezzadri (T)	1 Hr. - 40 Min.		
19	James H. Ginley	53	9	28
19	Dominic Mackey (Maczis)	77		
20	Anna Maria Giorgio	82		
22	Claud Rayner Atkinson	73	9	15
22	Katherine Theresa (Kelly) Yound	72		
22	William Leonard Young	72		
23	Peter Ayoub	69	3	19
24	Pasquale Bilotta	64		
24	Nikitas Gerakis		5	18
25	Jesse Franklin Phelps	98	0	24
26	——— VanAlstine			6
28	George Wersiackas	80		
29	Cordelia Albertin	87	2	5
30	Winifred H. Gallivan (Healy)	61	5	13

DEATHS — Continued

Date	Name	Yrs.	Mos.	Days
September				
30	Allan Cecil Haskell	78	0	8
30	Mary (Karpovich) Lukasewicz	73		
30	Addison Rocchietti	73		
30	Catherine Christina Lynch	63	9	7
October				
1	Lena Lasden	68		
3	Frank J. Jankowski	49		
4	Margaret (Swift) Cullen	76		
7	Harry Edward Begor	78		
7	Catherine Coleman	62		
8	Dorothy Martin (Brown) Hunt	53	7	1
8	Alvin Emerson Wurzburg	79	11	9
10	Joseph Viscione	79		
10	Joseph Brissette	54		
11	Julia Odoardi	80		
13	Michael J. Clancy	85		
15	Helen J. (MacDonald) Brigham	74	7	29
15	Chester Colby Lord	69		
17	Herbert Luther Barrett	76	10	12
17	Gertrude R. (Bristol) Crocker	66	2	23
18	John Martin Gottschling	55	9	21
18	——— Pilbald			1
22	Leslie Deane Jones	69	11	20
23	Robert F. Burchill	33		
23	Mary (Foley) Foley	73		
23	Gertrude Edna Rogers	45	8	20
24	Lena Pravder	63		
25	Louis Barnett Fox	61		
25	Ralph A. Morton	66	7	7
27	Maurice E. Ronayne	80		6
28	Willard Guy Arner	43	6	17
29	Selma (Hanson) Johansen	80	11	12
30	Caroline Mary Fortune	79	8	17
31	Louis Hyman Alter	68		
November				
1	Marion (Chandler) Maker	60	10	2
1	Lorna Crabtree	62	3	17
2	Eleanor (Allen) Taylor	89	3	18
4	Mary E. Coughlin	70		
6	Freeman Hersey Chase	73	3	21
7	Sarah E. (Flagg) Baker	87	2	30
7	——— Ross			2

DEATHS — Continued

Date	Name	Yrs.	Mos.	Days
November				
8	Charlotte F. Perkins	60	8	4
9	John Henry Ryan	91		
11	Charels Godfrey Sistare	73	9	11
11	Thomas O'Brien	79		
13	Roderick Leo Lanouette	60	3	20
15	Anthony Shimkus	70		
16	Adolph Conrad Flinkman	73	5	
16	Micheal J. Murphy	77		
16	Agnes M. (Reardon) Welch	88		
17	Fay (Cushing) Foss	93	5	
17	Herbert C. Hardy	76	11	22
18	John C. Greene	68	7	18
19	Kenneth Allan Berglund	1 Hr. - 15 Min.		
19	Annie (Giandomenico) Lee	46		
19	John J. O'Brien	72	6	24
19	William Frederick Peterson	75	10	9
20	Norman R. Holbrook	69		
21	Antonio Antonelli	79		
21	Everett M. Clarke	67	12	24
21	Norborne H. Crowell	72		
21	Lizzie (Moulton) Davis	88	0	16
23	Grace L. (Daley) Coyne	65		
23	Domenick Kascavich	78		
23	Ann (Dillon) Rein	68	6	12
23	Mary Costello	45		
24	Russell J. Sharpe	66		
25	Ethel (Redfern) Swetka	73	5	22
27	Louis Alfred Gifford	50	10	7
27	——— Murray			2
27	Edith (Goodwin) O'Neil	74		
27	Martha (Batch) Sickenger	76	7	20
28	William Pitt Bearce	80	6	11
28	William Leslie Meeker	40		
29	Josephine (Sastaivckas) Stupak	70		
December				
1	John F. Collins	71		
1	Richard P. Jones	16		
2	Lillian M. (Seary) Dalton	73	0	8
3	Eva Twaska (Sienkevicz)	69		
5	Vera Louise Appeltofft	66	9	23
5	Isabella Ewen Connon	94	0	17
5	Gertrude (Cain) Maynard	91	1	
8	Agnes B. (Kelliher) Murley	56	11	23

DEATHS — Continued

Date	Name	Yrs.	Mos.	Days
December				
9	Ella (MacKenzie) MacRae	79	11	21
10	Henrietta (Flynn) Butler	69	7	11
11	Natalie C. (DiMondica) DiFrancia	39		
11	Louise Kaminski (Trakimavicius)	74	8	10
13	Cecelia (Milus) Cofsky	84	1	21
13	Grace (Richmond) Moody	87	3	21
14	Ralph G. Crocker	81	0	1
14	Margaret Mary Sheehan (Sullivan)	36	1	25
15	Walter Kolbe	71		
15	Frank D. Byko	69	7	29
16	Alpheus Eldridge Matthews	79	7	25
16	——— Moreau	12 Hrs. - 15 Min.		
17	Frank Joseph Kehoe	74	0	28
19	Peter Jakstys	70		
20	Neila (Grigun) DiMascio	48	4	6
20	Elsa L. (Swinson) Goodwin	51	6	16
20	Mathias Arthur Nordlund	62	7	1
21	Mary E. (Goode) Welch	88	9	14
22	Angelina (Caponi) Capone	80		
23	Emma Jane (Small) Smith	85	7	16
23	Stanley Urbanowicz	81	7	15
24	Annie M. Thompson	88	11	25
26	Francis J. Allendorf	60	4	12
26	Mary Rowena (Lurvey) Critser	36	3	4
26	Alfred Joseph Gaudette, Jr.	47		
27	Ellen Theresa (Horgan) Beaudet	59	3	
28	William Walsh	70		
30	Elsie Palonen	70	2	28

Total Number of Deaths 399

Of which deaths:

157 were residents of Norwood whose death occurred in Norwood
179 were non-residents of Norwood who died in Norwood
63 were residents of Norwood who died in other towns.

DEPARTMENTAL REPORTS

REPORT OF THE SELECTMEN FOR THE YEAR 1963

The Selectmen submit the following report on the activities of their department for the year 1963.

The Board organized with the election of Charles L. Rich, Chairman, and Mary G. Wilford, Clerk.

In General

In 1963, the Board held 47 meetings and a great many public hearings. The matters that came before the Board are much too numerous to mention, but the following are a few of the more prominent subjects which will illustrate the broad scope of the Board's activities.

Consideration of additional land for Norwood Housing Authority.

Discussion relative to additional bus service within the town of Norwood.

Establishing a training program for the Police Department.

Consideration of problems relative to electric light service to Windsor Gardens.

Discussions with Capital Outlay Committee.

Consideration of measures to meet sandards required by the Fire Insurance Rating Association.

Plans for the widening of Guild Street in connection with the expansion of the Post Office.

Arranging for the construction of the Union Street sewer.

Agreements with New England Telephone and Telegraph Company for the installation of cable in uptown Washington Street.

Opening of the Civic swimming pool.

Preparation for the widening and re-location of Union Street.

Discussions relative to a skating rink.

Consideration of the various town department budgets.

Discussions with the Town of Walpole relative to water from Buckmaster Pond.

Consideration of problems relative to liquor license violations.

Appointment of a new Police Chief.

Classification of town employees under the Conflict of Interest Law.

Appointment of two police sergeants and additional patrolmen.

Condemnation of several unsafe buildings.

Establishment of a land fill dump.

Setting up the various town meetings.

Consideration of various problems in connection with the development of Westover.

Further attempts to resolve the problem of what to do with the Veterans' Fund.

Consideration of re-organization of the Police Department.

Study of electric light rates.

Consideration of wage increases for municipal employees.

Conferences with Parking Commission relative to off-street parking.

Consideration of water problems at the Audubon development.

Meetings with Transportation Commission relative to the curtailment of railroad service.

Meetings with Personnel Board Study Committee.

Consideration of the adoption of a so-called jay-walking law.

Consideration of youth drop-in center.

Consideration of parking problems in the West Border Road area.

Appointments

In its capacity of appointing authority, the Board made the following appointments:

Animal Inspector: Bartley J. King

Board of Appeal (3 yrs.): Arthur Gleichauf, James J. Drummey

Building Inspector: Henry J. Cronan

Dog Officer: Angelo Iodice

Fence Viewers: George J. DeAlmeida, Lewis J. Danovitch, William O'Brien

Graves Custodian: Patsy Santoro

Playground Advisory Committee: Rev. Raymond Kask, Frank Karshis, Esther J. Deeb, George Kozak, Mildred Lane, James Cuff, Frances L. Blanchot, William C. Kendrick, Doris C. Dauksis

Sealer of Weights and Measures: Frederick F. Brown

Soldiers' Relief Investigator: William J. Nolan, Jr.

Town Counsel: Walter J. Gotovich

Wires Inspector: William Kates

There were also appointed election officers for the Annual Town Meeting and for special town meetings, various special officers at large and at particular premises, including all schools and special schools, various sworn weighers, measurers of bark and surveyors of lumber, and patrolmen.

Miscellaneous Licenses and Permits

From time to time on application therefor and report thereon, licenses and permits were granted for various activities as permitted by law as follows: namely, common victuallers and transfers of same, Sunday amusements, pool rooms, bowling alleys, junk dealers, public amusements, roller skating rink, lodging houses, intelligence officers, fruit and vegetable stands, sales of frozen desserts, fruit, ice cream, confectionery, exchange of second hand motor vehicles and parts, taxicabs, business and private garages, keeping, storing and sale of volatile inflammable fluid, fuel, oil and other petroleum products, after hearings, Class I, II and III licenses for purchase and sale of second hand motor parts and vehicles.

Licenses

Common Victualler

Guild Square Pharmacy, 734 Washington St.
Marshall Lunch Co., Inc., 1415 Providence Highway
Clark Pharmacy Corp., 500 Washington St.
Timothy Connolly, 34 Day St.
Day Drug Co., Inc., 702 Washington St.
Hospital Pharmacy of Norwood, Inc., 914 Washington St.
Donald F. Hilliard, 711 Washington St.
(dba 400 Luncheonette)
Waino Huttunen, 39 Chapel St.
George D. LaFontaine, 41 Providence Highway
(dba Johnson's Foods, Inc.)
David B. Washburn, 920 Providence Highway
(dba Freddie's Diner)
Neponset Valey Farm, Inc., 441 Providence Highway
Russell's Pharmacy, Inc., 125-127 Central St.
Maria Carchedi, 1132 Washington St.
(dba Jennie's Restaurant)
Roll-Land, Inc., 942 Route 1
Walpole Street Pharmacy, 166 Walpole St.
George White, 707 Neponset St.
Factory Mutual Engineering Division, 1151 Providence Highway
Town Square Diner, 164 Nahatan St.
Garner Pharmacy, 639 Washington St.
Harold Breyan (Norwood Delicatessen), 640 Washington St.
Randolph Town House, Inc., 230 Liberty St., Randolph
(Bird & Sons, Inc.)
Charles Marathas, 1064 Washington St.
Holiday Haven, Inc., 951 Providence Highway
The Samovar, Inc., 1112 Washington St.
American Lunch, Inc., 1212 Washington St.
Bunny's Cafe, Inc., 1137 Washington St.
Dundulis Lunch, Inc., 1118 Washington St.
Lewis' Restaurant & Grille, Inc., 92 Central St.
Norwood Cafe, Inc., 175-179 Railroad Ave.
Norwood Town House, Inc., 32 Guild St.
Iron Horse Corp., 775 Providence Highway
Olde Colonial Cafe, Inc., 33 Savin Ave.
Sports Tap, Inc., 1098 Washington St.
Schultz & Schultz (dba Trianon Cafe), 1053 Washington St.
J. Ralph McGonigle (dba Dandy Donut), 528 Washington St.
The Wings, Inc., 463 Walpole St.
Brighams, Inc., 654 Washington St.
Spark Division of Albertha Associates, 650 Providence Highway
Ralph Colombo, 1023 Washington St.
Norwood Hospital Coffee Shop, 792 Washington St.
Cafe Venice, Inc. of Norwood, 1086 Washington St.
Vincent R. Cellucci (dba Cue Clique), 741 Providence Highway

George Elias (dba Colonial Coffee Shop), 1045 Washington St.
Norwood Arena, Arena Road
Ella's of Norwood, Inc., 25 Providence Highway

Innholder License

Cynthia L. and Fred MacKenzie, 220 Nahatan St.

Lodging House Licenses

Mary Oliver, 16 Rosemary St.
J. Chester Bowers, 98 Vernon St.
Stanley Pierce, 24 Linden St.

Taxi Licenses

Robert Armour, 738 Washington St.
Allied Taxi Service, 635 Washington St.
New England Security Trust, 512 Washington St.
Central, Town and Norwood Taxi

Motor Vehicle Licenses

Class I

Dalzell Motor Sales, Inc., 390 Providence Highway
Centrall Motors, Cor. Everett St. and Route 1
Central Motors, 48-50 Central St.
Henry F. Hentschel, 451 Walpole St.
(dba Walpole St. Garage)
Norwood Automobile, Inc., 64-68 Broadway
Boch Rambler, Inc., 859 Providence Highway
Norwood Buick, Inc., 10-16 Cottage St.
Herb Anderson Motors, Inc., 145 Broadway
Sansone Motors, Inc., 100 Broadway
Jack Madden Ford Sales, Inc., 825 Providence Highway
John Mack Chevrolet Co., Inc., 31 Providence Highway
Thompson Pontiac, Inc., 70 Providence Highway
Bock-Dodge, Inc., 1201 Providence Highway
S & S Motors, Inc., 855 Providence Highway

Class II

Hayes and Wall, 990 Washington St.
Browne Motors, 891 Route 1
Fenton Motors Sales, 1150 Providence Highway
Top Hat Motors, 971 Providence Highway
Pleasant Motors, Inc., 900 Pleasant St.

Class III

Neponset Auto Parts, 580 Pleasant St.

Automatic Amusement Device Licenses

Norwood Cafe, Inc., 175-179 Railroad Ave.
The Wings Club, Inc., 469 Walpole St.
Olde Colonial Cafe, Inc., 33 Savin Ave.
Trianon Cafe, 1053 Washington St.

Roll-Land, Inc., 942 Providence Highway
Sports Tap, Inc., 1098 Washington St.
Waino Huttunen, 39 Chapel St.
Bunny's Cafe, Inc., 1137 Washington St.
Norwood Town House, Inc., 32 Guild St.
V.F.W. 2452, 193 Dean St.
Cafe Venice, 1084-1086 Washington St.

Roller Skating License

Roll-Land, 942 Providence Highway

Liquor Licenses

Retail Package Store — All Alcoholic Beverages

John A. Abdallah, 1041-1043 Washington St.
Norwood Wines & Liquors, Inc., 140 Nahatan St.
Balboni's Package Store, Inc., 898 Washington St.
Norwood Malt Co., 60 Broadway
Guild Wines & Liquors, Inc., 14 Central St.
South Norwood Pharmacy, Inc., 999 Providence Highway

Fee — $500.00

Retail Package Goods Store — Wines and Malt Beverages

Edward J. & Peter Farioli, 6868A Walnut Ave.
Edward J. & Dorothy A. King, 1208 Washington St.
Gulla's Inc., 1032 Washington St.
Shurfine Market, Inc., 448 Nahatan St.

Fee — $300.00

Common Victualler — All Alcoholic

Norwood Cafe, Inc., 175-179 Railroad Ave.
Sports Tap, Inc., 1098-1100 Washington St.
American Lunch, 1212 Washington St.
The Samovar, Inc., 1112-1112A Washington St.
The Wings, Inc., 469 Walpole St.
Norwood Arena, Inc., Arena Road
Holiday Haven, Inc., 951 Boston Providence Highway
Lewis Restaurant & Grille, Inc., 11 Cottage St. East
Cafe Venice, Inc., 1084-1088 Washington St.
Olde Colonial Cafe, Inc., 33 Savin Ave.
Schultz & Schultz, Inc., 1053 Washington St.
(dba Trianon Cafe)
Dundulis Lunch, Inc., 1118 Washington St.
Bunny's Cafe, Inc., 1137 Washington St.
Iron Horse Corp., 776 State Highway

Fee — $500.00

Registered Pharmacist — All Alcoholic Beverages

Russell's Pharmacy, 125-127 Central St.
Balch Pharmacy, Inc., 1140 Washington St.

Clark Pharmacy Corp., 500 Washington St.
Hospital Pharmacy of Norwood, Inc., 914 Washington St.
Fee — $300.00

Club — All Alcoholic Beverages
Norwood Business Men's Club, 46 Day St.
Workmen's Hall of Norwood, Inc., 99½ Wilson St.
Norwood Lodge B. P. O. Elks, 152 Winslow Ave.
Norwood Lithuanian-American Citizens' Association, Inc., 13 St. Georoge Ave.
V.F.W. Building Association, Inc., 193 Dean St.
Town Square Athletic Association, 198 Central St.
Fee — $400.00

Innholder — All Alcoholic Beverages
Norwood Town House, Inc., 32 Guild St.
Fee — $500.00

Claims and Litigations

Claims against the Town brought to the attention of the Selectmen by court action or otherwise were, when it appeared to be desirable or necessary, referred to the Town Counsel for advice, report, and appropriate action.

Conclusion

The foregoing report is intended merely to indicate in part the many and varied activities of your Selectmen during the year 1963.

Respectfully submitted,

CHARLES L. RICH, Chairman
WALTER J. DEMPSEY
HARRY B. BUTTERS
THOMAS K. McMANUS
MARTIN J. LYDON
Selectmen of Norwood

LIST OF PERSONS QUALIFIED FOR JURY SERVICE (INHABITANTS OF THE TOWN OF NORWOOD) AS PREPARED BY THE BOARD OF SELECTMEN ON JULY 1, 1963

Name	Residence	Business or Occupation and Address of Employer or Business
	A	
Adie, Robert S.	28 Longwood Terr.	Sales Representative—White & Wyckoff Mfg., Holyoke
Armour, Arthur R.	94 Hill St.	Shift Boss—Bird & Son, Inc., East Walpole
Armour, Edgar B.	57 Sycamore St.	Self-employed—Barber Shop, 635 Washington St., Norwood
	B	
Bacon, Henry P.	24 Tamworth Rd.	Salesman—M & M Chemical Sales Corp., So. Braintree, Mass.
Baxter, Harold V.	33 Morrill Rd.	Service Station Operator—31 Eastern Ave., Dedham, Mass.
Bechet, Carl T.	82 Devon Rd.	Engineer's Assistant—Allis-Chalmers Mfg. Co., Hyde Park
Benjamin, William F.	46 Woodbine Rd.	Book Binder—Plimpton Press, Norwood, Mass.
Bergin, George F.	56 Adams St.	Stores Keeper—Plimpton Press, Norwood, Mass.
Blanchot, Frances L.	226 Vernon St.	Bank Clerk
Blizard, Frederick J.	8 Wood Drive	Supervisor Buyer—Raytheon Co., Bedford, Mass.
Boivin, Frank H.	79 Codman Rd.	Retired—Formerly with Boston Freight Terminal, Boston, Mass.
Bresnahan, Matthew J.	26 Alandale Pkwy.	Apprentice—Plimpton Press, Norwood, Mass.
Brewster, Orville R.	65 Sycamore St.	Maintenance—Talbot Bldg., Grace Church
Brown, Daniel S.	42 Harding Rd.	Senior Products Engineer—Mason Neilan, Norwood, Mass.
Brown, Robert Francis	114 Audubon Rd.	Assist. Watch Eng.—Cambridge Electric Light Co., Cambridge
Brueggeman, Ralph J.	23 Stratford Rd.	Freight Salesman—New York Central R.R., Boston
Busch, Anthony A.	54 Tremont St.	Maintenance Dept.—Plimpton Press, Norwood
	C	
Cairns, Norman W.	599 Neponset St.	Service Representative—Crown Cork & Seal Co., Inc., Boston
Callaghan, Martin F.	6 Hoyle St.	Sheet Stock Handler—Plimpton Press, Norwood
Cameron, Howard L.	152 Fulton St.	Composing Room—Plimpton Press

Persons Qualified for Jury Service — Continued

Name	Residence	Business or Occupation and Address of Employer or Business
Campbell, Edward J., Sr.	43 Adams St.	Retired—School Custodian, Town of Norwood
Campisano, Anthony	21 Fourth St.	Roofing Plant—Bird & Son, Inc., East Walpole
Capuzzo, William J.	4 Garden Parkway	Sales Representative—Affiliated Publishers, N.Y.
Chisholm, Gerard T.	29 Walnut Ave.	Laborer—Bird & Son, Inc., East Walpole, Mass.
Christensen, Thorwald	80 Bond St.	M.I.T. Instrumentation Lab.—Virginia Rd., Concord, Mass.
Clark, Edmund E.	10 Codman St.	Foreman—Clark & White Inc., 1083 Commonwealth Ave., Boston
Concannon, Thomas	10 Hoyle St.	Bird & Son, Inc., East Walpole
Connolly, James T.	7 Central St.	Unemployed—Formerly Clerk, U.S. Post Office, Norwood
Connolly, Joseph W.	231 Prospect St.	Planner and Estimator—Boston Naval Shipyard, Boston
Cotter, Edwin P.	760 Neponset St.	Retired—Retail Fuel Oil Dealer
Coughlin, James L.	66 Cross St.	Retired—Station Agent, N.Y., N.H. & H. RR.
Coughlin, Mary H.	66 Monroe St.	Housewife—Husb. - Civil Engineer, Town of Norwood
Crawford, Theodore R.	103 Elliot St.	Supt. Plate Making & Composition—Plimpton Press
Cuff, Hannah E.	46 Adams St.	Housewife
Curran, Margaret L.	51 East Vernon St.	Dental Nurse
Curran, Mary L.	235 Vernon St.	Housewife—Husb. - Owner, Norwood Cafe, Inc.
Curran, Mildred E.	103 Nahatan St.	At home
Curtis, Elmer F.	67 Ridgewood Dr.	Self-employed Salesman
Curts, Joseph M., Jr.	50 Spruce Rd.	President & Gen. Mgr.—New England Tap Co., Inc., Norwood
Cushing, Norman	79 Fisher St.	Accounting Supervisor—California Oil Co., Allston
D		
Dalton, Olive M.	44 Bond St.	Office Manager—Kelek Co., 59 Davis Ave., Norwood
Dalton, William J.	50 Devon Rd.	Supt.—Western Waterproofing Co., Boston, Mass.
Daly, Charles Patrick	79 Austin St.	Bird & Son, Inc., East Walpole
Daly, Edward F.	16 Geraldine Dr.	General Instrument Corp.—33 Southwest Park, Westwood
Dean, Arthur James	34 George St.	Machine Oper.—Westinghouse Elec, Corp., Hyde Park

DeFlaminis, Angelo D.	239 Washington St.	Quality Control Inspector—Bird & Son, Inc., Norwood
DeNormandie, Robert H.	385 Winter St.	Turbine Repairman—Boston Edison Co., Boston, Mass.
Desmond, John F.	133 Richland Rd.	Disbursing Clerk—Navy Accounts Disbursing Office, Boston
DiMarzo, Joseph Mario	255 E. Cross St.	Designer—Bird & Son, Inc., E. Walpole, Mass.
DiNozzi, Guido	252 Sunnyside Rd.	Electronics Engineer—Boston Naval Shipyard
Dole, John V., Jr.	30 Orchard Lane	Station Equipment Engineer—N.E. Tel. & Tel. Co., Boston
Donahue, Edward C.	41 Sumner St.	Retail Route Foreman—H. P. Hood & Sons, Norwood, Mass.
Donohue, Timothy J.	44 Hawthorne St.	Retired—Truck Driver, Town of Norwood
Donnelly, John J.	26 Countryside Ln.	Program Director—Catholic TV Centre, 25 Granby St., Boston
Dowd, Charles E.	176 Fulton St.	Service Supervisor-Bldg. Maint.—John Hancock Ins. Co., Boston
Dray, John J.	52 Berwick Place	Audit Clerk—N.Y., N.H. & Hartford R.R. Co.
Drummey, Robert	82 Monroe St.	Unemployed—Formerly at Winslow Bros. & Smith Co., Norwood

E

Ehrlich, Richard M.	69 Westview Dr.	Group Service Mgr.—Burroughs Corp., 240 Newbury St., Boston
Elkins, Arthur G.	229 Winter St.	Accountant—Kendall Co., Walpole, Mass.
Ellis, Harold C.	108 Audubon Rd.	Star Market Co., Waltham, Mass.
Eppich, Frederick E.	35 Wilson St.	Self-employed—Plant Growing & Greenhouse
Eppich, George	132 Wilson St.	Retired—Compositor, Boston Herald, Boston

F

Fanning, Philip J.	14 Mountain Ave.	Bartender—Washington Gardens Inc., Dedham, Mass.
Farren, John A., Jr.	22 Crescent Ave.	Retired—Pressman, Geo. H. Ellis Co., Boston Mass.
Fielding, Russell F.	64 Howard St.	Gen. Superintendent—Norwood Gas Co., Norwood
Flaherty, Edward P.	182 Roosevelt Ave.	Shipper—Houghton Mifflin Co., 840 Memorial Dr., Cambridge
Flaherty, William J.	6 Summit Ave.	Retired—Formerly with Plimpton Press, Norwood
Flanagan, Hugh L.	17 Earle St.	Temperature Control Salesman—Minneapolis Honeywell Reg. Co.
Flansbury, Harry D.	465 Nahatan St.	Milk Salesman
Flavin, Hannah C.	11 Allen Rd.	Sales Correspondent—Bird & Son, Inc., East Walpole
Folan, Helen D.	86 Winter St.	Housewife—Husb. - Ass't. Town Clerk, Town of Norwood
Foley, Agnes C.	20 Myrtle St.	Retired—Bookbinder, Plimpton Press, Norwood

Persons Qualified for Jury Service — Continued

Name	Residence	Business or Occupation and Address of Employer or Business
Foley, Bartley J.	53 Sumner St.	Truck Driver—Bird & Son, Inc., East Walpole, Mass.
Foley, Mary E.	12 Howard St.	Housewife—Husb. - Manager, Town Sq. Athletic Assoc., Norwood
Fowler, Fred L.	256 Nichols St.	Asst. Mgr. & Purchasing Agent—Mansfield Choc. Co., Mansfield
Frates, Joseph H.	323 Prospect St.	Retired—Store Mgr., Sears Roebuck & Co., Norwood, Mass.
Fruci, Vito	45 Access Rd.	Technician—Nortronics, 100 Morse St., Norwood
Frueh, Frederick G.	22 Cypress St.	Retired—Mech. Inspector, N.Y., N.H. & Hartford R.R.
G		
Garner, Frank W.	21 Beacon St.	Electrical Mfg. Agent—Self-employed, 18 Scotia St., Boston
Gleichauf, Arthur H.	26 Oak Rd.	Retired—Tastee Freeze, Pittsfield, Maine (Owner)
Golden, Paul A.	8 Alpin Rd.	Industrial Engineer-Cost Estimator—Raytheon Co., Norwood
Greene, Eva M.	27 Brookfield Rd.	Housewife—Husb. - Foreman, Hollingsworth & Vose Co.
Greenlaw, Harry	18 Chapel St.	Truck Driver—Glacier Sand & Gravel Co., Norwood
Griffin, John L.	100 Lincoln St.	Proprietor—Bunny's Cafe, Norwood, Mass.
Groffman, Nelson	130 Arnold St.	Comm. Photographer—Franklin Photo Agency, 130 Arnold Rd.
Guillemette, Edmund	287 Nahatan St.	Assistant Foreman—Bird Machine Co., So. Walpole, Mass.
H		
Haggett, Lawrence P.	9 Central St.	Baker—Mr. Joseph Silvestri, 1031 Washington St., Norwood
Hamilton, Elton E.	55 Cypress St.	Packer and Sealer—Bird & Son., Inc., East Walpole, Mass.
Harney, Patrick	283 Nahatan St.	Retired—Sen. Correction Off., Mass. Correctional Inst., Norfolk
Hartford, Herbert C.	15 Avon Rd.	Sales Manager—Air Conditioning Engineering Co., Cambridge
Hathaway, James A.	3 Belnap Rd.	Maintenance Mechanice—Plimpton Press, Norwood
Heatlie, William C.	216 Vernon St.	Retired—Norwood Machine Works
Heffernan, Edwin W.	725 Neponset St.	District Manager—Barber-Colman Co., Rockford, Ill.
Henry, Robert P.	16 Alpine Rd.	Boston Herald Traveler Corp., 300 Harrison Ave., Boston
Holmes, Frederick J.	117 Arnold Rd.	Printer—University Press, 11 Leon St., Boston

Holmes, J. Osborne	18 Gardner Rd.	Certified Public Accountant—Self-employed
Hood, Wallace A.	48 Bird Rd.	Central Motors, Norwood, Mass.
Horgan, Dorothy B.	83 Fulton St.	Housewife—Husb. - Salesman, New Eng. Tel. & Tel.
House, Carlton A.	91 Azalea Dr.	Set-up Man and Welder—Bird Machine Co., So. Walpole
Hucksam, John R.	89 Fulton St.	N.E. Tel. & Tel. Co., 387 Washington St., Dedham
Hull, Margaret Mary	61 Lenox St.	Housewife—Husb. - Taxi Driver, Somerville Cab

I

Irving, Joseph E.	70 Pleasant St.	Spray Foreman—Porter Patent Leather Co., Canton

J

Jansen, John E., Jr.	30 Woodland Rd.	Law Book Salesman—Prentice-Hall Inc., New Jersey
Johnson, Howard L.	46 Hill St.	Attendant
Johnson, Leo V.	61 Cameron Rd.	Newspaper Mailer Foreman—Hearst Corp., Boston
Johnston, Alice O.	738 Washington St.	Estimator—Plimpton Press, Norwood, Mass.
Jones, William M., Jr.	14 Charles St.	Carpenter—Self-semployed

K

Kauffman, Jordan F.	20 Bonney Lane	Food Processor—Self-employed. Frank Bruce Food Service, Inc.
Keefe, Catherine J.	45 Rock St.	Cost Clerk—Kendall Co., Walpole, Mass.
Keefe, Joseph T.	26 Ash Rd.	Supervisory Accountant—U.S. Army Engineers, Waltham, Mass.
Keegan, William J.	110 Pellana Rd.	General Manager—Precision Products Co., Inc., Waltham, Mass.
Kelley, Helen M.	104 Casey St.	Housewife—Husb. - Salesman, Neponset Valley Farms, Norwood
Kelley, J. Leo	96 Winter St.	Electronic Components Buyer—Raytheon Co., Norwood, Mass.
Kelley, William	14 St. George Ave.	Refrigeration Foreman—Eliot Creamery, Milton, Mass.
Kelter, Arthur Francis	73 Saunders Rd.	Plaint Maintenance Engineer—Walworth Co., So. Braintree
Keohane, Mary H.	52 Cypress St.	Bookkeeper—Industrial Plastic Fabricators, Inc., Norwood
King, Gerald G.	28 Shattuck Rd.	Account Executive—Noyes & Co., Providence, R.I.
King, Helen N.	88 Vernon St.	Housewife—Husb. - Health Officer, Town of Norwood
Kinsman, Richard F.	266 Pleasant St.	Chief Computer Systems Analyst—Liberty Mut. Ins. Co., Boston
Knoll, Eva E.	99 Wilson St.	Housewife—Husb. - Mech., John Mack Chevrolet Co., Norwood
Kurzman, Harry	37 Ellis Ave.	Boston Gas Co., 100 Arlington St., Boston

Persons Qualified for Jury Service — Continued

Name	Residence	Business or Occupation and Address of Employer or Business
		L
Lajoie, Edward V., Jr.	4 Bruce Rd.	Book Salesman—Interstate Home Education, Brookline, Mass.
Letts, Edward H.	22 Beech St.	Shipping Foreman—Plimpton Press, Norwood
Long, Edmund T.	357 Washington St.	Central Office Repairman—New Eng. Tel. & Tel. Co., Roxbury
Lund, Peter J.	259 Ridgewood Dr.	Retired—New Eng. Tel. & Tel. Co., Boston
Lynch, Edward B.	79 Bird Rd.	Assist. Mgr.—U.S. Dept. Health, Education & Welfare, Brockton
		M
MacDonald, Catherine E.	38 East Monroe St.	Housewife—Husb. - Crane Operator, Bird & Son, Inc., E. Walpole
MacEachern, Robert	59 Bruce Rd.	Supt. Elec. Const.—Pioneer Electrical Const. Inc., Dallas Texas
Mack, Sylvia G.	133 Gay St.	Housewife—Husb. - Cost Clerk, Bird & Son, Inc., Norwood
Mansen, Eric C.	44 First St.	Plimpton Press, Norwood, Mass.
Marsh, Elmer J.	49 Hoyle St.	Newsdealer-Clerk—Welch's News Stand, Inc., Norwood
Marshall, Victor W.	4 Baker St.	Route Salesman—Meat & Produce
Massey, Francis A.	70 Berwick Pl.	Retired—Bird & Son, Inc., East Walpole, Mass.
McDavitt, Donald J.	59 Norton Dr.	Staff Engineer—N. E. Tel. & Tel. Co., Boston
McDonagh, Michael F.	52 Railroad Ave.	Pipe-Fitter—Plimpton Press
McHugh, James T.	137 Pellana Rd.	Foreman, Installation Repair—N. E. Tel. & Tel. Co.
McLaughlan, Robert	165 Vernon St.	Machine Shop Foreman—Bird & Son, Inc., E. Walpole
McMahon, Francis C.	75 Westview Dr.	Carpenter—N.R.C. Equipment Corp., Newton Hlds, Mass.
McNeil, Sylvester O.	58 Elliot St.	Retired—Great Atlantic & Pacific Tea Co., Norwood
Miller, David G.	14 Longfellow Rd.	Sales Manager—Barnstead Still and Sterilizer Co., Boston, Mass.
Millin, Henry O.	16 Lydon St.	Clerk—Cottage Wine & Liquors Inc., Norwood
Morrison, John T.	5 Douglas Cir.	Sun Chemical Corp., Norwood
Morrissey, Florence M.	10 Railroad Ave.	Waitress—Village Inn, Norwood
Morrissey, Michael W.	327 Railroad Ave.	Maintenance Painter—Norwood Hospital, Norwood Mass.
Mulcahy, Thomas F.	485 Nahatan St.	Retired—Machinist, Crosby-Ashton Co., Wrentham

Mullane, Agnes T.	135 Rock St.	Executive Housekeeper—Foxboro State Hospital
Mulvey, Harold F.	17 Ridgewood Dr.	Manager—Comm. of Mass. Employment Sec., Boston
Murphy, John Joseph	72 Union St.	Store Manager—Thomas English Inc., Hyde Park
N		
Nelsen, Melvin	29 Bellevue Ave.	Proofreader—Boston Herald-Traveler, Harrison Ave., Boston
Nicholson, Frank J.	16 Lancaster Ln.	Machinist—N.R.C. Equipment Corp., Charlemont St., Newton
Noble, Harry E.	100 Cameron Rd.	Employment Interviewer—Abbott's of Boston, Boston, Mass.
Nucci, Carlo A.	66 Churchill Dr.	Service Manager—Mac-Gray Co., 60 Albany St., Cambridge
O		
O'Brien, Helen M.	8 Silver St.	Housewife—Husb. - Stationary Eng., Mass. Mem. Hosp., Boston
O'Brien, Joseph J., Jr.	782 Neponset St.	Retired—General Foreman, Light Dept., Town of Norwood
O'Connell, George R.	17 Greenleaf Rd.	Retired—N.E. T. & T. Co., Harrison ave., Boston
O'Grady, Hazel E.	4 Beech St.	Office Clerk—Parke Snow, Inc., Norwood Mass.
O'Rourke, James L.	37 Oxford Rd.	1st Class Joiner—Boston Naval Shipyard, Boston, Mass.
P		
Parker, Arthur M.	11 Fales Ave.	Chauffeur—Anderson-Coffey Co. Inc., 22 Shawmut St., Boston
Pasionek, Joseph Thomas	27 Pine St.	Pipefitter—New Haven R.R., Dover St., Boston
Penard, Frederick P.	65 Maple St.	Senior Technician—Allis-Chalmers, Mfg. Co., Hyde Park
Pesta, John Anthony	53 Sturtevant Ave.	Tow Motor Opertaor, Shipping—Bird & Sons, Roofing
Petracca, Anthony	107 Winslow Ave.	Self-employed—Musician. Music Teacher
Picard, Frederick C.	59 Westview Dr.	Foreman—Shipping Dept., Bird & Son, Inc., E. Walpole
Pike, Donald E.	13 Douglas Ave.	Lay Out Man—Bird Machine Co., South Walpole, Mass.
Poce, Mary	25 Andrews St.	Housewife—Husb. - Barber, Self-employed
Q		
Quinn, Frederick W.	19 Alandale Pkwy.	Accountant—Mason Neilan, Norwood, Mass.
R		
Readel, Howard W.	52 Rosemary St.	Route Salesman—Norwood Laundry Co., Norwood
Readel, James L.	352 Nahatan St.	Retired—Bird & Son, East Walpole, Mass.

Persons Qualified for Jury Service — Continued

Name	Residence	Business or Occupation and Address of Employer or Business
Rockett, John F.	50 Gay St.	Supervisor—American Airlines Inc., Boston, Mass.
Ryan, Margaret M.	398 Winter St.	Housewife
S		
Salmon, James S.	32 Fifth St.	Foreign Credit Analyst—First National Bank of Boston
Sampson, Charles R.	15 Spruce Rd.	Fabrication Buyer—E G & G, Inc., 160 Brookline Ave., Boston
SanFilippo, Alfred A.	27 Hillcrest Rd.	Elec. & Mech. Designer—Allis-Chalmers Mfg. Co., Hyde Park
Sansone, Emma C.	11 Walters Rd.	Housewife
Santoro, Henry	38 Sunset Ave.	Retired—Custodian, Town of Norwood School Dept.
Sarnie, Peter W.	199 Ridgewood Dr.	Insurance Agent—Hancock Mutual Life Ins. Co., West Roxbury
Schoppee, Stella B.	36 West St.	Housewife—Husb. - Electrician, Town of Norwood Light Dept.
Schramm, Frederick M. W.	36 Access Rd.	Telephone Equip. Repairs—Western Elec Co., Watertown
Seery, Joseph F.	64 Jefferson Dr.	Bindery Foreman—Plimpton Press, Norwood
Shagoury, James J.	7 Alpine Rd.	Office Manager—Shagoury Construction Co., Norwood
Sheehan, Francis X., Jr.	15 Bird Rd.	Asst. to Production Mgr.—Boston Herald, Boston, Mass.
Sheehan, Herbert J.	15 Wood Dr.	Metropolitan Life Ins. Co., 1 Madison Ave., New York, N.Y.
Shone, Edmund L.	15 Lancaster Ln.	Production Estimator—Watertown Arsenal, Watertown, Mass.
Smelstor, Joseph J., Jr.	25 Heaton Ave.	Foreman—Bird & Son, Inc.
Smith, Clyde P.	6 Longwood Terr.	Salesman—A. W. Chesterton Co., Everett, Mass.
Smith, Hubert L.	205 Walpole St.	Gen. Purchasing Agent—Hollingsworth & Vose Co., E. Walpole
Somerville, John C.	46 Kathleen Ln.	Expeditor—A. S. Aleo Co. of Mass., 1550 Soldiers Field Rd., Boston
Spear, Helen H.	67 Howard St.	Housewife—Husb. - Operator, Town of Norwood Light Dept.
Stanton, William J.	62 Churchhill Dr.	Purchasing Agent—Peabody Office Furniture Co., Boston
Storey, William D., Jr.	16 Fieldbrook Dr.	Manager Material Control—Raytheon Co., Waltham
Storme, Leo V.	251 Winter St.	Custodian—Norfolk County Trust Co., Norwood
Strauss, William I.	240 Union St.	Sales Manager—The Foxboro Co., Foxboro, Mass.
Stupak, Frank R.	14 St. John Ave.	Maintenance Mechanic—Gen. Printing Ink Co., Norwood

T

Tenanty, James P.	23 McKinley Rd.	Stereotyper Asst. Forem.—Boston Globe, Morrissey Blvd., Boston
Thomas, Samuel	38 Summit Ave.	Supervisor of Shipping—Nortronics, Norwood, Mass.
Thompson, Edward H.	9 Gardner Rd.	Surveyor—McIntyre & Johnson, Walpole, Mass.
Todd, George W.	18 Sycamore St.	Credit Mgr.—Gillette Safety Razor Co., Boston, Mass.
Torrey, Eva M.	144 Lincoln St.	Clerk—Kendall Co., Walpole
Tufts, Alfred D.	65 Deerfield Rd.	Manager—Hoods Milk, 20 Anson St., Jamaica Plain, Mass.
Tupper, Eleanor J.	63 Maple St.	Housewife—Husb. - Retired Supt. Bird & Son, Inc., E. Walpole

V

Veayo, William J.	66 Redwood Dr.	Telephone Transmission Man—Am'n. Tel. & Tel. Co., Boston
Veracka, Peter G.	363 Walpole St.	Industrial Agent—N.Y., N.H. & H. R.R. Co., South Station Boston
Verbeck, Herman M.	73 Cross St.	Carpenter—Bird Machine, So. Walpole

W

Walker, William J.	119 Lincoln St.	Retired—Plumber, Town of Norwood
Walton, Charles L.	25 Bruce Rd.	Bird & Son, Inc., East Walpole
Walsh, Nora Elizabeth	39 Wheelock Ave.	Housewife—Husb. - Machine Tender, Bird & Son, E. Walpole
Welch, Wilbert C.	101 Westview Dr.	Insurance Agent—Prudential Ins. Co., Avon
White, Armond G.	13 Bornwood Dr.	Machinist, Turret Lathe Oper.—Allis-Chalmers Co., Hyde Park
Wells, Walter J.	48 Hillshire Ln.	Foreman—U.S. Post Office Dept., Boston, Mass.
Whitney, Harry C.	12 Lynwood Dr.	Construction Foreman—Richard White Sons, Inc., Newton, Mass.

REPORT OF THE AIRPORT COMMISSION

The Honorable Board of Selectmen January 8, 1963

Town of Norwood
Norwood, Massachusetts

Gentlemen:

The Norwood Airport Commission hereby submits its report for the year 1963.

A brief review of matters discussed during the year were as follows:

1. Application and discussion with State and Federal Agencies relative to further work.
2. Meeting with Boston Metropolitan Airport Inc. officials relative to future expansion and the actual acquiring by lease of certain lands on Access Road as requested by the Federal Aviation Agency.
3. Discussion with Town Counsel relative to legal requirements pertaining to further work.
4. Master Plan was approved by the Federal Aviation Agency.
5. Discussion with officials of Spark's Store in relation to the Glide Angle.
   September 20, 1963, Contract to seal-coat the North-South & East-West Runways was awarded to Seal-Coating, Inc. of Hingham, Massachusetts — contract cost $14,825.00. December 1963, White Lines, Inc. marked and striped the Runways.
6. Attended Governor's Conference on the Massachusetts Aviation Master Plan.

The following statement gives a general idea as to what the Town received from the Airport Management:

Gross income from leases, etc. ($22,786.37 @ 5%)	$ 1,139.32
Property Taxes	8,448.70
Purchase of Electricity	5,166.89
Town Water	467.65
Total	$15,222.56

The Town of Norwood does not make any financial contribution to the management expenses of the Norwood Airport.

During 1963 The Boston Metropolitan Airport, Inc. and Wiggins Airways expended the following funds:

AIRPORT COMMISSION: *Seated left to right:* Walter A. Blasenak, Sandra H. Frueh, *recording secretary,* William C. Kendrick, *Chairman;* Walter R. Ryan, *secretary. Standing left to right:* Charles L. Rich, James J. Drummey, Clement A. Riley, Harry B. Butters, and John A. Abdallah.

Addition to Administrative Building	$25,970.95
Paving (walks, new parking lot and plane parking area)	7,612.08
Fencing	1,264.25
Land Clearing	8,407.65
Striping and Marking Parking Area and Runways	750.00
Total	$44,004.93

Total Aircraft based at Norwood Memorial Airport during 1963	124
Total Transient operations during 1963	3269

Respectfully submitted,

WILLIAM C. KENDRICK, Chairman
WALTER A. BLASENAK
JOHN A. ABDALLAH
HARRY B. BUTTERS
JAMES J. DRUMMEY
CHARLES L. RICH
CLEMENT A. RILEY
DANIEL E. CALLAHAN
WALTER R. RYAN, Clerk
Norwood Airport Commission

REPORT OF BOARD OF APPEALS

The Honorable Board of Selectmen
Norwood, Massachusetts

Janury 24, 1964

Gentlemen:

The Board of Appeals hereby submits its annual report for the year 1963. The foregoing summary is intended to somewhat indicate the increased work load of the Board due to the adoption and approval by the Attorney General under the date of January 30, 1963, of a new and more restrictive zoning law. The following is a summary of the applications received and heard by the Board during the year:

1. Requests for Special Permits (14)
   A. Approved (13)
   B. Disapproved (1)
2. Requests for Variances (27)
   A. Approved (21)
   B. Disapproved (6)

3. Appeals from Decision of Building Inspector (2)
   A. Decision of Building Inspector Not Upheld (0)
   B. Decision of Building Inspector Upheld (2)
4. Total Requests (43)

The three (3) major special permits granted by the Board were:

1. Windsor Gardens — 24 permits for 676 apartments.
2. A ninety (90) bed nursing home on the former Foley Property.
3. A shopping center with 75,000 square feet of floor space and parking for 500 cars on Walpole Street between Soap Pond and Davis Avenue.

The above permits will have a significant bearing on the economy of our community. In an endeavor to follow the spirit of the new zoning law, the Appeal Board has maintained a very close liaison with the Planning Board for a better understanding of mutual problems. It would appear that the standards as presently established should be modified to give relief to the smaller property owners. Certain recommendations of the Appeal Board are presently under consideration by the Planning Board.

We would like at this time to thank the Associate Members of the Appeal Board, Mr. Adelmann, Mr. Frederickson and Mr. Mulvehill, and our clerk, Miss Fatch, for their dedication. We wish also to thank the various elected and appointed town officials and employees for their cooperation during the year.

Respectfully submitted,

JAMES J. DRUMMEY, Chairman
ARTHUR H. GLEICHAUF
GEORGE S. WILLIAMSON

REPORT OF INSPECTOR OF ANIMALS

Mr. Walter A. Blasenak
General Manager
Town of Norwood
Norwood, Massachusetts

Dear Sir:

The Inspector of Animals examined all cattle, sheep, goats, swine and horses within the limits of the Town of Norwood in accordance with Chapter 129, Section 19 of the General Laws for the division of Livestock and Disease Control of the Massachusetts Department of Agriculture.

Number of Dairy cows of two years	74
Number of Dairy heifers one to two years	23
Number of Dairy calves under one year	21
Number of bulls	3

BOARD OF APPEALS: *Seated are regular members, left to right,* Arthur H. Gleichauf, Chairman James J. Drummey and George S. Williamson. *Standing are alternate members, left to right,* Edmund W. Mulvehill, Fred M. Adelmann and George W. Fredrickson. Also standing is the secretary, Joyce Fatch.

Number of beef cattle and oxen	1
Number of Dairy Herds with animals over one year	4
Number of horses	7
Number of goats	0
Number of sheep	10
Number of swineherds	1
Number of swine	40

There were one hundred and thirty-two dogs quarantined for suspicion of having rabies.

Very truly yours,

BARTLEY J. KING
Inspector of Animals

REPORT OF BOARD OF ASSESSORS

January 14, 1964

To the Citizens of Norwood:

The Board of Assessors herewith submit their annual report for the year 1963 together with a statement showing comparison of tax rate recapitulations for the years 1962 and 1963.

A table showing the comparison of valuations, tax rates, and taxes assessed over the past years is attached herewith as a supplemental report.

Organization

On March 12, 1963, Harold T. Young was reappointed by the Selectmen to serve for the term of three years ending April 1, 1966.

Tax Rate for the Year 1963

On May 6, 1963, the Board of Assessors determined the tax rate for the year 1963 to be $67.00 per each one thousand dollars of valuation, an increase of $4.00 over the 1962 rate. The School Tax Rate was determined to be $30.00 and the General Tax Rate $37.00.

Motor Vehicle and Trailer Excise

12,821 motor vehicles and trailers were assessed for the year 1963 and excise in the amount of $554,888.11 was committeed to the Collector of Taxes. The 1963 rate for motor vehicles and trailers was $66.00 per thousand.

Appellate Tax Board Cases

As of December 31, 1963 there were pending before the Appellate Tax Board the following appeals from valuations determined by the Assessors:

Year	No. of Appeals
1958	1
1959	6
1960	3
1961	18
1962	17
1963	1
Total	46

Respectfully submitted,

JAMES T. FLAHERTY, Chairman
HAROLD T. YOUNG
THOMAS J. FOLEY
Board of Assessors

TABLE OF AGGREGATES OF POLLS, PROPERTY, AND TAXES

Assessed under Date of May 1, for the Following Years: 1872, 1875, 1880, 1885, 1890, 1895, 1900, 1905
Assessed under Date of April 1, for the Following Years: 1910, 1915, 1020, 1925, 1930
Assessed under Date of January 1, for the Following Years: 1935, 1940, 1945, 1950, 1955, 1960, 1961, 1962, 1963

Year	No. of Male Polls	Valuation of Personal Estate	Valuation of Real Estate	Total Assessed Valuation	Rate per $1,000.00	Total Taxes Assessed	Horses	Cows	Other Neat Cattle	Swine	Sheep	Fowl	Dwelling Houses	Acres of Land Assessed
1963	7,577	$2,082,950	$56,486,750	$58,569,700	$67.00	$3,939,323.90	.....	52	17	.....	.....	.....	5,823	4,800
1962	7,374	2,036,250	53,866,100	55,902,350	63.00	3,536,596.05	.....	89	48	.....	.....	.....	5,689	4,979
1961	7,255	1,801,150	51,534,800	53,335,950	63.00	3,374,674.85	.....	93	40	.....	.....	.....	5,563	5,018
1960	7,145	1,727,900	48,200,500	49,958,400	64.00	3,211,627.60	.....	90	44	.....	.....	.....	5,403	5,163
1955	6,561	1,541,850	36,357,840	37,899,690	50.00	1,908,106.50	5	152	45	.....	.....	3,500	4,517	5,082
1950	5,581	1,464,850	26,551,480	28,026,330	39.90	1,129,422.99	5	158	24	.....	.....	3,000	3,233	5,076
1945	5,502	1,080,800	23,354,150	24,434,950	31.50	780,714.40	6	192	6	.....	.....	2,200	2,909	5,000
1940	5,232	1,008,350	22,048,760	23,057,110	33.40	780,571.47	12	191	11	.....	.....	3,450	2,736	5,550
1935	4,989	2,913,090	21,464,450	24,377,540	32.60	804,685.83	38	155	8	14	.....	3,382	2,552	5,091.5
1930	4,678	3,770,169	23,262,712	27,032,881	29.00	793,309.56	42	198	7	9	.....	2,540	2,510	6,096
1925	4,497	4,477,510	19,612,360	24,089,870	26.50	647,383.68	114	193	7	81	7	2,369	2,203	6,096
1920	3,716	4,158,640	14,488,848	18,647,488	18.00	354,234.78	147	335	15	86	9	1,438	1,904	6,096
1915	3,296	5,528,300	11,460,934	16,989,234	12.80	224,054.57	282	375	10	85	1	4,325	1,759	6,096
1910	2,545	5,614,895	8,418,385	14,033,280	9.20	134,196.17	370	358	17	70	14	375	1,286	6,130
1905	2,070	1,167,405	4,254,265	5,421,670	17.40	98,477.05	360	375	10	40	.....	300	1,160	6,135
1900	1,670	892,595	3,584,214	4,476,809	18.00	83,922.56	397	328	10	20	1	890	1,069	6,151
1895	1,410	684,795	2,673,970	3,358,765	16.90	59,583.00	358	408	5	202	.....	920	810	6,162
1890	1,096	513,373	2,051,085	2,564,558	16.60	45,398.36	300	410	17	84	.....	.....	698	6,200.5
1885	880	447,014	1,618,928	2,065,942	13.00	28,618.09	271	420	7	129	.....	.....	511	6,216
1880	650	456,635	1,338,793	1,795,428	11.80	22,486.32	240	382	....	.....	1	.....	415	6,231
1875	551	448,633	1,343,867	1,792,500	11.80	22,195.81	198	365	....	.....	.....	.....	354	6,255.5
1872	472	518,540	1,100,016	1,618,556	11.40	19,397.79	185	405	.....	.....	.....	.....	320	6,275

COMPARISON OF TAX RATE RECAPITULATIONS	1962	1963	Increase	Decrease
Appropriations by Taxation	$6,142,136.11	$6,853,567.95	$711,431.84	
Appropriations from Available Funds	1,403,884.41	881,255.20		$522,629.21
Emergency Expenses for Snow and Ice Removal	12,678.73	3,765.13		8,913.60
Appropriations for Final Court Judgments	2,089.26	2,765.00	1,675.74	
State Assessment System	995.92	995.92		
State Parks and Reservations	16,513.01	15,146.08		1,366.93
State Audit of Municipal Accounts	6,162.46	30.73		6,131.73
State Examination of Retirement System	140.21	140.40	0.19	
Metropolitan Water — Connection Charge	95,000.00	95,000.00		
Metropolitan Water — Consumption Charge	88,342.40	138,327.60	49,985.20	
Metropolitan Sewerage — South System	105,230.09	102,382.31		2,847.78
Mosquito Control, Norfolk County Project	7,153.16	7,605.01	451.85	
County Tax and Tuberculosis Hospital Assessment	164,822.26	172,053.11	7,230.85	
Overlay	95,748.26	95,443.10		305.16
Gross Amount to be raised	$8,140,896.28	$8,369,477.54	$770,775.67	$542,194.41
Estimated Income Tax	$307,853.70	$372,644.37	$ 64,790.67	
Estimated Corporation Tax	246,418.05	273,118.05	26,700.00	
Estimated Motor Vehicle and Trailer Excise	350,000.00	500,000.00	150,000.00	
Poll Tax	14,748.00	15,154.00	406.00	
Free Cash in Treasury to Reduce Tax Rate	155,000.00	100,000.00		$55,000.00
Public Service Enterprises	1,825,000.00	1,900,000.00	75,000.00	
Other Estimated Receipts and Available Funds	1,720,028.48	1,284,391.22		435,637.26
Total Estimated Receipts and Available Funds	$4,619,048.23	$4,445,307.64	$316,896.67	$490,637.26
Net Amount to be Raised by Taxation of Property	$3,521,848.05	$3,924,169.90		
Assessed Valuation 1962, $55,902,350.00 @ $63.00	$3,521,848.05			
Assessed Valuation 1963, $58,569,700.00 @ $67.00		$3,924,169.90		

REPORT OF BUILDING INSPECTOR

Mr. Walter A. Blasenak
General Manager
Town of Norwood
Norwood, Mass.

Dear Sir:

The following is the annual report for 1963 of the Department of Building Inspector.

Classification	No. Permits	Estimated Cost
New Dwellings	109	$1,532,000.00
Dwelling Alterations	151	320,000.00
Commercial & Mfg. Buildings	10	436,000.00
Commercial Alterations	17	216,300.00
Apartment Houses	1	150,000.00
Private Garages	5	9,000.00
Public Garages	2	40,000.00
Swimming Pools	8	20,900.00
Buildings moved	3	10,000.00
Buildings razed	4	
Minor Out Buildings	7	1,745.00
Nursing Homes	1	200,000.00
Signs	15	19,300.00
Fire Stations	1	400,000.00
Elevators	1	13,000.00
TOTAL	335	$3,368,245.00

The fees collected for Building Permits were $5,616.00 and the fees collected for Water Meters were $3,270.00.

Inspection were made on all buildings for which permits were issued as prescribed by the Building Code. One building was condemned and arrangements made to have the building razed.

Occupancy permits were issued for all new houses which were first occupied during the year. These houses were given a final inspection by the Plumbing Inspector, the Wire Inspector, the Fire Department and the Building Inspector; after which certificates were issued. During this inspection many minor defects were found and were corrected before the certificates were issued.

All evelators were inspected and certificates issued after repairs were made to elevators found defective.

Respectfully submitted,

HENRY J. CRONAN
Building Inspector

REPORT OF CEMETERY DEPARTMENT

Mr. Walter A. Blasenak
General Manager
Norwood, Massachusetts

Dear Sir:

The following is a detailed report of the Cemetery Department for the year ending December 31, 1963.

In the past year, the Cemetery Department prepared for and conducted 233 interments. We also dug and prepared two out of town transfers.

The Cemetery Department installed at various graves twenty-one Flush Markers. We dug and poured fifty-one monument foundations. There were thirteen paid grave repairs and seventy-six perpetual care requests taken care of.

Section 45 was completed and the rest of the markers installed for single graves. Another area in section 51 was converted from lots to single graves for future interments.

In the new area, Section G1, two more plots were laid out with lot numbers and markers. At the present time, anyone may purchase for pre-need. These lots are 4 and 6 grave lots.

A new area was opened this year behind the Day Chapel. The Section Number will be known as "C" for Companion Lots. These lots are 6' wide x 10' long; every lot is identical. Monuments will be allowed and must not exceed 3' x 1' and 3' high. No trees or shrubs are to be planted beside any monument or on any lot. There may be a one foot annual plant bed directly in front of the monument. Monuments will be back to back. The Cemetery Department has had flowering trees, shrubs, and evergreens planted at both ends of this section in park areas.

The Day Chapel has had a considerable amount of work done this year. We have had a new heating system installed; the cupola has been rebuilt; electricity has been installed; a leak in the roof has been repaired. The outside has been waterproofed and the inside walls washed with acid.

The use of the Chapel has been steadily increasing. Many Interment services are being held in it, especially in rainy or inclement weather. Anyone may use the Chapel for services by asking the Superintendent.

There were approximately 300 tons of asphalt used to resurface various avenues throughout the Cemetery. The lower end of Saint Andrews Avenue was dug out; filled with crushed bank gravel; and resurfaced. We had 521 feet of asphalt walks done this year.

In some of the older sections, the gravel walks were edged, weeded, and treated with "Telvar" weed killer. New bank gravel was added to bring them up to grade. It is our intention to have these walks surfaced with asphalt in the near future.

Several Elms had to be removed due to Dutch Elm Disease. We had to have three Sugar Maples taken down due to rot and gall disease. Although these trees were taken down, the Cemetery Department planted others to take their place. We have also added a few more flowering trees and parks in various locations.

The lawns were kept mowed and trimmed during the growing season. In the dry season, hoses and sprinklers were kept going to save the sods and newly seeded areas. All newly planted trees and shrubs were kept well watered throughout the season. We have spread approximately nine tons of fertilizer in the badly needed areas and hope to continue in the coming year.

Whenever time would allow, the crew worked down back thinning out brush. They cleared debris and burned it. This made a great improvement behind the single grave section.

Although we had no burials in Old Parish Cemetery this year, the lawns were mowed and trimmed. Several dead and rotted trees were removed. The bottoms of the Spruces were raised in the hopes of keeping loiterers away. All the brush along the walls were cut down, cleaned up, and taken to the dump. We had to brace and pour cement on one of the roofs of the old tombs due to a bad cave-in. Again this year, we have had some vandalism and nuisance trouble. I am inclined to believe that in order to preserve this Cemetery, we will have to fence it in.

All of the cemetery owned hedges and shrubs were trimmed whenever needed. The flower beds were kept weeded. In places where allowed, overgrown shrubs were pulled out and sod or seed put back. It has been our pleasure, whenever possible, to remove any overgrown or unsightly trees from lots and graves.

As custodian of veterans graves, any depressed graves were filled, resodded or seeded. We installed approximately sixteen bronze and granite markers. A generous supply of Veterans' service markers are kept in the office for families requesting one on any grave.

I would like to take this opportunity to thank all of the other department heads that so willingly and generously gave their time, men, and equipment to us whenever needed.

Respectfully submitted,

PATSY F. SANTORO

Superintendent of Cemeteries

REPORT OF DIRECTOR OF CIVIL DEFENSE

Mr. Walter A. Blasenak

General Manager

Norwood, Massachusetts

Dear Sir:

I hereby submit the annual report of the Civil Defense Department for the period of my appointment from May 1, 1963 to December 31, 1963.

The Federal Government has approved Fallout Shelters at the following locations: Plimpton Press, Callahan Fruniture, Senior High School and the Telephone building on Vernon Street. The areas in the above buildings that have been approved as shelters have been designated as such, and all have been stocked by this department with food and other materials as recommended by the Government. The above areas are inspected monthly by the Director to assure that all equipment and materials are in order.

The Director has attended monthly Civil Defense meetings at Stoughton, Mass., in regard to various phases of Civil Defense work including discussions on shelters and nuclear attacks.

Several First Aid classes have been completed within the past months, and other classes have been started.

The Civil Defense Police Department holds regular meetings and has been used in connection with traffic control problems, particularly during the July 4th Celebration and is available for any emergencies that may occur.

The Civil Defense Communication Department meets weekly and is fully equipped to move on any emergency that may arise now or in the future.

With the completion of the new Fire and Police station, the Civil Defense Department will have larger quarters in which to expand their present forces, and it is the intent of the Director to develop an auxiliary Fire Department to work in conjunction with the Communications and Police Departments.

I wish to thank all the other Town Departments who have been most cooperative in assisting me to carry out my work during the past months.

Very truly yours,

JOSEPH F. McAULIFFE

Civil Defense Director

REPORT OF CONSERVATION COMMISSION

Mr. Walter A. Blasenak
General Manager
Norwood, Massachusetts

Dear Sir:

The Norwood Conservation Commission is now entering into its third year of existence. Through a schedule of regular monthly meetings held on the second Thursday of each month, in addition to many special meetings and attendances at conservation seminars, we are now able to report that our Commission is actively negotiating for the acquisition of some parcels of land within our Community.

At the time of this report, we were given the approval of the Board of Selectmen to continue with a forestry survey of the Westover Parkway area which we ultimately feel will be given over to the Commission for development and preservation as a wildlife site. This area with Germany Brook flowing through could be enjoyed by all the citizens of the Community as a natural fishing and bird sanctuary. We recommend more of a passive, rather than an active recreation area.

We have been getting excellent assistance on this project from the Department of Natural Resources, which has now been established as a special division of Conservation Services to assist all Conservation Commissions throughout the Commonwealth. As these services are available at no cost to the Community, it is our opinion that our Town will not only benefit from such outstanding technical assistance but the saving in dollars to the Community is a very decided asset.

We have been endeavoring to maintain a constant contact with the other agencies, both elected and appointed, so that our overall plan for the Town will be in the best interest of a well-planned community.

We have also instituted a program of conservation education for the general public to partake in. Through the co-operation of the Massachusetts Audubon Society and its Executive President, we presented a wildlife film and lecture at the Norwood Junior High School. This program was well attended and certainly enjoyed by many members of our Community.

We have planned another of these programs for April, at which time we intend to invite all Town Meeting members.

We regret to report that two of our members, Mr. Justin Barton and Mr. Joseph Olshan, had to resign because of the pressing nature of other activities; Mr. James Drummey and Mr. Brownie Green were named to fill these vacancies.

We feel that at the time of the next report, the Town will have acquired some tracts of land for Conservation purposes, and that all members of our Community will avail themselves of the use of these areas to enjoy observing and being in a natural wildlife area.

Respectfully submitted,

HARRY E. FRASER, Chairman
THOMAS E. CLIFFORD
DONALD BONICA
JAMES DRUMMEY
BROWNIE GREEN
MRS. ALICE WATSON, Secretary
Norwood Conservation Commission

REPORT OF TOWN COUNSEL

The Honorable Board of Selectmen
Thomas K. McManus, Chairman
Norwood, Massachusetts

Gentlemen:

I submit herewith in summarized form the seventh annual report of my conduct of the Legal Department of the Town.

Frequent changes in the laws applicable to municipal government bring requests for interpretation of the law which require constant study of the new legislation in its relation to our activities in order to competently advise those charged with the conduct of our own government.

Much of the service rendered was advisory in nature and was furnished in the various departments of the Town through written and verbal opinions upon request therefor.

Additional service was rendered by attendance at hearings and conferences, court appearances, drafting of articles for town meeting warrants and motions to be offered thereunder.

The service rendered dealt with practically every phase of municipal activity.

It should be pointed out that in connection with the above activity, many questions arose which required much research to find the proper answers and many hours were applied to this end.

Litigation and Claims

Various claims for personal injuries and property damage were made against the Town arising out of alleged defective conditions in public ways concerning which opinions as to liability on the part of the Town were given and recommendations were made as to disposition of claims.

Selectmen

Because the Town does not carry public liability insurance, all such claims are referred to Town Counsel for investigation and settlement with

approval of the Board of Selectmen; and, if settlement cannot be made, then the case is tried in court by Town Counsel.

A number of these cases were on behalf of the Department of Public Welfare and thousands of dollars were recovered, a large part of which came back to the Town treasury.

Without listing all the cases handled, suffice it to say that cases by and against the Town have been brought to a current status with little or no "backlog," so called.

Conclusion

I am grateful for the privilege of having served the Town as legal counsel. During my period of service, I have been constantly aware of the great responsibilities attendant upon this position in a growing community such as ours. The uniform spirit of co-operation and friendliness extended to me by Town boards, committees, officials and friends throughout this past year has greatly aided me in the performance of my duties and I shall be ever mindful of their loyalty and friendship.

Respectfully submitted,

WALTER J. GOTOVICH
Town Counsel

REPORT OF DOG OFFICER

Mr. Walter A. Blasenak
General Manager
Town of Norwood
Norwood, Mass.

Dear Sir:

I hereby submit my report as Dog Officer for the Town of Norwood for the year ending December 31, 1963.

Number of dogs licensed	1239
Dog notices sent out	753
Dog complaints investigated	43
Dogs lost and found (Residents)	175
Dogs lost and found (Non-residents)	16
Dogs destroyed	61
Personal calls to home of dog owners	360
Dead dogs picked up	58
Number of phone calls made and received	761
Car mileage	2325

Respectfully submitted,

ANGELO IODICE
Dog Officer

REPORT OF TOWN ENGINEER

Mr. Walter A. Blasenak
General Manager
Norwood, Massachusetts

Dear Sir:

I hereby submit my report as Town Engineer for the year of 1963.

During the year of 1963, all proposed construction work undertaken by the Engineering Department was completed on schedule. As in previous years, the larger portion of the work was done by contract after competitive public bid.

The construction work consisting of preliminary surveys, cost estimates, contract specification and plan preparation, layout, inspection, and supervision during construction, and estimates for payment, was handled by the Engineering Department.

In addition, because of necessary time limits imposed by weather and the immediate need for the facilities, two sewer projects, a water main project and a playground job were given to private engineering; work also to be done by contract.

The present complement of Town Engineer, assistant Town Engineer and five men of varying engineering grades (from Grade I through Grade IV) has put out a substantial amount of engineering work in 1963. As always, the salaries must be high enough to attract and keep capable, trained, qualified men in municipal work. With the present engineering force, it is hoped to complete at least as much work as last year.

Projects and works handled in part or in full by the Engineering Department are summarized as follows:

SEWER CONSTRUCTION 1963

Town Contract - Town Engineering

STREET	FROM	TO	LENGTH	SIZE
Neponset Street	Route 95	600' northerly	600'	8" AC
Walpole Street (East)	Willett Parkway	Geraldine Drive	292'	8" AC
Walpole Street (West)	Willett Parkway	Geraldine Drive	260'	8" AC
Walpole Street (West)	House #601	Walpole Line	658'	8" AC
Winslow Avenue Extn.	Wood Drive	Northerly	310'	8" AC
Wood Drive	Existing MH	Westerly	80'	8" AC
Garden Parkway	Countryside Lane	Walpole Street	280'	8" AC

Town Contract - Private Engineering

Field Line	MDC to Route 1 to Walpole Town Line		888'	14" AC
			2857'	16" AC
			1243'	24" RC
			1391'	30" RC
			1598'	36" RC
Sumner Street	Traphole Brook to Route One		1864'	8" AC
Sumner Street	(East of) Fieldline to Rizzo Development		100'	8" AC
Sumner Street	Traphole Brook to Union Street		540'	8" AC
Union Street	Sumner Street to 1000' Westerly		1000'	8" AC

Town Engineering - Construction by Public Works Dept. and others

David Terrace	Existing MH	80' South	80'	8" AC
Deerfield Road	Existing MH	Prescott Road	112'	8" AC
Longwood Terrace	Elda	Hillcrest	131'	8" AC
Route One	Relocation at rear of Iron Horse		234'	10" VC

Private Engineering with Town Inspection when possible

Albemarle	Harrow	Southerly	340'	8" AC
Albemarle	Malvern	Northerly	575'	8" AC
Chatham	Orleans	Orleans	1317'	8" AC
Devon	Oakleigh	Yarmouth	1174'	8" AC
Hampden	Fieldline	Suffolk	613'	8" AC
Nottingham	Devon	Sherwood	200'	8" VC
Oakleigh	Devon	Yarmouth	340'	8" AC
Pembroke	Devon	Yarmouth	330'	8" AC
Suffolk	Hampden	Sumner	343'	8" AC
Warwick	Westover Parkway	Devon	290'	8" AC
Westover Parkway	Malvern	Rugby	1757'	8" AC
Windsor Gardens	Lines to Buckminster Drive		2230'	8" AC
Yarmouth	Norwich	Devon	730'	8" AC

WATER CONSTRUCTION 1963

Town Contract - Town Engineering

STREET	FROM	TO	LENGTH	SIZE
Route One (WestSide)	Sumner	Traphole Brook	1760'	14" C.I.
Route One (Crossing)	At Traphole Brook		100'	12" C.I.
Longwood Terrace	Elda	Existing Main Northerly	200'	8" C.I.
Nahatan Street	Monroe	New Fire Station	432'	16" C.I.
Walpole Street	Walpole Town Line	Northerly to Existing Main	832'	8" C.I.
Westover Parkway	Malvern	Rugby	1760'	8" C.I.
			25'	12" C.I.

Town Contract - Private Engineering

Garden Parkway & ESMT	Nichols Street	Southerly to Existing Main	2327'	12" C.I.
Walpole Street (East side)	Garden Parkway	Buckminster Drive	196'	12" C.I.
Oldham School	Alpine Road	Pine Street	1226'	8" C.I.

Town Engineering - Construction by Public Works Dept. and others

Route One (East side)	Traphole Brook	North	75'	8" C.I.
Route One (East side)	Everett Street	South (Balboni)	520'	6" C.I.

Private Engineering - Town Inspection when possible

Albemarle Road	Harrow	Southerly	393'	12" C.I.
Albemarle Road	Malvern	Northerly	570'	12" C.I.
Chatham Road	Orleans	Orleans	1575'	8" C.I.
Devon Road	Oakleigh	Yarmouth	1000'	8" C.I.
Hampden Road	Suffolk	Southeasterly	216'	8" C.I.
Nottingham Road	Nichols	Devon	1104'	8" C.I.
Oakleigh Road	Devon	Yarmouth	540'	8" C.I.
Pembroke Road	Devon	Yarmouth	565'	8" C.I.
Suffolk Road	Sumner	Hampden	486'	8" C.I.
Windsor Gardens			745'	6" C.I.
			730'	8" C.I.
			650'	12" C.I.
Yarmouth	Pembroke	Devon	886'	8" C.I.

DRAIN CONSTRUCTION 1963

Town Contract - Town Engineering

LOCATION	FROM	TO	LENGTH	SIZE
Margaret Street	Low spot	Easterly and Westerly	428'	12" Conc.
Nahatan Street	Existing DMH	To collect	20'	12" Conc.
Rear New Fire Station	Clark Street	Monroe St. & Railroad Ave.	35'	15" Conc.
			145'	24" Conc.
			230'	30" Conc.
Codman Road Playground	Codman Road	Plantingfield Brook	40'	12" Conc.
			242'	18" Conc.
			585'	24" Conc.
			252'	30" Conc.

Private Engineering - Town Inspection when possible

Albemarle	Malvern	Northerly	260'	12" Conc.
Chatham	Orleans	Ellis Pond	1144'	12" Conc.
Devon	Oakleigh	Warwick	831'	12" Conc.
Hampden	Traphole Brook	toward Suffolk	385'	12" Conc.
Oakleigh	Devon	Yarmouth	255'	12" Conc.
Pembroke	Devon	Yarmouth	250'	12" Conc.
Suffolk	Hampden	Sumner	208'	12" Conc.
Warwick	Germany Brook	Devon	280'	15" Conc.
Westover Parkway	Malvern and Rugby	Germany Brook	1384'	12" Conc.
Westover Parkway	Side Drain		225'	6" Fibre
Yarmouth	Devon	Pembroke	335'	12" Conc.

ROAD CONSTRUCTION 1963

Town Engineering - Public Works Dept. Labor

STREET	FROM	TO	LENGTH	TYPE
Alpine Road	Springvale	Oldham School property	150'	Bit. Conc.

PLAYGROUND CONSTRUCTION 1963

Town Contract - Private Engineering

Codman Road Play Area — 4 acres — Grade, Loam and Seed

PARKING LOT CONSTRUCTION 1963

Town Contract - Town Engineering

Walpole Street — School Administration Building - Parking Lot — Bit. Conc. Paving

1963 BITUM. CONCRETE SIDEWALK CONSTRUCTION

Town Contract - Town Engineering

STREET		LENGTH
Pleasant Place	Easterly side	480'
Walnut Avenue	Winslow Avenue, Westerly	220'
Douglas Avenue	Winslow Avenue, Easterly	230'
Ridgewood Drive	Neponset to Kenwood	600'
Winfield Street	Oliver, Southerly	493'
Edgehill Road	Southerly side - Dean to Lancaster	820'
Richland Road	#223 and 224	410'
Rosemary Street	Walters Road, Westerly	492'
East Vernon Street	Broadway, Westerly	165'
Pleasant Place	Westerly side	400'
Washington Street	At #1009	130'
Cross Street	At #5	125'
Neponset Street	Ridgewood Drive to #782	358'
Richland Road	#70 to 102	444'
Nichols Street	Senior High School to #3 Victoria	103'
Charles Street	Easterly side	180'
Fulton Street	Casey to Myrtle	290'
Washington Street	#227 to 245	305'
Prospect Street	#28 Westerly	1336'
Brookfield Road	Easterly side - Walnut Southerly	327'
Granite Street	Washington to Warren	229'
		8117 Lin. Ft.

1963 GRANOLITHIC SIDEWALK CONSTRUCTION

Town Contract - Town Engineering

Washington Street	Day to Guild	340'
Washington Street	Cottage to Nahatan - Westerly side	413'
Nichols Street	South End Senior High School	134'
Weld Avenue	Washington Street - Westerly	92'

By Contractor for Abuttor - Town Engineering

Washington Street	Weld Avenue, Southerly	60'

1963 Granite Curbing - Town Engineering

Walpole Street	Winter to Bond	310'	Contractor
Weld Avenue	Washington Street, Westerly	92'	Contractor
Washington Street	Weld Avenue, Southerly	48'	Public Works

Concrete Curbing

Nichols Street	South End Senior High School	91'	Contractor

SOME MISCELLANEOUS WORK COMPLETED IN 1963

1. Street line surveys (7)
2. Drainage surveys (14)
3. Surveys and plans for stop signs, etc. (3)
4. Survey of extent of sanitary land fill
5. Preliminary studies for drainage and sewer projects
6. House drain connection elevations
7. Preliminary surveys, plans and cost estimates for 1964 construction
8. Update town maps and utility plans
9. Compilation of statistics for various agency reports
10. Line and grade for drive openings (4)
11. Cost estimates for drive openings and individual sidewalk construction (4)
12. Posting trees for removal (4)
13. Estimates of cost for particular sewer connections (81)
14. Estimates of cost for water connections (60)
15. Grades for sewer connections and ledge measurements (18)
16. Tie and plot all new water main valve connections
17. Tie and plot all building water gates
18. Locating and marking all Town utilities at sites of proposed construction work by others
19. Baseball diamonds, tennis courts, etc., staked out for Public Works Dept. to do Spring maintenance work
20. Photographs were taken for accident cases, parking violations, progress of construction, complaint reports, etc.

The Engineering Department supplied other Town departments and agencies with the following engineering work.

Airport Commission

Worked up runway sealcoating contract.

Established glide angle data for Sparks Store on Route One.

Assessors

Measured, calculated and checked areas and volumes of 295 new buildings, and additions to existing bulidings.

Plotted above information on Assessors' record cards.

Computed and plotted all land divisions to update the Assessors' tracings and blueprints. (40 changes)

Drafted new Assessors' plans to replace old ones.

Worked on Assessors' plans for areas of Norwood not presently covered by the plans.

Building Inspector

Issued house numbers for all new buildings. Also issued house number changes where required.

Aided building inspector in determination of questionable zoning boundaries on zoning map. Established zoning lines on ground for violation investigations.

Worked with inspector on interpretation of new zoning by-law as pertaining to prospective developers and builders.

Looked over O'Toole gravel pit for compliance with removal restrictions.

Cemetery Department

Plotted 233 burials on record plans. Procured record prints for Town Clerk and Cemetery Superintendent.

Staked out 103 new companion lots and 67 four and six grave lots in the Garden Section.

Staked out four and six grave lots in Sections 31A; 22 single grave lots on Sylvan Avenue; and changed four and six grave lots to 74 single grave lots on Sylvan Avenue.

Worked with Superintendent on establishment of new companion lot section layout in Garden Area, and conferred with him on proposed new rates.

Also on conversion of 4 grave lots to singles in old section.

Estimated costs for paving of walks and streets in new and old areas.

Clerk, Town

Provided Clerk with certification of entry on all easements, takings, etc.

Aided Clerk in layout of voting booths in Memorial Hall.

Supplied Clerk with plan of booth and table layout for Armory voting.

Conservation Commission

Data and plan on Westover Parkway land.

Counsel, Town

Worked with Counsel on following problems:

1. Shaw Street subdivision
2. Sewer assessment data
3. Specific sewer assessments, appeals for abatement brought to Selectmen
4. Guild and Linden Street takings for the Post Office - supplied taking plans and descriptions.
5. Street acceptance procedures and forms
6. Town sewer and park on Bird & Son land.
7. Agreement between Town and Central Motors at Route One and Everett Street
8. Sanitary land fill contract
9. Westover Parkway construction agreement
10. Photos for accident cases
11. Iron Horse sewer relocation agreement
12. Court appearance where needed as witness

Electric Light Department

Gave locations for new poles on Town streets where needed.

Located electric underground structures.

Supplied information on relocation of poles on Neponset Street, Wilson Street, and Guild Street.

Worked on pole line location at Oldham School.

Fire-Police Construction Committee

Worked out drainage details for construction of Town drain in rear to prevent flooding.

Supplied data on Flynn sewer problem.

Discussed drainage problems with Clerk of Works.

Worked on sidewalk reconstruction on Nahatan Street at front of site.

Provided land taking survey, plan and document for land transfer for building site.

Health, Board

Worked with Health Agent on Federal Aid for Union Brook sewer.

Gave Agent data on procedure for Norwood connections to Westwood sewers.

Worked with Agent on Marrud Co. and Atlantic Properties sewer problems.

Estimated cost for proposed Health Board construction projects in 1964.

Norwood Housing Authority

Supplied data and plans to Authority for proposed Old Age Housing construction on Hill Street and Railroad Avenue.

Worked on drainage relocation for Town drain from Willowwood to Hill Street, passing through proposed building.

Parking Commission

Met on site with various members regarding parking layout between Day and Cottage on Central.

Prepared preliminary plans and estimates for proposed revision of Talbot parking lot entrance.

Planning Board

The Town Engineer attends all Planning Board meetings.

Submitted bond release reports, bond amounts, progress reports, inspection reports, etc., of the 9 developments working in 1963.

Submitted reports on preliminary and definite plans on 9 other proposed developments under the subdivision control law.

Submitted reports on land subdivided but not coming under the subdivision control law.

Prepared plans for zoning changes on Route One, Sumner Street and Willow Street.

Supplied information to the Board on various problems arising at meetings.

Worked on proposed zoning by-law changes and existing zoning by-law interpretations.

Police Department

Gave certification of public ways in accident cases.

Photos on West Border Road in parking problem.

Public Works Department

Aided in drawing up of sanitary land fill contract.

Supplied large scale up to date maps of utility lines.

Installed Meter-Master to check accuracy of house water meters.

Did field work and computations for P.W.D. ledge excavation on various jobs.

Supplied copies of water main gate valve location ties.

Inspected drainage problems and gave recommendations for alleviation.

Gave grades for drainage projects.

Recreation Department

Supplied data and field work for Civic Pool Renovation, Hawes Pool repair, and proposed tennis court construction.

School Building Committee (Oldham School)

Had many meetings with committee members regarding possible solutions to drainage problem and other utilities problems during construction.

School Study Committee (Elementary School)

Supplied plans and data on available sites for future schools to the committee.

School Department

Prepared contract specs. and plans for paving administration building parking lot. Laid out parking stalls for painting.

Made survey of Coughlin lot abutting Shattuck School land to determine property line and fence and wall locations.

Provided Superintendent with plans of various locations of land proposed as possible school sites.

Treasurer

Wrote out descriptions for sale of tax-title properties of the Town to private individuals. Did research work on same in Registry of Deeds.

Sent copies of sewer orders on proposed sewer construction work in order that lien statements be up to date.

Met with Treasurer on time table of construction relative to short term investments of appropriated funds.

Zoning Board of Appeals

Supplied plans, field work where needed, and data on various appeal cases. Some of the cases considered were: Route One at Everett Street, Concord Avenue, Washington Street at Walnut Avenue, Route One at the Iron Horse, Route One at East Cross Street, Route One at Dean Street, Neponset Street at East Cross Street.

Made six surveys for zoning violations.

The following is a partial list of the various private concerns, state and federal agencies, private consulting engineers and architects, private utilities and other persons who conferred with the Town Engineer during the year. These conferences usually were relative to proposed construction work in Norwood by the various bodies involved. A brief summary of assistance provided is noted.

Whitman and Howard, Engineers

TRAPHOLE BROOK INTERCEPTOR SEWER — Sewer taking documents and entry, sewer orders, discussions on design and route.

UNION BROOK SEWER — Sewer taking documents and entry, sewer orders, discussions on location, design, etc.

Mass. Dept. of Public Works

Work on details of I-95 drainage connected with Neponset St. drainage.
Work on State aid construction details on Neponset Street.
Application by the Town for street opening permits on State Highways.
Supplied old aerial photo data to establish former bridge locations.

Universal Engineering Corp.

Met with engineers on relocation of Norwood utilities due to I-95 road construction. Worked out construction details to be required by Town, and to be included in the I-95 contract.

Eaton Village Developer

Meetings held for purpose of helping developer be aware of Town's specifications regarding utilities, layout, etc., of the complete project.

Supplied data for extension of Pleasant and Neponset Street sewers. Reviewed plans and design for compliance with Town specifications.

Korslund, Le Normand and Quann, Architects

New Fire and Police Station — much time given to discussions on utility layouts, drive openings, sidewalk repair, etc.

Discussed drainage and property line problems re new Humphrey Market.

Worked with architects on utility and driveway layouts on new Orent Store.

Central Motors Inc.

Worked on water service layout, arranged connections to M.D.C. sewer, laid out lot drainage plans for the two new auto agencies on Route One.

Windsor Gardens

Much time and energy spent endeavoring to have streets and utilities, etc., planned and constructed to Town specifications.

New England Telephone Co.

Checked with field men on new pole locations on relocated Neponset St.

Aided telephone company engineers in layout of underground duct lines in Norwood—

1. On Washington St. from Vernon St. to Railroad Ave.
2. On Washington St. from E. Hoyle St. to Guild Sq.

Located and marked underground Town utilities prior to Telephone Co. construction work.

Norwood Gas. Co.

Gave locations for all new gas mains constructed in 1963.

Worked with gas company on location of regulator pit at Chapel St.

Town of Walpole

Aided Town Administrator of Walpole in data collection for proposed use of Buckmaster Pond water.

Conferred with him also on the Traphole Brook Interceptor Sewer, and the Traphole Brook drainage problem.

Fay Spofford and Thorndike, Engineers

With aid of Public Works Dept., collected and tabulated data on rubbish disposal for study report. Met with engineer on final report form.

Metropolitan District Commission

Supplied data for annual reports on sewer and water main construction and new house connections.

Made applications for Town entry into the M.D.C. sewer system.

U. S. Post Office Dept.

Met with Post Office officials regarding widening of Guild St., widening of Linden St., construction details and land takings and abandonments by the Town in that area.

Richard Vara

Supplied information and field work for sewer construction and water main extension to serve Fairbanks-Morse building on Route One.

Frank Simoni, Builder

Supplied engineering layout for reconstruction on Longwood Terrace between Elda Dr. and Hillcrest Road.

Made available to him zoning information and plans of area between Walpole and Wilson St. for future development.

John Cornetta

Supplied engineering assistance on relocation of sewer taking and sewer line in rear of Iron Horse Restaurant.

Stoner Associates, Architects for Oldham School

Met with company representatives on many occasions relative to utility layouts, construction specifications, drainage problems, road construction and many other aspects of school utilites construction project.

E. and F. King Co. et ali

Prepared a proposed relocation layout and cost estimate of Pleasant St. in the area at the rear of King Co., and from Dean St. to near Northview Ave.

Town of Westwood

Had meetings with Town officials regarding Buckmaster Pond water elevations, possibility of Walpole using water from Norwood well at the pond, gave data regarding sewer assessment and sewer connection practice.

Joseph Selwyn—Engineer

Gave Selwyn data and plans regarding Lenox St. layout and Nottingham Drive.

Norwood Eng. Co.

Conferred with company engineers on projects such as 12" water main from Nichols to Walpole St., Codman Road playground, Alpine Road.

Supplied preliminary engineering data for the above jobs. Also discussed Eaton Village layout, and subdivision plans handled by the company.

J. Zimble Co.

Meetings in attempt to aid company in solving drainage problems on their property.

Hintsa Associates—Engineers

Met with Mr. Hintsa on many occasions on design criteria concerned with developments handled by him.

Worked with Hintsa on layout and design of the Westover Parkway reconstruction project.

Savogran Co.

Aided company officials to solve problem of locating existing utilities passing through land of others. Also, establishing lines for land acquisition to protect existing utilities.

William N. Jacobs Associates

Town Engineer met with engineers for the company regarding the new buildings for Old Age Housing.

Discussions regarding locations and types of utilities, methods of construction, etc. were held.

Nortronics Corp.

Met with contractor for building addition, on design and location of proposed sewage lift station.

Cornell-Dubilier

Talked with plant engineer on various occasions regarding solution of drainage problem, and also on State Highway taking data on their property.

H. V. Collins Co.

Met with foreman to work out method of crossing Route One in order to make a water connection for building being constructed by H. V. Collins Co.

The Engineering Department prepared sewer assessments for the various sewer construction jobs completed by 1963. Computations of the assessments, preparation of the necessary assessment plans and legal documents were completed and committed to the assessors by the Selectmen.

A total of eight plans was prepared, including 54 assessments worth $32,096.03.

Considerable work was done on drainage study work on Varwood Circle. Estimates were calculated for the cost of drainage work which might be done in the area.

Field work, plans and layout and taking documents were prepared for acceptance of ten streets. Work was done also on the checking of plans and survey data for a number of other streets not yet accepted.

The Town Engineer attends many Selectmen's meetings, all Planning Board meetings and all Town Meetings. In addition, attendance is provided at zoning change hearings, various federal, state and county hearings and, when requested, the Town Engineer attends meetings held by town comcittees, commissions, etc. in order to provide engineering advice and information.

During the past year, a never-ceasing and ever-increasing amount of problems were brought to the Town Engineer from private citizens. Typical requests made include queries as to Town procedures and policies, interpretation of new zoning by-laws, solving drainage problems in private buildings and lands, aiding persons dislodged by I-95 construction find available building land, explanations of house connection estimates of cost, explanation of methods of figuring sewer assessments and many other varied general and specific inquiries. Each year past has had similar problems and from the beginning, 1964 will be the same.

The year 1964 shows no apparent slow-down in construction work in Norwood. It is expected that the construction work will be at minimum the equal of the previous years; Route I-95 and its attendant problems for the Town is well started; a large apartment complex is contemplated for 1964 construction along with those apartment projects already under way; approximately 12 developments will be working in full or in part during the year, necessitating Town surveillance during utility and road construction. These projects together with our construction program and the ordinary day to day requests will present a plentitude of work for 1964. With the present staff, and proper additional personnel, I hope to complete and check all construction assigned to my department within the year of 1964.

Respectfully submitted,

ROBERT A. HAMILTON
Town Engineer

REPORT OF THE FINANCE COMMISSION

To the Citizens of Norwood:

The Finance Commission was organized for the year 1963 as follows:

Stephen M. Hefferan, Chairman
Joseph T. Wall
John P. Mogan — resigned 4-29-63
Robert F. MacEachern — elected 6-24-63

On January 1, 1963 the debt of the Town of Norwood was $2,874,000.00 with maturities in 1963 of $266,000.00.

The following sums were borrowed in 1963:

Electric Light Construction	$280,000.00
Construction of Police and Fire Station	100,000.00
Water Construction	42,000.00

The Town in 1963 made its seventh payment of $95,000.00 to the Commonwealth of Massachusetts to be applied against the cost of constructing the water main from the Metropolitan System to the Norwood-Westwood line. The total cost is $950,000.00 with $95,000.00 being paid off each year.

The Finance Commission examined the requests for appropriations submitted by the various departments, met with department heads and committees charged with the disbursement of appropriations, and discussed in detail the basis for such requests.

Upon completion of the work of the Commission, a public hearing was held prior to the Annual Town Meeting.

The sum of $35,000.00 was appropriated for the Reserve Fund and transfers were made as follows:

Fire Salaries Overtime	$1,500.00
Election and Registration Incidentals	1,000.00
Veterans Benefits Personal Services	145.00
Unpaid Bills Prior to 12-31-62	728.87
Light Rate Study Committee	625.00
Engineering Incidentals	800.00
Police Department Salaries Special	5,000.00
Certification of Bonds and Notes	973.41
Preliminary Appraisal Parking Area	500.00
Committee of Nine Elementary School Housing	100.00
Water Department Construction	5,000.00
Police Incidentals	385.00
Police Department Salaries Specials	5,000.00
Board of Appeals Zoning	200.00

FINANCE COMMITTEE: Bartley W. Connolly, *Clerk;* Robert F. MacEachern, Stephen M. Hefferan, *Chairman;* Joseph T. Wall.

Elementary School Study Committee	200.00
Parking Committee	14.00
Selectmen's Legal Services	900.00
Sewer Maintenance Payroll Wages	2,000.00
Selectmen's Transportation Committee	25.00
Playground Maintenance	200.00
Police New Uniforms	776.00
Light Administration and Expense Account	1,500.00
Elementary School Study Committee	400.00
Purchase of Electric Energy	200.00
	$28,172.28

STEPHEN M. HEFFERAN, Chairman

REPORT OF FIRE DEPARTMENT

The Honorable Board of Selectmen
Mr. Charles L. Rich, Chairman
Norwood, Massachusetts

Dear Sir:

I submit to you and to the citizens of the Town of Norwood, the Annual Report of your Fire Department for the year 1963.

The Fire Department put into effect in 1963 an "In Service Inspection Program." This program has met with considerable success and has provided valuable information to both fire fighters and store owners. Since all fire apparatus is equipped with radios, a company fully manned is permitted to participate in inspections and still be available to respond to fire calls. The advantage of these inspections is that every officer and firefighter is able to become more familiar with each type of occupancy, their particular hazards, exits to and from property and permits department personnel to discuss with the occupant, any problems that might arise concerning fire safety.

Periodic inspections were conducted in the hospital, nursing homes and places of public assembly. All schools were inspected and fire drills were conducted without advance warning to school personnel other than the principal. Such drills were orderly and well conducted, and I wish to compliment all school personnel on their fire drill procedure and their co-operation.

A continuous training program has been established where both the new and veteran firefighters receive daily training in order to maintain this efficiency. All fire personnel received many hours of instruction and

review in the care, maintenance and operation of all fire fighting equipment. Officers were delegated in September to attend a three-day Fire Fighting Seminar sponsored by the Massachusetts Institute of Fire Department Instructors.

A record number of fire calls was established in 1963, when we responded to 1188 calls which are classified on the following page. In addition 585 ambulance calls were made.

I would like to take this opportunity to thank the Honorable Board of Selectmen, Manager Walter A. Blasenak, and the Department heads for their continued co-operation. To the towns of Westwood, Dedham, Walpole, and Canton and their chiefs, I wish to express my appreciation for their support in establishing our Mutual Aid Program.

The officers and men look forward to moving into the new fire station, where we will have more room and better facilities to train, thereby giving you better fire protection.

Respectfully submitted,

IRVING J. DOBSON, Chief
Norwood Fire Department

FIRE ALARMS - 1963

	Dwellings	Garages	Stores	Factories	Public Bldgs.	False	Auto	Grass - Woods	Misc.*	Aid to Towns	Total Alarms	Aid from Towns
January	15	1	2	10	1	3	2	0	6	2	42	0
February	5	0	3	6	1	2	6	0	14	0	37	1
March	9	3	2	5	1	2	2	37	18	0	79	1
April	10	7	0	4	1	5	6	253	29	1	316	10
May	9	0	1	2	2	6	9	44	30	1	104	2
June	6	1	5	3	1	3	7	23	29	0	78	0
July	8	0	2	3	0	0	10	23	36	0	82	1
August	6	2	2	1	2	2	10	13	25	0	63	1
September	16	2	5	1	1	2	3	42	19	0	91	0
October	6	5	0	3	1	9	11	111	27	0	173	1
November	9	0	3	5	2	2	12	9	16	0	58	0
December	22	0	2	4	0	6	7	2	22	0	65	0
Total	121	21	27	47	13	42	85	557	271	4	1188	17

* Dump, Sprinkler surges, smoke, honest mistakes

Mutual aid from: Westwood, Walpole, Dedham, Dover, Needham, Canton, Medfield, Sharon, Wrentham, and Millis.

Ambulance Calls — 585

REPORT OF FISH AND GAME WARDEN

For Year Ending December 31, 1963

Hours Patroling Time	1.095
Miles In Car	5,000
Complaints	7
Complaints Investigated	7
Prosecutions	0

Respectfully submitted,

JAMES E. BUNNEY

REPORT OF GENERAL MANAGER

To the Honorable Board of Selectmen:

I herewith submit detailed reports of the various departments under the administrative control of the General Manager.

With the continued growth within our community, presenting all the problems involved in the welfare and safety of the public, all municipal departments witnessed an exceptionally busy year. We feel our accomplishments in the field of public service has been outstanding and with the understanding and mutual cooperation of all the people, we will continue in all efforts to be the leader in community development.

All construction projects for which monies were appropriated in 1963 have been engineered by the Town Engineering Department and consulting engineers and most of these projects have been completed and the balance will be completed within the early months of 1964.

In reviewing the activities of the departments under the General Manager, I wish to call to your attention some of the outstanding activities of these departments.

1. The Recreation Department continues to be a very active section within our municipal organization. The reopening of the Recreation Center Swimming Pool in February gave Norwood the finest all-around swimming facilities in the Commonwealth. This fine facility has continued to grow in popularity and patronage since its opening with young and old alike participating in the various programs conducted there. The two outside pools continue to be extremely well patronized, and indicates that some further thinking should be given to a long range program for additional swimming pools.

2. Extensive work has been done in the fall of 1963 on the new playground in the Ellis Gardens area, thus assuring this area a very much needed

facility sometime in 1964. Work will continue in the spring and it is contemplated that necessary equipment will be purchased and erected to make this a first class play area.

3. Only in its third year, the expanded Fourth of July Celebration continued to grow in the number of events offered and in the numbers participating in the many different events. The response of the community to appeals for support was overwhelming and with this fine spirit of cooperation among all community organizations, the future success of the Fourth of July Celebration is assured.
At this time the Manager expresses his appreciation to the Committee and all those who worked closely with the Committee in making this Celebration exceptionally outstanding and successful.

4. On May 1, 1963, Joseph F. McAuliffe, former member of the Norwood Fire Department was appointed Civil Defense Director. Under his leadership the activities in this department have been accelerated and we are looking forward to an enlarged program when this department is established in the new Fire-Police Station.

5. The Municipal Light Department continues to show growth with a 10.4% increase in kilowatt hours consumed in 1962. A study and revision was made of the electric light rates and the Commissioners adopted an "Electric Heating Rate" which was established at 1.89 after discount which is very favorable in the competitive field of electric heating.
Contracts have been let for installation of 5,000 KVA Transformer and and switchgear for the Chapel Street Sub-station. It is expected that these additions will be installed and operating in the spring of 1964.
The Electric Light Department has had a continuing project at Windsor Gardens and this development is proceeding more rapidly than has been anticipated. Future requirements for this development by the Municipal Light Department can be expected.

6. With the completion of the new Fire-Police Station, facilities in the Municipal Building will be renovated and made available for other existing departments. If funds are made available in 1964, these additional facilities will be available.

7. The General Manager recommends that you read the report of the Public Works Department which is given in detail by the Superintendent. You will note that this division which largely is a service department continues to perform the various tasks required.

8. In August, 1963, the Town entered into contract with a private agency for the operation of a sanitary land fill dump at the present dumping site off Winter Street and in accordance with the requirement of the State Department of Public Health. This operation has been very satisfactory and it appears to have eliminated causes for nuisance complaints. It is desirable and essential that the Town acquire additional lands adjacent to the present dumping site and negotiations have been underway and it is hoped that final negotiations can be completed in 1964.

In Retirement

JAMES D. BALFOUR

Jim was born in Norwood and was appointed permanent firefighter on April 1, 1936; after an active career, devoting 28 years to firefighting, he retired on October 15, 1963.

In Retirement

FRANCIS M. HAYES

Francis was born in Norwood May 21, 1898, and was appointed to the call fire department July 1, 1926, and was appointed permanent firefighter June 16, 1929. "Father" or "Pluky" as he was affectionately known retired on January 7, 1963, after having faithfully served the Town of Norwood for over 37 years.

BOARD OF HEALTH: James F. Foley, John P. Dixon, *Chairman;* Roy T. Lydon, M.D., Bartley J. King, *Agent.*

9. Neponset River Flood Control Project—Present status of this project is as follows:

First stage is now under construction.

Second Stage—Tileston-Hollingsworth Dam to Paul's Bridge in Dedham to be started March, 1964.

Third stage which is to include work in Norwood is to be advertised sometime in the summer of 1964.

10. Norwood Police School of Instruction: During 1962-1963 there was conducted under the sponsorship of the Board of Selectmen and General Manager a School for Police Instruction. The course consisted of 18 lectures and all subject matters pertaining to law enforcement were discussed by competent and outstanding authorities in police and related work.

The General Manager publicly extends appreciation to all those who participated in this course of instruction. We feel that the members of the Norwood Police Department were most fortunate to have this type of instruction, and some of the members of the Police Department continued further in police education by attending the Massachusetts State Police School and Program of Law Enforcement and Security at Northeastern University. It is anticipated that this training course will continue in 1964.

My expression of appreciation is extended to all heads of departments under the control of the General Manager for their cooperation in the discharge of the duties of their office. Further, I wish to thank the Board of Selectmen for their cooperation and consideration shown me in the conduct of the Office of General Manager.

Respectfully submitted,

WALTER A. BLASENAK
General Manager

REPORT OF THE BOARD OF HEALTH

The Board of Health organized after the Town Meeting in January, 1963. Mr. John P. Dixon was elected Chairman of the Board, Mr. James F. Foley and Dr. Roy T. Lydon served as associate members.

Mr. Winfelt Eckhardt was appointed Inspector of Slaughtering.

Mr. Harry A. Shannon retired as Plumbing Inspector on March 1, 1963. Mr. Shannon was elected to the Board of Health on January 15, 1934 for a three year term. He was re-elected to the Board of Health on January 18,1937. Mr. Shannon was appointed as Plumbing Inspector on July 1, 1939. He served the Town in that position until the time of his retirement.

The Board appointed Mr. Henry T. McAuliffe as substitute Plumbing Inspector pending a Civil Service examination for the position of Plumbing Inspector.

The Board conducted Polio Clinics to administer Type I, II, and Type III Sabin Vaccine to all Norwood children from three months to nineteen years of age. 29,300 doses were administered at all Clinics.

The Town Meeting accepted a new By-Law which provided for the appointment of a Gas Inspector, the Plumbing Inspector was appointed as Gas and Plumbing Inspector for the Town of Norwood by the Board of Health.

Dr. Timothy J. Curtin, School Dentist, retired on August 30, 1963. Dr. Curtin was appointed to his position on September 1, 1928.

Dr. Thomas H. O'Toole resigned as Public Health Physician on September 23, 1963. Dr. O'Toole served on the Board of Health from January 31, 1933 to January 21, 1936. He was appointed Public Health Physician on April 4, 1937.

Dr. Roy T. Lydon was appointed Public Health Physician to replace Dr. O'Toole on October 4, 1963.

The Board of Health issued a Certificate of Approval for the Norwood Hospital.

Seven patients were admitted to the Norfolk County Hospital for the treatment of pulmonary tuberculosis during 1963.

The Board of Health conducted sanitary inspections of Funeral Homes, Nursing Homes, Hospitals, Day Care Centers and Food establishments during the year.

The Board of Health examined the preliminary and definitive plans of Subdivisions presented for approval throughout the year and made recommendations to the developers with respect to a sanitary water supply, sewage disposal and drainage.

PUBLIC HEALTH NURSES

TOTAL NUMBER OF CALLS	4258
MEDICAL	3700
SURGICAL	479
OFFICE	422
TUBERCULOSIS CLINICS	167
TUBERCULOSIS CASES	6

The two registered nurses, who receive instruction from attending physicians visited homes in Norwood and administered bedside nursing care to acute and chronically ill patients. They gave treatments such as

surgical dressings, injections, enemas, and irrigations when needed. The nurses instructed diabetics on the use of insulin. They also gave guidance to new mothers on the care of the newborn.

A total of 167 patients attended the X-ray clinics held at the Board of Health Office in the Municipal Building on the third Wednesday of the month from 1:30 to 3:30.

The Sabin vaccine was administered to school and pre-school children in January, March and May of 1963.

Report of St. Catherine's School Nurse

Dr. Thomas H. O'Toole made routine visits and examined children referred for examinations. Parents were notified of any physical defects found at this time and advised to consult their family physician.

Communicable Disease Control

Diphtheria toxoid inoculations were administered to children in Grades I and VII. Children whose parents wished received three doses of the Sabin Vaccine. There were over 1500 children who took advantage of this.

Dental Clinic

Dental examinations were given to all children by Dr. T. J. Curtin, School Dentist and Mrs. Margaret Curran. Dental defects found at this time were referred to the parents for correction either to be done by their own dentist or the school dentist.

Vision Testing

All children in the school were screened for visual defects by way of the Massachusetts Vision Test. Those with defects were referred for treatment by an Ophthalmologist.

Hearing Test

All children in the school were screened for hearing defects by way of the Maico Puretone audiometer. All failures were referred for further treatment.

Mrs. Marie Kane, our Speech teacher continues her work with the children who have any speech defect.

MILK INSPECTOR

Licenses were issued for the manufacture of ice cream and frozen desserts for retail sale.

One license was issued for the maintenance of an establishment for the Pasteurization of milk.

Licenses were issued for the sale of milk and cream.

Dealers in oleomargarine were issued registration certificates.

Three hundred ninety-eight laboratory tests were made on ninety-two samples of milk and cream. Five routine laboratory tests were used on the above samples of milk and cream.

1. Babcock test made for butterfat content.
2. Total solids determination.
3. Coliform count.
4. Standard plate count.
5. Phosphatase test for pasteurization.

The results of the laboratory testing were similar to those of recent years. Of particular interest, is the low average of the standard plate count. The average of all counts made on milk was 1,900 per cc. and of all counts on cream was 3,800. These low plate count averages indicate sanitary handling and processing of milk and cream from farm to consumer. Although within the limits prescribed by law, the butterfat and total solids content of milk continued to be disappointing in 1963. There is no indication of any improvement in the foreseeable future. Homogenization, standardization, non-transparent containers, dietary fads and lack of public interest or demand for rich creamy milk all contribute to cause a generally lower level of the butterfat and total solids content of a large part of Norwood's milk supply.

SCHOOL DENTIST

Public School

Number of children completed	301
Number of children not completed	4
Number of temporary fillings	565
Number of temporary extractions	137
Number of permanent fillings	276
Number of permanent extractions	11
Number of cleanings	290
Number of children examined	5163
Number of children O.K. at examination	3315

Parochial School

Number of children completed	74
Number of children not completed	2
Number of temporary fillings	160
Number of temporary extractions	59
Number of permanent fillings	94
Number of permanent extractions	2
Number of cleanings	66
Number of children examined	1552
Number of children O.K. at examination	971

MOSQUITO CONTROL

The Norfolk County Mosquito Control Commission reported the following activities in the Town of Norwood in 1963:

Aerial Spraying	825 Acres
Ground Spraying	788 Acres
Ground Pre-hatch dusting	40 Acres
Drainage	5,056 Feet
Brush Clearing	580 Feet
Culverts Cleaned	19 Culverts
Catch Basins Treated	4,026 Catch basins

PLUMBING INSPECTOR

January	15 Permits	July	51 Permits
February	16 Permits	August	20 Permits
March	20 Permits	September	34 Permits
April	34 Permits	October	58 Permits
May	31 Permits	November	27 Permits
June	41 Permits	December	44 Permits

GAS INSPECTOR

January	0 Permits	July
February	0 Permits	August
March	0 Permits	September
April	0 Permits	October
May	0 Permits	November
June	22 Permits	December

JAMES F. FOLEY
ROY T. LYDON
JOHN P. DIXON
Norwood Board of Health

REPORT OF NORWOOD HOUSING AUTHORITY

Mr. Walter Blasenak, Town Manager
Municipal Building
Norwood, Mass.

RE: Annual Report of the Norwood Housing Authority.

Dear Sir,

The Norwood Housing Authority is authorized by Section 26F of Chapter 121 of the General Laws as amended.

Annual Meeting: First Friday after the Annual Town Election.

Regular Meetings: First & Third Wednesdays of the months at 7:30 p.m. at the Authority Office, 14 Adams Street, Norwood.

Members: Frank L. Walsh, Chairman & State Appointee-1966, Francis E. Donlan, Vice Chairman-1965, Roger J. Connolly, Treasurer-1966, John L. Griffin, Asst. Treasurer-1964, Joseph Long, member-1968.

Personnel: Lawrence J. OBrien, Executive Director & Secretary, John Foley, Maintenance-aide, Sullivan & Schwartz, Accountants, Atty. Dennis P. O'Leary, Counsel, Walter J. Dempsey, Servicing Broker.

The Norwood Housing Authority is a public corporation organized in August of 1948 to administer all types of public housing. It is composed of 4 elected officials and one state-appointed member. One member is elected or appointed each year for a term of 5 years.

The Authority currently administers a 75 unit State-aided Veterans Low-income Constructed in 1950 and a 50 unit Elderly Development constructed in 1961. The Authority also received approval of the State Housing Board to construct a second Elderly Project composed of 36 units on January 28, 1963. The site selected for this construction was the Percy Everett Property adjacent to the existing Elderly Project. The purchase price of this property was approved by the State as $27,820.00. The Authority also received approval to purchase some 8,000 sq. ft. of land, known as Willow-wood Rd. extension, from the Town of Norwood for $981.81, which represents back-taxes owed. This parcel will be used primarily for parking. We are pleased that the State has approved the selection of the site, since we are of the opinion that this will vastly improve the area. In addition the locality is excellent for the Elderly people, since they are within walking distance of transportation, recreation, and shopping facilities. We expect Contracts for the Construction of this project to be approved in March of 1964, and barring any unforeseen difficulties, the Project should be ready for occupancy by November, 1964. The Architect selected for this Development was the same one as we had for the first Elderly Project. The Authority felt that the firm of Wm. Nelson Jacobs Assocs. Inc. of Boston could give the best service since they are familiar with the topography of the site selected, and we wanted the design to be basically the same as the present project.

All of this construction came about as a result of State Legislation under Chapters 200 & 667 of the General Laws. Since the Commonwealth pays a maximum subsidy of 2½% of the Development cost annually and guarantees payment of bonds over a period of 40 years, all major decisions and expenditures must receive prior approval of the State Housing Board. Incidentally the subsidy received in 1963 was reduced $4,000.00, since the Authority completed its fiscal year with a surplus beyond the budgetary amounts anticipated for operating expenses.

The primary purpose of Public Housing Legislation is to provide adequate housing for low and middle-income families at rents they can afford to pay.

The Veterans Low-income Development 200-1, known as Washington Heights and located at Roosevelt Avenue-Jefferson Drive, has 33 single homes with 3 bedrooms, 12 duplex and 6 triplex apartment buildings with 2 bedrooms. The present average rent is $47.00 per month. It is 100% occupied and there are 78 applications on file for admittance. The Exteriors of

NORWOOD HOUSING AUTHORITY: (*Seated*) John L. Griffin, *Chairman;* Roger J. Connolly, Francis E. Donlan, (*Standing*) Dennis P. O'Leary, *Counsel;* Joseph Long, Lawrence O'Brien, *Secretary;* Frank L. Walsh.

all buildings were painted this year, and although we were not completely satisfied with the job, it has made a tremendous improvement in the appearance of the project. In the coming year we hope to replace all the rear combination doors and about 30 electric ranges providing our financial structure permits.

The Elderly Development 667-1, known as Willow-wood Terrace and located on the corner of Railroad Ave. and Adams Street, has 50 3-room apartments in 6 brick buildings and a Community Building consisting of a recreation hall, laundry, kitchen, and the Authority office. It is 100% occupied and there are 146 applications for admittance on file. A person must be 65 years of age or over to apply and must be a resident of Massachusetts for at least 5 years. The average rent is $56.56 per month, which amount includes all utilities.

We have been extremely fortunate in receiving the full cooperation of the Town Officials, departments, and Town Meeting members in this worthy endeavor and at this time we would like to express our sincere appreciation for their invaluable assistance.

THE NORWOOD HOUSING AUTHORITY

FRANK L. WALSH, Chairman
FRANCIS E. DONLAN
ROGER J. CONNOLLY
JOHN L. GRIFFIN
JOSEPH LONG
LAWRENCE J. O'BRIEN, Sec.

ASSETS

Appropriation Fund—Norfolk County Trust	3.30	
Administration Fund—Norfolk County Trust	15,559.15	15,562.45
Accounts Receivable—State Aid		6,388.54
Tenants' Accounts Receivable		688.00
Prepaid Insurance		2,764,95
Debt Service Trust Fund	798.84	
Debt Service Trust Fund Investment—U. S. Bonds	1,000.00	1,798.84
Investments—Norwood Co-op	24,875.27	
Investments—Union Savings	25,000.00	49,875.27
Development Costs	800,000.00	
Less—Dev. Cost Liquidation	158,000.00	642,000.00
TOTAL ASSETS		$719,078.05

LIABILITIES

Withholding Taxes		238.84
Tenants' Prepaid Rents	2.00	
Tenants' Security Deposits	800.00	802.00
Bonds Authorized	800,000.00	
Less—Bonds Retired	158,000.00	642,000.00
Matured Interest and Principal	15,407.54	
Debt Service Reserve	29,788.72	
Unamortized Bond Premium	1,798.84	
Operating Reserve	21,788.48	
Reduction of Annual Contribution	625.00	
Capital Donation	3.30	69,411.88
Net Income		6,625.33
TOTAL LIABILITIES		$719,078.05

ASSETS

Administration Fund		12,530.25
Accounts Receivable—Sundry	13.44	
Accounts Receivable—State Aid	3,937.50	3,950.94
Prepaid Insurance		4,097.12
Development Costs	630,000.00	
Less—Dev. Cost Liquidation	13,000.00	617,000.00
TOTAL ASSETS		$637,578.31

LIABILITIES

Contract Retentions		130.00
Notes Authorized	630,000.00	
Less—Notes Retired	13,000.00	617,000.00
Matured Interest and Principal	6,094.45	
Debt Service Reserve	2,598.75	
Operating Reserve	10,005.17	18,698.37
Net Income		1,749.94
TOTAL LIABILITIES		$637,578.31

MAIN LIBRARY WITH PROPOSED ADDITION OF 1969

ASSETS

Development Fund	35,786.96
Investments—U. S. Bills	396,428.00
Development Costs	2,505.68
TOTAL ASSETS	$434,720.64

LIABILITIES

Notes Authorized	432,000.00
Interest Accrued	2,720.64
TOTAL LIABILITIES	$434,720.64

REPORT OF MORRILL MEMORIAL LIBRARY

To the Citizens of Norwood:

We transmit herewith the annual narrative and statistical reports of the Morrill Memorial Library, for the year ending December 31, 1963.

Respectfully submitted,

MARY L. DUNN
Chaiman, Board of Trustees
MARTIN B. CURRAN
THEODORE R. CRAWFORD
THERESE A. FLAHERTY
ROBERT C. FOX
GERTRUDE A. TANNEYHILL

MORRILL MEMORIAL LIBRARY
NORWOOD, MASSACHUSETTS

ANNUAL REPORT 1963

The Library Building

The building — or lack of it — made most of the library news in 1963. It made a few headlines for the local papers and made more than a few headaches for those who worked in it, used it, or tried to devise acceptable ways of enlarging it.

A year of brain-cudgeling by the Library Addition Building Committee — assisted by the Trustees, Library staff, Finance Commission, a team of consultants, and architect Harry Korslund — resulted in limited but encouraging progress, to wit:

1) The Building Committee has preliminary plans for a story-and-a-half-addition to the front of the Main Library to present to the next Town Meeting. These plans have been approved by all parties involved, though this statement hardly does justice to the argument, research, creative effort, and compromise that won their approval.

2) Realignment of furnishings and operations in the present building to relieve congestion was carried about as far as it could be. The inescapable facts are that the 66 year old building was intended for the population and needs of the 1890's and is unable to serve those of the 1960's.

3) June 27 Special Town Meeting votes indicated that Town Meeting does want an addition but does not wish to purchase adjacent land to build it on.

Resolution of the issue is expected to take place in 1964 Town Meetings.

Operations

At least forty changes, innovations, refinements, eliminations, and additions were introduced into the Library's operations. They range from physical alterations like the drop-leaf extension on the charging desk to the purchase of a photocopier that will reproduce book pages to the elimination of renewals. All of these steps are designed with one object — to maximize service to the greatest number of people at the lowest cost.

This subject will be covered in more detail in coming years when the full effect of these improvements has been experienced.

Reader's Interest Classification

The biggest single project of 1963 was the uncompleted conversion of the adult and children's fiction to the Reader's Interest Classification. About half of the phonorecords were also reclassified to this system, and this was the only part of the project finished at year's end. The young adult books are the third class of materials to be included in reclassification.

The Reader's Interest Classification is now twenty-five years old, but Norwood is one of the first communities in Greater Boston to institute it as a permanent classification — not merely a temporary and confusing grouping of books which retain their old classifications.

When finished, this system will make it possible for the casual reader to locate a light romance, a college guide, a science fiction yarn, or a jazz recording without using the catalog or searching through a mass of unwanted materials.

Government Aid to the Library

Congress passed the Library Services and Construction Act. This extends the benefits of federal aid to communities above the former 10,000 population limit. More significant to Norwood, it provides for matching grants for public library construction. If it can get a building plan accepted by Town Meeting. Norwood should be eligible to share in this program.

After three years of drawing its "state aid" to public libraries from the income tax funds the communities were already receiving, the State revised the law. Norwood will now receive its $6225 in true state aid from the General Fund. This aid is intended to strengthen and equalize library service in the State, but there is as yet no provision in the law **requiring** that the cities and towns use the money in this way. Now that new money is involved, there seems to be no reason for any community not to comply with the spirit of the act.

Norwood's public library was one of only thirty in the state to plow through all the red tape required for immediate eligibility under the amended Federal Surplus Property law. For the first time, public libraries can acquire surplus government property. A trip to Taunton, $7, and Ben Pearson's skill earned the Library a sturdy and attractive desk that will save buying a new one for $100.

Personnel

Contrary to the impression of some readers of last year's report, the Library had a capable staff at the end of 1962 — and the same respected people are still on the job a year later.

Saying this, however, does **not** necessarily mean: 1) That the right person is in the right job, 2) That all the skills needed are available 3) That all staff members are equally trained and capable 4) That the jobs offer sufficient satisfactions and appropriate rewards 5) That necessary operations are done in the most effective priority and relationship and that unecessary ones are eliminated, and 6) That first-rate replacements can be attracted to replace those who retire.

These considerations — and many more — are the continuing subject of any sound personnel administration progam, no matter how good the staff.

A long step toward maintaining and improving its personnel program was taken by the Board of Trustees in implementing a revised position classification and job description plan and in voting for a new salary schedule.

These were worked out after consultation with the management consultant employed by the Finance Commission to study and revise the entire Town classification system. Although the Library is not part of this system, it has made full use of the consultant's recommendation thus far. Actually, the Library undertook its own reclassification and job revision before the Town even decided to hire a consultant. There proved to be agreement in principle and in practice between the consultant and the Library.

Because of the Town's reclassification study, the Library put its job revision into effect less gradually than had been planned. Every position, every assignment was studied and re-evaluated. The difficult adjustments required of the staff met with open-mindedness and cooperation — though not necessarily with agreement.

This far-reaching step, which is now only in its beginning, is one of the most significant the Library has ever undertaken. To insure the success of this operation — which is fundamental to the success of Library service to all people of Norwood—it remains now for Town Meeting to approve a salary schedule appropriate to it.

Services and Events 1963

The Library received gifts of books from many individuals. Among the many organizations contributing materials, assistance, and cooperation were: The Friends of the Library, the Norwood Woman's Club, the Norwood Cooperative Bank, the Girl Scouts, the Boy Scouts, the New England Dairy Council.

The Library gets cooperation from all departments of the Town. Particular thanks go to the new Chief of Police James M. Murphy, for his invaluable assistance in getting books back from long-delinquent borrowers.

Miss Shumaker reorganized the Junior Department areas so that all non-fiction is in the main room and fiction in the upper (former "Intermediate") room. The doll collection was transferred to Day House and the children's records to the Adult Department.

Storm-and-screen doors and another fluorescent light were installed in the South Norwood Branch.

The Hospital station moved from its ground floor location to spacious and attractive quarters with built-in shelving on the second floor. This move has made it possible for Hospital personnel to take books during the week on a self-service basis.

The summer reading program was suspended and time devoted instead to the reclassification project.

Copying work was greatly facilitated by the acquisition of a spirit duplicator and a photocopier. The most important book acquisition was a set of the **Annotated Laws of Massachusetts.**

The prize for character should go to Senior Assistant Helen Fraser, who found $110 cash in a book, tracked down the careless book lover, and returned what proved to be "all he had" — without thought of a reward.

Circulation Chief Esther Pearson gets the palm for big-improvement-for-little-effort. She devised a drop-leaf extension that made it possible for patrons to open and stack their books on the charging desk. This will effect a real saving in circulation costs.

The Library is again enforcing its no-renewal policy. This policy began, along with the four week loan period, in 1946. It will result in faster turnover of loans and therefore fewer disappointments to borrowers. In conformity with sound business and common sense, lending of library cards is no longer allowed.

In Appreciation

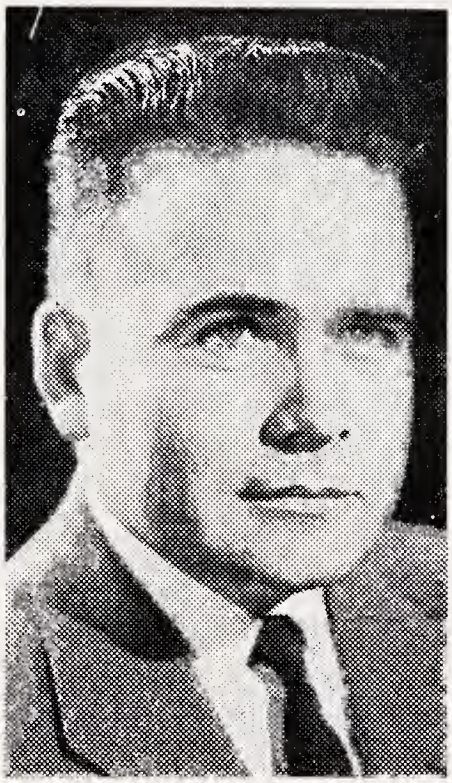

Martin B. Curran resigned from the Board, effective January 19, 1964. Having served since 1951, he was second among the Trustees in point of service. Although he served two years as chairman, he refused to be considered for this position whenever his time was too limited to do full justice to it. It is characteristic of Marty that when the obligations of civic duty, home, and job became more than he could carry on at his own high standards, he chose to step out as Trustee rather than to give the position less of himself than it deserved.

The Board will miss his cool, businesslike, sensible and cheerful approach to Library problems. It is hoped that he will be back.

MARY L. DUNN, Chairman
THEODORE R. CRAWFORD
THERESE A. FLAHERTY
ROBERT C. FOX
GERTRUDE A. TANNEYHILL
Board of Trustees
Morrill Memorial Library

A twelfth full-time position was authorized and will be filled January 1, 1964. Substitute Shirely Patterson will become Assistant.

National Library Week was marked by a questionnaire and panel discussion sponsored by the Friends of the Library. The controversy over how and where to build the Library addition was the subject. Five-hundred-twelve citizens took the trouble to fill out the questionnaire, which was distributed around town. Since the questionnaire was attacked as biased, its results were not regarded as conclusive. However, nearly all agreed that some sort of new building or addition was necessary.

Respectfully submitted,

CHARLES JOYCE
Director

Statistical Report

Name of Library	Morrill Memorial Library
Town	Norwood, Massachusetts
Name of Director	Charles Joyce
Date of Founding	1790
Terms of Use	Free for lending; Free for reference
Number of Agencies	3
Number of hours open weekly:	Main Library 69
	Branch 30.5
	Hospital 4
Number of days open in 1963	292
Numbers of Staff	12 Full-time, 15 Part-time
Population of Town, 1960	24,907

Books

Volumes Added to the Library:		Volumes Withdrawn:	
Fiction by purchase	927	Fiction	1834
Non-Fiction by purchase	1764	Non-fiction	3335
Children's book by purchase	1035	Children's	1776
Gift books	80		
	3806		6945

Number of volumes at end of year: 53,296

Records

Records added to the Library by Purchase: 146 Records Withdrawn: 35
Total number of records at end of year: 1,619

Circulation Comparsion

	1963 TOTAL	1962 TOTAL	Change	% Change
Adult Dept.	104,973	98,220	+6753	+7%
Junior Dept.	67,655	62,071	+5584	+9%
MAIN LIBRARY TOTAL	172,628	160,291	+12,337	+8%
South Norwood Adult	10,733	10,516	+217	+2%
South Norwood Junior	14,999	15,018	—19	0%
South Norwood Pict. & Rec.	*	435	—435	—
SOUTH NORWOOD TOTAL	25,732	25,969	—237	—1%
Hospital Adult	5,679	6,096	—417	—7%
Hospital Junior	498	499	—1	0%
HOSPITAL TOTAL	6,177	6,595	—418	—6%
Schools	8,099	15,066	—7,967	—46%
Other	112	0	+112	—
BOOK TOTAL	212,748	207,921	+4827	+2%
Records	4,755	6,039	—1284	—21%
Films	299	229	+70	+31%
GRAND TOTAL	217,802	214,189	+3613	+2%

* Branch pictures and records now included in book totals.

Adult Fiction — Non-Fiction Circulation Comparison

	Fiction	%	Non-Fiction	%
Main Library	50,675	48%	54,298	52%
Branch	7,153	67%	3,580	33%
Hospital	3,895	69%	1,784	31%
TOTAL	61,723	51%	59,662	49%

Reference and Book Selection Questions—3,816

Registration Comparison

	Total Dec. 31 1962	New Reg.	Withdr.	Net Change	Total Dec. 31 1963
Adult	6,685	1,175	368	+807	7,492
Junior	3,739	671	538	+133	3,872
South Norwood Branch	1,610	181	173	+ 8	1,618
TOTAL	12,034	2,027	1,079	+948	12,982

Finance

The Library's financial report will be found in the Annual Town Report.

The Town received in fines and in payments for loss and damage, $5,182.09. This included $199.50 in non-resident fees.

Trustees

Mary L. Dunn, Chairman

Theodore Crawford
Martin B. Curran
Theresa A. Flaherty
Robert C. Fox
Gertrude A. Tanneyhill

Staff

Charles Joyce, Director and Secretary of the Board
Martha C. Eaton, Cataloger and Assistant Librarian
Mary E. Locke, Reference Librarian
N. Dorohty Shumaker, Children's Librarian
Esther C. Pearson, Circulation Chief
Doris C. Allen, Branch Chief
Helen R. Fraser, Senior Assistant
Mary E. Grenon, Records Assistant
Ruth R. King, Senior Assistant
Irene B. Olson, Senior Assistant
Vacancy, Assistant

Substitutes

Doris M. Connolly Bettina Cottrell Shirley Patterson*
Ruth Tonning (resigned Dec. 31, 1963)

* Appointed assistant January 1, 1964

Pages

Margaret Breen	Nancy Johnson	Sandra Norton	Susan Stevens
Judith Carey	Mary Kavolius	Linda Pennington	Joanne Wallace
Irene Gotovich	Lois Lydon	Linda Radei	Frances Wisgirda

REPORT OF THE NORFOLK COUNTY MOSQUITO CONTROL PROJECT

To the Citizens of Norwood:

Submitted herewith is the report of the Norfolk County Mosquito Control Project of its activities in the Town of Norwood for the year ending December 31, 1963.

Aerial Spraying	825 Acres
Ground Spraying	788 Acres
Ground Pre-hatch dusting	40 Acres
Drainage	5,056 Feet
Brush Clearing	580 Feet
Culverts Cleaned	19 Culverts
Catch Basins Treated	4,026 Catch basins

Respectfully submitted,

JOHN C. KUSCHKE
Superintendent

REPORT OF MUNICIPAL LIGHT DEPARTMENT

Mr. Walter A. Blasenak
General Manager
Norwood, Massachusetts

Dear Sir:

I herewith submit my report as Superintendent of the Norwood Municipal Light Department for the year 1963.

The Light Department experienced an extremely busy year in carrying forward our program as set forth at the beginning of the year. Our first all electric apartments were completed and further increase in this type of home is expected. Additional buildings were started at Windsor Gardens beyond the amount contemplated at the beginning of the year and this imposed additional work load on the department.

An increase in kilowatt consumption of 10.4% over 1962 was registered and continued growth in 1964 is expected.

Our electric power cost declined in 1963, due partly to our policy of having the public cooperate in not using Christmas lighting between 4:30 p.m. and 6:30 p.m. the week prior to Christmas. The cooperation of the public in this policy has not been as successful as in previous years. Our favorable rates can be maintained by continued cooperation by the public.

I offer the following statistical data relative to the operation of the Light Department for the year 1963.

Transformers Installed
1 - 5 KVA single phase
2 - 10 KVA single phase
12 - 15 KVA single phase
29 - 25 KVA single phase
1 - 50 KVA single phase
3 - 75 KVA single phase

Transformers Removed
1 - 5 KVA single phase
1 - 7.5 KVA single phase
1 - 10 KVA single phase
4 - 15 KVA single phase
1 - 25 KVA single phase

Pole Extensions
3 - 30′ poles
62 - 35′ poles
8 - 40′ poles
3 - 45′ poles

Pole Renewals
1 - 30′ pole
10 - 35′ poles
5 - 40′ Poles

Primary Extensions
2,095′ - #2 copper wire
8,875′ - #4 copper wire
3,820′ - #6 copper wire
5,570′ - #1/0 copper wire
9,000′ - #2/0 copper wire
440′ - #4/0 copper wire

Wire Removed
300′ - #2 copper wire
4,500′ - #6 copper wire
600′ - #1/0 copper wire
1,840′ - #6/3 copper wire

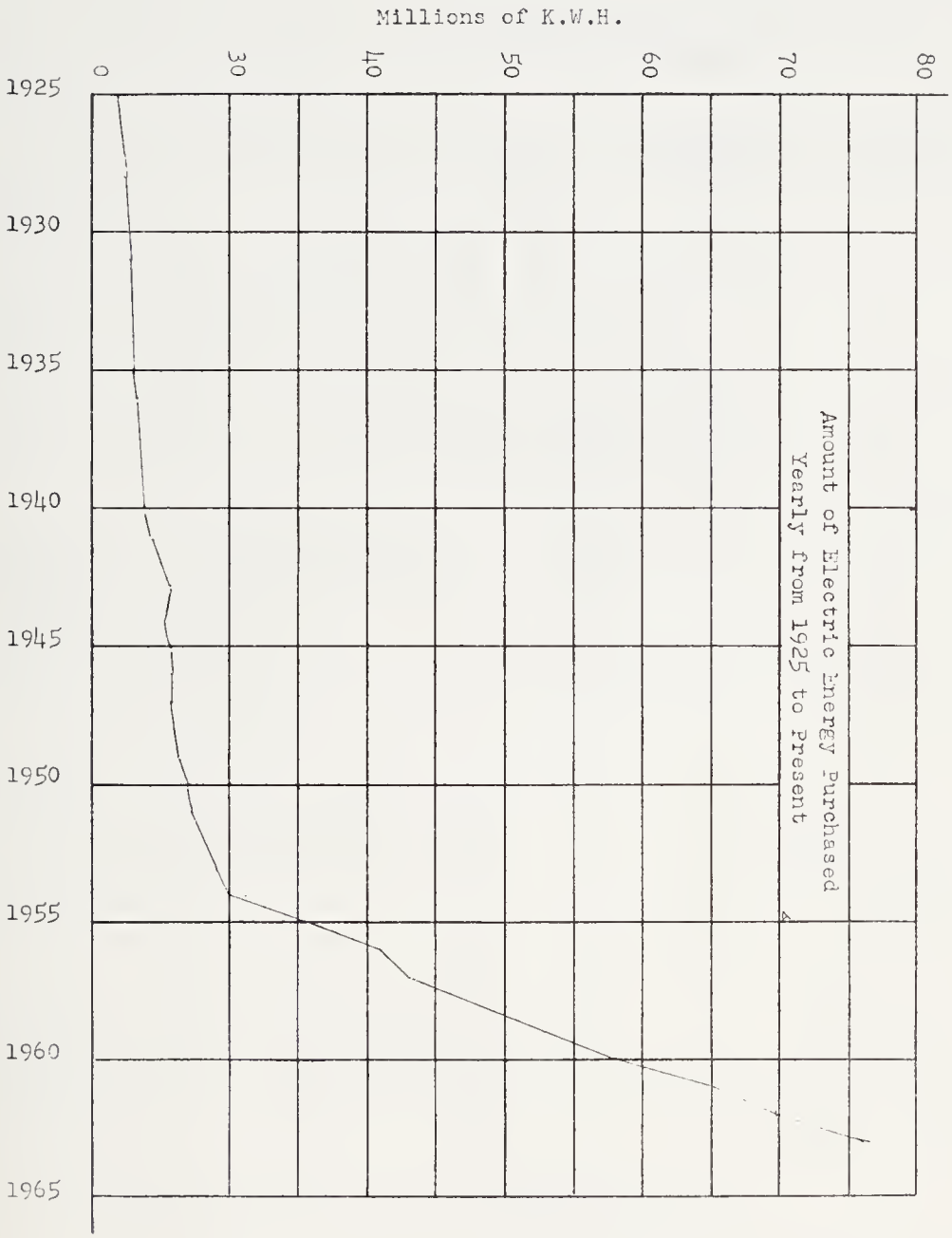
Amount of Electric Energy Purchased
Yearly from 1925 to Present
Millions of K.W.H.
0
30
40
50
60
70
80
1925
1930
1935
1940
1945
1950
1955
1960
1965

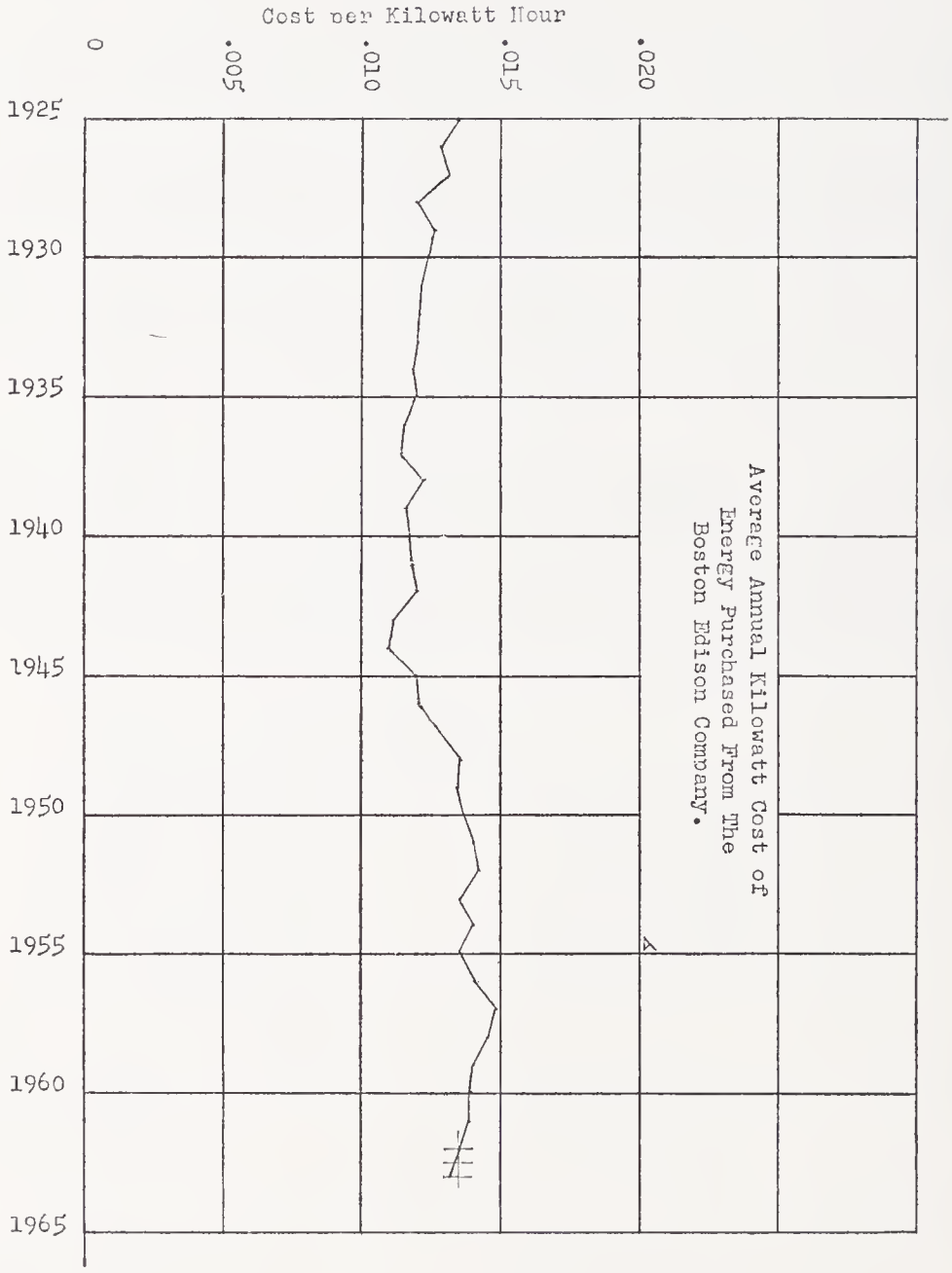
Average Annual Kilowatt Cost of
Energy Purchased From The
Boston Edison Company.
Cost per Kilowatt Hour
0
.005
.010
.015
.020
1925
1930
1935
1940
1945
1950
1955
1960
1965

Secondary Extensions

33,800′ - #2 copper wire
2,730′ - #4 copper wire
3,065′ - #6 copper wire
400′ - #8 copper wire
350′ - #12 copper wire
695′ - #14 copper wire
7,205′ - #1/0 copper wire
3,675′ - #2/0 copper wire
525′ - #4/0 copper wire
985′ - #500 mcm copper wire

Service Wire

23,232′ - #6/3 cable

New Street Lights Installed

32 - 175 watt multiple mercury
7 - 400 watt multiple mercury
80 - 189 watt multiple incand
4 - 295 watt multiple incand

Fire Alarm Extension

2,100′ - #8 copperweld

	Services	
New	**Replaced**	**Removed**
147	51	7

The following meter work was accomplished:

New meters installed	490
Meters replaced	173
Meters discontinued	33
Meters discarded	100

(Of the new meters installed 2 were time clock combinations.)

Applications for service	959
Requests for discontinuances	1292
Purchase requisitions	145
Deposits refunded	571
Wiring inspections	951
Wiring permits	317

Purchased Energy

Short Street sub-station #244
Washington Street sub-station #353
Central Street sub-station #31 ..... 77,109,000 KWHs

Increase for 1963 ..... 10.41%
Average cost per KW for 1963 ..... $0.013332

Statistics:

Energy used for power and lighting stations	77,254 KWHs
Energy used for fire alarm system	2,643 KWHs
Streets lights were illuminated approximately	4,000 Hrs.
Using	1,620,648 KWHs

Respectfully submitted,

WILLIAM J. KATES, Supt.

REPORT OF THE BUREAU OF OLD AGE ASSISTANCE

To the Honorable Board of Selectmen:

Gentlemen:

The Norwood Bureau of Old Age Assistance submits its annual report for the year ending December 31, 1963.

At its regular meeting on May 10, 1963 the Bureau elected Ernest G. Paciorkowski as Chairman.

Mr. Richard G. Nead resigned after devoting many years of service to the Board, and Mr. Frank R. Simoni was appointed to membership.

It is noted that a gradual increase in the Old Age Assistance caseload has been accompanied by an up-swing in Medical Assistance for the Aged applicants and aid. Included herein is a month by month listing of the Old Age Assistance and Medical Assistance for the Aged caseload.

Hospital and Nursing Home care, in addition to medical costs, have generally increased during the year.

The Annual Report of the Town Accountant shown elsewhere in the Town Report shows the financial report of the Old Age Assistance Bureau.

The Old Age Assistance Bureau expresses appreciation to all Town Departments and Officials for their co-operation during 1963.

Respectfully Submitted:

ERNEST G. PACIORKOWSKI
Chairman
JOSEPH G. BREEN
FRANK R. SIMONI

ACTIVE CASES—1963

	OAA	MAA		OAA	MAA
January	107	56	July	110	61
February	107	61	August	113	63
March	108	60	September	113	68
April	110	59	October	115	72
May	109	60	November	116	71
June	110	60	December	118	75

REPORT OF PLANNING BOARD

Meeting of January 28, 1963

The Board held its organizational meeting. J. Edward Bamber was elected chairman and John F. Lydon was elected clerk. Other members of the Board included Paul M. Murphy, James T. O'Sullivan and Francis Wisgirda. Miss Inez Gallazzi was retained as Secretary and Robert Hamilton as Engineer for the year 1963.

A Conference was held with the Norwood Housing Authority with respect to their compliance with local Zoning Laws.

Mr. Mulvehill requested rezoning the area bordered by Route 1, Pleasant Street and Neponset Street.

Mr. Simoni requested that some consideration be given to allowing an office apartment building on the Foley property on Washington Street.

Discussion was held on a letter of approval from the Attorney General's office with exceptions in regard to our new Zoning By-laws.

Meeting of February 11, 1963

Problems on Devon, Stearns and Cushing Roads were discussed and acted on.

A hearing date for setback requirements was scheduled for February 25.

The Secretary was authorized to obtain cost estimates for printing 500 copies of the new Zoning By-laws.

The Board received a letter from Town Counsel stating that the old law with respect to THA and THB continues to apply to those portions of land along the highway which were recently disapproved by the Attorney General.

All developers with outstanding bonds on file prior to 1960 were informed they must complete the required work or their bonds would be called.

Meeting of February 25, 1963

A Public Hearing was held on the Rezoning of Route I from THA and THB to LM.

Land on Pleasant Street, Everett Street and Access Road were endorsed as not requiring Subdivision Approval.

Mr. Cronan, Building Inspector discussed the setback requirements in manufacturing and business areas.

A Definite plan of land bordering on Walpole Street and Endicott Street was submitted.

Mr. and Mrs. Williams met with the Board to talk about drainage problems which were adversely affecting their property.

Meeting of March 18, 1963

The Board voted to recommend indefinite postponement to Town Meeting an article which would exclude nursing homes in single residence areas.

The Board voted to ask the Building Inspector to inspect the premises on Route 1 easterly side from East Cross Street to Dean Street and report if there were any violations.

The Finance Commission was requested to include $500.00 in the Planning Board Budget to cover services rendered by the Town Engineer in attending Planning Board Meetings.

Meeting of April 1, 1963

The Board studied rezoning land bordering Sumner Street and Route 1 to Limited Manufacturing.

It was resolved that any subdivision of land with two or more lots requiring a way, shall be considered as a subdivision regardless of what zoning exists.

Meeting of April 22, 1963

Dr. Joseph F. Gibbons and his son William appeared before the Board and discussed plans for a proposed 18 hole golf course on land owned by them off Canton Stret.

Mr. Robert Rizzo met with the Board and stated he was opposed to rezoning to Limited Manufacturing land owned by him lying off Sumner Street.

Town Counsel was requested to check the legality of an agreement between Alcar Properties Inc. and Norwood Parkland Corp. requiring the Planning Board's signature.

Messrs Gobbi and Shagoury were instructed to contact the Engineering department for instructions in the construction of a catchbasin on Fales Avenue which they agreed to construct.

Meeting of April 29, 1963

The Board met with Charles L. Rich, Chairman of the Board of Selectmen with respect to Stearns Road and Cushing Road.

Mr. Ramos met with the Board and asked that the 25′ radius at Carpenter and Earle Streets be reduced because it will detract from the value of his property.

A new subdivision comprising 6' lots on the east side of Sumner Street and north of Union Street was submitted by Robert Rizzo.

Meeting of May 6, 1963

The Continued Public Hearing on the Subdivision of Alkeith Realty Trust was held.

A petition requesting amendment to By-laws allowing for a commercial golf course in the LM Zone was received and a hearing on the petition was scheduled for May 27.

The rezoning of land owned by Mr. John Metters on route 1 was discussed.

A fifty cent fee was set for copies of the new Zoning By-law books.

Meeting of May 13, 1963

A new hearing for the rezoning of land in the Bornwood Area was scheduled.

Attorney Donahue asked the Board to hold a hearing on the rezoning of land bordering Winter and Walpole Streets.

It was voted to disapprove the Subdivision plan of Alkeith Realty Trust showing the cul de sac and dated December 6, 1962.

Conditional approval was granted to alternate subdivision plan of Alkeith Realty Trust dated January 8, 1963.

Meeting of May 27, 1963

A Public Hearing was held on an amendment to By-laws for allowing golf courses to be constructed in LM areas and in GR areas by special permission.

A Public Hearing was held on changing the zoning from THA to THB to limited Manufacturing on Route 1.

The agreement for sale of 78 lots from Alcar Properties to Norwood Parkland Corp. was signed by the Board.

The Board voted that individuals requesting changes in zoning be charged for the cost of advertising notices for public hearings.

The Board received a petition requesting rezoning of land on the northeast corner of Walpole and Winter Streets.

A third Public Hearing was held by the Board on rezoning land bordered by Route 1, Pleasant Street and Neponset Street.

Meeting of June 10, 1963

Conditional release of Oakleigh Road lots 315-322 and Devon Road lots 342-344 was voted.

A Public Hearing on rezoning the Bornwood area to single residence was held. Later in the meeting the Board went on record as favoring the change.

Two definitive plans, one of Bay State Acres bounded in part by Walpole Street and Davis Avenue and the other of Little Bay State Acres bounded in part by Davis Avenue was received by the Board.

A meeting was held with the Conservation Commission to discuss mutual problems.

The Board voted to recommend favorable action at town meeting with respect to amendment allowing golf courses in LM Districts and by special permission in GR and Multi-Family areas.

The Board went on record as favoring rezoning of land lying between Neponset Street and Route 1.

Meeting of June 26, 1963

A Public Hearing was held to rezone to Business Land bordered by Walpole, Winter and Beacon Streets.

A Second Public Hearing was held on Proposed rezoning of Route 1 from THA and THB to LM and also a hearing was held on amendment of By-laws providing for buffer strips.

The Board met with Mr. Tausey who complained of conditions on Countryside Lane and Dell Road.

Meeting of July 22, 1963

Public Hearings were held on Bay State Acre, Lots 1 and 2 and Little Bay State Acres, Lots 3 and 4.

A petition for rezoning from SR 1 to Business on area bounded by Walpole Street, Wilson Street and the Wilson Street Playground was submitted to the Board.

Meeting of August 5, 1963

Mr. Gallagher submitted a subdivision layout of land lying off Neponset Street which was formerly the Old Talbot Property.

The Board met with Representatives of the Board of Appeals to discuss the problems of subdividing the lot of Mr. Puopolo on Concord Avenue.

Bonds were released for the following: Hillcrest Road, Westview Road and Longwood Terrace.

Meeting of August 19, 1963

A Public Hearing was held on the subdivision of land on the easterly side of Sumner Street starting at Route 1 and consisting of more than 20 acres.

Mr. Simoni submitted a legal description of land which he would like rezoned from Single Residence 1 to Business off Walpole Street.

Meeting of September 9, 1963

Mrs. Brown appeared before the Board to register a complaint about parking conditions on Westborder Road. It was voted to inform the Building Inspector of the violation.

NORWOOD PLANNING BOARD: *Sitting:* Inez J. Gallazzi, *Secretary;* J. Edward Bamber, *Chairman;* Paul M. Murphy. *Standing:* Robert A. Hamilton, *Engineer;* Francis Wisgirda; John F. Lydon, *Clerk;* James T. O'Sullivan.

A Public Hearing was held on rezoning from SR 1 to Business land on Walpole and Wilson Streets.

The Board met with John J. Gartland to discuss the extension of Albemarle Road through church property owned by the Archdiocese of Boston to Nichols Street.

Mr. Donahue and Doctors Bero, Gualtiere, Brown and Quann met with the Board to work out restrictions to be included in the deed of land which is to be donated to the town.

Robert Rizzo's subdivision located easterly off Route 1 and adjacent to Sumner Street was approved by the town.

Meeting of September 23, 1963

Conditional release of Chatham Road was voted.

Mr. Puopolo met with the Board with regard to problems he had dealing with land owned by him on Concord Avenue.

Meeting of October 21, 1963

It was voted to release bonds covering Devon and Oakleigh Roads pending receipt of a certified check for $500.00 to cover the cost of correcting minor discrepancies.

The Board voted to inform the selectmen that Madden and Boch are guilty of zoning violation on West Border Road.

The Planning Board recommended a cut of $1500.00 in their annual budget for 1964.

Meeting of November 5, 1963

A Public Hearing was held on the modification of a plan of Albemarle Road near Westover Parkway.

A Second Public was held on a proposed amendment to the Zoning By-laws adding Section 11E. "In any zoning area where the minimum lot frontage is not provided for in this by-law, no buildings shall be constructed on a lot having a lot frontage less than 60′ measured as provided in paragraph B ."

Bonds covering Hemlock Street were released.

The Board voted to endorse plans submitted by the Selectmen to widen Guild Street.

The Board voted to recommend to town meeting rezoning land bordering Beacon Street, Walpole Street and Winter Street.

Meeting of November 18, 1963

The Conservation Commission met with the Planning Board to discuss some of the common problems shared by both Boards.

It was voted to conduct a Public Hearing on adopting provisions of Chapter 40A Sections 20 and 8 for the Planning Board and the Board of Appeals.

Meeting of December 30, 1963

A Public Hearing on the subdivision of land off Neponset Street owned by Anthony Bernardo.

Mr. Bilotta and other residents of Varwood Circle met with the Board to register complaints of flooding in their development.

The Board met with Thomas J. and Francis Foley with respect to the proposed rezoning of land on Boston-Providence Highway from Access Road to Purgatory Brook.

Town Counsel was requested to call the bonds of Mr. Nelson.

Respectfully submitted,

J. EDWARD BAMBER, Chairman
JAMES T. O'SULLIVAN
PAUL M. MURPHY
FRANCIS WISGIRDA
JOHN F. LYDON, Clerk
Norwood Planning Board

REPORT OF POLICE DEPARTMENT

Mr. Walter A. Blasenak
General Manager
Town of Norwood
Norwood, Massachusetts

Dear Sir:

The ever changing problems associated with law enforcement and the development of new and more efficient methods to cope with such problems require a continuing program of education, training and communication in a modern progressive police department.

This annual report affords an appropriate opportunity to indicate measures taken to provide an effective program of instruction for the Norwood Police Department during the past year as well as progress in the area of communication.

Late in 1962, Selectman Martin J. Lydon representing the Board of Selectmen joined with General Manager Walter A. Blasenak to initiate a

series of lectures for members of the Norwood Police Department as well as police officers from surrounding towns. This lecture series was carried into the spring of 1963. Men prominent in the field of law enforcement, education and religion lectured on such diverse subjects as Probation, Ethics and Morality in police work, Search and Seizure, Parole, Identification, Ballistics, Motor Vehicle Law, Photography and Narcotics, to name but a few.

During the past year, Sgt. Martin J. McNulty and Sgt. John J. Wall attended a two-week course of instruction and training in Criminal Investigation conducted by the Federal Bureau of Investigation. The Chief attended an advanced course in Police Administration held in Boston, provided for superior officers of police departments of Maine, New Hampshire, Massachusetts and Rhode Island. This seminar was conducted by special agents of the Federal Bureau of Investigation.

The Massachusetts Department of Public Safety annually offers specialized courses of instruction covering many aspects of police work. These particular courses are primarily designed to train law enforcement officers in such subjects as Law, Court Procedure, First Aid, and Fire Arms Training, as well as other phases of police work. Attending this six-week period of instruction during 1963 were Patrolmen Vito M. DiCicco and Edward F. Travers.

During the past year Patrolman William F. Costello has received instruction sponsored by the Massachusetts Correctional Institution at Bridgewater on the proper use and control of the gas rifle, gas grenades and projectiles. Accordingly, this officer has been made responsible for all matters pertaining to this field, including instruction.

Through the co-operation of the Board of Selectmen and the General Manager, six officers of this department have attended courses at Northeastern University Law Institute extending over a sixteen week period. Acting Sgt. James F. Curran, Detective Arthur J. Groh and the Chief have attended a course in Criminal Investigation. Acting Lt. James F. Lyden is enrolled in a course on Police Supervision, and Sgt. John J. Wall and Patrolman Robert J. Lawrie are pursuing a course in Criminal Law and Court Procedure. Detective Arthur J. Groh and Patrolman Joseph P. Flaherty have completed a course in Criminal Law and Evidence. Four of the officers who attended Northeastern University during the past year have done so through the scholarships provided by two local business firms, Marrud, Inc., and Sears. For such a public spirited display of interest, we of the Norwood Police Department are most grateful.

New assignments and duties within the Norwood Police Department made necessary by the increasing need for specialization have led to the formation of several new functions during the year. Acitng Lt. James F. Lyden in addition to his other duties has been assigned as Prosecuting Officer in all cases held before the District Court of Northern Norfolk, Dedham, Massachusetts. Sgt. Martin J. McNulty has been directed to take charge of the newly formed Traffic Division and his duties will include

traffic control and planning. Patrolman Frank L. Walsh has been appointed Safety Officer in addition to his regular duties. Kindergarten classes, grade school classes and driver training schools have been the recipients of informative talks on Motor Vehicle Safety, Motor Vehicle law and other related subjects concerned with safety. Acting Sgt. James F. Curran and Patrolman Arthur J. Groh have been appointed to the newly organized Detective Bureau. Among the new positions created within the Norwood Police Department, is the position of Clerk-Patrolman charged with the responsible and efficient control of records and data necessary to the proper operation of the department. Patrolman Albert M. Bishop has been assigned to this important function.

On June 4, 1963 a meeting was held in the office of the Chief of Police, at his request, for the purpose of discussing matters of mutual interest between the Police Department and the local press. Those invited were Mr. George J. Sherlock of the Norwood Messenger, Mr. John J. Cook of the Norwood Times, Mr. Henry Foley of the Norwood Tribune and Mr. Edward Quersoli of the Patriot Ledger. Procedures and policies were outlined that have contributed further to an already highly cooperative relationship.

The continued increase in bank robberies throughout the country is a matter of grave concern to all law enforcement agencies. Joint effort on the part of banking institutions and police departments to counteract and effectively reduce the opportunity for this type of crime must be undertaken. A meeting was initiated by the Norwood Police Department to provide information to all banking institutions and loan agencies within the town. The meeting was held in the main lobby of the Dedham Trust Company, Central Street, Norwood, on June 20, 1963. The purpose of this meeting was to suggest to representatives present preventive measures which could be utilized to reduce the risk of robbery and aid in the apprehension of the criminal. Conference leaders for the evening were Mr. Edward Powers former Agent in Charge of the Boston office of the Federal Bureau of Investigation and Special Agent Thomas F. McLaughlin.

In the very near future a course of study on Juvenile Delinquency designed to impart to representatives of Police Departments throughout Norfolk County information concerning the Causes and Statistics of Juvenile Delinquency, the work of Social Agencies, Court Clinics and the like, will be organized and supervised by this department.

A program is presently underway in which all members of the department will fire the Police Practical Pistol Course. This consists of firing the service revolver at various distances and from different positions. Upon completion of this basic course, all will receive a refresher course of instrutcion in the rifle, shotgun and submachine gun.

During 1963, through the co-operation of the Board of Selectman, the General Manager and Finance Commission, equipment sorely needed was provided. This equipment includes two 12 Guage Remington Riot guns, one emergency tear gas kit, two Winchester 30-30 rifles and three snub-nose revolvers. A Polaroid camera was obtained for investigative purposes.

In Memoriam

MARK F. FOLAN

Born May 5, 1898 **Died January 11, 1963**

Mark F. Folan was appointed as a Patrolman, Norwood Police Department, on March 10, 1931, and elevated to the rank of Sergeant on August 16, 1944. On November 1, 1950 he was appointed to the rank of Acting Lieutenant, and on April 16, 1952 he was appointed to the rank of Acting Chief. On July 15, 1952 he was appointed as Chief of the Norwood Police Department.

During his many faithful years of service to the community, Mark F. Folan served with distinction and efficiency.

The Town of of Norwood expresses its gratitude for his faithful service and extends its sympathy to his family.

In Memoriam

GEORGE W. SANBORN

Born February 8, 1913 **Died January 11, 1963**

George W. Sanborn was appointed as a Temporary Intermittent Patrolman, Norwood Police Department, on April 14, 1941. On June 1, 1943 he was appointed Patrolman, Norwood Police Department.

George W. Sanborn was a devoted member of the department, serving with efficiency and allegiance.

The Town of Norwood expresses its gratitude for his long and faithful service and extends its sympathy to his family.

During the year, three clergymen representing the major denominations were designated as official Chaplains of the Norwood Police Department. Those serving in this capacity are Father Paul J. McManus, Reverend Walton Moffitt, and Rabbi David Prince. Also, Dr. John F. Kelly was designated Medical Officer of the department.

In closing, I should like to express my sincere appreciation to the Honorable Board of Selectmen, General Manager Walter A. Blasenak, department heads and personnel of all municipal departments, and Town meeting members for their co-operation with the Norwood Police Department during the past year. I also thank the Presiding Justice of the District Court of Northern Norfolk, Judge Gilbert W. Cox and all members of his staff for their assistance in matters before the court. A word of praise, also, to the members of the Police-Fire-C.D. Building Committee is due with thanks for their many hours of conscientious service.

Finally I should particularly like to thank the Officers and men of the Norwood Police Department and the Traffic Supervisors for their untiring efforts and devotion to duty.

Respectfully submitted,

JAMES M. MURPHY
Chief of Police

Chief
James M. Murphy

Acting Lieutenant
James F. Lyden

Sergeants

Martin J. McNulty
Valentine W. Balutis
John J. Wall
William J. Travers Jr.
John J. Flaherty, Jr.

Detectives

Acting Sergeant James F. Curran
Patrolman Arthur J. Groh

Clerk
Albert M. Bishop

Patrolmen

Francis T. Riley
Uno C. Carlson
William E. Lydon
David V. DeCosta
Richard J. Towne
William J. Flaherty
Nicholas J. Connolly
Frank L. Walsh
Edward P. Murphy
Dermod F. O'Dea
William F. Costello
William J. Spierdowis
James J. Thomas
Joseph P. Flaherty
Joseph J. Coyne
Robert J. Lawrie
Nicolino J. Destito
James W. Kelly
Thomas J. Michienzi
Joseph N. Giampa
Vito M. DiCicco
Paul E. Fulton
Leo J. McInerney
James A. Michienzi
Anthony J. Yelapi
Edward F. Travers
William C. Casey

Temporary Intermittent Patrolmen

Richard Joseph
Domenic J. Fruci
William J. Wall
Joseph F. Tessicini, Jr.

School Traffic Supervisors

Lillian Shumski
Josephine Czyryca
Alice DiCicco
Patricia Downs
Ruth Wood
Adele Maloof
Eleanor Brylinski
Marie Griffin
Barbara Christensen
Ruth J. Reddick
Sidney G. Garland
Alice Downs (Terminated 1963)
Ruth E. Chapman
Marie Polovitch
Nellie Jurgielewicz

Arrests

Allowing improper person to operate	1
Assault and Battery	7
Assault with a Dangerous Weapon, Suspicion of	1
Assault with a Dangerous Weapon	2
Attaching Registration Plates	3
Absent Without Leave	6
Attempted Breaking & Entering	1
Breaking & Entering	10
Disturbance	16
Delivering Alcohol to Minor	1
Drunkenness	99
Delinquent Child b.r.o Falsely reporting location of Explosives	2
Delinquent Child b.r.o Larceny	4
Delinquent Child b.r.o Malicious Damage to Personal Property	2
Delinquent Child b.r.o Malicious Burning of Motor Vehicle	1
Delinquent Child b.r.o Habitual Runaway	1
Delinquent Child b.r.o Using Motor Vehicle w/o Authority	3
Escapee from Mental Institute	2
Falsely Making License to Operate Motor Vehicle	4
Fugitive from Justice	1
Illegitimacy	1
Indecent Assault	1
Larceny	21
Larceny by Check	8
Larceny of Motor Vehicle	2
Leaving Scene of Accident	5
Larceny of Motor Vehicle, attempt	1
Lewd Person	2
Mental Patients	4
Motor Law Violations	2
Neglected Child	2
Neglect of Minor Child	1
Non-support of Wife and Minor Children	18
Operating so as to endanger	3
Operating Under the Influence	18
Operating Negligently	18
Operating Uninsured Motor Vehicle	6

Operating Unregistered Motor Vehicle	6
Operating after Suspension	1
Operating after Revocation	2
Operating w/o License	10
Peeping Tom	1
Possession of Burglarious Tools	6
Possession of Pornographic Films & Pictures	1
Runaway Boys	2
Runaway Girls	2
Sodomy	1
Speeding	7
Stubborn Child	3
Using Votor Vehicle w/o Authority	3
Vagrancy	5
Violation of Parole	1
Violation of Probation	2
Violation of Traffic Rules & Regulations	2

Disposition of Cases

Committed to House of Correction	31
Committed to State Farm	10
Committed to State Hospital	6
Committed to State Prison	1
Continued Cases	63
Defaulted	4
Delivered to other departments	14
Dismissed	14
Filed	17
Fined	70
Not Guilty	16
Probated	26
Released	35
Suspended sentence	20
Turned over to Military Police	9
Turned over to Youth Service Board	1

Miscellaneous Duties

Accidents reported & investigated	481
Alarms received	203
Ambulance calls attended	497
Bomb hoax	5
Buildings found opened and secured	476
Cases investigated	552
Dead Body cared for	1
Death by Auto Accident	6
Death by Accident	1
Defective sidewalks reported	10
Defective drains reported	7
Defective sewers reported	2
Defective streets reported	37

Defective street lights reported	33
Defective traffic signals reported	43
Defective water pipes reported	36
Disturbances suppressed w/o arrest	169
Funeral escorts	160
Lodgers at station	16
Lost children	31
Mental Patients	36
Missing persons	42
Money escorts (by route patrolmen)	56
Sick and Injured assisted	220
Suicides	2
Summonses served	736
Suspension of Motor Vehicle license	107
Three way tickets issued	1,915
Vacant Homes checked	158

REPORT OF BOARD OF PUBLIC WELFARE

To the Honorable Board of Selectmen:

Gentlemen:

The Norwood Board of Public Welfare submits its annual report for the year ending December 31, 1963.

At its regular meeting on May 10, 1963, the Board elected Ernest G. Paciorkowski as Chairman.

Mr . Richard G. Nead resigned after devoting many years of service to the Board and Mr. Frank R. Simoni was appointed to membership.

Mrs. Nora C Butler is to be commended for her efficient management as the Department Acting Director from February, 1962 through June, 1963

On July 1, 1963, John G. Keating became Director, following his appointment from the Civil Service Listings, and continues to serve in that capacity.

The Aid to Families with Dependent Children category increased during the year but marked success was effected in locating deserting husbands through the co-operative efforts of the Police Department and Dedham Court.

The Disability Assistance caseload was also increased chiefly by transfer of eligible cases from the General Relief rolls.

The number of persons receiving General Relief remains generally constant due to the fact that these recipients are not eligible for other categorical assistance.

The 1963 caseload for the above referenced categories accompanies this report.

Appreciation is expressed to all Town Departments and Officials for their co-operation during the past year.

Respectfully Submitted:

ERNEST G. PACIORKOWSKI, Chairman

JOSEPH G. BREEN

FRANK R. SIMONI

Welfare Board — Town of Norwood

1963 WELFARE CASELOAD

	Aid to Dependent Children Cases	Disability Assistance Cases	General Relief Cases	Boarding Cases	Institution Cases	Hospital Cases	Total Case Number	Total People
January	20	14	29	1	2	0	66	157
February	21	14	29	1	3	0	68	158
March	20	16	28	1	3	0	68	151
April	24	14	25	1	4	0	68	174
May	23	18	24	1	4	0	70	171
June	23	18	28	1	4	0	74	180
July	22	18	27	1	4	2	74	171
August	24	21	26	1	4	1	77	178
September	22	21	26	1	4	1	75	173
October	27	21	32	1	3	0	84	208
November	27	21	31	1	3	0	83	205
December	26	23	31	0	3	0	83	199

REPORT OF PUBLIC WORKS DEPARTMENT

Mr. Walter A. Blasenak
General Manager
Norwood, Massachusetts

Dear Sir:

I herewith submit my report as Superintendent of the Public Works Department for the year of 1963.

HIGHWAY DIVISION

Street Maintenance

One hundred sixty-five thousand square yards of road surface were treated with liquid asphalt and gravel stone was used as a cover.

The Chapter 90 Maintenance Project was the recapping of Walpole Street from near Rosemary Street to Berwick Place. It is expected to continue to the State Highway in 1964, which is just beyond where Chapel Street meets Walpole Street.

Street cleaning, patching and repairing of streets, maintenance of fences, bridges, culverts, brooks and sidewalks were cared for throughout the year.

Sidewalks

Sections of hot top sidewalks were rebuilt on the following roads: Beacon, Bullard, Chapel, Lenox, Vernon, Washington, Winter Streets and Grant, Lenox, Press, Saint Joseph, Wheelock and Winslow Avenues.

Granolithic sidewalks were laid on Sections of Broadway, Atwood Avenue, Elliott, Nichols, Vernon, Walpole and Winter Streets.

Maintenance and Control of Traffic

Traffic lines, parking lines, crosswalks, curb painting both on the highway as well as in our five town-owned parking areas were painted when needed.

New regulatory signs such as "Go Children Slow," "Stop" signs and various types of "Parking Signs" were placed as ordered. Existing traffic markers were replaced or repaired where needed.

The recent acceptance by the Town of the new "Pedestrian Control Law" will increase the materials and labor required to conform to its rules and regulations.

Parking Meters

Meters were checked daily, collections made weekly and either meters or their posts repaired as needed.

Pennies do not jam the new style heads and the stronger construction cuts down on the amount of vandalism.

We are continuing to set posts in metal sleeves when granolithic sidewalks are reconstructed. Placing of sleeves has lessened the damage to sidewalks when posts are struck by vehicles.

Drainage

The grading of the regulation baseball field along the location of the main drain, which was laid during the Winter of 1962 at Father McAleer's Playground, was concluded this Spring.

A new manhole was constructed on the Devon Road drain opposite to Nottingham Drive for the purpose of extending a main drain in and through Nottingham Drive.

Gutters have been regraded in sundry locations for the purpose of improving drainage.

A catchbasin and an eight inch lateral was added on Audubon Road. Several drain connections to buildings were laid.

Damage to both main and lateral pipes were promptly repaired. Broken castings on catchbasins and manholes were replaced. Several catchbasins and manholes were rebuilt.

A regular schedule for cleaning brooks, piped drains and catchbasins was maintained.

Highway Construction

The department extended Alpine Road westerly from Springvale Road to meet the roadway constructed in the new Oldham School grounds. A bituminous concrete mixture was used for sidewalk, curbing and street pavement.

SEWER DIVISION

One hundred linear feet of the eight inch asbestos cement Deerfield Road sewer main was extended and one manhole constructd at the end.

The cost for maintaining the Spruce Road Station has steadily increased due to obsolescence. And a study has been made of the need for improving the method of handling the sewage in this area.

A large group of mains sewers which frequently clog are inspected every second week. These lines become blocked mostly because of old age but in some cases due to either poor construction or laid to too flat a grade.

We had pictures taken of the internal condition of two of these lines namely, Warren Street and Roosevelt Avenue.

A camera is pulled through the main and a flash picture is taken every three feet. Developed slides shows many sections of broken pipe exists in

the Warren Street main. We recommend immediate replacement of the entire Warren Street line.

Our budget requests an appropriation to continue such camera studies on other main lines in 1964 where frequent stoppages occur.

A complete cleaning of all mains should be an annual chore. Stoppages on house lines often are repeaters usually due to roots within sections of the pipe. Maintenance of this nature could be eliminated by replacing these pipes.

Sewer Statistics

1.	Number of dwellings, January 1, 1963	5877
	Number of dwellings built in 1963	102
	Total number of dwellings, December 31, 1963	5979
2.	Sanitary house connections made in 1963	128
3.	Total number of sanitary house connections in operation	5786
4.	Total length of sewer mains in operation January 1, 1963	77.07 miles
5.	Total length of sewer mains built in 1963	4.5 miles
6.	Total length of sewer mains in operation December 31, 1963	81.57 miles
7.	Broken mains repaired during year	2
8.	Broken services repaired during year	4
9.	Services abandoned during year	2
10.	Manholes rebuilt	5
11.	Broken or worn castings replaced	6
12.	Locked type covers installed	0
13.	Main stoppages	14
14.	Service stoppages	138
15.	Services relaid	2
16.	The department supervised the construction of all services laid by developers.	

WATER DIVISION

1.	Number of water services, including all services for public and private buildings, cemeteries, parks and fountains excepting services for fire purposes only, in use December 31, 1963	6321
2.	Number of above services equipped with meters	6321
3.	Number of fire services connected and ready for use, December 31, 1963	59
4.	Number of fire hydrants connected and ready for use, December 31, 1963	718
5.	Length in feet of each size of main pipes four inches and above, in use December 31, 1963:	

4"	2,973'
6"	199,739'
8"	180,400'
10"	31,256'
12"	27,908'
14"	11,349'
16"	11,982'
20"	35'
24"	2,416'
	468,058' - 86.66 miles

6.	Number of meters set (new)	116
7.	Number of meters replaced	192
8.	New water services added to system	116
9.	Water services renewed	7
10.	Water services frozen	5
11.	Water services abandoned	4
12.	Water services leaks repaired	78
13.	Hydrants broken by vehicles	4
14.	Hydrants removed and relocated	4
15.	Water main leaks	9

Water Statistics

Monthly Consumption in Gallons

	M.D.C.	Westwood Well	Buckmaster Station (Westwood)	Ellis Station	Gallons Total
January	87,379,700	....	....	88,000	87,467,700
February	78,712,400	....	....	92,000	78,804,400
March	50,226,200	*30,450,000	....	99,000	80,775,200
April	77,805,000	* 6,600,000	....	96,000	84,501,000
May	96,853,300	....	....	88,000	96,941,300
June	108,819,000	....	....	84,000	108,903,000
July	123,039,000	....	....	98,000	123,137,000
August	115,980,300	....	....	93,000	116,073,300
September	102,920,000	....	....	89,000	103,009,000
October	107,291,000	....	....	91,000	107,382,000
November	88,230,000	....	....	84,000	88,314,000
December	92,200,000	....	....	87,000	92,287,000
	1,129,455,900	37,050,000	....	1,089,000	1,167,594,900

Yearly Total	1,167,594,900
Highest Day — July 25, 1963	5,760,000
Highest Week — July 23-30, 1963	32,090,000
Gallons of water supplied to distributing mains during year	1,167,594,900

*The Town Supply at the Westwood Well was tested twice each week. Wells at Ellis Station were tested once a month.

The well at Westwood was run 24 hours a day from March 11, 1963 until April 6, 1963 in order to keep down the ground water level in and around Buckmaster Pond.

On July 10, 1963 the Ellis Station pumped into the distribution system for eight hours when the M.D.C. supply was shut down in order to repair a leak on a 24-inch pipe.

The town by contract placed the following mains to strengthen the water distribution system.

1. Fourteen inch pipe on the West side of Route One between Sumner Street and Traphole Brook, thence twelve inch pipe to the East side of Route One. The Public Works Department added eighty feet of eight to the end of the twelve inch on the East side.
2. Twelve inch pipe between Nichols Street and Walpole Street (Route 1-A).
3. Eight inch also twelve inch pipe Walpole Street (Route 1-A) in vicinity of Garden Parkway.
4. Sixteen inch main in Nahatan Street from Monroe Street to new Fire House.

The Public Works Department laid:

1. Six hundred feet of six inch line from Everett Street to the Thompson Pontiac and the Central Motors buildings.
2. Six inch pipe to building of Norwood Installations, Lenox Street.
3. One hundred and fifty-four feet of eigh inch in and through Nottingham Drive from Devon Road.

The Department carried out the following assignments:

1. Made all new connections to existing mains.
2. Supervised and inspected all new mains and services laid by developers. Assisted engineers from the Town, State, Consultants and Insurance Groups in determining the location and depth of pipes below ground.
3. Water curb boxes were located and brought to grade ahead of the construction of all new sidewalks.
4. Hydrants on dead end lines were blown off Spring and Fall. Constant hydrant inspections were carried on during Winter months. Hydrants either damaged beyond repair by vehicles or inoperative due to age were replaced promptly.
5. Private swimming pools were filled on call. Pipe and fittings were transported from stock to locations where new mains were to be laid.
6. Domestic meters were read quarterly and factory meters monthly. Check valves where private supplies were cross-connected to the municipal supply were inspected quarterly. Stopped meters were repaired and replaced. Meters were set on new services and service calls were promptly made when requested.

7. The water properties including Buckmaster Pond were regularly patrolled and maintained.
8. All water supply meters and instruments were tested and calibrated.
9. A heavy wire screen replaced an old wooden cover over a large well at old Ellis Station.
10. All main water gates in the distribution system were mechanically closed and opened using a power-driven valve machine.
11. Respond to all fire alarms in industrial and mercantile areas.

FORESTRY

Moth Suppression - Dutch Elm Disease Control

Elm trees when in leaf were sprayed by a contractor for the control of the Elm Leaf Beetle.

A contractor removed many diseased trees and trimmed trees on various streets of the Town. Ivy and roadsie weeds were sprayed in July.

Undergrowth was cleared at Shattuck Park.

Roadside brush was cut in outlying sections of the town.

Seventy-five Norway Maple trees and some flowering trees were planted in front of property owners' homes.

Rubbish Collection

The monthly collection has been adhered to. Christmas trees were collected in January. A collection was provided during the May Clean-Up Campaign for household items not normally allowed to be set out for pick up by the Town force.

Collection was made at Municipal buildings and at street rubbish cans once each week.

DUMP

The General Manager and his staff held several conferences pertaining to working out a Land-Fill Operation at the Municipal Dump whereby no burning of rubbish is allowed and all waste daily is covered with earth.

The Public Works Department prepared specifications and plans. The project was put out to public bid and a contract was awarded to A. Shagoury and Co., Norwood, Mass.

A Land-Fill Operation has been going on since Mid-Summer and it is proving very satisfactory.

Equipment

The following equipment was purchased for the department. Specifications for the same were written by the department.

1—Ford 300 four door sedan

1—Ford ¾ ton pickup truck

2—4 cubic yard Model 192 International dump body trucks.

1—8 foot Baughman sand body.

Snow Removal

Plowing, sanding, salting, removal and posting of coasting signs was promptly done.

Catchbasins, hydrants and parking meter locations were cleared of snow. Sand boxes were set out on may hills and kept filled with sand for public use.

Parks and Playgrounds

All the parks, playgrounds, tennis courts and baseball diamonds were cleaned of debris and rolled in the Spring. Grass was treated with lime and fertilizer and mowed during the grass-growing season.

Frequent watering of shrubbery was carried out during extreme hot weather. Shrubbery was trimmed at the end of the growing season.

Brush was cut from wooded park and playground areas. Skating areas were maintained during the ice season. Assistance was given to promote events connected with the town Fourth of July Activities.

All the playground equipment was inspected, repaired, painted and erected at the different playgrounds.

New playground equipment such as swings, picnic tables and slides were also erected at the different playgrounds.

The Civic Tennis Courts, various baseball diamonds including four Little League fields were graded and maintained.

Hawes and Father McAleer's outdoor pools and buildings were maintained from the opening day in June until Labor Day.

The department used many man hours at work assisting in renovating the indoor pool at the Recreation Center.

Public Works Buildings and Yard

The interior of the Public Works office was completed.

The main garage roof was removed and replaced.

Major repairs were made to the steam boiler.

Above work was by various contractors.

Miscellaneous Work

1. Automotive maintenance work for the following departments: Cemetery, Engineering, Light, Police and Public Works.
2. Issued gasoline to the following departments: Cemetery, Engineering, Fire, Light, Police, Recreation, School and the Municipal Building.
3. Grounds maintenance to the following departments: Cemetery, Light, Recreation, School and the Municipal Building.
4. Maintenance of Honor Roll.
5. Erection of School Department playground equipment.
6. Handling of Voting Equipment.
7. Installation of flag holders prior to National Holidays.
8. Christmas Lighting.
9. Furnished equipment and labor to Cemetery, Civil Defense, Engineering, Light and School Departments.
10. Custodian service at Municipal Building.
11. Equipment and labor to place joint filler on runway at Norwood Airport.
12. Drafted specifications for bituminous concrete road improvements at Highland Cemetery and supervised this contract work.

I wish to thank General Manager Walter A. Blasenak, the Board of Selectmen, the various department heads and other town officials, and the personnel of my department for their cooperation during the year.

Respectfully submitted,

ALBERT E. CASEY
Superintendent of Public Works

REPORT OF CLERK OF PURCHASES

Mr. Walter A. Blasenak
General Manager
Norwood, Massachusetts

Dear Sir:

The total amount of purchase orders issued in 1963 was 1750.

On all requisitions in the amount of $1,000.00 or more, advertisements were placed in the local papers and sealed bids were received in accordance with proposals and specifications.

Materials and equipment advertised for and purchased during the year included the following:

Automotive Equipment for Police and Public Works Departments; Aerial Cable and installation of same, Installation of underground conductors, Line Wire, Poles, Transformers, Switchgear, and Electric Meters for the Municipal Light Department; Road Oils, Bituminous Concrete, Gasoline, Salt Spreaders, Cast Iron Pipe, for the Public Works Department; and School Supplies, Ice Cream, Milk, Fuel Oil, Painting, Carpentry work at various schools, Roof Repairs, and Renovation of toilet facilities at the Balch, Winslow and Shattuck Schools.

Quotations on many other items were received either by phone or through the mail.

I wish to thank all the other Town departments for their cooperation with this office during the past year.

Very truly yours,

JOHN J. McAULIFFE
Clerk of Purchases

REPORT OF RECREATION DEPARTMENT

January 20, 1964

Mr. Walter A. Blasenak,
General Manager
Norwood, Massachusetts

Dear Sir,

It is again our pleasant duty to submit to you a report of activities of the Recreation Department during the year just ended. This is our fifteenth such report of activities and is the nineteenth report submitted since the Departmnt began operation on a full time basis.

The year just concluded again saw a continuance of efforts by all those concerned with the Department to provide for all segments of Norwood's population interesting and worthwhile leisure time activities. The continuing and in fact increasing participation in the various activities well reflects the acceptance of the programs by the citizens of the town.

In the paragraphs that follow we have attempted to describe the various programs and activities conducted in 1963. We have also included where appropriate, recommendations for improving facilities and programs.

Summer Playgrounds

Although actual numerical attendance at playgrounds during the nine week summer season was slightly lower than the previous year, interest and participation was good. The extreme heat of the early summer kept many away from playground activities and diverted them in to swimming activities. Five of the playgrounds showed an increase in total attendance while seven showed a decrease, and in all cases the decreases were small.

The playgrounds were conducted under supervision for a nine week season beginning Monday, June 24th through Thursday, August 22nd. The playgrounds were open daily for a six hour period, mornings from 9:00 a.m. to noon and afternoons from 1:30 to 4:30 p.m. Playgrounds were conducted at six School Department locations — Balch, Callahan, Shattuck, Winslow, Prescott and Cleveland. Playgrounds were also conducted at the six Recreation Department areas — Endean, Wilson Street, Pleasant Park, Father McAleer's, Bond Street, and the Recreation Center. The Recreation Center was operated exclusively for boys and Bond Street exclusively for girls and smaller boys. All other playgrounds were operated for both boys and girls of all ages, with a male and a female Playground Leader on duty to supervise activities at all times the playgrounds were open. It is recommended that consideration be given to restoration of supervision at the High School Playground and at the new Oldham School area and provision has been made for this in our budget recommendations.

All members of the Playground staff attended a Playground Leadership meeting for one whole day prior to the opening of the season. On that

day a program was presented which was designed to acquaint the members of the staff with their duties and to cover various phases of the summer program and activities. Subjects covered included Playground Management, Leadership, Games, First Aid, Arts and Crafts and Tennis.

During the season, weekly meetings were held for all members of the Playground staff. These meetings were held to provide additional instruction to the staff, to hear their comments, problems, and suggestions, and to assist them in better carrying out their duties.

We have stressed many times that good leadership is ninety percent of a good recreation program. We in Norwood have been extemely fortunate in the high calibre of applicant seeking summer work in our playground program. The success of the overall program is largely due to their enthusiasm, loyalty, and industry.

The Supervisor of Sports handled the organization and conduct of all the various leagues in baseball and softball for boys and girls. Baseball Leagues were conducted for boys of three different age groups with more than 150 games played during the season. Boys from age six up through age fifteen were eligible to play in these day time leagues. Girls age 6 through age fifteen were able to participate in softball leagues in two age groups, with more than 75 games played during the season. The Supervisor of Sports was responsible for all scheduling, equipment, direction of games, and publicity for all five leagues. He also was responsible for direction of the activities of the Playgound Leaders, and assisted them in planning and conducting their programs at the individual playgrounds. He also assisted in planning and conducting the many special events that were part of the program during the season.

The Supervisor of Arts and Crafts had direct responsibility for the conduct of that program which was carried on at each of the playgrounds. Major projects were scheduled each week, with the Supervisor visiting each playground once during the week for usually a half day, instructing the Leaders and the children in the project of the week. The Supervisor also prepared and distributed a large quantity of material to the Leaders during the season. She met with the Leaders at the weekly staff meetings, thus keeping in close with the Arts and Crafts activities.

Supervision and instruction in tennis was provided by the Tennis Supervisor at the Recreation Center courts and at the High School courts. A regular schedule was set up for the two locations and individual playgrounds could send children for instruction two different periods during the week. Children reporting directly to the courts also received instruction with all equipment furnished by the Department. A tournament was conducted near the end of the season with boys and girls of comparable skill competing against each other. Late in the summer two of the four courts at the Recreation Center were lighted for night play. This proved most popular immediately and the fine fall weather permitted night play until mid November. The lights remained on until 10:15 nightly.We strongly urge lighting of the two remaining courts and we have made appropriate recommendations in our budget requests for 1964.

Individual playgrunds conducted many and varied programs of interest to them. The traditional games provided many hours of enjoyment at the playgrounds and many groups engaged in such events as Doll Shows, Pet Shows, and the like. A town wide Horeshoe Tournament and a town wide Playground Swim Meet were held during the season and both were very well received.

The three annual special events were held again in 1963, the Nantasket Outing, the Red Sox Baseball Game, and the Stagemobile of the Boston Children's Theatre. Participation in all three of these annual features was greater than ever.

Based on our experience and observations and those of members of our staff, the following recommendations are offered to enable us to continue to improve facilities and programs.

1. Continued development of the Ellis Gardens Playground, an excellent start having been made in 1963.

2. Continue improvement of Pleasant Park playground by filling, loaming, and seeding area beyond present baseball field.

3. Construct one hard surface tennis court at the Recreation Center, adjacent to the present courts and extend bang board on reverse side. Also install lights on the two unlighted courts.

4. Carry out miscelaneous smaller projects which have been recommended in our 1964 budget recommendations.

Indoor Swimming Program

After having been closed for some thirty two years, the indoor pool at the Recreation Center was completely reconditioned and reopened February 22, 1963. The addition of this fine facility has enabled the Department to expand its already active swimming program that has been conducted at the outdoor pools. Initially the pool was open for general swims but in September a regular class schedule was set up for Mondays through Thursdays, with Fridays and Saturdays set aside for general swim sessions. There are now classes for all ages in all but non-swimming children. The depth of the water requires a child to be able to jump into deep water and swim reasonably well.

Classes are held also for adults and these have been very well attended. The Girls' Water Ballet program has been especially popular as has the Boys' Competitive Class. A steady increase in interest and participation has been noted since the resumption of the program in September and we look forward to ever increasing patronage.

Outdoor Swimming Program

Father McAleer Pool and Hawes Brook Pool opened on Saturday June 22nd and were open each day of the week until Labor Day, the traditional closing day. The pools were open Monday through Friday from 9:00 a.m, to noon for swimming classes and from 12:30 p.m. to dark for general

public swimming. On Saturdays the pools opened at noon, and on Sundays at 1:00 p.m. and remained open each of these days until dark.

The prolonged hot spell of weather from opening through most of July brought out larger numbers of patrons than had ever been served at the outdoor pools. The long stretch of hot weather taxed the facilities almost to their limit and required unusual effort on the part of all personnel to insure safe conditions for all those using the pools. Again we wish to compliment all members of the swimming staff for their devotion to duty.

A complete instructional program was offered with classes during the summer for those who could not swim at all up through those who were experts. Registration was conducted in the spring through the local schools with more than two thousand boys and girls signing up for classes and ultimately being assigned to classes. Classes were arranged for a two week period for each participant, with each class meeting for a one hour period Monday through Friday. Those successfully completing the courses and passing the final examinations were awarded suitable Recreation Department certificates as well as Red Cross certificates. Of great value to the instructional program was the availability of the indoor pool for teaching of advanced skills with the freeing of the outdoor pools and their shallower water for the beginning skills. A total of 674 certificates were awarded during the season as follows: 323 Beginners, 163 Advanced Beginners, 104 Intermediates, 64 Junior Life Savers, and 20 Senior Life Savers. Hundred of others, although unable to pass the final test for their certificate, nevertheless benefitted greatly from the instruction they received.

Two Swim Meets were held during the season, a Playground Swim Meet for Norwood children exclusively and the Annual Regional Swim Meet with more swimmers than ever before from Nowood and surrounding communities participating. Norwood emerged as the winner of the Meet by the slim margin of one point over their nearest rival, Canton, but the outcome was not decided until the very final event on the program. As a highlight of the Meet, the girls of the Ballet program staged a show during intermission and performed outstandingly.

We have again recommended that attention be given in 1964 to repairing the floor of Hawes Brook Pool and to rebuilding the walks around the Pool. It was contemplated that this work would be done in 1963 but the sums requested were inadequate. We have made appropriate requests in the 1964 budget to cover these two important projects. This pool was built in 1949 and the repairs needed are by no means unusual.

Senior Set

The Department continued in 1963 to offer a series of programs for Norwood's Senior Citizens. Meetings were held approximately every two weeks at which speakers, films, entertainers, and other such interesting and worthwhile programs were presented. In addition, the members went

on trips, attended sporting events, and the like. The Senior Set mailing list currently has in excess of 250 names and attendance at meetings averages seventy.

Baton Twirling

Baton Twirling has continued to grow in popularity among the girls participating in this program with more than a hunded girls attending weekly classes at the Recreation Center where expert instruction and supervision was provided. The well known Norwood Rec-Ettes, the uniformed marching unit made up of girls in the classes, took part in several local parades and made an extremely fine showing. Another very successful "Open House" was held in the spring of the year when parents and friends of the girls had the opportunity to see the girls perform in competition among themselves. In the fall of the year, the Norwood Twirling Club, an organization composed of parents and friends of the twirlers, joined with the Department in sponsorship of the Sixth Annual National Baton Twirling Association Open Competition at the Norwood Junior High School. Scheduled to be held on November 24, 1963, this event was postponed until early January of 1964 and once again was a most successful undertaking with the top twirlers from New England competing. Sincere thanks are extended to all who assisted with the Competition.

Rifle Club

Boys in the age group from fourteen through eighteen availed themselves of the opportunity to learn the proper use of firearms under expert instruction and supervision in the Norwood Recreation Junior Rifle Club. There is a Beginners Group and an Advanced Group, each group meeting one evening a week except during the summer months at the range at the Municipal Building. After learning the fundamentals of marksmanship and safety, the boys can fire for individual awards, take part in team postal matches conducted by the National Rifle Association with which the Club is affiliated, and they can take part in shoulder-to-shoulder matches with other clubs in the local area. There were approximately fifty boys in the Club in 1963.

Twilight Baseball League

Six teams of boys and young men up to age twenty-one were participants in the Twilight Baseball League during 1963. During the season approximately one hundred young men took part in the forty-five games that were played on two evenings of the week at three different locations throughout town. Equipment and supervision were provided by the Department and many spectators also found pleasure in this program.

Girls' Softball League

The Girl's Softball League operated in 1963 with seven teams and more than a hundred girls and young women. Beginning in early May and continuing through August, games were played on three evenings of

the week at the Recreation Center softball field. This program enabled girls and young women to obtain needed physical exercise and to enjoy wholesome competition. At the conclusion of the year, the girls in the league enjoyed their annual banquet at a popular local restaurant.

Mens' Softball League

The Men's Softball League operated in 1963 with six teams and more than a hundred young men. Games were played on weekday evenings on the two softball fields at Endean Playground with large groups of spectators also enjoying the games. Fifty games were played during the season. The Department assisted in organization and supervision of the league, with participating teams providing for equipment and officials throughout the season.

Fourth of July Celebration

The Annual Fourth of July Celebration continued to grow in size and popularity in 1963, only its third year of operation in the present format. The Department participated in planning sessions during the early part of the year and had direct responsibility for the N.E.A.A.A.U. Swim Meet which was held on the afternoon of the holiday at the Hawes Brook Pool. The Department also cooperated in conduct of the Junior Olympics held the morning of the holiday at Elliot Park, and had responsibility for the evening fireworks display. The Norwood Rec-Ettes also participated in the evening parade. An extra in 1963 was the entry of a float by the summer playground staff and the float won first prize in the competition and was awarded a suitable plaque. Theme of the float was appropriately "Fun In The Sun". Once again the entire program on the Fourth drew loud praise from everyone, and all those from the various participating community organizations are to be commended for their continuing cooperation in making this such a wonderful event for Norwood.

Recreation Basketball League

The Recreation Basketball League is operated during the winter months for young men beyond high school age to provide this group with much needed physical exercise and wholesome competition. Five teams participated in activities that ran through February and the same entered the League when activities resumed in December. During the season, approximately ninety young men participate in this program, playing games two evenings of the week at the Senior High School gymnasium. Supervision, equipment, and rental fees are provided by the Recreation Department with many spectators also enjoying the program during the season.

Girls Drama

This program for girls was started in 1951 by Mrs. Virginia L. Bergeron and grew in popularity through the years to the point where in 1963 some 150 girls took part in the various activities of the program. In

1956 Mrs. Patricia Devlin joined the staff as Associate Supervisor of the program and the two worked together until the spring of 1963. Mrs. Bergeron resigned to accept full time employment and Mrs. Devlin chose not to return. Consequently the program has been temporarily dropped until qualified supervision and leadeship can be recruited. Both Mrs. Bergeron and Mrs. Devlin are due high paise for their devoted efforts through the years. During 1963 the girls meet at their regular sessions through June and staged two highly successful "Open Houses" when parents and friends of the girls could observe the work of the girls. It is hoped that this fine program can be resumed in the fall of 1964.

Stamp Club

In the spring of 1963 a group of young people interested in stamp collecting as a hobby asked that the Department take on sponsorship of a Stamp Club. The Department consented and cooperated in the reorganization of a small group that had been meeting informally for some time. The Club was opened up to anyone with an interest in stamp collecting and now there are more than twenty-five on the mailing list. The Club meets once a month for "swap" sessions and other programs of mutual interest to the members.

Halloween Program

Two parties were conducted on Halloween night in 1963 for the young people of Norwood. Seventh and eighth graders had their party at Social Hall of the Recreation Center, while high school age young people had their party at the Norwood Armory. Both parties were supervised by members of the Department staff with assistance from the local Police Department. Both parties as always were very well attended and were run off without incident, a fact worthy of tribute to the young people attending. Norwood's continuing negligible record of vandalism on Halloween is evidence of the value of the parties conducted each year.

Friday Dances

Each Friday evening except during the summer months, dances were conducted for seventh and eighth graders at the Recreation Center. An orchestra is hired to play for dancing in Social Hall and they play between 7:30 and 10:00 p.m. Activities are supervised by members of the Department staff. A token admission charge of twenty-five cents is made, with receipts being turned in weekly to the Town Treasurer. Attendance at this popular social event varies from a low of seventy-five to a high of two hundred, depending on weather, season of the year, and conflict of other social activities.

Christmas Festival

Although the Norwood-Norfolk County Orchestra was not functioning, it was nevertheless decided to revive the Christmas Festival of Music which had been conducted so successfully for many years. This event

brings together the choirs of the various churches in Norwood for an evening of music planned to usher in the Christmas season. Each choir in the Festival presents a short program of music from their repetoire with all choirs joining for a finale of over two hundred voices. Mr. Raymond F. Fleck again directed this fine musical event with Mrs. Molly McMahon assisting at the organ. Sincere thanks are due to all pastors, choir directors, and others connected in any way with the Festival for their help in making it once again an outstanding musical event.

Camera Club

This group which became part of the program in 1962 continued to grow in membership and popularity in 1963. Through its own officers and executive committee, the Club holds a regular program twice a month at the Recreation Center with programs of interest to color photographers, black and white photographers and others. Field trips are planned, members enter contests locally and beyond the local area, and valuable instruction in camera techniques is received. Membership has continued at more than fifty members.

Miscellaneous

The Department and its staff were able to assist many individuals and organizations during the year with projects related to recreation. The Department cooperated with other municipal departments in such programs as coasting streets, skating areas, lighting of areas, maintenance of areas, etc. The Superintendent appeared before local groups to interpret the programs of the Department, Material describing the programs and activities of the Department was prepared and distributed to newcomers to Norwood through the Welcome Wagon. The Superintendant also served on various committees concerned with town affairs, directly or indirectly related to the progam of the Department.

Conclusion

The programs and activities described in the preceding paragraphs could not have been possible without the cooperation of many other individuals and groups. Special appreciation is due the General Manager and his able staff, the Board of Selectmen and their Recreation Advisory Committee, and to many other official and unofficial town organizations. Thanks are due to the many persons employed in various capacities during the year for their continuing loyalty, efficiency, and fine performance. Finally, we are deeply grateful to the countless participants in the various programs and activities of the Department for their cooperation and understanding during the year. With their continuing help, we pledge further efforts to provide Norwood with the best recreation facilities and programs possible.

Respectfully submitted,

RICHARD E. READY
Superintendent

REPORT OF THE ELEMENTARY SCHOOL HOUSING STUDY COMMITTEE

Progress Report

The Elementary School Housing Study Committee appointed in May, 1960 analyzed information and statistics obtained from various Town committees and other sources and on August 15, 1963 voted for an 8-room addition to the Celeveland School but after further study and discussion voted on October 3, 1963 to recommend that steps be taken in preparation for the construction of a new 16-room elementary school on Wilson Street.

A report was printed and distributed to Town Meeting members prior to the special Town Meeting which was called for December 16, 1963 and which was adjourned to the week of February 17, 1964, at which time it is expected that the articles dealing with school needs will be voted on. This report recommended that a Building Committee of Seven be appointed by the Town Moderator, to secure the services of an architect for preparation of preliminary plans and estimates of costs for one 16-room elementary school on Wilson Street to be opened by September of 1965.

The report for the special Town Meeting also proposed a cafetorium addition to the Balch School which had the unanimous approval of the entire Committee and which is to be voted on at the adjourned special Town Meeting.

Referring to discussion and clarification with the Norwood School Committee of various questions regarding plans for the older school buildings, the School Committee reported that progress is now being made on planned projects for proper maintenance and reasonable updating.

With the resignation of Chairman Arthur B. Rodgers and Mr. Francis X. Sheehan, Jr., a new Chairman is to be elected and the Committee will be reorganized as a committee of seven members for further study of foreseeable school housing requirements.

Respectfully submitted,

JOHN A. ABDALLAH
JEAN R. BROWN
GRAFTON J. CORBETT, JR.
PAUL MURPHY
JOSEPH R. OLSHAN
JOSEPH W. WALL
ALENA WISGIRDA

JOHN P. OLDHAM ELEMENTARY SCHOOL BUILDING COMMITTEE REPORT

The John P. Oldham Elementary School Building Committee is pleased to report at this writing the essential completion of this elementary school project.

Having selected Stoner Associates of Boston as architect for this project, the Elementary School Building Committee, early in 1962, advertised for bids and on May 21, 1962, the general contract bids were opened. Low bidder was Edward Goverman Company of Boston, in the amount of $614,725.00.

On June 4, 1962, the formal signing of the construction contract was signed between the Edward Goverman Company and the John P. Oldham Elementary School Building Committee.

With members of the John P. Oldham family and many town officials in attendance, ground-breaking ceremonies took place on June 18, 1962. The services of Mr. William Snyder to perform the job of Clerk of Works were obtained on June 25, 1962. The foundation, structural steel erection, outside plumbing, roofing and most of the exterior masonry was well under way during the fall of 1962. Through the use of plastic, the building was closed in during the winter months so that heat could be used as interior plumbing, masonry, and electrical connection work progressed through the months of December, January, February, and March. The over-all progress and the high standard of materials in early spring of 1963, insured that the school would be ready for occupancy by the scheduled date.

Meeting weekly, your Building Committee spent a busy and fruitful year in 1963 and the culmination of these efforts was realized on September 9, 1963 when 331 pupils entered their new classrooms. By October 1, 1963, all kindergarteners were enrolled and the school was functioning in proper educational manner with better than 400 pupils.

As with all committees concerned with municipal construction, the John P. Oldham Elementary School Building Committee had its share of delays, controversy and frustration; but with diligence and patience, their efforts and those of all concerned have produced an attractive, structurally sound and educationally functional building that will serve the needs of the Town of Norwood for many years to come. This elementary school contains twelve regular classrooms, grades 1 through 6; two special education classrooms, two kindergartens, a library, conference room, teachers' workroom, cafetorium, modified kitchen facilities, and a play area.

Some of the features incorporated into this school building not seen in the town's most recently built schools, includes carpeting in the library and administrative areas, an excellent wooden floor in the play area, open storage for children's clothing, excellent provisions for storage of supplies and equipment throughout the various wings, maintenance-free construction throughout, individual entrances from the outside to all class-

rooms, and a combination outdoor skating rink and basketball court. In the spring of 1964, a baseball diamond will be cut in front of the school, along Prospect Street, which will serve both the school and the community's recreational needs.

Additional grading, landscaping and seeding is to be done and a fence which will completely surround the property will be erected. Also, there is to be additional drainage installed throughout the property, and swales will be constructed for greater control in the matter of drainage.

The John P. Oldham Elementary School Building Committee respectfully submits this report to the townspeople of Norwood and extends to all townspeople a cordial invitation to attend open house and dedicatory exercises on Sunday afternoon, March 1, 1964 at 2 P.M.

JOSEPH R. OLSHAN, Chairman
JOHN A. ABDALLAH
MRS. JOHN DIXON
MRS. ROBERT E. HEMMAN
AMBROSE J. KELLY
ARTHUR B. RODGERS
FRANCIS X. SHEEHAN

REPORT OF THE SENIOR HIGH SCHOOL BUILDING ADDITION COMMITTEE — 1963

The Norwood Senior High School Building Addition Committee is pleased to report the approximate culmination, during 1963, of the one and three-quarter million dollar school project of new construction and renovations at the Norwood High School.

The Norwood High School physical plant has been doubled in size by this major construction and has allowed for expanded curriculum in all areas. Notable inclusions are the Charles A. Hayden Gymnasium, fully equipped with related facilities; a modern and all inclusive Industrial Arts area for Woodworking, Metal Work, Mechanical Drawing, and Offset Printing; a Science Suite of eight fully equipped laboratories with auxiliary stations for growing, and animal rooms; completely equipped Home Economics Laboratories; a modern and fully equipped Business Department; renovation for increased facilities in Cafeteria and Kitchen; a new Guidance Suite; and an Auditorium with full stage and cyclorama, dedicated in honor of Lincoln D. Lynch, former Superintendent of Schools, in Norwood; a completely equipped and up-to-date Language Laboratory for the Foreign Language Department; and, in addition, complete renovation of the Tennis Courts; the acreage of the H. Bennett Murray Field was tripled to provide for Baseball, Field Hockey, and Lacrosse, and two thousand new bleacher seats were installed.

The final completion of this project involves finances and Massachusetts State Building Assistance Commission data, which this Committee will attempt to expedite during the coming months.

Dedicatory Exercises and Open House was held on Sunday, May 26, 1963. Among honored guests present were former Superintendent of Schools Lincoln D. Lynch, and Mrs. Lynch; Principal of the Senior High School Charles A. Hayden, and Mrs. Hayden.

DEDICATION EXERCISES

Norwood Senior High School Addition

Sunday, May 26, 1963 — 3:00 P.M.

SENIOR HIGH SCHOOL BUILDING ADDITION COMMITTEE

Walter J. Dempsey, Chairman

John E. Bamber
Robert C. Capasso
George F. Erdman
Emilie Moses
Eugene A. Nelson
George D. Perna

Elizabeth V. Syverson, Secretary

ARCHITECT

Korslund, LeNormand & Quann, Inc.

NORWOOD SCHOOL COMMITTEE

Thomas A. White, Chairman

John J. Cavanaugh
Joseph F. Curran
Henry W. Diggs
Mrs. Robert E. Hemman
Joseph R. Olshan
Francis X. Sheehan

Elizabeth V. Syverson, Clerk

SUPERINTENDENT OF SCHOOLS

Dr. Philip O. Coakley

PRINCIPAL, NORWOOD SENIOR HIGH SCHOOL

Mr. Charles A. Hayden

Dedication Program

SELECTIONS	Norwood High School Concert Band Norwood High School A Cappella Choir
INVOCATION	Reverend Paul J. McManus St. Catherine of Siena Church
WELCOME	Mr. Walter J. Dempsey, Chairman Building Committee
INTRODUCTIONS	Building Committee Members School Committee Members Chairman, Board of Selectmen General Manager, Town of Norwood Superintendent of Schools Principal of High School Mr. Lincoln D. Lynch Architect — Mr. Harry J. Korslund
DEDICATION	Lincoln D. Lynch Auditorium Charles A. Hayden Gymnasium
PRESENTATION OF KEYS	Mr. Walter J. Dempsey Mr. Thomas A. White
AMERICA	A Capella Choir Concert Band Audience
BENEDICTION	Reverend Raymond Kask Emmanuel Lutheran Church

INSPECTION OF SCHOOL ADDITION

Refreshments—Norwood Senior High School Parents-Teachers Association

Respectfully,

WALTER J. DEMPSEY, Chairman

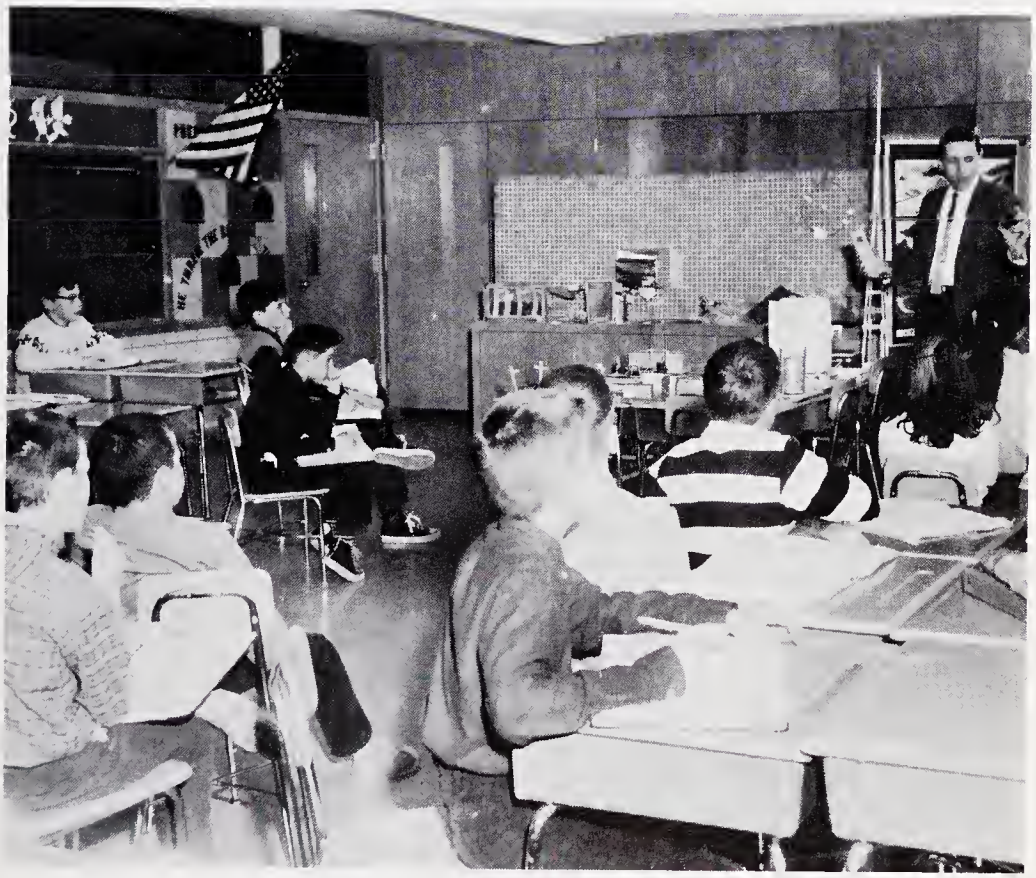

REPORT OF TOWN TREASURER

January 1, 1963 to December 31, 1963

Balance January 1, 1963	$1,897,560.03
Received from:	
Commonwealth of Massachusetts	
Corporation Taxes	281,156.05
Income Tax	
School Aid	252,856.98
State Tax Apportionment	111,695.00
Vocational Education	45,069.69
Meal Tax	7,051.72
Transportation of Pupils	8,660.00
Highway Reimbursement - Chapter 90	1,000.00
Highway Reimbursement - Chapter 782, Acts of 1962	10,500.00
Reimbursement - School Construction	98,168.97
Reimbursement - Loss of Taxes	6,351.20
National Defense Education	10,485.34
State Aid Free Public Libraries	6,224.50
U. S. Grants:	
Aid to Dependent Children (Regular)	21,084.99
Aid to Dependent Children (Administration)	6,588.56
Disability Assistance (Regular)	11,897.51
Disability Assistance (Administration)	2,044.29
Ald Age Assistance (Regular)	64,348.93
Old Age Assistance (Administration)	4,423.71
Medical Assistance for the Aged (Regular)	58,974.86
Medical Assistance for the Aged (Administration)	3,543.16
Smith - Hughes - Geo. Barden Fund	4,657.75
Interceptor Sewer (U. S. Grant)	37,100.00

Norfolk County:	
Highway Reimbursement (Chapter 84)	1,000.00
Dog License Returns	1,559.14
District Court Fines	3,621.00
District Court Fines (Parking Violations)	495.00
Jail Fines	102.00
Taxes and Assessments:	
Property Taxes	3,821,059.32
Polls	12,624.00
Motor Vehicle Excise	546,555.89
Sewer Assessments - Apportioned	6,878.49
Water Liens	12,053.60
Committed Interest	1,876.33
Unapportioned Sewer	7,453.90
Apportioned Sewer (Paid in Advance)	2,405.99
Apportioned Street Betterment	144.52
Apportioned Street Betterment (Paid in Advance)	92.87
Unapportioned Water Mains	263.11
Costs	2,653.10
Interest:	
Taxes and Assessments	2,005.59
Tax Titles	317.85
Stabilization Fund	21,069.12
Cemetery Trust Fund	4,776.26
High School English Prize Fund	20.62
Harriet W. Lane Trust Fund	33.00
E. Florence Morse Trust Fund	20.62
Anna W. Day Trust Fund	206.26
William T. Whedon Fund	20.62
Alice H. Plimpton Trust Fund	453.76
Post War Rehabilitation Fund	13.88

Warren H. Cudworth Fund	20.00
Electric Service Deposit Fund	2,629.56
Chickering Fund	24.24
Surplus Revenue Invested	19,033.13
Accounts Receivable:	
School	36,800.77
Police	1,065.00
Welfare	3,528.28
Sewer	110.78
Medical Assistance for the Aged	42,778.82
Disability Assistance	10,876.37
Old Age Assistance	18,044.81
Aid to Dependent Children	14,299.98
Water	275.05
Light	5,886.48
Cemetery	10.00
Veterans Service	16,604.46
Aid to Families with Dependent Children	1,049.58
Public Health	745.69
Cemetery Care of Lots	6,194.00
Electric Light Rates	1,650,388.98
Water Revenue Rates	315,599.88
Certificate of Municipal Liens	1,233.00
Certificate for Dissolving Betterments	8.00
Guarantee Deposits:	
Electric	13,320.00
Water	15,488.12
Sewer	13,770.73
Drains	367.72
Highway	275.00

Departmental Receipts

Town Clerk and Accountant	
Marriage Intentions	470.00
Recording Fees	49.00
Certifying Fees	1,205.50
Dog Licenses	2,533.00
Sporting Licenses	4,536.00
Street Lists	527.00
Mortgages	2,262.50
Cemetery Interments Fees	14,405.00
Cemetery Sale of Lots	22,529.00
Cemetery Perpetual Care	15,425.00
Cemetery Private Work	1,408.70
Selectmen	
Liquor Licenses	15,300.00
Auto Licenses	385.00
1 Day Liquor Licenses	1,210.00
Pinball Machine Licenses	320.00
Sunday Licenses	243.00
Common Victuallers Licenses	180.00
Miscellaneous Permits and Licenses	430.50
Health	
Dental Clinic	243.25
Eye Clinic	49.00
Plumbing Fees	6,517.25
Miscellaneous Permits and Licenses	101.00
School	
Special School Lunch Fund	65,916.55
A. A. Revolving Fund	22,502.95
Special School Lunch Fund (Comm. of Mass.)	32,577.86

Women's Club (Free Milk)	554.49
Special Services	31.80
Bomb Hoax	360.00
Vandalism	160.00
Miscellaneous Receipts	735.41
Peabody School	
Special School Lunch Fund	4,635.39
Dressmaking	132.50
Bakery	709.51
Business	92.25
Beauty Culture	1,405.30
Dining Room	2,990.75
Special School Lunch Fund (Comm. of Mass.)	343.63
Building Permits	5,870.00
Light Permits	1,916.20
Water	3,722.50
Recreation (Dance Receipts)	493.00
Recreation (Swimming Pool Receipts)	1,673.00
Police (Miscellaneous Permits)	176.50
Fire (Miscellaneous Permits)	42.50
Library	5,209.69
Dance Permits	778.50
Hall Rental	10.00
Sale of Junk (Light Dept.)	951.22
Sale of Junk (Municipal Building)	12.00
Planning Board (Sale of Zoning By-Laws)	57.00
Group Insurance Dividend	2,080.00
Blue Cross Dividend	1,109.00
Weights and Measures (Sealing Fees)	441.50
Sale of Equipment	25.00
Payment for Pipe	1,672.79

Relocating of Utilities (Closing of Lenox St.)	8,777.15
Salvage Rights	700.00
Transferred from Stabilization Fund to General Account (Oldham School)	434,397.88
Permanent Sidewalks	450.00
Engineering Department	1.75
H & P Licenses	
Refunds:	
E & D	8,385.27
O. A. A. (Town Funds)	91.50
O. A. A. (U. S. Grant)	183.30
A. D. C. (U. S. Grant)	288.95
Veterans Benefit Account	846.87
Welfare	18.00
Disability Assistance (Town Funds)	202.25
Disability Assistance (U. S. Grant)	3.00
Medical Assistance for the Aged (Town Funds)	24.74
Medical Assistance for the Aged (Recovery Account)	1,090.00
Old Age Assistance (Recovery Account)	4,574.99
Veterans Benefit (Recovery Account)	465.00
Disability Assistance (Recovery Account)	124.65
Guarantee Deposit (Electric)	5.00
Clerk and Accountant Incidentals	14.00
Land Damage—Lenox Street	12.25
General Relief	92.35
Refund due Teachers from Teachers' Retirement	34.62
Airport Administration Account	12.00
Maintenance and Control of Traffic	10.00
Light Department	27.00
Library Book Budget Account	333.00
Playground Maintenance	7.50
Welfare Incidental Account	31.31

Library Incidental Account	70.00
Workmen's Compensation Account	36.50
Janitors' Salaries Account (School)	123.52
General Government (Incidental Account)	6.16
N. D. E. A. (School Account—Town Funds)	203.15
Board of Health (Tuberculosis Account)	256.25

Miscellaneous Receipts:

Airport Rental	1,139.32
Hydrant Rental	9,576.00
Norwood Housing Authority (In Lieu of Taxes)	2,700.00
Fee for Collecting State Income Tax	205.18
Electric Service Bonds	280,000.00
Water Bonds	42,000.00
Premium on Bonds	90.16
Cemetery Perpetual Care Bequest	125.00
Police and Fire Station Loan	100,00.00
Premium on Police and Fire Station Loan	30.00
Tax Title Redemptions	4,919.73
Tax Title Fees	18.00
Sale of Tax Possession Land	260.85
Pro Forma Tax	101.20
Sale of Tax Possession Land (Excess)	2,839.15
Parking Meter Receipts	13,784.66
Federal Withholding Tax Deductions	459,754.48
State Withholding Tax Deductions	40,890.12
Bond Deductions	7,962.50
Henry O. Peabody Income Account	36,113.84
Settlement of Claim Against G. E.	1,668.60
Anti-Trust Damages	225.00
Land Court	5.00

Petty Cash Reimbursements:

School Administration Account (Phiilip O. Coakley, Supt.)	100.00
Henry O. Peabody Account	100.00
Welfare	120.00
Library	50.00
Total	$11,308,069.70
Less Paid out on Warrants	9,942,851.95
Balance December 31, 1963	1,365,217.75
Add Surplus Revenue Invested	1,000,000.00
Total	$2,365,217.75

RAYMOND T. HALLORAN

Treasurer of the Town of Norwood

ANNUAL REPORT

OF THE

NORWOOD PUBLIC SCHOOLS

TOWN OF NORWOOD

MASSACHUSETTS

FOR THE YEAR ENDING DECEMBER 31

1963

SCHOOL COMMITTEE: (*Seated*) Elizabeth V. Syverson, *Clerk;* Dr. Philip O. Coakley, *Superintendent;* Thomas A. White, *Chairman;* Mary H. Hemman; (*Standing*) Joseph F. Curran, Henry W. Diggs, Francis X. Sheehan, Jr., John J. Cavanaugh, Joseph R. Olshan.

REPORT OF THE NORWOOD PUBLIC SCHOOLS

REPORT OF THE SCHOOL COMMITTEE

1963

School Committee

	Term Expires
John J. Cavanaugh 235 Railroad Avenue	1964
Thomas A. White 42 Mountain Avenue	1964
Henry W. Diggs 439 Washington Street	1965
Mary H. Hemman (Mrs. Robert) 11 Westview Drive	1965
Francis X. Sheehan, Jr. 15 Bird Road	1965
Joseph F. Curran 77 Hickory Road	1966
Joseph R. Olshan 210 Sumner Street	1966

Organization

Thomas A. White, Chairman
Elizabeth V. Syverson, Clerk

Committee Meetings

A regular meeting of the School Committee is held in the Administration Building (formerly West School), corner of Elliot and Walpole Streets, on the first and third Wednesday of each month.

Superintendent of Schools

Dr. Philip O. Coakley, 10 Shattuck Park Road, 762-1266

The office of the Superintendent of Schools is in the Administration Building (formerly West School), and is open from 8 A.M. to 5 P.M. every day, Monday through Friday, inclusive. Telephone 762-0133 or 762-5095.

School Calendar

1963 - 1964

Monday, August 19th—Administrators on duty

Wednesday, August 21st—Administrators Meeting. - 10 A.M—Administration Building

Monday, August 26th—Friday, August 30th—Registration in all schools 9 A.M. to 4 P.M.
Orientation Program for all new teachers
Thursday and Friday, August 29th and 30th

Monday, September 2nd—Labor Day—No School.

Tuesday, September 3rd—10:00 A.M.—Faculty Meetings in each school
2:00 P.M.—General Staff Meeting at Lynch Auditorium, Senior High School Building
3:00 P.M.—Reception to New Teachers—Lynch Auditorium —sponsored by Norwood Teachers' Club

Wednesday, September 4th—Grades 1 through 12 in regular full session

Monday, September 9th—Kindergarten and Special Education classes in session

Friday, October 25th—Norfolk County Teachers' Convention—No School.

Monday, November 11th—Veterans' Day—No School.

THANKSGIVING RECESS: Schools close at noon Wednesday, November 27th and re-open Monday, December 2nd. Thanksgiving Day is Thursday, November 28th.

CHRISTMAS RECESS: Schools close on Friday, December 20th and re-open on Thursday, January 2, 1964. Christmas is Wednesday, December 25th and New Year's Day is Wednesday, January 1st.

WINTER RECESS: Schools close Friday, February 14, 1964 and re-open Monday, February 24, 1964

GOOD FRIDAY: Friday, March 27th (Easter is Sunday, March 29th)

SPRING RECESS: Schools close on Friday, April 17th and re-open on Monday, April 27th, 1964

GRADUATION: Friday, June 5th, Class Day; Saturday, June 6th, Banquet; Sunday, June 7th, Graduation

TENTATIVE CLOSING DATE OF SCHOOL: Friday, June 19th

(Note: October 12th, Columbus Day, Saturday; May 30th, Memorial Day, Saturday)

NO-SCHOOL SIGNALS 2-2

Repeated at 7:15 A.M. No sessions, all schools, all day.

Repeated at 7:30 A.M. No sessions, elementary or Junior High School all day.

Repeated at 7:45 A.M. No A.M. session, Elementary schools

Repeated at 12:15 P.M. No P.M. session, Elementary schools

Repeated at 6:15 P.M. No evening sessions

School announcements will be broadcast over Radio Stations WHDH, WBZ, WEEI, and WNAC, beginning at 7:00 A.M. and when possible, at noon and at night.

REPORT OF THE SCHOOL COMMITTEE

To the Citizens of Norwood:

The Norwood School Committee is pleased to submit its annual report for the year 1963.

As elected representatives of the citizens of Norwood it has always been the policy of the Norwood School Committee to keep the citizens informed of their actions. The year 1963 saw a concerted effort on the part of the Committee toward this end. 1) Prior to the Annual Town Meeting in March the Norwood School Committee held two hearings in regard to its budget. 2) In the preparation of the budget for the year 1964 all budget considerations were held in open session (with the exception of those items which were specifically prohibited by law.) 3) With the exception of items specifically relating to personalities (prohibited by law) all other considerations brought before the Committee have been held in open session.

The members of the press have been most faithful in their attendance, and therefore all information has been made available to the citizens of this town.

It is the responsibility of the School Committee to bring to Norwood the finest teachers available. The setting of the salary schedule in December has made it possible for the recruitment teams instituted by the Superintendent of Schools to make contact early in the school year with potential teachers, and Norwood has benefited greatly. If we maintain our relative standing with competing communities in regard to salaries we shall continue to attract well qualified teachers.

A great deal of time and effort has been expended by the Committee in the finalizing of its budget by November 1, 1963. A revision of the budget format which will allow all citizens and Town Meeting members to better understand the various items under consideration and the total amounts

requested in each category has been prepared by the Superintendent of Schools and has received the approval of the Finance Committee and Town Clerk. This will be the format used by the Annual Town Meeting in 1964.

The Committee has also attempted to become more informed about the actual educational thoughts and plans of the professional staff of the Norwood Public Schools, and has made every effort to meet with all administrators and department heads in this regard. It is hoped that such practice will continue. Close contact has also been maintained with the Custodians' Association and the Norwood Teachers' Club.

In order to keep pace with the drastic changes now taking place in industry and also with the more stringent demands placed upon students by post-high school institutions, there is a constant demand for curriculum revision. No one knows the Norwood School, its students, and the general attitude of our town as do our own teachers. It is the belief of the School Committee that any curriculum revision should be brought about by our own faculty and therefore in the budget for 1964 monies have been requested to institute summer workshops where certain selected teachers may work to review and revise our curriculum offerings to best meet the needs of our students.

Education is an on-going affair. Our regular school program meets the needs of most of our students. Yet some need the opportunity to review and strengthen their basic skills, while others need the opportunity to explore certain areas in depth or to be exposed to new areas, where, because of lack of time it is not possible to do so in the regular program. To make this possible the Norwood School Committee will undertake a Summer School for pupils which will offer enrichment as well as remedial subjects.

There is still one other offering which is necessary if we are to meet the educational needs of all our citizens. Adults, too, should have the opportunity to strengthen certain areas which would be of benefit to them. They also need the opportunity to explore areas which now have new meaning. To meet this need we are continuing our offerings at the adult level.

The proper maintenance of our existing buildings which now exceeds $12,000,000 and the responsibility of alerting the townspeople to the possible expansion of our school building needs has always been the responsibility of the School Committee. This year we have been in constant communication with Committees charged by the Town Meeting to bring in such reports. Every effort has been expended to make certain that the Elementary School Study Needs Committee and the Capital Outlay Committee receive complete cooperation from all departments of the Norwood Public Schools. It is our belief that only through such complete cooperation can the children of Norwod receive that type of education which is demanded by the citizens of this town.

The Norwood School Committee wishes to extend its sincere thanks to all employees of the Norwood Public Schools who have performed the essential tasks necessary to maintain the high standards demanded, to all other Boards and departments of the Town who have cooperated so will-

ingly in the fulfillment of our goals, and to the Town Meeting Members and citizens at large without whose help no progress could have been made. It has been a distinct privilege to have served you.

THOMAS A. WHITE, Chariman
JOHN J. CAVANAUGH
JOSEPH F. CURRAN
HENRY W. DIGGS
MARY H. HEMMAN
JOSEPH R. OLSHAN
JOSEPH F. CURRAN

REPORT OF THE SUPERINTENDENT OF SCHOOLS

It is a pleasure for me to submit my fourth Annual Report as Superintendent of the Norwood Public Schools.

Good Schools Are Good Business

To paraphrase excerpts from a joint meeting of business and school officials in Ohio last month, "It is no mere accident that economic growth within the community is a result of quality education."

William H. Eels, of the Ford Motor Company, indicated that a community which has a history of having supported its schools adequately is far more attractive as a prospective home site and industrial site than one in which schools are inadequately or grudgingly financed. In addition to a history of adequate financial support for schools, it is apparent that industry wants to know that there are no half-day sessions, that the schools provide a broad spectrum of special services, and that school administrators have concern for sound findings of educational research. In growing communities today, with its concommitant of increased school population, the quality of education and the educational facilities reflect either the willingness or unwillingness of families in the community to accept nothing less than the best, or to accept less than is absolutely necessary. In parallel, curiously enough, in communities where little concern has been given to educational facilities, those same people who, by their tolerance of less than a mimimum education for their children, are the first to protest on a compromise that might take the form of a four-inch television screen or a three wheel, one passenger automobile.

Norwood has been rather fortunate over the years with its history of adequate financial support for schools. Norwood has not been "generous" in the matter. Rather, Norwood has been realistic in its recognition of what is of most worth. As opposed to many communities, the Town of Norwood has realized that what is cheap may apparently cost less, but what is economical may cost money.

During the past ten years, the pupil personnel has doubled; the cost has gone from $981,000 in 1955, to $2,635,000 at present; a professional staff has more than doubled, and the non-professional personnel has tripled.

With full realization of its moral obligation, the Town of Norwood has seen the completion of an addition to the Norwood Senior High School, which doubled the size of the original building and cost 1¾ million dollars; the Cleveland and the Prescott Schools were constructed at a cost of approximately 1½ million dollars; and in September of 1963, the John P. Oldham Elementary School opened its doors to accept some 400 elementary school children. This school, due to the fact that it was paid for in cash, and with State Aid to be received by the Town of Norwood, with no bond issue, will cost the Town of Norwood approximately ½ million dollars. In projection, another elementary school will be needed by 1965. Thereafter, a new Junior High School will be needed to house adequately populations coming from 8 elementary schools. If present home building plans continue, the possibility exists that one more elementary school will be needed to properly house the growing school populations of the Town of Norwood.

Personnel

Administrators, teachers, and those who program the curriculum are the hard core of quality education. Thus, quality personnel is our constant concern. We begin our recruitment program in December of each year. Interviewing teams comprised of members of the Administrative Staff, Department Heads, Directors, Supervisors and the Superintendent of Schools are involved. Visits to the major colleges and universities in the area are made for initial screenings. Recommendations are made and follow-up interviews are held in Norwood with the Superintendent of Schools and the Principals of the buildings, the Directors and Supervisors of various divisions, and the Department Heads. In preparation for the school year 1963-1964, the Norwood Public Schools processed more than 800 applications. Over 300 candidates were interviewed for positions on the professional staff of the Norwood Public Schools. Despite the fact that there are many people who apply for teaching positions, it can still be said that there is a shortage of the highest quality of person for the very personal relationship of teaching our children. Top priority in our concerns is the acquisition of the best possible personnel for Norwood's children and this, being very realistic, involves having an excellent salary schedule. The communities that pay the highest salaries are those who are successful in getting the "cream of the crop." During the past year, 56 professional staff appointments were made, 34 were replacements, and 22 were additions to the staff due to increased enrollments. It is interesting to note that of the approximate 12% of the overall staff, according to reasons given, only 9 were going to teach elsewhere. This is approximately 4% of the total professional staff of the Norwood Public Schools. Of the 56 new appointments, 35 colleges and universities from coast to coast were represented in the professional training and experience of the appointees. We feel that with our new salary schedule last year, we were competitive. Our task is to maintain an excellent salary schedule for the benefit of the children of Norwood.

Curriculum

It is our aim to provide a broad spectrum of special services within the school system. In addition to the basic curriculum, enrichment offer-

ings and individual programming in the areas of music, band, orchestra, choral instruction, opportunities in the fine arts, advanced placement programs, physical education, and special classes for the gifted, for the educables and the trainables are a part of our concern. Of note during the past year, we implemented at the intermediate level the basal reading program so that our skills program is now solidified from Grades 1 through 6. In-service programs in Mathematics have produced pilot studies in modern math at the upper elementary levels and it is projected for the Spring of 1964 in all schools another pilot project in modern math for fifth and sixth grades.

Standing curriculum committees at the elementary level and secondary level in Norwood are being refined so that we stay abreast of new trends and new educational offerings. Study groups among the professional staffs at all levels are continuously evaluating programs within their immediate jurisdiction. Administrators, in addition to monthly administration meetings, are conducting monthly curriculum explorations, along with members of the special services division. In addition to the basic reading series and the modern mathematics concern, articulation meetings have been held in French, Science and in English. A new report card has been instituted during the past year and a complete revision of the cumulative test and record card has been completed. Curriculum workshops are being planned for the Summer of 1964, as is a Summer Program of remedial and enrichment work. Concern for extension of adult education in Norwood is indicated in our projection for the year 1964.

Plant

There is always a comparison of new schools to old. One of our major concerns has been a planned program of maintenance and refurbishing of plant. Extensive in nature and within the framework of a reasonable allocation of funds, we have attempted initially to care for the health and sanitation and the external protection of various facilities existing in the older schools. The major concentration during the past year has been at the Balch, Winslow, and the Shattuck Schools, and the condition of these buildings may now be termed excellent. The older buildings in Norwood are structurally sound and they provide an excellent educational environment for our children. With continued support from the townspeople, we will be able to maintain our physical plant that now exceeds some $12,000,000.00 in excellent fashion.

Conclusion

During the past year, it is gratifying to note that all Town Departments have cooperated with singleness of purpose in the operation of the Norwood Public Schools. I would like to acknowledge the help of the General Manager and all municipal departments and express appreciation for their diligent attention to the needs of the Norwood Public Schools. In the overall, Norwood has excellent educational offerings. It is our moral obligation to the citizens of Norwood to constantly maintain and improve the Norwood Public Schools.

I would like to thank all members of the Norwood Public Schools for their cooperation, enthusiasm, and willingness to perform the many and varied tasks required of this highly moral vocation. And, to the members of the Norwood School Committee, I would express my sincere appreciation for the excellent cooperation and understanding help that has been extended to me. It has been a distinct privilege and a pleasure working with you in our common endeavors.

PHILIP O. COAKLEY
Superintendent of Schools

REPORT OF THE PRINCIPAL OF THE SENIOR HIGH SCHOOL

I have the honor to present my eighteenth annual report as Principal of the Senior High School.

The School Population — Present and Predicted

TABLE #1

Enrollment as of December 1, 1963. Grades 9 - 12 inclusive

Grade	Boys	Girls	Total		
9	201	214	415		
10	183	205	388		
11	162	196	358		
12	171	169	340	Grand Total	1501

TABLE #2

Estimated Enrollment as of December 1964 and December 1965

Grade	Dec. '64	Dec. '65		
9	415	425	Grand Total Dec. '64	
10	400	400		1543
11	378	388	Grand Total Dec. '65	
12	350	360		1573

Enrollment — Maximum Capacity

Table #1 shows that on December 1, 1963, the enrollment at the Senior High School numbered 1501 students. This was 22 less than our estimate made a year ago.

Table #2 indicates as a prediction that in the fall of 1964 we shall have a school population of approximately 1543 students and in the fall of 1965 a school population of approximately 1573 students. We may note with interest that this estimate for '64 exceeds by 43 the normal capacity of all presently existing facilities at the school and that the estimate for '65 exceeds the '64 estimate by another 30 students.

It is believed that by scheduling the use of present facilities with the utmost care this predicted super capacity enrollment for next fall can be accommodated without curtailment of educational opportunity. However, the need for immediate action with regard to future facilities would seem to be obvious.

Evolution in Mathematics

Last September as an experiment we began the use of programmed text books in some classes in Algebra I and in General Mathematics. Amazing results from these experiments seem to be in the offing. At this time our tentative conclusion is that we should continue and extend the use of this very promising material.

Also last September for the first time we began a full year course in Calculus for accelerated Mathematics students. In the spring these students will take the Advanced Placement Mathematics Examination. Thus before High School graduation these students will have completed a full year of college mathematics.

With regard to the evolution of our mathematics offerings from the traditional to the modern, our Mathematics Chairman reports in part: "At the beginning of the next school year we shall have completed the first phase of the revision of our Mathematics curriculum — a revision begun four years ago. Beginning in September all our Mathematics classes will be following a Modern Mathematics program."

Science in Transition

Last September General Science was moved to the seventh and eighth grades at the Junior High School. At the Senior High School a new course entitled Earth Science was made available for the first time.

In another Science first — last September in three of our thirteen Biology divisions we began an experiment with the so-called "Blue Version" instructional approach in that subject, and in September two of our nine divisions in college preparatory Chemistry began the new "CHEM. Study" course recently developed by the Chemical Educational Materials Study Group in California. These innovations appear to be successful and worthy of further extension next year.

In the matter of Physics instruction—as indicated in previous reports, six years ago Norwood pioneered in the change from the traditional to the so-called "P.S.S.C. Physics." Since that time this "new" physics has been taught at the school exclusively and with increasing success.

To complete the Science picture — a new course in Advanced Biology is in prospect beginning next September for students with particular interests and aptitudes in that field.

Other Curricular Innovations

Curricular innovation in the recent past has by no means been limited to Mathematics and Science. Indeed in every department of the school similar changes are in progress. Four other areas are mentioned briefly below.

English: In line with the recommendations of the National Council of Teachers of English, increased emphasis in all English classes is being placed on written composition. English teachers have four regular classes daily plus a daily conference period. During this conference period students return to their English teachers from all other scheduled assignments by appointment and in rotation for 10-15 minute individual, special help session on composition. Teachers and pupils report these conferences to be of exceptional worth. Another innovation in English — a special after-school, credit-carrying seminar on "Utopian Societies in Literature" is being offered now for the second year for a limited number of superior Senior English students — with excellent results.

Reading: This year for the first time division enrollment in Required Freshman Study Skills has been limited to a maximum of 18 students, and for the first time divisions in Developmental Reading have been restricted to upper classmen who read well but who need to learn the special techniques for even greater reading speed. Remedial Reading, of course, is for the decreasing numbers who reach high school with serious reading defects. For these young people individual or very small group instruction is this year available. With our two full-time Reading Specalists, the reading center is contributing significantly to the overall school effort.

Industrial Arts: During the year just past, for the first time we have been able to offer an advanced course in Industrial Arts. Also for the first time we have been able to schedule beginners in Mechanical Drawing exclusively to First-year classes in that subject. These modifications facilitate particularized instruction and more rapid advancement. We reported last year the start of a new course in Electronics I. Last September in addition a course in Offset Printing was offered for the first time. Both of these new offerings appear to be meeting definite pupil needs. They will continue.

Business: Last September a new course — Business Machines and Filing — was added to our Business Department. For this instruction a wide variety of modern business machines has been made available. Our Business Department Chairman reports in part: "With this latest addition (i.e., Business Machines and Filing) we are now able to offer a well rounded and strong series of business courses both for the terminal student and for those planning to continue their formal education." It is also interesting to note that including those taking the subject for personal use, as many as 530 pupils in the school are on some basis this year undertaking the formal study of typewriting. This is a new high in typewriting enrollment.

Some Notable Aspects Beyond the Curriculum

Many new and significant learning experiences in today's school if related at all are related but indirectly to the formal classroom. Some of the more notable aspects of this area beyond the curriculum are indicated.

Citizenship Week — Last spring at the request of the Student Council a five-day period was specially designated as Citizenship Week. A short time allowance was given each day during the week for small-group, student-led consideration of such matters as teenage ethics, school attire, care of public property, school loyalty, etc. This unique and idealistic venture appeared to be of considerable value. It will be continued.

Senior Prom — Last year for the first time the annual Senior Prom, top event on the School's Social Calendar, was presented off campus — a singular departure from traditional practice. On this occasion the Prom and the sumptuous midnight repast which followed it took place at the beautiful Sidney Hill Country Club under the immediate supervision of Miss Katherine Ryan, Dean of Girls at the School and Senior Class Social Director. The evening which ended for all at 2:30 A.M. was a complete success — a credit to the class and to the school.

Harvard Prize Book - D. A. R. Medal — The Harvard Prize Book is yearly awarded to "that Junior boy who in the judgment of his classmates and teachers is the best all around boy in his class." At our final awards assembly last June the Harvard Prize Book was awarded to Thomas E. Clifford. The Daughters of the American Revolution Good Citizenship Medal is presented to "that Senior girl who in the judgement of her teachers is the best school citizen in her class." Winner of this award for the year just past was Nancy J. Breen. Faculty choices for both of these awards was excellent but understandably extremely difficult.

College Information Night — Last November twenty-first, the four full-time Guidance Counselors at the school sponsored and presented as panelists our second annual college information night. This program is designed to acquaint parents — particularly parents of Juniors — with all phases of college selection and college application; also to suggest to parents how they may best help students make intelligent decisions in these important areas. Some 300 parents attended college information night. Many interesting questions were asked and answered. The program is of significant value.

Chefs' Club — Interest in Home Economics at the school is this year at an all time high. Amazing work is being done by the girls in both clothing and foods divisions. Newly formed last October and meeting in the Home Economics Department during the X period on Fridays is an all boys, fully aproned, no-nonsense, twenty-member Chefs' Club. It is a happy and worthwhile experience.

Foreign Exchange — Last September through the good offices of the American Field Service, Miss Anneka Ehrnst of Sweden became foreign-exchange-student-for-the-year at Norwood High. In the reciprocal phase

of the program, Perry-Lynn Moffitt, presently a senior at Norwood High School, spent last summer as an exchange student in Sweden.

We are grateful to the Norwood Foreign Exchange Committee and to its President, Mr. Paul L. Gallagher. Without the dedicated support of this committee — financial and otherwise — the Foreign Exchange Program in Norwood could not function.

Senior Class President — For the election of Class Officers each year official municipal voting booths are set up in the school, and municipal voting procedures are simulated in every possible particular. In connection with class elections it may be of interest to note that last October for the first time in the history of the school, the Senior Class elected a girl as its President. Miss Helen Abdallah won the coveted honor in a spirited campaign. Miss Abdallah is having a successful administration.

United Nations Trip — In the fall, forty of our Social Science students with teachers visited the United Nations in New York. On this occasion, Norwood High School representatives had the opportunity to see and hear the United Nations assembly in session and to meet and question the Yugo-Slavian delegation. It was a memorable and worthwhile experience.

Literary Awards — Again during the year just past both the Hilltopper and Tiot, literary publications at the school, were accorded highest ratings by the New England Scholastic Press Association. We congratulate the many students concerned with these productions.

National Merit Awards — Victor Lapuszynski of the Senior Class received the happy news in October that he had been selected as a semi-finalist for a National Merit Scholarship Award. Also at that time ten other members of the class (the largest number thus far) were named to receive letters of commendation for their performance in the Scholarship Qualifying Tests. These ten students are: Elizabeth Anderson, Suzanne M. Barrett, William M. Bazzy, Steven H. Bowen, Anne E. Drew, J. Scott Lennox, Paul J. Loughlin, Judith A. Lydon, Ralph A. Nixon, and Frances A. Wisgirda. All thus honored are eligible for special scholarship consideration by leading colleges throughout the country. We congratulate them.

Sing We Now of Christmas — Friday evening, December twentieth, in another first approximately 100 students representing the Concert Band, the Concert Choir, and the Choralaires, three of the musical organizations of the School, presented in the Lincoln D. Lynch auditorium "Sing We Now of Christmas"—a program of beautiful Christmas carols.

College Admission

Seventy-five per cent of last year's Senior Class went on to post-high school training — about one-half of these to four-year colleges. Every graduate of the class of 1963 who did satisfactory college preparatory work in high school and who applied for college was successful in college admission — usually to the college of his or her first choice and not infrequently with substantial scholarship help. Every year graduates of the school who have gone to college are granted degrees by leading colleges and universities all over the United States.

Low Drop-Out Rate

At the other end of the scale we would mention again the remarkable holding power of the school. For the year just past the school drop-out rate as computed by the formula of the Massachusetts State Department of Education was less than 2½ percent. This figure is all the more noteworthy since as a matter of policy we retain no student in school membership whose behavior and achievement evidence the wish to be elsewhere.

A Review of Purpose — Evaluation

By definition it is the goal of the public comprehensive High School to provide individually challenging yet different learning experiences for all the children of all the people. Unfortunately there is no single reliable yardstick of appraisal for the performance of the school.

However, we submit that there is in this report ample cumulative evidence to indicate excellent and perhaps even superior progress towards stated goals. It has been another happy year.

Unfinished Business

No account of the educational progress of a school could possibly be complete which did not recognize the all-important role which the classroom teacher plays in modern education. Over the years Norwood has been more than fortunate in its teachers. Yet here as elsewhere citizens should realize that a superior teacher in every classroom is an absolute necessity if the almost unbounded benefits of education are fully to accrue to society. This in our judgment is education's greatest need and, educationwise, society's greatest challenge.

As usual this report will close with the names of those seniors who received special honors at the graduation exercises last June and with a copy of the program followed on that occasion.

CHARLES A. HAYDEN, Principal
Norwood High School

GRADUATION HONOR AWARDS

Lane Medal Awards

Nancy J. Breen
Jeanne E. McAuliffe
Donna L. Daley
Mary A. Hucksam
Maryanne Dias
Joan A. Connolly
Kathleen M. Donahue
Kathleen C. Naughton

Berwick English Prize

Donna L. Daley

Teachers' Club Scholarship

Jeanne E. McAuliffe

J. E. Margolis Scholarship

Mary A. Hucksam

Junior Chamber of Commerce Scholarship

Nancy J. Breen

Norwood P.T.A. Council Scholarship
Francis W. Brissette

Norwood Woman's Club Scholarship
Donna L. Daley

Parents Music Association Scholarship
Spencer E. Sacco

Norwood Mothers' Club Scholarships
Michael F. DiMarzo
Barbara A. Cronin

Norwood Women's Community Committee Awards
Beauty Culture—Emily M. Jarosz
Food Service Program—Barbara A. Curran

Norwood Italian Social Club Scholarship
Michael F. DiMarzo

Fraternal Order of Eages, Ladies' Auxiliary #1822 Scholarship
Joan A. Connolly

Norwood Kiwanis Club Scholarship
Karen A. Kelley

High School Scholarship Awards
Joan M. Deasy
Louise Chapman
Sandra A. Smith
Susan P. Schofield
Carol A. DiCicco
Mary A. Connors

Norwood Mothers' Club Home Economics Award
Ruth E. Davis

Norwood Women's Community Committee Foreign Language Awards
Latin—Nancy J. Breen
French—Mary A. Hucksam

Science Awards
Donna L. Daley
Henry T. Peterson

REPORT OF THE DIRECTOR OF THE HENRY O. PEABODY SCHOOL

It is with pleasure that I present my first annual report as Director of the Henry O. Peabody School.

The foresight of the benefactor of the Henry O. Peabody School anticipated by over twenty years the present and ever changing need for preparation in wage earning occupations with that training adapted to the needs and capabilities of students and related to the varying and increasing demands and needs of industry and service occupations. Evidence of the wisdom of and need for this type of training has been recognized by the United States Congress in two bills passed — The Manpower, Development and Training Act and The Vocational Education Bill.

Continuing the aims as established over twenty years ago, the curriculum as a whole and the courses of study for each trade are being reevaluated, with the teachers and the Advisory Committees, to meet the needs of the students and the requirements of the specific trade.

There is capacity enrollment for existing facilities at the Henry O. Peabody School. This year there are students representing twenty-nine surrounding towns, with a total enrollment of 163.

The Beauty Culture, Dressmaking and Food Service Programs are offered in the Junior and Senior year of High School as a two year program on the undergraduate level. Required academic subjects are included in the program and trade requirements are met. The students earn their high school diploma while learning one of the trades. Beauty Culture, Business, Dressmaking, Food Service and Practical Nursing are offered on a postgraduate level.

Beauty Culture continues high in popularity. Therefore, enrollment is carefully considered in light of the needs of the trade and through the combined efforts of guidance personnel's well oriented referrals and screening of candidates at the Henry O. Peabody School, those candidates who show greatest potential are selected for admission. Resulting from thorough training and the fine performance records of past graduates in the industry, placement in Beauty Culture continues at a high level.

Emphasis in Dressmaking has been in line with current trends and employment experiences of recent dressmaking students. All but four power stitching machines have been eliminated and the additional space gained has been devoted to increased work areas for textiles, fabric study and art work related to dressmaking thus broadening the school experiences offered our students.

Through guidance contacts and satisfied employers word has spread of our Food Service Program which is offered to capable and interested boys and girls. A foods classroom, adjacent to the foods laboratories, has been provided to facilitate the correlation of the theory of foods instructin in conjunction with the facilities for the practical application of said instruction.

Entries in the New England Hotel & Restaurant Show offer competitive opportunities for the Commercial Foods Department. This year, Mr. George Cole our Chef Instructor, was awarded first prize in individual competition for Chefs — Class J. for his entry, a bust of the Benefactor of our School — Henry O. Peabody — carved in tallow. The students entry was awarded the Special School Award Trophy.

Two graduates of the Foods Program are presently enrolled in the Foods Management Program at Stockbridge School, University of Massachusetts. The other graduates have been advantageously placed in their trade.

The Business Program continues on a postgraduate level — offering Accelerated or Advanced courses in secretarial training, and a course in

Business Machines. Calls for placement from businesses throughout the area far exceed the number of trainees. These are excellent training opportunities for interested girls.

The fifteen month Practical Nurse Program continues to enroll two classes a year — one in September and one in February. Its continued excellence is attributable to the quality of our staff at the Henry O. Peabody School, and the cooperation of the administration and staff of the Norwood Hospital. We appreciate the excellent relationship with the Norwood Hospital. It is truly gratifying to be associated with such fine personnel.

Graduate's placement includes Hospitals, Doctors' Offices, Industry, Visiting Nurse Association, Nursing Homes and Home Nursing.

Our school staff too has been faced with the problem of change through retirement and resignation to accept position elsewhere. However, we have been fortunate in obtaining very able replacements.

Throughout the year, groups and individuals interested in learning more about the school and its program have been encouraged to visit and observe. The largest groups came on the group Guidance Day Tours held for one week in the spring. We had approximately two hundred and eighty interested students accompanied by Guidance Instructors. Twenty-four towns were represented.

We were privileged to entertain several groups during the year including the Regional Vocational Study Group, the Retired Teachers of Norfolk County, The South Shore Women's Guidance Group, and the School Committee and Board of Trustees of the Henry O. Peabody School.

We appreciate the continuing and expanding relationship with Norwood High School and the cooperation extended.

Through work with teachers and advisory committees we will continually evaluate our programs in light of the needs of industry to be ever alert to programs that will meet the needs of the students and the community. We will continue to study these and the additional facilities they will require for it is our feeling that there are many existing wage earning opportunities that should be met by the Henry O. Peabody School but which cannot be initiated within the existing facilities.

I thank the staff of the Henry O. Peabody School for their cooperation and good will during this my first year. I wish also to express my sincere thanks for the leadership, cooperation and understanding of Dr. Philip O. Coakley, Superintendent of Schools. My association with Dr. Coakley, the Administrators, the School Committee of the Norwood Public Schools and Trustees of the Henry O. Peabody School have made this year a rewarding experience.

ANNE E. DONOVAN

REPORT OF THE PRINCIPAL OF THE JUNIOR HIGH SCHOOL

Increasing enrollment will soon be a matter of serious concern. Next September we shall have more than 735 pupils in grades seven and eight. In the following year the number will increase to nearly 800, and a year later to 895. Four years from September, we shall enroll 932 pupils, and in the following year there will be 961 in the two grades which constitute Norwood Junior High School. These figures represent only those who are now attending our public school system. Continued growth of the town would indicate that the number of publis will increase proportionately.

The pressure for adequate space was relieved by the transfer of our entire ninth grade to the expanded Norwood Senior High School. Since then, reduction of class size, advocated by educators and parents throughout the nation, has been a factor in improving the quality of education. Classes have averaged slightly below thirty pupils. We hope to retain this advantage, which is shared by the better junior high schools of our area.

Many meetings of our professional staff have been held during the year. At weekly meetings teachers were concerned with methods and materials, as well as the necessity for change within the curriculum. They also participated in committees, working under the direction of our superintendent of schools, with elementary and senior high school faculty members to refine or revise current practices .

Recommendations of the study group which reviewed our science curriculum have been incorporated in a new course of study. Our three years of general science will now be covered in the two years of grades seven and eight, and a new text has been adopted for this revised course.

Our new laboratory has been completed and is now in use, enabling each pupil to conduct experiments for one class period during each week of the school year. A series of experiments for the laboratory has been prepared by our science teachers under the direction of Mr. John Twombly. While advanced work is always a challenge to the capable student, our laboratory is especially helpful to the less gifted pupil who needs more concrete materials to stimulate his interest in science.

Our French program has again been revised for the current school year. Three classes in grade seven and three classes in grade eight have French instruction for a period of forty-five minutes each day. They use the modern materials which are the basis of our aural-oral program, and this is a continuation of the instruction which begins in the third grade of our elementary schools. After completion of the French course in grade six, pupils are selected for the program in grades seven and eight. Those who continue their study of French must fulfill the requirements of the course in addition to the four major subjects which are in the curriculum for all students.

Our mathematics program is also under constant review. All the teachers in that department have enrolled in the course in Modern Mathematics provided by our superintendent and school committee, and

conducted at the Norwood Junior High School by Professor Fitzgerald of Boston University. Each year we strive to offer newer concepts and materials so that each pupil may develop his mathematical abilities at a rate best suited to him. Our reference library has been expanded in this area, while our visual aids reach every pupil. Our team-teaching in mathematics has been expanded and our club activity offers enrichment beyond the classroom.

Two more areas have been changed to some extent. A study committee, in which our staff has been active, has led to the adoption of a new report card. Two seventh grade classes are engaged in a pilot study of English grammar through the newer concepts of linguistics, an inductive method of study which is designed for greater understanding. The end results of this course will be similar to the formal procedure of English grammar.

Our guidance and testing programs continue as an essential part of our curriculum. Results in both areas indicate that we are meeting the needs of our pupils and that progress in studies is satisfactory.

Our school committee and our superintendent of schools have been most helpful in meeting the challenge of quality education in our schools. There remains, however, a need for further improvement of our building. The chairs in the balcony of our auditorium need considerable renovation or replacement with more comfortable seating. Much painting of the interior and the exterior of our school is an immediate necessity. Parking, due in part to the proximity of the Norwood Hospital, is a constant problem which could be alleviated by suitably preparing the area adjoining the building on the Hoyle Street side.

I wish to thank you, Dr. Coakley, and the members of the Norwood School Committee for cooperation in all matters which pertain to the education of our pupils.

JOHN J. CORCORAN
Principal

REPORT OF THE DIRECTOR OF MUSIC

The year 1963 proved to be a year of further expansion within the Department of Music of the Norwood Public Schools.

At the Senior High School, the Band increased from twenty-five (25) to forty (40) members. The Senior High School also boasted of two active choral organizations, the Choralaires and the Concert Choir, consisting of sixty-five (65) and forty (40) members respectively. The regular course of general music offered to Freshmen was supplemented by an elective course in music appreciation for upper classmen interested in continuing their instruction in music.

At the Junior High School, 1963 saw the revitalization of the Junior High Band and the Boys' Glee Club. The Girls' Glee Club continued the fine work they have accomplished in the past. The physical plant of the Junior

High remained the site of Instrumental Music Lessons which were expanded this year to three days a week after regular school hours. Instruction was again offered on wind and percussion instruments by a staff of eight (8) expert instructors. Wednesday afternoons at the Junior High found the Intermediate and Beginners Bands from Norwood's Elementary Schools meeting for their weekly rehearsals.

Unity in Elementary Vocal work was accomplished by a carefully drawn up course of study by members of the Music Department. Through careful planning and supervision, the Department provided a program of definite purpose and uniformity to all Elementary Schools.

During this year the Music Department continued its spirit of growth and determination for a Music Program of outstanding calibre. We foresee even greater strides forward in the near future.

RALPH E. FORSMAN
Director of Music

REPORT OF THE DIRECTOR OF ART

New Art Outlines

Grades 1-6

A broader frame of reference is being instituted to encourage a more personal contribution by the elementary art specialists.

The new art program outline will be general in nature and will be based on a week by week format. Our two elementary art teachers are in a position to supplant printed assistance with personal help.

There is no substitute for the visit of an art specialist.

Kindergarten

Each kindergarten teacher was given an outline of art activities pertinent to the artistic development of this age level.

Elementary Schools Art Program

Foreign Student Week

At the Balch School, the sixth grades constructed large, costumed figures of colored paper. The figures, representing all the countries of the world, were used to decorate the walls of the main floor.

Colored flags, made of construction paper, were displayed alongside the appropriate figure.

Students of grades 1, 2, and 3 drew crayoned scenes that related to the character of foreign lands.

As a colorful display, it was a success, and also was a good example of the correlation of art and social studies.

Ceramic Activities

Callahan School — Decorative masks, Grade 6.

Cleveland School — Textured bas-reliefs, Grade 6.

All schools, Grade 6 — Decorative tile, ash trays, hot plates, and wall plaques.

(All sixth graders had the opportunity to create a ceramic object.)

Bookplate for the Cleveland School Library

All students created designs, and from the many good possibilities, the work of a sixth grade boy was selected.

The design, (totally the boy's work) was printed commercially on gummed paper and is now used to identify the books of the Cleveland School Library.

Balch School Musical

A mural background was designed and painted by the sixth graders. The ambitious subject was a large symphony orchestra in full dress. Each student contributed a drawing of a musician; these sketched figures were cut out and pasted onto the background paper and served as a basic layout for the paint.

The result was a colorful backdrop for the various musical numbers.

Along both sides of the auditorium, decorated pie plates by fourth graders became colorful notes arranged on painted staffs. At the rear of the assembly hall, pictures of musical instruments painted in water color provided a consistent decorative scheme.

Framed Reproductions — Recent Acquisitions

As a recognition of our students' participation in the "Clean-up, Fix-up, Paint-up" campaign, the Norwood Women's Community Club presented each elementary school with a large colorful framed print. The artists that were represented included Raoul Dufy, Van Gogh, Da Vinci, Gasser, Glackens and Renoir. The selection comprised various schools of painting, from the traditional, through the impressionistic trend to the extreme modern.

Since the start of this drive to acquire prints for the various schools, we have hung about twenty framed prints. This would include the Jr. High School.

Art Contests

The Art Department is striving to eliminate any competitive project in which individual prizes are given. It is a contradiction of good art edution to establish standards that brand as less-than-good any sincere

effort by the young student. Encouragement is the criteria of the art program, and the alloting of prizes benefits one or two students, while the others, to whom their own work was a masterpiece, indeed are puzzled. Children view and evaluate their work in a much different light than the adult.

Junior High School Art Program

Mr. Samuel Burchill, the Jr. High art teacher, has a firm grounding in the realm of modern art. At this grade level, there is a natural tendency for the student to assume a restrained, critical attitude toward his accomplishments. Mr. Burchill has been able to remotivate the art classes with contemporary ideas and new artistic adventures. Although a self-expressive attitude dominates the program, basic concepts of art form a foundation for the expressive techniques.

Color Study — theory and application

Design Principles —
- experimentation — colleges
- functional — 3D constructions
- decorative — posters, etc.

Lettering —
- letter construction
- styles of lettering

Drawing —
- figure and portrait study
- perspective.

A newly installed display board on the main floor has been decorated with the art work of the students. Seasonal themes have been used, as well as displays of interesting art techniques.

Senior High School Art Program

Art Club

The students were given the opportunity to visit the following art centers; the Fogg Museum, Harvard; the Museum of Fine Arts, Boston; Design Research, Harvard; and the Harvard School of Design. Mr. Leonard Eldridge, the High School art teacher, was able to clarify and summarize information in his capacity as guide.

Display on Washington Street

A local merchant, who has always been cooperative, offered the use of his window for an extensive display of art work by High School students. Many techniques were exhibited, both two-dimensional and three-dimensional; pen and ink drawing, block printing, soda-straw constructions, painting in oil, tempera, water color and mixed media, encaustic experiments ceramics — wheel throw objects, modelled objects, and slip castings, — soap carvings, pencil sketches, and work in colored chalk.

Easels for oil painting

Painting in oil requires an easel suited for that purpose. To that end some students at the High School are constructing some, under the guidance of Mr. Eldridge. This will allow a painting group to work apart from the class, and permit a standing painting position; as well as centralizing a technique that can be a messy medium.

Enamelling on metal

Experiments in the art of enamelling were carried on, various metals being tried as the base for the enamel. Articles of jewelry and mobiles are currently underway. This procedure permits students to apply art principles of color, design, texture, etc. in a technique that is unique. With the raw materials at hand, the student is able to evolve a personalized made useful article.

Stagecraft

Stage designing was introduced as a class project. The problems of color, space, lighting, etc., were considered. This was an excellent opportunity to relate art principles to a meaninful end.

Audio-Visual Department and water color

A film strip of the New England seacoast was used as a motivating device for a water color lesson. The strip permitted students and teacher to use as pictorial motifs some picturesque scenes. It proved to be an excellent way to transport a class visually to scenes of artistic interest.

JOHN LEVITSKY, Art Director

REPORT OF THE DIRECTOR OF ATHLETICS AND SUPERVISOR OF SENIOR HIGH SCHOOL PHYSICAL EDUCATION

Physical education differs from other forms of education only in the fact that physical education is concerned with types of situations and responses characterized by muscular activity. However, all education is characterized by intellectual and emotional response. We cannot separate the physical, emotional, and intellectual response.

I. Senior High School — Girls

The following people are concerned with the physical education program: Miss Erna Kiley, Miss Betsy Sise, and Miss Florence Sullivan. Each ninth and tenth grade student takes physical education three periods a week. All eleventh and twelfth grade students take physical education two periods per week. The three periods per week for the first two grades

work out very well, and it is well received by the students. This is possible because of the two gyms.

The program consists of all sports in season. It also includes exercises, badminton, marching, volley ball, soccer, field hockey, tennis, softball, dancing, apparatus and tumbling.

II. Boys' Program

The following people are concerned with the boys' Physical Education Program: Mr. Orlando Scafati, Mr. Arthur Gulla, and Mr. Ben Malvinni. The boys' breakdown is the same as the girls', three periods per week for ninth and tenth grades, and two periods per week for eleventh and twelfth grades.

The class program includes calisthenics, sports in season, tumbling, soccer, weight lifting, wrestling, and gymnastics. This is the second year with our new gym and we now feel that we are better able to give the student a varied physical education program.

B. The Intramural Program

I. Girls

The following activities were included: Field hockey, soccer, tennis, basketball, softball, gymnastics, and tumbling. Large numbers of girls turned out for the above after-school program. This program was carried on by all our Physical Education Instructors.

II. Intramural — Boys

This program is under the supervision of Mr. Malvinni. The following sports were included: Tennis, soccer, flag football, basketball, weight lifting, and gymnastics. Large numbers participated in the above activities which were enjoyed by all who took part in them.

C. The Varsity Athletic Program

I. Girls' Athletic Program

The following sports were held: Varsity and Junior varsity basketball, coached by Miss Kiley and Miss Sise; Tennis, coached by Miss Sise; Varsity softball, coached by Mrs. Martowska, and Junior Varsity Softball, coached by Mrs. Parker. Games were held with teams in the Bay State League. The girls gave a very good account of themselves, and I am sure they all enjoyed the competition with the different schools.

II. Boys' Athletic Program

Basketball

Varsity — Mr. Nolet
Junior Varsity — Mr. Poce
Freshman — Mr. Parker

Eighth grade — Mr. Savage
Seventh grade — Mr. Twombley
All games are played in the Bay State League.

Cross Country — Mr. Richardson
Freshman Cross Country — Mr. Piccirilli
Seventh and Eighth grade — Mr. Morris

This activity has improved since we introduced the sport, and at the present time it is attracting many boys.

Indoor Track — Mr. Richardson

This sport was new to us last year.

Practice session were held in the Norwood Armory, and all track meets were held at the Boston Armory. At this writing this team has two victories to its credit.

Outdoor Track — Mr. Richardson, Mr. Sweeney

This group also was much improved over previous years. Track meets were held at Needham, Braintree, and Framingham.

The Freshman Track was coached by Mr. Gulla — seventh and eighth grade by Mr. Morris. We are very happy with the showing in our track program.

Gymnastics — Mr. Malvinni

A new sport to us, and it attracted many boys not interested in other sports. Much experience was gained by competing with other schools in the Bay State League.

Hockey — Wheeler
Freshman — Mr. Young

Hockey is one of the more popular sports and perhaps one of the hardest for the boys and coaches. The reason for the above is that we have to hold all our practice sessions out of town. The following rinks were used: Tabor in Needham, McHugh Forum at Boston College, Boston Arena, Providence Arena, Weymouth, and Harvard. All games were held at the Boston Arena. The team had a fine season. At the present time the record is three wins and one tie. We have added a Junior Varsity program under the supervision of Mr. Young. This year the freshman program will be run by Mr. Gormley who is new to our coaching staff.

Baseball — Mr. Poce
Junior Varsity — Mr. Jacques
Freshmen — Mr. Piccirilli
Seventh and Eighth Grade — Mr. Parker

The baseball teams enjoyed a fine season, and prospects look bright for the future. We had many outstanding boys on our squads.

Tennis — Mr. Malvinni

This is a carry-over sport that needs more interest from the student. With our new courts I am sure we will improve and create more interest in the future.

Golf — Mr. Scafati

This also is another carry-over sport, but due to the lack of a golf course in town and not many boys participating in this sport, it make it quite difficult to compete strongly with other towns. Our home matches are held at Ponkapoag.

Football — Mr. Gulla, Mr. Jacques
Junior Varsity — Mr. Shaughnessy, Mr. Bamberry
Freshman — Mr. Hartnett, Mr. Gallagher
Seventh and Eight Grade — Mr. Twombley, Mr. Jennings

Football candidates reported on the date set by the headmasters. The coaches greeted a group of approximately sixty-five boys. The junior varsity, freshman, and eighth-grade teams also had a schedule of games.

All games in the various sports were played with members of the Bay State League. The following schools are members of the League: Braintree, Dedham, Framingham North and South, Milton, Natick, Needham, Norwood and Wellesley.

Elementary Intramural

During the winter months a basketball program is run for the fifth and sixth graders from all elementary schools. To run this program the following school gyms are used: Prescott, Cleveland, and High School. This year the Oldham School is included in the program. This program is run on Saturday mornings and during vacation time between the hours of 9 and 12. This activity is well received by the students and their parents.

A girls' program was also started in basketball one day per week. The following schools were used, as they are the only schools with a gym: Prescott and Cleveland. This year the Oldham School will be included.

In the spring a softball program is carried on for the girls in all schools. Games are played with other schools in the town.

The boys have a baseball program, and they too play games with other schools in the town.

Junior High School Intramural

Boys — Touch football program every day when the weather permits. This activity is run on a homeroom level. Each homeroom plays every other homeroom at least once during the season.

Basketball is played on the same arrangement as the above program.

A Saturday morning program is also run. This program takes care of all seventh and eighth-grade boys who are not able to make the varsity or junior varsity teams.

In the spring a softball program is run on the homeroom basis.

Girls — During the winter months basketball is very popular. In the spring the girls take part in tennis and softball.

ORLANDO M. SCAFATI

REPORT OF THE SUPERVISOR OF ELEMENTARY AND JUNIOR HIGH SCHOOL PHYSICAL EDUCATION

I herewith submit my third Annual Report as Supervisor of Elementary and Junior High School Physical Education.

Elementary Schools

Beginning in the Kindergarten and continuing through Grade Six, there is a definite progressive Physical Education Curriculum geared to the best interests of every boy and girl.

Every boy and girl, unless medically excused, receives two (2) thirty minute periods of Physical Education per week. In grades One and Two the classroom teacher, with the aid of the Supervisor and a Physical Education Curriculum Guide, puts forth her own particular Physical Education Program. In Grades Three through Six every boy and girl receives instruction from either the Supervisor or the Physical Education Instructor for one period each week. The classroom teacher conducts another period of Physical Education each week. Every classroom teacher has a definite Physical Education Curriculum Guide to follow throughout the School Year. The Curriculum Guide is periodically being reviewed for the best interests of the children.

The activities that boys and girls receive at the Elementary level are: Games of high and low organization, tumbling and stunts, apparatus work, football, basketball, softball, volley ball, track and field, rhythmics, soccer, marching, kickball, posture work and calisthenics. These activities and skills are performed throughout the School Year.

Annual Physical Education Exhibition Day

On May 23, 1963, the Third Annual Physical Education Exhibition Day was held at the Balch School grounds. This event is held every Spring for all Sixth Grade boys and girls in the Norwood Public Schools. The boys and girls participated in volley ball games, 50 yd. and 100 yd. dashes,

220 yd. relay races, softball games, broad jumping, baseball throws for accuracy and distance, kickball games, and there was a Folk Dance demonstration by the Prescott School.

Mr. Ralph Colson, Director of Physical Education, Health and Recreation for the State of Massachusetts, was Guest Speaker. Also present was Dr. Philip O. Coakley, Superintendent of Schools, and all Elementary Principals.

One important highlight of the day was the pleasure of reading a letter from the White House, Washington, D.C., addressed to the Sixth Grade Boys and Girls in the Norwood Public Schools. It conveyed, in part, this message: "Your enthusiastic participation in Physical Fitness Activities sets a splendid example for other American youngsters and encourages broader public support for such programs . . ."

Motion pictures and slides were taken of the various events during Exhibition Day. We find these very useful and the children enjoy viewing them. The films and slides are also available to civic groups.

Shattuck School — Roman Holiday

On Friday afternoon, June 7, 1963, the Shattuck School presented a Roman Holiday, which involved all grades at the school. The program started with a mass calisthenics demonstration on the athletic field that included Grades One through Six.

The Sixth Grade Class participated in a tumbling exhibition, while the Fifth Grade put forth a fine marching drill and Folk Dance. The First and Second Grade boys and girls participated in an American Virginia Reel and a German Folk Dance.

This program was enjoyed by many parents and it is anticipated that this will be repeated during the current year.

Annual Physical Education Exhibition Days

In the Spring of 1963, we had our first all Junior High School Exhibition Days. On June 3rd, the Seventh Grade boys and girls gathered at the Civic Field to participate in their Exhibition Day, and on June 4th, all Eighth Grade students held their Exhibition Day.

All the students participate in various games and activities such as: Softball, kickball, volley ball, 50 yd. and 100 yd. dashes, baseball throws for accuracy, broad jump, shot put, basketball throws for accuracy, and 220 yd. relay races with teams made up from individual Homerooms.

Physical Fitness Tests

Each November the Youth Physical Fitness Test is administered to every boy and girl in Grades 4, 5 and 6. The boys and girls who successfully pass this test receive a Physical Fitness Certificate.

The Physical Fitness Test serves to motivate pupils to practice self-improvement and it gives the Supervisor a record of what each pupil can

do. By comparing himself with the Class Average, a pupil may be motivated to practice harder. During the Spring months, a second test is given primarily for those students who did not meet the requirements the first time.

At the end of a School Year we find a high per cent of boys and girls passing this test.

Posture

The posture of every boy and girl in the Elementary Schools is our constant concern. Through the efforts of the Supervisor, the Physical Education Instructors and the classroom teachers, every boy and girl is receiving extensive instruction on the importance of developing good standing, sitting and walking posture habits. Good posture is chiefly a matter of habit, attitude and good health.

Trainable Class

The children at our Trainable Class receive one Physical Education period per week from the Supervisor. Activities that these children have been participating in are: Bowling, tumbling, rhythmics, calisthenics, walking board exercises and developing skills such as throwing, catching, running, hopping, skipping and climbing. In the Fall and Spring the Bond Street Playground is used by the children. They have the use of swings, jungle gym and a slide.

In the past two years there has been a steady improvement in various activities and skills among these children.

Junior High School

Every boy and girl in Grades Seven and Eight, unless medically excused, receives two formal Physical Education periods per week. After leaving the Sixth Grade, boys and girls find a more progressive program in Grade Seven, and a more demanding program in Grade Eight.

Unlike the Elementary level every boy and girl at the Junior High School has a uniform that must be worn to every Physical Education Class.

Activities that boys and girls receive in their Physical Education Program are: Games of high and low organization, softbal, football, basketball, track and field, tumbling and stunts, apparatus work, rope climbing, rhythmics, posture work, soccer, kickball, marching, volley ball, tennis and calisthenics.

The Physical Education Instructors present these activities in units, spending a number of weeks on each activity or skill, throughout the School Year.

Towel System

In September of 1963, a "towel system" was started at the Junior High School for boys in Grades Seven and Eight. This type of project

enables a boy to receive a clean towel following a shower after his Physical Education class.

Physical Fitness Tests

Last November all Seventh and Eighth Grade boys and girls were given the Youth Physical Fitness Test. Students who successfully passed it were awarded a Physical Fitness Certificate. The test will again be given in the Spring primarily for those who did not meet the requirements. The reason that this test is given is to help motivate pupils to make self-improvement and to show students what level they are on in regard to the rest of the class. A high percentage of our boys and girls pass this test each year, due to their training at the Elementary level.

Swimming Program

A swimming program for both boys and girls in Grades Seven and Eight will be instituted in the Spring of 1964. This program will be held at the Civic Pool, which is directly across the street from the Junior High School.

I would like, at this time, to express my sincere appreciation to the Superintendent of Schools for his cooperation over the past year.

To the Director of Special Services, Elementary and Junior High Principals, and classroom teachers. A sincere thank you for your continuous support.

RICHARD H. MAHONEY
Supervisor

REPORT OF THE DIRECTOR OF AUDIO-VISUAL EDUCATION

Audio and Visual Aids provide valuable assistance to teachers in every subject area and a more vivid presentation to the class. To be able to SEE something is much more readily understood than to have it verbally described in terms of "seeing." When we appeal to several senses in a presentation we tend to generate a greater "seeing" power.

Audio-Visual Aids are not teachers, nor substitutes for teachers, but are aids and tools for use by teachers in cooperation with their subject presentations. Audio-Visual Education is **not** a subject in itself, but is an integral part of any subject when used properly.

The use of Audio-Visual materials tends to focus the class attention onto one central idea, and will create a desire for more learning and further class participation.

We are using more films, filmstrips, and other Audio-Visual equipment in our classes, but, at the same time we are **more** particular in the selection and use of these materials. We are not interested in films and

materials for entertainment purposes, however, we readily acknowledge the fact that educational materials should be presented in an interesting way, and that must be well done to be of genuine value.

We in Norwood are fortunate to have many Audio-Visual materials at our disposal. Every school has at least one of the following:

— 16mm Sound Movie Projector
— Filmstrip Projector
— Opaque Projector
— Microscopic Projector
— Record Player
— Tape Recorder
— Television
— Filmstrip Previewer

As Director of Audio-Visual Education, in 1963; I drove 1525 miles to make 1149 visits to the various schools in Norwood; conducted 10 training sessions for teachers; organized three Audio-Visual clubs; talked to numerous teachers and principals; made repairs to 81 pieces of equipment and sent only 15 out for larger repairs; ordered, delivered and returned borrowed films; made copies of Master French and Spanish tapes for everyday use in the High School Language Laboratory; attended several workshops and meetings for Audio-Visual Directors; wrote many letters requesting free materials, data on new materials in the field, and advice from others in the field; coordinated the programs of the "21-Inch Classroom" (WGBH Channel 2) our Educational Television Channel in Boston; and set up schedules for films to be used by teachers in the various schools.

In our efforts to build for the Norwood Public Schools a good, firm, well balanced Audio-Visual Program, I have been greatly helped by Dr. Philip O. Coakley, Superintendent of Schools, by our two Audio-Visual Coordinators, Mr. Everett Learnard, at the High School, and Mr. James Fulton, at the Junior High School.

RALMOND F. FLECK
Director of Audio-Visual Education

REPORT OF THE SUPERVISING SCHOOL NURSE

Health Appraisals and Screening Tests

The School Physician completed physical examinations on children in Grades One, Four, Seven and Ten; all who are new to our schools, those who participate in competitive sports, and those referred for examinations. Those found to have physical defects are referred to the family physician for treatment and follow-up.

In September, the School Dentist examined each child for dental defects. Many children completed their dental work, but our statistics show that much is still to be encouraged, if dental health is to improve. Prophylactic teaching should be useful.

The usual childhood communicable diseases, as well as colds and virus diseases, were again prevalent throughout the year. Early recognition of symptoms and prompt attention in school and at home kept these conditions in check.

All children were screened, using the Massachusetts Vision Testing Equipment, and parents notified when defects were noted. The School Eye Clinic held twenty clinics. One hundred and sixty-eight (168) children made three hundred and ninety-six (396) visits for care and treatment.

Audiometer Tests were given in group screening to students in Grades Two through Twelve. Those in Kindergarten and Grade One were screened indivdually. Initial failures of these screening tests were re-tested individually and referred for treatment.

Mantoux Skin Tests for Tuberculosis were administered to one adult plus three hundred and twenty-two (322) students in Grade Eleven. Of these, twenty-one (21) students and one (1) adult showed a positive reaction. All were X-rayed and were negative.

Diphtheria Tetanus double antigen was administered in a series of three doses to eleven (11) children in Grade One. Two hundred and twenty-two (222) others received a booster dose.

Sabin Oral Polio Vaccine was given to all students, Kindergarten through Grade Twelve, with parental permission. Adults who work with children in school also received the vaccine:

Type One	January	3415 Children
		301 Adults
Type Two	March	4998 Children
		307 Adults
Type Three	May	3497 Children
		306 Adults

Milk was provided for one hundred twenty-five (125) pupils by the United Fund through the Norwood Women's Club.

Two new nurses were appointed to the School Nursing Staff. Mrs. Thelma C. Jaruk appointed in March, and Mrs. Mary L. Breen, who joined us in October.

Our sincere thanks and appreciation to Dr. Philip O. Coakley, the School Committee, all Members of the School Department, and members of our community for their continued efforts and interest.

MARY A. PARSONS, R.N.
Supervising School Nurse

REPORT OF THE DIRECTOR OF SPECIAL SERVICES AND ELEMENTARY CURRICULUM

The number and variety of programs encompassed by the Division of Special Services and Elementary Curriculum are such as to render impractical a fair commentary in a report of this type on all of the activities involved.

The topics which follow have been selected because of certain developments deemed of significance and which have a bearing on the educational offering in the elementary schools of the Town of Norwood.

French Instruction in the Elementary Schools

From time to time parents seek information about French instruction in the elementary schools. This program is briefly described below:

1. The staff is comprised of three teachers of French.
2. All children in the third and fourth grades have four fifteen minute periods of instruction weekly.
3. In grades five and six, the program is offered to those students who meet a certain criteria. This criteria takes into consideration both objective test data and subjective evaluation by the staff. Factors are weighed such as superior academic achievement and mental potential as well as high interest and motivation.
4. Upon completion of the program in grade six, students are recommended for placement in the Junior High School with French as an additional major subject and in courses that pose challenges commensurate with abilities.

Speech

Effective speech for every child is the major goal of the speech program in the Norwood Public Schools. In the regular classroom, time is devoted to the development of oral language skills and teachers strive constantly to improve speech expression.

The classroom teacher receives assistance in her work from the Speech Department of the Division of Special Services. This department consists of three speech specialists who act as consultants and resource people. The specialist conducts a speech improvement program in the kindergarten and first grade classrooms in each elementary school.

For children presenting problems requiring skills in speech correction beyond the scope and resources of the classroom, a special program is organized. In this program the specialist meet schildren twice weekly in very small groups and concentrates attention on individual speech problems. Thus children with speech handicaps receive needed assistance from highly trained instructors.

Remedial Reading

The remedial reading program functions in fashion similar to last year's. Pupils who do not progress in reading at a satisfactory rate, receive remedial instruction in small groups from specialists twice weekly. The members of this department also continue to serve teachers as consultants on methods and materials and assist in the diagnosis and evaluation of learning problems.

Testing

A testing program provides for the systematic assessment of factors deemed most critical at given grade levels. These factors include readiness in kindergarten and chievement in reading in grades one through six. A complete battery of achievement tests is administered in grades four and six while different tests of mental ability are administered in grades two, four, and six.

Special Education - Elementary

The opening of the John P. Oldham School in September, 1963, was a significant event for Special Education because it made possible the transfer to excellent facilities, the elementary educable classes. The need for special education classrooms was anticipated in the design of the Oldham School and the educational specifications provide facilities well suited for the instruction of educationally handicapped children.

Special Education - Secondary

The Adjustment Class at the secondary level is housed in the Junior High School. Here, students receive a core program which includes instruction in the basic skills, science, and the social studies. This class is also included in a modified Junior High School program for such subjects as industrial arts, home economics, music, art, physical education, and remedial reading.

Of immediate concern is the necessity for expanding the program in order to provide effectively for students as they reach employable age. Although it would be advisable to transfer the secondary level adjustment class to the Senior High School, space is at such a premium there with facilities already taxed to capacity that this re-location does not appear feasible at this time.

Efforts will be devoted to the establishment of a work-study program to provide on the job experience under school supervision for those students who would be eligible and who would benefit from such a program.

Special Education - Trainable

There are classes for children who are severely retarded and designated as trainable. The classes are conducted in quarters leased by the Town of Norwood and located in the Baptist Church. They are conducted

in leased quarters because there is no room elsewhere in the schools. There is one certified and specially trained teacher and an assistant. The class is divided into two groups based on age and ability. One group attends in the morning; the other in the afternoon.

The kind of care and the quality of instruction the children receive are truly praiseworthy and are attributable to the skill and dedication of the teachers who conduct this program.

Report Cards

It was more than two years ago that Dr. Coakley first discussed with administrators the matter of evaluation and reporting of pupil progress. After a review of the existing procedure it was generally agreed that a revision was desirable.

Teacher teams in each elementary school were selected to study and research the problem. Out of these teams two committees emerged. One represented the primary level; the other, the intermediate grades.

The two committees met intermittently working earnestly through the spring of 1963. Their efforts were coordinated by Mr. James Donovan, Assistant to the Superintendent.

The new report cards were ready and received the Superintendent's approval in time for school opening in the fall of 1963.

A word of appreciation is due the teacher teams for their effective participation in this project and grateful acknowledgment is extended to the teacher committees and their coordinator.

A New Reading System is Fully Installed

In September of 1963 the Betts Basic Readers were installed in grades four, five and six throughout the school system. This completed the installation of this new reading program since the primary grades were fully equipped in the fall of 1962.

The decision to adopt the Betts Basic Reading program on a system wide basis was arrived at after two years of study by teachers, principals and Special Services personnel under the direction of Dr. Coakley. While it is too early to attempt any valid assessment, it may be stated that preliminary reports are most encouraging. Teachers are reacting with enthusiasm and are finding the materials effective.

The criteria upon which the selection of this series is based will assist in evaluating our results. Dr. Coakley summarized these essentials in five specific undertakings as follows:

1. To expose, explore and accommodate individual differences in the rates of learning among students.

2. To be interesting enough to inspire the desire to learn.

3. To have within itself an integrated phonetics program, eliminating the necessity to purchase additional phonetics materials.

4. To provide maximum obtainable teaching of thinking skills within individual students.

5. To perform these tasks without imposing an unattainable drain upon the budget.

Modern Mathematics

Assistant Professor of Mathematics, J. Franklin Fitzgerald has been retained by the Norwood School Committee for the purpose of instructing teachers in the new approach to the teaching of mathematics. Eighty teachers enrolled in the first fifteen week course offered last year. Approximately fifty teachers are presently enrolled in the current advanced course also running for fifteen weeks.

Pilot projects of eight weeks duration were conducted last year in selected sixth grades at the Balch and Prescott Schools. This initial attempt to introduce a formal unit of "modern math" met with such outstanding success that all of the schools will be involved in a similar project in the spring of 1964.

The knowledge acquired in the in-service courses and the experience provided by these pilot projects will serve to equip effectively our professional staff for its next major undertaking in curriculum change, i.e., a review and revision of arithmetic instruction in the elementary schools.

Conclusion

I should like to take this opportunity to express a word of gratitude to all of the members in the Division of Special Services for their valuable contribution to the success of the program, and a word of appreciation to Dr. Philip O. Coakley, the Administrators and the Central Office Staff for their generous help and support.

UMBERTO V. C. NAPOLEONE, Director
Special Services and Elementary
Curriculum

CHANGES IN PERSONNEL — 1963
PROFESSIONAL STAFF

Appointments:

Mr. Theodore J. Abraham received his B.F.A. Degree from Boston University.

Mr. Paul M. Alberta received his Bachelor's Degree from Boston Conservatory of Music.

Miss Marcia Ann Aucoin received her B.A. Degree from Jackson College.

Miss Constance J. Balutis received her B.A. Degree from the University of Massachusetts.

Mr. John R. Bamberry received his B.S. Degree from the University of Massachusetts.

Mrs. Jeanine Beaton received her A.B. Degree from Emmanuel College.

Mr. Allan Berman received his B.A. Degree from the University of Massachusetts and his M.Ed. Degree from Boston University.

Miss Regina Bernard received her B.A. Degree from Mt. St. Mary College, Hooksett, N.H.

Miss Betsy J. Bryan received her B.S. Degree from Allegheny College, Meadville, Pa.

Mr. Samuel M. Burchill received his B.F.A. Degree from the Mass. College of Art and his M.F.A. Degree from California College of Arts and Crafts.

Miss Carolyn Carey received her A.B. Degree from Connecticut College for Women and her M.A.T. Degree from Boston College.

Mrs. Gale F. Coffee received her B.M. Degree from Eastman School of Music (University of Rochester) and her Master in Music Degree from Boston University.

Miss Mildred Collari received her B.A. Degree from State College at Boston.

Miss Joan C. Crogan received her B.S. Degree from Gorham State Teachers' College, Gorham, Maine.

Mr. John J. Crowley received his A.B. Degree from Boston College.

Miss Jean M. Dawson received her A.B. Degree from Bates College.

Miss Carol Ann Delaney received her B.S. Degree from State College at Framingham.

Miss Kathleen Driscoll received her A.B. Degree from Regis College.

Mr. Horace E. Fader received his A.B. Degree from Boston University.

Mr. Frank B. Farnham received his B.A. Degree from Franklin and Marshall College, Lancaster, Pa.

Miss Ruth Flood received her B.S. Degree from Boston College.

Miss Melinda L. Box received her B.S. Degree from Wheelock College.

Mr. Philip J. Gallagher received his B.S. Degree from Boston College.

Miss Lois R. Garner received her B.A. Degree from Newton College of the Sacred Heart.

Miss Margaret A. Gilmore received her A.B. Degree from Emmanuel College.

Mrs. Margaret V. Hanson received her B.E. Degree from State College at Boston.

Miss Katherine Harrell received her B.A. Degree from the Woman's College of the University of North Carolina.

Mr. David J. Hartnett received his B.S. Degree from Norwich University, Northfield, Vt., and his M.Ed. Degree from State College at Boston.

Mrs. Ellen M. Hefler received her B.S. Degree from Lesley College.

Miss Mary Ellen Jarrett received her B.S. Degree from State University College, Brockport, New York.

Mr. Robert B. Jennings received his B.S.E. Degree from State College at Fitchburg and his M.Ed. Degree from Springfield College.

Mr. James F. Jesso received his B.S. Degree from Northeastern University.

Miss Sandra Ann Johnson received her B.S. Degree from Mills College, New York.

Mr. Karl P. Joslow received his B.A. Degree from Yale University.

Mrs. Linda Lawson received her B.S. Degree from State College at Framingham.

Miss Mary Mastropieri received her B.S. Degree from State College at Framingham.

Miss Diane L. McDonald received her B.A. Degree from DePauw University, Greencastle, Indiana.

Mr. Franklin R. Miller received his B.S. Degree from Indiana University.

Mr. John F. Monahan received his B.S. Degree from Boston College and his Ed.M. Degree from State College at Boston.

Miss Susan M. Moynahan received her B.A. Degree from Newton College of the Sacred Heart.

Miss Regina Mullen received her B.A. Degree from Emerson College.

Miss Mary Ellen O'Brien received her B.S. Degree from Boston College.

Mr. Travis Nutting received his B.A. Degree from the University of New Hampshire.

Miss Elaine B. Pave received her B.F.A. Degree from Boston University.

Miss Elizabeth M. Pinel received her B.S. Degree from State College at Bridgewater.

Miss Judith Ponn received her B.S. Degree from Boston University.

Mr. Wayne E. Ringer received his B.S. Degree from Boston University.

Mrs. Jean L. Sever graduated from Wheelock College.

Miss Judith E. Seymour received her B.S. Degree from State College at Boston.

Miss Florence T. Sullivan received her B.S.E. Degree from State College at Bridgewater.

Miss Helena Tisdell received her B.S. Degree from Simmons College.

Miss Dorothy A. Tolini received her Bachelor's Degree from State College at Boston.

Mr. Warren R. Tucker received his B.A. Degree from Harvard College.

Miss Stephanie Wallach received her B. A. Degree from Boston University.

Miss Joan M. Werner received her B.A. Degree from the University of Massachusetts.

Mr. R. Oakley Winters received his A.B. Degree from Dartmouth College and his A.M.T. Degree from Harvard School of Education.

New Assignments and/or Transfers:

Mr. Kevin P. Barry, Principal of the Winslow School, to the position of Principal of the John P. Oldham School.

Mr. William Kenny, teacher at the Prescott School, to the position of Principal of the Prescott School.

Mr. Umberto V. Napoleone, Principal of the Prescott School, to the position of Director of Elementary Curriculum and Special Services.

Mr. Eugene Thayer, teacher at the Celeveland School, to the position of Principal of the Winslow School.

Retirements:

Miss Catherine Coleman, Senior High School

Mr. George Farnham, Junior High School

Sergeant Henry Breen, Part-time Attendance Officer

Resignations:

Miss Natalie A. Alger
Miss Donna Anodide
Miss Constance Balutis
Miss Diana Burgess
Mrs. Judith (Anderson) Cinto
Mr. Robert Clorite
Miss Linda Dameron
Mrs. Lorraine (Clodi) DeVirgilio
Mrs. Cynthia (Kersten) Doran
Miss Mary Dowd
Miss Jacqueline Dreher
Mr. Robert A. Feeney
Miss Ann Faiello
Mr. Salvatore Giglio
Miss Louise Goodman
Mrs. Nancy (Weir) Gustafson
Mr. Herbert Harris
Miss Susan Henry
Mrs. Jane (Bride) Higgins
Miss Ruth Hodess
Miss Elaine Johnson
Miss Pollyanna Kornfeld
Mrs. Elizabeth (Sweeney) Lee
Miss Maureen McLaughlin
Mrs. Jeanne (Upper) Mier
Mrs. Judith Micelotta
Mr. Joseph Morse
Mrs. Ethel McGrath
Mr. Vernon Nickerson
Miss Maureen O'Brien
Mr. James O'Malley
Mrs. Edith Ott
Mr. Tiglath Perch
Mrs. Janet Postance
Mrs. Patricia Prosser
Miss Harriet Provine
Mrs. Leslie Reilly
Mrs. Cary Webb (Hank) Sears

CAFETERIA PERSONNEL

Appointments:

Mrs. M. Frances Driscoll
Mrs. Rita M. Giampetro
Mrs. Catherine E. O'Hearn

CLERICAL PERSONNEL

Transfers:

Mrs. Margaret Costello, from the Balch School to the Senior High School Library.

Mrs. Ann Leason, from the Senior High School Library to the John P. Oldham School.

Mrs. Ann Sullivan, from the Senior High School Cafeteria to the Balch School.

CUSTODIAL PERSONNEL

Appointments: (Provisional)

Mr. Francis E. Donlan, Jr.
Mr. Albert J. Hohmann
Mr. Wendell E. Haley
Mr. John P. Navickas
Mr. Walter Phalen
Mr. Anthony J. Walent

HEALTH PERSONNEL

Appointments:

Mrs. Thelma Jaruk, R.N.
Mrs. Mary Breen, R.N.

New Assignment:

Mrs. Mary Parson, R.N., Supervising School Nurse

TABLE I

PERSONNEL DATA
(October Enrollments)

Year	Pupil Personnel	Professional Personnel	Non-Professional Personnel
1956	3814	178	37
1957	4063	185	39
1958	4228	202	40
1959	4414	224	46
1960	4719	236	48
1961	4996	263	49
1962	5334	279	56
1963	5698	291	70

TABLE II

NORWOOD PUBLIC SCHOOLS — RECEIPTS

	Received 1963	Anticipated 1964
TUITION		
State Wards	$ 7,887.06	$ 7,800.00
Vocational (Day & Evening)	27,337.22	30,000.00
STATE REIMBURSEMENT		
Vocational	45,069.69	45,000.00
Chapter 70—General School	241,584.28	245,000.00
Chapter 69—Special Class	32,227.70	35,000.00
Chapter 71—Transportation	8,660.00	9,000.00
Chapter 69—Adult Education	194.75	195.00
FEDERAL REIMBURSEMENT		
George Barden—Vocational	4,657.75	4,500.00
National Defense Education	10,485.34	5,300.00
WORK & PRODUCTS		
Vocational	5,330.31	5,250.00
SCHOOL HALL RENTALS		
Custodial Services	1,465.49	1,200.00
Hall Rentals	196.00	500.00
MISCELLANEOUS		
Miscellaneous	644.83	500.00
Industrial Arts	525.58	500.00
	$386,266.00	$389,745.00

Not included are receipts on account of School Lunch Programs and Special Milk Programs ($104,010.73); Athletics ($22,502.95). Legislation requires that these accounts be handled as REVOLVING FUNDS.

H. O. Peabody Income Account—$36,113.84

TABLE III

SCHOOL POPULATION TRENDS
(October Enrollments)

Year	Balch	Callahan	Cleveland	Oldham	Prescott	Shattuck	Winslow	Kdg.	Total Elem.	Jr. High	Sr. High	Vocational Girls	Total All Schools
1959-60	623	509	491		435	280	242	(542)	2580	895	806	133	4414
1960-61	627	532	525		473	338	320	(628)	2815	1002	756	134	4707
1961-62	641	545	597		484	338	314	(596)	2919	670	1250	157	4996
1962-63	658	574	699		492	402	310	(666)	3135	690	1359	150	5334
1963-64	696	587	591	422	510	210	334	(667)	3350	676	1505	167	5698

TABLE IV

ENROLLMENT FOR TEN-YEAR PERIOD
(June Enrollments)

	Kindergarten	Elementary	Junior High	Senior High	Vocational Girls	Total
1953-54	349*	1837	572	508	108	3025
1954-55	395*	1982	637	521	126	3266
1955-56	423*	2170	704	555	141	3570
1956-57	472*	2292	787	606	106	3791
1957-58	552*	2469	760	708	102	4039
1958-59	535*	2562	839	758	122	4281
1959-60	547*	2617	900	738	119	4374
1960-61	624*	2810	985	757	130	4682
1961-62	601*	2922	671	1217	113	4923
1962-63	653*	3156	673	1330	63	5222

* Figures are included in Elementary.

School — All Schools **AGE — GRADE MEMBERSHIP — October 1, 1963** **Grand Total — 5698**

Grade		4	5	6	7	8	9	10	11	12	13	14	15	16	17	18	19	Over	TOTAL
Kdg.	Boys	56	288																344
	Girls	64	257	2															323
1	Boys	61	207	9	1														278
	Girls	54	189	6															249
2	Boys			41	163	18	1	1											224
	Girls			43	166	3													212
3	Boys				47	193	20												260
	Girls				63	162	12												237
4	Boys					32	166	18											216
	Girls					39	133	8	1										181
5	Boys						27	138	25	2									192
	Girls						44	150	10	2									206
6	Boys							35	121	29	4								189
	Girls							40	152	7									199
7	Boys								35	115	17	7							174
	Girls								42	101	16	5	1						165
8	Boys									23	125	28	5						181
	Girls									23	108	14	3						148
9	Boys										31	124	29	13	1				198
	Girls										49	143	19	4					215
10	Boys										1	35	115	29	11	1			192
	Girls											56	138	11	4				209
11	Boys												28	118	24	1			171
	Girls												72	134	11	5			222
12	Boys													57	96	22	2		177
	Girls													84	95	9	1		189
P.G.	Boys														1	1	3		5
	Girls														20	45	8	21	94
ADJ.	Boys			1	6	4	4	2	4	3	2	3	1	2					32
	Girls				3	4		2	1			2	1		1				16
TOTALS		235	941	102	449	455	407	394	391	305	355	417	412	452	264	84	14	21	5698

GRADUATES

Norwood High School 1963

Robert F. Adams
Frances Patricia Allen
Christine Andrea Anderson
Peter Paul Antonitis
Victor J. Babel
Paul Carol Bader
Alexis Jean Bamford
Jeanne R. Barca
Mary Ann Barrett
Jacqueline A. Baxter
Gail Diane Berry
Raymond Curtis Berry, Jr.
Mary A. Bevivino
Elaine Karla Bloom
Larraine Joy Bodine
Marilyn A. Bowers
*Nancy J. Breen
Ronald William Breitenbach
Cheryll Ruth Bremer
Francis William Brissette
Gary F. Burton
Richard A. Carlson
William R. Carrabino
John Allen Carver, Jr.
Anthony John Catholdi, Jr.
Charles J. Chaffalo, Jr.
Louise Chapman
Carol Gene Chase
Anne B. Clark
Ruth Ann Clark
Elizabeth Ann Columbo
Joseph J. Compagnone
Ann Teresa Connolly
*Joan Ann Connolly
Mary Ann Connors
Mary Elizabeth Coughlin
Nancy Gail Cowell
Barbara Anne Cronin
Paul Michael Crowley
Barbara Ann Curran
Thomas Joseph Curran
Christine Louise Curtis
Maurita Anne Dalton
Donna Louise Daly
Ruth Elizabeth Davis
Joan Marie Deasy
John James DeBenedictis
Janice Marie Desmond
Beverly Frances Devine
Susan Elizabeth Devine
Maryanne Dias
Carol Ann DiCicco
Lois Christine DiCicco
Michael Francis DiMarzo
Dorothy Louise Dole
Christian J. Donahue
Kathleen Mary Donahue
Robert Downs
Joseph Dundulis, III
Francis H. Dyer
Howard Force Everett, II
Richard J. Falcone
Geoffrey M. Fanning
Paul Joseph Fitzgerald
Leslie Ann Flood
Maureen Elizabeth Flood
Paul Francis Folan
Thomas J. Folan
Barbara June Foley
Dorothea Anne Foley
Patricia Jane Foley
Carol Emily Fornaro
Carmelo Fruci
Judith Ann Fulton
Charles E. Geiger
Dolores Noreen Gibbs
Kathleen Marie Gillis
Ronald Gregory Giovannucci
Genevieve Glebauskas
Douglas L. Glover
Janet Eileen Gordon
Mary Patricia Grazado
Thomas E. Green, Jr.
Suzanne Marie Greene
Janet L. Grethe
Jeanne C. Grethe
Gail P. Griffin
Anita J. Grinavic
Robert Edward Grudinskas
Susan Matilda Guillet
Valerie C. Haine
Judith L. Harris
David W. Hauck
Susan M. Hayes
Kenneth P. Higgins
John Daniel Hillman
Earl S. Hinds
Robert C. Holman, Jr.
Reda A. Holmberg
Suzanne L. Hopkins
*Mary Anne Hucksam
Diane M. Humsey
Emily Mae Jarosz
Arlene P. Jessick

Graduates — Continued

Marie L. Johnson
John M. Julian
Frances L. Keady
Robert John Kelleher
Barbara L. Kelley
Karen Anne Kelley
John P. Kelly, Jr.
Charlene A. Kemp
Katrina A. Kierys
William Thomas King
Patricia Elizabeth Kozak
Roger C. Kral
Carol A. Krasauskis
Paula Jean LaMont
Roland L. Loper, Jr.
William T. Lowry, Jr.
Joseph J. MacComiskey
Katherine E. MacEachern
Beverly Pauline MacKinnon
Susan Anne Maguire
William J. Maher
Caroline C. Mahoney
Jean Marie Malacaria
Phyllis Marion Malacinski
Richard Charles Maloof
Robert John Manning
Cheryl Diane Mantho
Susan Ann Marchand
Paul C. Matola
Janice A. Mattson
Dana Ricky Maus
*Jeanne E. McAuliffe
Rita Patricia McCarthy
Donna Marie McClellan
Robert E. McCormack
Margaret P. McCready
Maureen Ann McDermott
Walter McDonough
Daniel Peter McKay
Diana Elizabeth McKenna
Dorothy Marie McKernan
Ruthann McLaughlin
Patricia Ann McLean
Dennis L. McMahon
David Marshal McNamara
Sandra Ann Melish
Charles M. Melley
Karen Marie Merrill
Joseph Anthony Michienzi
Marilyn E. Miller
Anita Margareta Moberg
Louise I. Mohan
John E. Monacci
David E. Moreshead
Richard L. Morrison
Kathryn Ann Mortelliti
Clare Patrice Murphy
Kathleen Ann Murphy
Kathleen Mary Murphy
Marjorie Lois Nason
Michael J. Nasuti
Kathleen C. Naughton
Thomas Lawrence Nelson, Jr.
Edward R. Nordstrom
Sandra Ann Norton
Geraldine T. Obuchon
Thomas O'Day
Kenneth Ogryzek
Donald E. Oliveira
Ralph F. Olsen
Brian William O'Malley
William E. O'Neill
John A. Orlando
Virginia Palleiko
Linda Jean Paquette
Stephen Parker
Mary Ann Paul
Linda G. Pennington
Michael Levi Peters
Henry T. Peterson
Diane Porazzo
Rita Ann Porazzo
Jan Louise Powers
Carol Anne Pratt
Anna M. Prentice
Gene C. Ramoska
Thomas Redmayne
Edith Ruth Regan
Marguerite Riccardi
John P. Riley
Robert E. Roby
Pauline Marie Roslauskas
Warren Ronald Rubin
Carman R. Rushton
Paul Anthony Russetti
Sally Jane Ryan
Spencer Edwin Sacco
Karen Moira St. John
Charles Leonard Saraca
Jean Marie Scafati
Susan Patricia Schofield
Lauren E. Scott
Susan Elaine Shagoury
Marie Bridget Shanahan
Diane Mary Sheehan
Susan Mary Sheehan

Graduates — Continued

Patricia Ann Shultz
Brenda Rose Skeans
Joseph John Smlestor, III
Kathleen Mary Smith
Sandra A. Smith
Thomas J. Smith
Phyllis Marie Solomon
Channing Weare Souther, III
James H. Taggart
George Edward Taylor, Jr.
George S. Thomas
Jeanne Frances Thompson
Diane Marie Tibert
George Timm
Ida Marie Toresco
David Tracey
Judith M. Travis
Paul E. Treeful
Stephen J. Usevich
Patricia E. Viles
Marcelle A. Vinson
George Waal, Jr.
John Stuart Walsh
Joseph Michael Welch
Sonja Catherine Wieczorek
Gerald Lyon Wilson, II
Nuning Sri-Rahaju Wirjoatmodjo
Robert Wisgirda
William Wolley
Christina L. Worrell
Robert P. Yelapi
Robert J. Zabrowski
Alan S. Zimlicki

*National Honor Society Member

GRADUATES

H. O. Peabody School 1962

Beauty Culture

Alice Andrews
Margaret Belyea
Sheila Bigelow
Larraine Bodine
Florese Cianfarani
Shirley Cody
Beatrice Duprey
June Everett
Virginia Ferrara
Maureen Flood
Pamela Geigle
Alice Goodwin
Suzanne Greene
Susan Guillet
Emily Jarosz
Elizabeth Johnson
Judith Johnson
Marsha Krasauskis
Beverly McKinnon
Frances Monti
Sylvia Odell
Linda Paquette
Joyce Phelan
Donna Reynolds
Jerrilyn Ruest
Irene St. James
Karen St. John
Norma Scribner
Diane Sheehan
Maudette Shields
Kathleen Smith
Jean Sybertz
Cynthia Tracy
Faith Turco
Irene Wiencek
Mary Wynne
Diane Yule

Business

Beverly Badger
Nancy Becker
Georgieanna Dalton
Mary Eckhardt
Meryle Fisher
Merle McNutt
Harriet Mullen
Donna Rentel
Beverly Savage
Diane Wall
Jeanne Weir
Marilyn Wysocki

Dressmaking

Christine Anderson
Edith Regan
Susan Tracy

Foods

Charles Balasalle
Ronald Breitenbach
Barbara Burns
Henry Crosby
Barbara Curran
Carol Fornaro
Bradford Harlow
Dorothy McKernan
Ruthann McLaughlin
Anita Moberg
Leroy Paty
Anna Pesonen
Michael Peters
Marie Rossi
Ida Toresco
Glenn Wallin
Robert Workman

Practical Nursing

Roberta Allen
Charlotte Bezanson
Joyce Blenis
Margaret Doherty
Janette Harvey
Carolyn Haskell
Carol Lacaillade
Lottie Lake
Maureen Riley
Judith Robertson
Kathleen Robicheau
Paula Spiers
Judith Surette
Ann Trayers
Elizabeth VandenBerghe

REPORT OF SEALER OF WEIGHTS AND MEASURES

Mr. Walter A. Blasenak
General Manager
Town of Norwood, Mass.

Dear Sir:

I present you, herewith, the annual report for the Dept. of Weights & Measures of the Town of Norwood, for the year ending December 31, 1963.

Number of units tested	837
Number of units sealed	813
Number of units adjusted	145
Number of units not sealed	8
Number of units condemned	16
Fees collected and paid to Treasurer	$441.50

The usual spot checking of essential food items conducted during the past year numbered some 1012 units, serves as a double check against the human and mechanical elements involved. Of that total, 659 were found correct, 136 were found under weight and 217 were found to be over weight. The improper items were removed from sale by the merchants and advised accordingly.

I wish to thank the Manager, Board of Selectmen, Police Dept., Officials of the State Dept., Norwood Merchants, Industrial Representatives, and the public for their respective cooperation with this dept. in making it possible to quietly and efficiently realize the achievement of the records herein contained.

Very respectfully,

FREDERICK F. BROWN
Sealer of Weights & Measures

REPORT OF COLLECTOR OF TAXES

January 1 to December 31, 1963

	Balance Jan. 1, 1963	Commitments	Abatements Refunded	Cash	Abatements	Added to Tax Titles	Transferred to Taxes in Litigation	Balance 12/31/63
Levy of 1963								
Real Estate		$3,784,612.25	$25,048.21	$3,616,518.39	$83,869.49	$20,469.84	$3,892.70	$84,910.04
Personal Property		139,557.65		134,569.75	33.50			4,954.40
Sewer Assessment		7,078.33		6,707.43		119.80		251.10
Street Assessment		156.21		144.52				11.69
Committed Interest		1,946.75		1,835.02		36.23		75.50
Water Liens		12,513.30	113.05	11,386.59		562.71		677.05
Motor Vehicle Excise		554,888.11	10,213.28	420,439.01	37,165.27			107,497.11
Polls		15,154.00	20.00	12,386.00	2,358.00			430.00
Levy of 1962								
Real Estate	$82,634.64		4,850.60	65,571.08	21,914.16			None
Personal Property	4,614.60			3,770.40				844.20
Sewer Assessment	325.87		13.75	171.06		168.56		None
Committed Interest	55.64		3.30	41.31		17.63		None
Water Liens	984.16			951.26		32.90		None
Motor Vehicle Excise	54,380.25	86,625.71	8,075.81	124,996.79	12,401.68			11,683.30
Polls	522.00	4.00		210.00	40.00			276.00
Levy of 1961								
Real Estate	24.15			24.15				None
Personal Property	642.60			321.30				321.30
Motor Vehicle Excise	5,949.61		5.50	1,074.90	1,179.22			3,700.99
Polls	136.00		2.00	26.00	76.00			36.00
Levy of 1960								
Personal Property	262.51							262.51
Motor Vehicle Excise	3,705.91			45.19	3,385.86			274.86
Poll Tax	74.00			2.00	56.00			16.00

RAYMOND T. HALLORAN, Collector of Taxes

FORTY-NINTH ANNUAL REPORT

OF THE

TOWN ACCOUNTANT

OF THE

TOWN OF NORWOOD

CLASSIFIED SUMMARY OF TOWN DEBT

December 31, 1963

Due in Year	Light	Sewer	Water	School	Highway	Fire & Police Station	Total
1964	95,000.00	1,000.00	61,000.00	176,000.00	5,000.00	50,000.00	388,000.00
1965	72,000.00	1,000.00	54,000.00	165,000.00	4,000.00	50,000.00	346,000.00
1966	60,000.00	1,000.00	41,000.00	165,000.00	4,000.00		271,000.00
1967	60,000.00		35,000.00	165,000.00			260,000.00
1968	60,000.00		25,000.00	145,000.00			230,000.00
1969			20,000.00	145,000.00			165,000.00
1970			20,000.00	145,000.00			165,000.00
1971			20,000.00	145,000.00			165,000.00
1972			20,000.00	145,000.00			165,000.00
1973			20,000.00	145,000.00			165,000.00
1974				140,000.00			140,000.00
1975				140,000.00			140,000.00
1976				140,000.00			140,000.00
1977				140,000.00			140,000.00
1978				75,000.00			75,000.00
1979				75,000.00			75,000.00
	347,000.00	3,000.00	316,000.00	2,251,000.00	13,000.00	100,000.00	3,030,000.00
						Debt Outside Limit	533,000.00
						Debt Inside Limit	497,000.00

INTEREST DUE IN NEXT FIVE YEARS

	Light	Sewer	Water	School	Highway	Fire & Police Station	Total
1964	7,657.00	90.00	8,267.50	77,213.50	390.00	2,100.00	95,718.00
1965	5,740.00	60.00	6,705.00	71,440.00	240.00	1,050.00	85,235.00
1966	4,102.00	30.00	5,300.00	65,760.00	120.00		75,312.50
1967	2,735.00	None	4,195.00	60,080.00	None		67,010.00
1968	1,367.50	None	3,232.50	54,400.00	None		59,000.00

DEBT INSIDE DEBT LIMIT

December 31, 1963

Rate	Date of Issue	Date of Maturity	Amount Issued	Balance Dec. 31, 1963	Nos.	Due in 1964 Date	Principal	Interest
				SEWER				
3.	11-1-56	11-1-66	11,000.00	3,000.00	3196	Nov. 1	1,000.00	90.00
				SCHOOL				
1.7	3-1-54	3-1-64	110,000.00	11,000.00	100-110	Mar. 1	11,000.00	93.50
3.5	9-1-57	9-1-77	700,000.00	490,000.00	211-245	Sept. 1	35,000.00	17,150.00
3.4	11-15-59	11-15-79	1,000,000.00	800,000.00	201-250	Nov. 15	50,000.00	27,200.00
3.4	11-15-59	11-15-67	160,000.00	80,000.00	81-100	Nov. 15	20,000.00	2,720.00
				HIGHWAY				
3.	11-1-56	11-1-66	48,000.00	13,000.00	3175-3179	Nov. 1	5,000.00	390.00
				FIRE AND POLICE STATION				
2.1	11-1-65	11-1-65	100,000.00	100,000.00	——	Nov. 1	50,000.00	2,100.00

DEBT OUTSIDE DEBT LIMIT

December 31, 1963

Rate	Date of Issue	Date of Maturity	Amount Issued	Balance Dec. 31, 1963	Nos.	Due in 1964 Date	Principal	Interest
				SCHOOL				
3.5	9-1-57	9-1-77	680,000.00	470,000.00	211-245	Sept. 1	35,000.00	16,450.00
3.4	11-15-59	11-15-79	500,000.00	400,000.00	101-125	Nov. 15	25,000.00	13,600.00

WATER

2.25	12-1-55	12-1-65	165,000.00	29,000.00	136-152	Dec. 1	17,000.00	652.50
3.	11-1-56	11-1-66	19,000.00	5,000.00	3213-3214	Nov. 1	2,000.00	150.00
3.3	7-15-57	7-15-67	110,000.00	40,000.00	71-80	July 15	10,000.00	1,320.00
2.6	8-1-58	8-1-73	300,000.00	200,000.00	101-120	Aug. 1	20,000.00	5,200.00
2.25	8-1-63	8-1-68	42,000.00	42,000.00	1-4	Aug. 1	12,000.00	945.00

LIGHT

1.7	3-1-54	3-1-64	175,000.00	17,000.00	159-175	Mar. 1	17,000.00	144.50
2.25	12-1-55	12-1-65	129,000.00	25,000.00	105-117	Dec. 1	13,000.00	562.50
2.6	8-1-58	8-1-68	50,000.00	25,000.00	26-30	Aug. 1	5,000.00	650.00
2.25	8-1-63	8-1-68	280,000.00	280,000.00	1-12	Aug. 1	60,000.00	6,300.00

LIMITATION OF INDEBTEDNESS

Under Section 10, Chapter 44, General Laws as amended, the amount the Town may borrow in addition to present debt is as follows:

1961 Real and Personal Property	Valuation Net		52,148,350.00
1961 Motor Vehicle Excise	Valuation Net		5,443,400.00
1962 Real and Personal Property	Valuation Net		54,687,300.00
1962 Motor Vehicle Excise	Valuation Net		6,316,100.00
1963 Real and Personal Property	Valuation Net		57,317,400.00
1963 Motor Vehicle Excise	Valuation Net		8,254,800.00
			184,167,350.00
Five percent of the average of which is the statutory limit, viz.			3,069,455.00
Total Debt authorized and issued on December 31, 1963		3,030,000.00	
Of this amount the debt outside the debt limit is		1,533,000.00	
Debt within the statutory limitation			1,497,000.00
Available borrowing capacity December 31, 1963			1,572,455.00

ACCOUNTANT'S REPORT

Receipts and Expenditures for year ending December 31, 1963

GENERAL REVENUE	Receipts for Expenses	Receipts for Outlay	Total
Taxes:			
1963 Real Estate	$3,616,802.64		
Personal Property	134,569.75		
Poll Tax	12,386.00		
Motor Vehicle Excise	420,439.01		
			4,184,197.40
1962 Real Estate	65,571.08		
Personal Property	3,770.40		
Poll Tax	212.00		
Motor Vehicle Excise	123,074.52		
			192,628.00
1961 Real Estate	24.15		
Personal Property	321.30		
Poll Tax	24.00		
Motor Vehicle Excise	2,997.17		
			3,366.62
1960 Poll Tax	2.00		
Motor Vehicle Excise	45.19		
			47.19
Income Tax Distribution	364,551.98		
Corporation Tax Distribution	281,156.05		
Military and State Aid	16,604.46		
Meal Tax Distribution	7,051.72		
			669,364.21
Tax Title Sale Excess	2,839.15		
Tax Title Sale	260.85		
Tax Title Redeemed	4,919.73		
Tax Title Pro Forma	101.20		
			8,120.93
Fines:			
District Court	3,723.00		
Parking Fines	495.00		
			4,218.00
Grants:			
Commonwealth of Mass.			
Assistance to Aged Citizens	67,359.11		
Medical Assist. for Aged	61,711.97		
Aid to Dependent Children	26,009.73		
Disability Assistance	13,426.60		
Disability Assistance	13,426.60		168,507.41
Page Total	5,230,449.76		5,230,449.76

GENERAL REVENUE—Continued	Receipts for Expenses	Outlay	Total
County of Norfolk:			
Dog License Fund	1,559.14		1,559.14
Licenses and Permits			
License fees for 1963			
Section 12, Chapter 138:			
15—All Alcoholic to be consumed on Premises	7,500.00		
6—Club All Alcoholic	2,400.00		
Section 15, Chapter 138:			
6—Retail Package Stores	3,000.00		
4—Wine and Malt Beverages	1,200.00		
Section 30A, Chapter 138:			
4—Registered Pharmacists	1,200.00		
121—One Day Wine and Malt Beverages	1,210.00		
			16,510.00
Licenses and Permits:			
Common Victuallers and Innholders	252.00		
Public Amusement	50.00		
Junk Collector	60.00		
Gasoline Permits	52.00		
Taxi Licenses	2.00		
Bowling Alleys	64.00		
Lodging Houses	10.00		
Sunday Bowling	112.00		
Pinball Machine	320.00		
Motor Vehicles	385.00		
Sunday Licenses	203.00		
Dance Permits	778.50		
Others	48.00		2,336.50
Page Total	20,405.64		20,405.64
Total Forward	5,230,449.76		5,230,449.76
Total for General Revenue	5,250,855.40		5,250,855.40

COMMERCIAL REVENUE	Receipts for Expenses	Outlay	Total
Sewer Assessments:			
1963 Levy	6,707.43		
1962 Levy	133.86		
Apportioned Sewer Assessments			
Paid in Advance	2,443.19		
Unapportioned Sewer Assessements			
1963	7,453.90		
Street Betterments			
1963	144.52		
Street Betterments			
Paid in Advance	92.87		
Total for Commercial Revenue	16,975.77		16,975.77
DEPARTMENTAL REVENUE			
General Government			
Rental Airport	1,139.32		
Miscellaneous	.50		
			1,139.82
Town Clerk and Accountant Fees Collected for:			
Marriage Intentions	470.00		
Record and Certifying Fees	3,517.00		
Street Listing	527.00		
			4,514.00
Treasurer and Collector			
Demands and Costs	2,653.10		
Tax Title Release and Cost	18.00		
Certificate Dissolving Betterments	8.00		
Statement of Liens	1,233.00		
			3,912.10
Building Inspector			
Permits	5,870.00		5,870.00
Engineers			
Sale of Maps	1.75		1.75
Planning Board			
Sale of Zoning By-Laws	57.00		57.00
Total for General Government	15,494.67		15,494.67

PROTECTION OF PERSONS AND PROPERTY	Receipts for Expenses	Outlay	Total
Police Department			
Ambulance Hire	1,065.00		
Permits	176.50		
Parking Meter Receipts	13,784.66		
			15,026.16
Fire Department			
Permits	42.50		42.50
Sealer of Weights and Measures			
Fees	441.50		441.50
Total for Protection	15,510.16		15,510.16
HEALTH AND SANITATION:			
Health Department			
Dental Clinic	243.25		
Eye Clinic	49.00		
Tuberculoses Subsidy	745.69		
Plumbing and Gas Fees	6,517.25		
Permits	101.00		
			7,656.19
Sanitation			
Sewer Construction Service and Materials	77.32		77.32
Particular Sewers	33.46		33.46
Public Dump			
Salvage Rights	700.00		700.00
Total for Health and Sanitation	8,466.97		8,466.97
Highways:			
Sidewalks	450.00		
Sale of Junk and Equipment	25.00		
			475.00
Chapter 90 Construction		12,500.00	12,500.00
Total for Highways	475.00	12,500.00	12,975.00

WELFARE	Receipts for Expenses	Receipts for Outlay	Total
Commonwealth of Massachusetts			
Old Age Assistance due from State	17,512.12		
Medical Assistance for Aged due from State	43,584.87		
Aid Dependent Children due from State	17,013.38		
Disability Assistance due from State	11,391.57		
Old Age Assistance other Municipalities	1,902.70		
General Relief			
Commonwealth of Massachusetts	799.99		
Other Municipalities	1,844.74		
Individuals	883.55		
Petty Cash	120.00		
Total for Welfare	95,052.92		95,052.92

EDUCATION			
Tuitions			
State and City of Boston	31,807.48		
Other Municipalities	3,416.80		
Smith Hughes & Geo. Barden Fund	4,657.75		
Telephone	1.40		
Mass. Lunch School	32,921.49		
Others	14.50		
Rentals	196.00		
High School English Prize Fund	20.62		
Approved Vocational	45,069.69		
H. O. Peabody Sales	5,330.31		
Janitors Service	1,465.49		
Lunch Counter Receipts	70,551.94		
Athletic Association Revolving	22,502.95		
National Defense Education Act	10,485.34		
H. O. Peabody Income Account	36,113.84		
Text Books	108.93		
Bomb Hoax	360.00		
Vandalism	160.00		
Womens Club Milk Fund	586.29		
H. W. Lane Fund	33.00		
Petty Cash	200.00		
Manual Arts	525.58		
Total for Education	275,189.40		275,189.40

	Receipts for Expenses	Receipts for Outlay	Total
LIBRARY			
Book Replacement	58.78		
Fines	4,910.01		
Rentals	35.88		
Service Charge	204.77		
Sale of Junk	.25		
Petty Cash	50.00		
Income:			
Alice H. Plimpton Fund	453.76		
Warren H. Cudworth Fund	20.00		
Chickering Fund	24.24		
Wililam T. Whedon Fund	20.62		
E. Florence Morse Fund	20.62		
State and Free Public Library	6,224.50		
Total for Library	12,023.43		12,023.43
PLAYGROUND, RECREATION AND PARKS			
Hall Rental	10.00		
Recreation Receipts	493.00		
Swimming Pool	1,673.00		
Total for Parks, Playground and Recreation	2,176.00		2,176.00
VETERANS HOUSING PROJECT			
Housing Authority in Lieu of Taxes	2,700.00		
Total for Veterans Housing Project	2,700.00		2,700.00
MUNICIPAL LIGHT DEPARTMENT			
Electric Energy Sales	1,650,388.98		
Maintenance Municipal St. Lamps	521.61		
Overhead Structures		1,068.61	
Maintenance of Poles, Wires and District Lines	3,788.28		
Permits	1,916.20		
Temporary Service	507.98		
Sale of Scrap	951.22		
Interest	2,629.56		
Total for Municipal Light	1,660,703.83	1,068.61	1,661,772.44
WATER WORKS			
Water Rates	315,599.88		
Hydrant Maintenance	5.00		
New Meter	3,660.00		
Service and Materials	332.55		
Water Liens added to 1963 taxes	11,102.34		
Water Liens added to 1962 taxes	951.26		
Unapportioned Water Main 1963	263.11		
Hydrant Rentals	9,576.00		
Total for Water Works	341,490.14		341,490.14

	Receipts for Expenses	Receipts for Outlay	Total
CEMETERIES			
Sale of Lots and Graves		22,529.00	
Interments	14,405.00		
Work Ordered	1,418.70		
Interest on Perpetual care fund	4,776.26		
Anna M. Day Fund	206.26		
Care of Lots	6,194.00		
Total for Cemeteries	27,000.22	22,529.00	49,529.22
INTEREST AND DEBT			
Interest:			
On Taxes	2,005.59		
On Apportionments	1,876.33		
On Tax Titles	317.85		
Premium on Bonds	120.16		
Free Cash Investment	19,033.13		
Total for Interest	23,353.06		23,353.06
DEBT			
Police and Fire Station Loan	100,000.00	100,000.00	
Electric Light Loan		280,000.00	
Water Loan		42,000.00	
Total for Debt		422,000.00	422,000.00
AGENCY			
Sporting Licenses Collected for State	4,536.00		
Dog Licenses Collected for County	2,533.00		
Total for Agency	7,069.00		7,069.00
TRUSTS			
Cemetery Perpetual Care Bequests	15,425.00		
Electric Service Deposits	13,320.00		
Drains and Storm Drains	367.72		
Sewers	13,770.73		
Highway	275.00		
Water	15,488.12		
Total for Trusts	58,646.57		58,646.57
INVESTMENT			
Free Cash	1,896,287.00		1,896,287.00
Total for Investment	1,896,287.00		1,896,287.00

REFUNDS	Receipts for Expenses	Outlay	
Veterans Service	801.87		
Old Age Assistance	91.50		
Town Clerk Incidentals	14.00		
E & D	8,412.27		
Disability Assistance Recovery Act	124.65		
Medical Assistance for Aged	24.74		
Teachers Retirement Fund	25.87		
Welfare Incidentals	141.66		
Veterans Service Recovery Account	510.00		
Land Damage Lenox Street	12.25		
Electric Light Deposits	5.00		
Disability Assistance	202.25		
Old Age Assistance U. S. Grants	226.82		
Group Insurance	8.75		
Library Incidentals	403.00		
Medical Assist. for Aged Recovery Act	1,090.00		
Aid to Dependent Children U.S. Grants	288.95		
Playground Maintenance	7.50		
Workmen's Compensation	36.50		
Old Age Assistance Recovery Act	4,574.99		
Disability Assistance U.S. Grants	3.00		
Janitors Salaries	123.52		
Health Incidentals	256.25		
General Government Incidentals	6.16		
Maintenance and Control of Traffic	10.00		
Airport Administration Expense	12.00		
National Defense Education Act	203.15		
Cemetery Perpetual Care Bequest	125.00		
Total for Refunds	17,741.65		17,741.65

	Receipts for Expenses	Receipts for Outlay	Total
MISCELLANEOUS			
Commonwealth of Mass. Reimbursement Hawkers and Peddlers Licenses..	25.00		
Reimbursement Interceptor Sewer ...	37,100.00		
Reimbursement Compensation State Tax Deductions	205.18		
Reimbursement Loss of Taxes on State Properties	6,351.20		
Commonwealth of Mass. Reimbursement School Construction		98,168.97	
Bond Deductions	7,962.50		
Stabilization Fund - Interest		21,069.12	
Income Post War Fund	13.88		
Withholding Tax - Federal	459,754.48		
Withholding Tax - State	40,890.12		
Sale of Salvage	12.00		
Transfer from Stablization Fund	434,397.88		
Relocating Utilities Plimpton Press..	8,777.15		
Group Insurance Dividend	3,189.00		
Pipe Payment Albermarle Rd.	1,672.79		
Settlement Claim Against Gen. Elec.	1,668.60		
Land Court (Dismissal Tax Lien Case)	5.00		
Excess and Deficiency (Anti-Trust Damage)	225.00		
Total Miscellaneous	1,002,249.78	119,238.09	1,121,487.87

DEPARTMENTAL	Expenditures Expenses	Outlay	Total
GENERAL GOVERNMENT			
Selectmen's Personal Expense:			
Association Dues and Expense	$ 135.00		$ 135.00
Selectmen:			
Salary of Clerk	5,454.47		5,454.47
Legal Services	3,400.00		3,400.00
Transportation Committee	25.00		25.00
General Government Incidentals:			
Telephone	332.66		
Postage	277.00		
Advertising	271.32		
Printing and Stationery	406.93		
Office Supplies	426.36		
Committee on Elderly Citizens	25.80		
Recording Fees	23.20		
Expense of Town Meetings	1,661.71		
Other Expense	1,903.28		
			5,328.26
Annual Town Report:			
Printing	3,544.75		
Other Expense	32.72		
			3,577.47
Town Clerk and Accountant:			
Salary	9,730.20		9,730.20
Incidentals:			
Personal Services Office Force	38,430.82		
Telephone	257.56		
Postage	658.90		
Printing and Stationery	178.55		
Office Supplies	813.29		
Association Dues and Expense	240.64		
Equipment Repairs	439.95		
Other Expense	378.96		
New Equipment		485.00	
			41,883.67
General Manager:			
Salary	15,997.78		15,997.78
Incidentals:			
Personal Services, Office Force	20,106.89		20,106.89
Page Total	105,153.74	485.00	105,638.74

GENERAL GOVERNMENT—Continued	Expenditures Expenses	Outlay	Total
General Manager:			
Incidentals:			
Telephone	583.47		
Printing and Stationery	365.66		
Office Supplies	925.01		
Association Dues and Expense	149.84		
Transportation	387.10		
Repairs to Equipment	124.25		
Other Expense	74.88		
Postage	311.40		
New Equipment		231.25	
			3,152.86
Treasurer and Collector of Taxes:			
Salary	9,364.25		9,364.25
Incidentals:			
Personal Services Office Force	31,611.18		31,611.18
Telephone	415.96		
Postage	2,168.80		
Advertising	45.26		
Printing and Stationery	269.18		
Office Supplies	1,335.95		
Association Dues and Expense	211.55		
Other Transporation	4.10		
Repairs to Equipment	310.70		
Official Surety Bond	833.05		
Service Fees	200.00		
Recording Fees	52.25		
Rental of Sealer Meter	70.68		
Binding	56.00		
Other Expense	75.30		
New Equipment		573.38	
			6,622.16
Cerification of Bonds and Notes	1,173.41		1,173.41
Page Total	51,119.23	804.63	51,923.86
Total Forward	105,153.74	485.00	105,638.74
Total	156,272.97	1,289.63	157,562.60

GENERAL GOVERNMENT—Continued	Expenditures Expenses	Outlay	Total
Assessors (3):			
Salaries	11,099.72		11,099.72
Incidentals:			
Personal Services, Office Force	11,035.82		11,035.82
Telephone	192.60		
Postage	325.00		
Printing and Binding	310.21		
Office Supplies	1,188.48		
Association Dues and Expense	416.00		
Transportation	360.00		
Abstracts and Wills	465.81		
Other Expense	52.56		
New Equipment		3,118.23	
			6,428.89
Expense of Defense of Assessors	500.00		500.00
Engineering:			
Salary of Town Engineer	10,332.97		10,332.97
Incidentals:			
Engineering Personal Services	44,318.78		44,318.78
Telephone	316.61		
Office Supplies	501.38		
Transportation	616.39		
Repairs to Equipment	164.06		
Other Expense	77.28		
Plans, Blueprints	802.49		
New Equipment		1,252.75	3,730.96
Page Total	83,076.16	4,370.98	87,447.14
Total Forward	156,272.97	1,289.63	157,562.60
Total	239,349.13	5,660.61	245,009.74

GENERAL GOVERNMENT—Continued	Expenditures Expenses	Outlay	Total
Election and Registration:			
Salaries of Registrars	1,500.00		1,500.00
Incidentals:			
Clerical Services	2,971.91		
Printing and Stationery	152.50		
Office Supplies	182.96		
Salaries Election Officers	2,441.00		
Salaries Assistant Registrars	2,803.75		
Meals Election Officers	493.31		
Printing Ballots and Tally Sheets	763.95		
Printing Voting Lists and Street List	2,016.42		
Equipment Repairs and Erection	654.61		
Rent Poll Place and Janitor	222.76		
Other Expense	924.60		
			13,627.77
Town Counsel:			
Salary	6,700.00		6,700.00
Incidentals	985.00		
Telephone	128.00		
Postage	29.00		
Office Supplies	157.36		
Other Expense	486.25		
			1,786.21
Finance Commission:			
Clerical Services	1,000.00		
Postage	238.00		
Printing and Stationery	1,337.75		
Office Supplies	52.50		
Association Dues and Expense	25.00		
Other Expense	223.25		
Expense of Hearing	47.12		
			2,923.62
Board of Appeal Zoning:			
Clerk	518.00		
Postage	72.60		
Printing and Stationery	13.14		
Office Supplies	35.16		
Association Dues and Other Expense	47.74		686.64
Page Total	27,224.24		27,224.24
Total Forward	239,349.13	5,660.61	245,009.74
Total	266,573.37	5,660.61	272,233.98

GENERAL GOVERNMENT	Expenditures Expenses	Outlay	Total
Planning Board:			
Advertising	451.16		
Printing and Stationery	587.11		
Association Dues and Expense	40.00		
Stenographic Services	465.00		
Other Expense	292.82		
Plans and Maps	77.19		
Consultants Services	450.00		
			2,363.28
Municipal Building Maintenance			
Salary Janitor	5,675.05		
Salary Matron	1,896.00		
Salary Switchboard Operator	3,367.27		
Payrolls, P.W.D. Repairs & Maintenance	755.75		
Telephone	2,303.47		
Fuel	2,153.73		
Electric Service	3,545.22		
Gas Service	26.90		
Water Service	154.10		
Janitor Supplies	2,270.22		
Repairs Building and Grounds	899.13		
Repairs Furniture and Furnishings	258.18		
Other Expense	490.62		
			23,795.64
Maintenance and Repair of Municipal Building	4,096.04		4,096.04
Civil Defense:			
Office Expense	59.54		
Car Allowance	201.50		
Equipment Repairs and Replacement	607.19		
Other Expense	193.75		
			1,061.98
New Industries Committee:			
Clerical Service	25.00		
Printing and Office Supplies	206.50		
Other Expense	71.50		303.00
Page Total	31,619.94		31,619.94
Total Forward	266,573.37	5,660.61	272,233.98
Total for General Government	298,193.31	5,660.61	303,853.92

PROTECTION OF PERSONS AND PROPERTY	Expenditures Expenses	Outlay	Total
Police Department:			
Salaries			
Regular Force	226,888.86		
Specials	35,040.40		
Traffic Supervisors	16,730.33		
			278,659.59
Incidentals:			
Postage	192.00		
Printing and Stationery	474.55		
Office Supplies	447.04		
Association Dues and Expense	123.50		
Replacement of Equipment	1,108.89		
Automobile Operation	6,001.58		
Matron Services	88.00		
Lockup Maintenance and Repairs	213.89		
Insurance	1,166.10		
Electric Service	60.84		
Other Expense	429.89		
Sustenance of Prisoners	84.98		
Photographs	466.00		
Medical Service	2,500.71		
Maintenance and Repair Police Signal System	159.38		
Maintenance and Repair Police Radio	646.11		
F.B.I. and Northeastern University	703.75		
Telephone	1,670.60		
			16,537.81
Police New Uniforms	2,175.65		
Police Paid Holidays	7,705.81		
Police New Equipment		6,968.10	
			16,849.56
Control of Traffic:			
Electric Service	1,892.97		
Payroll Wages	2,710.08		
Signs	1,191.50		
Repairs to Equipment	2,431.01		
Other Expense	357.25		
Contract Work	1,327.26		9,910.07
Page Total	314,988.93	6,968.10	321,957.03

PROTECTION OF PERSONS AND PROPERTY—Continued	Expenditures Expenses	Outlay	Total
Parking Meters:			
Labor	5,199.04		
Repair Parts	5,802.50		
Miscellaneous	42.00		
			11,043.54
Fire Department			
Salaries:			
Regular Force	250,777.75		
Substitutes and Overtime	5,630.44		
			256,408.19
Incidentals:			
Personal Equipment Repairs	885.14		
Repairs Departmental Equipment	6,447.86		
Repairs Auxiliary Equipment	970.82		
Motor Equipment Operation	1,859.13		
Fuel	1,164.51		
Electric Service	446.76		
Water Service	107.45		
Repairs to Building	416.18		
Laundry	1,143.40		
Furniture and Furnishings	385.68		
Telephone	729.64		
Postage and Stationery	29.00		
Office Expense	93.85		
Sustenance of Men at Fires	153.00		
Professional Medical Services	497.60		
Other Expense	167.50		
Insurance	1,464.20		
Replacement of Hose	1,359.75		
Radio Service Contract	636.38		
Uniforms	1,279.95		
New Equipment		3,838.60	24,076.40
Paid Holidays	7,277.55		7,277.55
Fire Alarm Maintenance:			
Light Payroll Wages	6,080.61		
Contract Work	205.27		
Repairs and Replacements	1,110.29		
Electric Service	461.12		7,857.29
Page Total	302,824.37	3,838.60	306,662.97
Total Forward	314,988.93	6,968.10	321,957.03
Total	617,813.30	10,806.70	628,620.00

PROTECTION OF PERSONS AND PROPERTY—Continued	Expenditures Expenses	Outlay	Total
Construction of New Police—Fire and Civil Defense Building	384,576.47		384,576.47
Inspector of Animals:			
Salary	200.00		200.00
Enforcement of Dog Laws:			
Salary of Dog Officer	650.00		650.00
Advertising	13.44		
Transportation	225.00		
Other expense	36.56		
			275.00
Street Lighting Service	35,000.00		35,000.00
Inspector of Buildings:			
Salary	7,039.34		
Substitute	385.77		
			7,425.11
Incidentals:			
Telephone	54.17		
Advertising	46.78		
Transportation	750.00		
Other Expense	20.00		
			870.95
Sealer of Weights and Measures:			
Salary	1,550.00		1,550.00
Incidentals:			
Telephone	25.00		
Association Dues and Expense	15.00		
Transportation	360.00		
Other Expense	85.00		
			485.00
Game Warden:			
Salary	200.00		200.00
Incidentals	350.00		350.00
Page Total	431,582.53		431,582.53
Total Forward	617,813.30	10,806.70	628,620.00
Total	1,049,395.83	10,806.70	1,060,202.53

PROTECTION OF PERSONS AND PROPERTY—Continued	Expenditures Expenses	Outlay	Total
Forestry—Care of Trees			
Payroll Wages	519.96		
Repairs and Replacement of Equipment	4.20		
Trees	378.00		
Other Expense	5.00		
Removing and Trimming Trees	6,983.00		
			7,890.16
Dutch Elm Disease:			
Removal of Trees	1,990.00		1,990.00
Moth Suppression:			
Salaries	298.72		298.72
Chemicals and Materials	1,092.85		1,092.85
Annuities:			
Dependents of Firemen	4,775.28		4,775.28
Dependents of Policemen	3,000.00		3,000.00
Hydrant Rental	9,576.00		9,576.00
Page Total	28,623.01		28,623.01
Total Forward	1,049,395.83	10,806.70	1,060,202.53
Total for Protection of Persons and Property	1,078,018.84	10,806.70	1,088,825.54

	Expenditures		
	Expenses	Outlay	Total
HEALTH AND SANITATION			
Health:			
Salary of Board	150.00		150.00
Incidentals:			
Salary of Clerks	4,294.73		
Salary of Milk Inspector	800.88		
Transportation	150.00		
Salary of Agent	7,039.36		
Office Supplies	554.29		
Telephone	220.20		
Mileage—Agent	480.00		
Tuberculosis:			
Norfolk County Hospital	9,132.75		
Public Health Nurses	14,337.00		
Dental Clinic:			
Salary of Dentist	5,702.36		
Salary of Assistant	3,939.45		
Supplies	200.00		
Eye Clinic:			
Salary of Physician	475.00		
Others:			
Salary of Plumbing Inspector	5,781.00		
Mileage Plumbing Inspector	300.00		
Salary Inspector of Slaughtering	50.00		
Salary of Health Physicians	500.00		
Polio Clinic	2,039.48		
Premature Babies	283.60		
Other General Expense	179.30		
Association Dues and Expense	61.75		
Control—Pests	54.36		56,575.51
Page Total	56,725.51		56,725.51

	Expenditures		
	Expenses	Outlay	Total
HEALTH AND SANITATION—Continued			
Garbage Removal Contract	39,899.88		39,899.88
Sewer Sanitary Maintenance:			
Payroll Wages	8,717.73		
Material and Equipment	2,105.28		
Electric Service for Pump	623.32		
Contract Work	457.60		
			11,903.93
Sewer Surface Drainage Maintenance:			
Payroll Wages	13,650.00		
Material and Equipment	1,513.55		
Other Expense	4.68		
			15,168.23
Rubbish Removal:			
Payroll Wages	18,266.07		
Material and Equipment	274.98		
Advertising	118.00		
Other Expense	89.33		
			18,748.38
Public Dumps:			
Payroll Wages	6,352.90		
Materials and Equipment	7,724.08		
Hired Equipment	12,550.00		
Other Expense	35.64		
Police Wages	57.96		
			26,720.58
Particular Sewers:			
Payroll Wages	9,741.67		
Material and Equipment	3,532.74		
Other Expense	102.50		
Hired Equipment	3,680.55		
Contract Work	675.74		17,733.20
Page Total	130,174.20		130,174.20
Total Forward	56,725.51		56,725.51
Total	186,899.71		186,899.71

	Expenditures		
	Expenses	Outlay	Total
HEALTH AND SANITATION—Continued			
Sewer Construction:			
Payroll Wages		168.24	
Land Damage		1,364.85	
Other Expense		243.19	
Material and Equipment		754.04	
Contract Work		43,161.09	
Hired Equipment		245.00	
			45,936.41
Drain Construction:			
Payroll Wages		64.26	
Engineering Service		16.26	
Material and Equipment		184.00	
Other Expense		57.26	
Contract Work		10,939.41	
Hired Equipment		160.00	11,421.19
Page Total		57,357.60	57,357.60
Total Forward	186,899.71		186,899.71
Total for Health and Sanitation	186,899.71	57,357.60	244,257.31

HIGHWAYS	Expenditures Expenses	Outlay	Total
Maintenance:			
Payroll Wages	50,364.72		
Hired Equipment	4,006.48		
Asphalt	4,051.84		
Other Materials	1,115.62		
Street Signs—New	421.00		
Street Signs—Repaired	338.44		
Repairs to Equipment	1,504.93		
Street Oiling	13,900.73		
Other Expense	551.69		
Police Wages	221.28		
Sidewalks and Curbs	13,126.67		
			89,603.40
Snow and Ice Removal:			
Payroll Wages	32,375.78		
Hired Trucks and Operators	18,339.49		
Repairs and Replacement of Equipment	7,589.23		
Sand, Gravel and Salt	16,296.00		
Other Expense and Insurance	943.10		
Police Wages	506.40		
			76,050.00
Snow and Ice Overdraft:			
Payroll Wages	1,005.18		
Hired Trucks and Laborers	6,865.65		
Repairs and Replacement of Equipment	1,813.21		
Gas and Oil	49.96		
Sand, Gravel and Salt	2,087.05		
Other Expense and Insurance	81.26		
Police Wages	88.32		11,990.63
Page Total	177,644.03		177,644.03

	Expenditures		
	Expenses	Outlay	Total
Highway Construction			
Payroll Wages	324.24		
Materials	455.03		
Other Expense	24.72		
Contract Work	224.00		
Hired Equipment	192.00		1,219.99
Vacations and Pensions for Laborers:			
Pensions and Annuities	19,572.86		19,572.86
Vacations	11,424.48		11,424.48
Permanent Sidewalks:			
Engineers Services	223.06		
Materials and Equipment	287.17		
Other Expense	72.74		
Contract Work	27,372.93		
			27,955.90
Garage Operation:			
Payroll Wages	12,019.52		
Repairs to Equipment	11,832.04		
Insurance and Registration	5,383.26		
Materials and Supplies	805.39		
Other Expense	56.84		
Gas and Oil	6,218.25		
			36,315.30
Public Works Division:			
Sick Leave	7,445.49		7,445.49
Page Total	103,934.02		103,934.02
Total Forward	177,644.03		177,644.03
Total	281,578.05		281,578.05

	Expenditures		
	Expenses	Outlay	Total
PUBLIC WORKS DIVISION—Continued			
Salary Superintendent	10,849.66		
Salaries and Wages	25,094.65		
Fuel	3,583.98		
Electric Service	967.47		
Telephone	741.47		
Tools and Equipment Repairs	773.51		
Protective Clothing	295.00		
Auto Operation	14.00		
Maintenance Yard and Building	6,683.61		
Office Supplies	145.18		
Water Service	94.00		
Other Expense	247.28		
Association Dues and Expense	27.00		
New Equipment		22,819.16	
			72,335.97
Highway Maintenance Chapter 90:			
Payroll Wages	3.65		
Materials	5,991.35		
Other Expense	5.00		
			6,000.00
Workmen's Compensation:			
Insurance	18,528.95		18,528.95
Page Total	74,045.76	22,819.16	96,864.92
Total Forward	281,578.05		281,578.05
Total for Highways	355,623.81	22,819.16	378,442.97

PUBLIC WELFARE	Expenditures Expenses	Outlay	Total
Temporary Aid Administration:			
Salaries Office Force	17,242.91		
Telephone	316.62		
Postage	231.07		
Office Supplies	301.30		
Association Dues and Expense	36.36		
Transportation	294.60		
Cash Advance	120.00		
Other Expense	28.90		
Social Service Index	16.30		
			18,588.06
Temporary Aid Welfare:			
Cash	6,323.01		
Rent	292.50		
Provisions	1,727.90		
Fuel-Gas	57.37		
Fuel-Oil	14.85		
Clothing	29.89		
Board in Institutions	4,632.25		
Aid Rendered Other Municipalities	2,400.46		
Medical Supplies	546.26		
Medical Attention	1,204.74		
Transportation	325.30		
Other Expense	199.28		
New Equipment		484.50	
			18,238.31
Aid to Dependent Children:			
U.S. Grants Administration Salaries	6,303.23		
U.S. Grants Office Expense	41.89		6,345.12
U.S. Grants Cash Allowance	26,504.77		26,504.77
Aid to Dependent Children:			
Cash Allowance	22,633.77		22,633.77
Old Age Assistance:			
U.S. Grants Administration Salaries	6,873.85		
U.S. Grants Office Expense	559.05		
			7,432.90
U.S. Grants Cash Allowance	47,472.29		47,472.29
Page Total	146,730.72	484.50	147,215.22

PUBLIC WELFARE—Continued	Expenditures Expenses	Outlay	Total
Old Age Assistance Administration ..	425.92		425.92
Old Age Assistance:			
Cash	45,311.65		
Aid Rendered Other Municapalities ..	483.40		
			45,795.05
Medical Assistance for the Aged:			
U.S. Grants Cash	48,705.62		48,705.62
Medical Assistance for the Aged:			
Cash	73,099.74		73,099.74
Disability Assistance:			
U.S. Grants Cash	9,826.33		9,826.33
Disability Assistance Administration:			
U.S. Grants Administration Salaries ..	3,391.14		3,391.14
Disability Assistance Administration:			
U.S. Grants Administration Salaries ..	252.94		
Office Expense	61.40		
			314.34
Disability Assistance:			
Cash	20,416.42		20,416.42
Care in Hospitals:			
Hospital Care	552.32		552.32
Page Total	202,526.88		202,526.88
Total Forward	146,730.72	484.50	147,215.22
	349,257.60	484.50	349,742.10

PUBLIC WELFARE—Continued	Expenditures Expenses	Outlay	Total
Veterans Services			
Salary of Investigator	7,039.26		
Salary of Clerks	1,832.34		
Aid in Norwood	19,929.35		
Aid Elsewhere	3,582.76		
Telephone	147.94		
Postage	31.30		
Office Supplies	198.82		
Reimbursement Expense-Agent	270.05		
Drugs	3,052.28		
Medical Service	641.60		
Hospital Costs	9,149.06		
Miscellaneous Medical	2,637.47		
Other Expense	6,136.55		
New Equipment		375.00	55,023.78
Page Total	54,648.78	375.00	55,023.78
Total Forward	349,257.60	484.50	349,742.10
Total for Relief	403,906.38	859.50	404,765.88

	Expenditures		
	Expenses	Outlay	Total
EDUCATION			
Administration:			
Salary Superintendent	15,199.98		
Salary Assistant Superintendent	8,279.86		
Salary Clerks	20,419.51		
Salary Retired Superintendent	6,367.20		
Telephone	1,314.98		
Use of Personal Car	600.00		
Superintendent Expense	59.35		
Principals Expense	304.21		
Postage	960.36		
Office Expense	399.50		
School Committee Expense	1,076.45		
Petty Cash	100.00		
Association Dues and Expenses	246.20		
Heat, Light and Water	706.07		
Equipment and Building Repairs	3,512.85		
Other Expense	1,642.41		
New England Council	500.00		
			61,688.93
Salaries—Instruction:			
Senior High—Principal	12,539.86		
Clerks	13,378.58		
Teachers	521,774.39		
Substitutes & Others	12,820.44		
Junior High—Principal	10,266.92		
Clerks	3,782.90		
Teachers	217,858.84		
Substitutes & Others	6,783.00		
Elementary—Principals	59,820.28		
Clerks	8,070.72		
Teachers	671,145.34		
Substitutes & Others	13,646.50		
Adult Education Teachers	384.00		
Others	4,310.97		
Vocational Director	8,654.33		
Teachers & Substitutes	81,968.28		
Clerks and Others	3,618.89		1,650,824.24
Page Total	1,712,513.17		1,712,513.17

	Expenditures		
	Expenses	Outlay	Total
EDUCATION—Continued			
Textbooks:			
Senior High	14,289.21		
Junior High	2,602.62		
Elementary	17,277.03		
Vocational Girls	748.09		
			34,916.95
Maintenance of Buildings Structures and Grounds			
Senior High	1,176.94		
Junior High	2,208.93		
Elementary	34,974.29		
Vocational	91.46		
Administration	1.00		
Equipment and Furnishings:			
Truck	486.40		
			38,939.02
Instruction Supplies:			
Senior High	17,542.19		
Junior High	6,159.71		
Elementary	10,850.02		
Vocation Girls	431.41		
Administration	957.64		
Division of Special Services	58.83		
			35,999.80
Fuel			
Senior High	12,227.61		
Junior High	4,637.88		
Elementary	14,593.18		
Truck	8.98		31,467.65
Page Total	141,323.42		141,323.42
Total Forward	1,712,513.17		1,712,513.17
Total	1,853,836.59		1,853,836.59

	Expenditures		
	Expenses	Outlay	Total
EDUCATION—Continued			
Lunch Counter Town Funds:			
Salaries	31,281.02		
Other Expenses	10.38		
Provisions	2,398.93		
Furnishings	785.31		
			34,475.64
Lunch Counter Revolving Fund			
Salaries	617.98		
Provisions	98,676.54		
Telephone	341.72		
Other Expense	400.00		
			100,036.94
Auxiliary Agency			
Salary of Physicians	1,974.64		
Salaries of Nurses	17,806.57		
Lunch Supervisors	9,842.54		
Other Expenses	1,554.25		
Nurses Supplies	410.74		
Tuition	747.71		
Transportation Pupils	70,005.84		
Transportation - Handicapped Children	2,931.00		
Taxi Hire	97.60		
Library	4,359.88		
Graduation Senior High	902.15		
Graduation Vocational	18.78		
Mental Health	3,700.00		
Education Television	1,291.00		
Testing Program	1,240.82		
Hall Rental	2,150.00		
			119,033.52
Janitors Salaries			
Senior High	42,805.53		
Junior High	21,345.32		
Elemetary	69,597.14		
Vocational	3,088.24		
Pensions	4,152.52		140,988.75
Page Total	394,534.85		394,534.85
Total Forward	1,909,561.01		1,909,561.01
Total	2,304,095.86		2,304,095.86

		Expenditures Expenses	Outlay	Total
EDUCATION—Continued				
Operation Expense				
Electric Service—	Senior High	4,241.66		
	Junior High	1,405.74		
	Elementary	8,968.07		
	Vocational	1,527.13		
Water Service—	Senior High	1,097.75		
	Junior High	266.00		
	Elementary	888.45		
	Vocational	223.25		
Janitors Supplies—	Senior High	2,203.33		
	Junior High	1,227.85		
	Elementary	5,004.63		
	Vocational	30.50		
	Administration	65.35		
Gas Service—	Senior High	559.88		
	Junior High	227.02		
	Elementary	907.53		
	Vocational	522.20		
Telephone		4,513.35		
Telephone Vocational		730.36		
Less Credits		347.19		
				34,262.86
Equipment Repair & Replacement				
Senior High		5,903.04		
Junior High		3,348.60		
Elementary		7,383.82		
Vocational		334.96		
Administration		38.17		
Truck Repairs		581.04		17,589.63
Maintenance of Grounds		3,871.93		3,871.93
Page Total		55,724.42		55,724.42
Total Forward		1,853,836.59		1,853,836.59
Total		1,909,561.01		1,909,561.01

	Expenditures		
	Expenses	Outlay	Total
EDUCATION—Continued			
H. O. Peabody Income			
Instruction Salaries	15,661.11		
Instruction Supplies	4,643.34		
Maintenance of Building	2,355.62		
Petty Cash	100.00		
Telephone	15.60		
Other Expense	1,543.34		
Repair and Replace Equipment	9,561.98		
			33,880.99
Capital Outlay			
Equipment		10,455.62	10,455.62
Industrial Education	3,737.07		3,737.07
Athletic Association Revolving Fund	25,417.58		25,417.58
Purchase Eyeglasses Needy Children	32.00		32.00
Nat. Defense Education Town Fund	8,175.32		8,175.32
Nat. Defense Education U.S. Grants	10,348.66		10,348.66
Out of State Travel	841.87		841.87
Harriet W. Lane Fund	12.23		12.23
George Barden Fund	8,440.52		8,440.52
Income High School English Prize	20.00		20.00
Page Total	90,906.24	10,455.62	101,361.86
Total Forward	2,304,095.86		2,304,095.86
Total for Education	2,395,002.10	10,455.62	2,405,457.72

	Expenditures		
	Expenses	Outlay	Total
PARKS AND PLAYGROUNDS			
Park Maintenance			
Payroll Wages	3,460.04		
Materials and Supplies	805.24		
Equipment Repairs & Replacements	37.50		
Other Expense	156.56		
Trim Trees and Mowing	6,082.09		
			10,541.43
Playground Improvement			
Equipment Materials & Contract Work		2,512.94	2,512.94
Playground Construction Mastercraft		17,476.60	17,476.60
Recreation			
Salaries	32,983.43		
Orchestra Services	1,250.00		
Repairs Equipment	3,108.31		
Transportation	535.14		
Telephone	340.06		
Office Expense	337.14		
Other Expense	753.52		
Janitor Service	150.00		
Halloween Party Expense	406.00		
			39,863.60
Playground Maintenance			
Salaries	17,092.52		
Fuel	1,642.73		
Electric Service	876.06		
Water Service	1,309.40		
Other Expense	531.55		
Maint. Building, Grounds & Equipment	12,730.07		
Hired Equipment	92.00		
Insurance	314.77		34,589.10
Total for Parks, Playground and Recreation	84,994.13	19,989.54	104,983.67

	Expenditures		
	Expenses	Outlay	Total
CONTRIBUTORY RETIREMENT SYSTEM			
Accrued Liability	76,945.00		
Expenses	2,500.00		
Workmen's Compensation	25.92		
Payment Town of Saugus	1,450.31		80,921.23
Total for Contributory Retirement System	80,921.23		80,921.23
INTEREST			
School Loans	83,080.50		
Sewer Loans	120.00		
Electric Light Loans	2,068.50		
Water Loans	8,615.00		
Street Loans	540.00		94,424.00
Total for Interest	94,424.00		94,424.00
MATURING DEBT			
School Loan	176,000.00		
Sewer Loan	1,000.00		
Highway Loan	5,000.00		
Electric Light Loan	35,000.00		
Water Loan	49,000.00		266,000.00
Total for Maturing Debt	266,000.00		266,000.00

	Expenditures		
	Expenses	Outlay	Total
MORRILL MEMORIAL LIBRARY			
Salary Librarian	7,350.02		
Salaries Assistants	42,628.31		
Salaries Substitutes	4,727.62		
Salaries Pages	4,195.73		
Salaries Janitors	6,825.18		
Periodicals	1,149.11		
Books	12,860.71		
Rebinding	1,187.49		
Maintenance Structure and Grounds	503.64		
Electric Service	1,132.24		
Water Service	16.80		
Fuel	1,044.07		
Telephone	351.76		
Printing	574.83		
Supplies	1,911.23		
Postage	174.00		
Equipment	144.44		
Cash Advance	50.00		
Other Expense	317.20		
Rental South Norwood	1,200.00		
Records	537.51		
Association Dues and Expenses	208.68		
Film Lending Service	216.80		
Maint. & Repairs Building & Grounds	320.50		
New Equipment		952.16	90,580.03
Plimpton Fund	428.22		428.22
Total for Library	90,056.09	952.16—	91,008.25

PUBLIC SERVICE ENTERPRISE	Expenditures Expenses	Outlay	Total
Municipal Electric Light Operation			
Purchase Electric Energy	1,028,025.56		
Rents	590.00		
Operation Supplies and Expenses	27,762.19		
Overhead Line Expenses	5,925.69		
Street Lighting	9,333.27		
Meter Expense	4,559.74		
Customers Installation Expense	6,898.64		
Miscellaneous Distribution Expense	3,890.02		
Operation Supervision & Engineering	3,909.24		
Underground Line Expense	290.66		
Maintenance			
Maintenance of Structures and Equip.	5,290.95		
Maintenance of Structures	927.85		
Maintenance of Station Equipment	6,884.35		
Maintenance of Lines	16,142.95		
Underground Lines	9,945.62		
Maintenance of Line Transformers	733.28		
Maintenance of Street Lighting and Signal Systems	2,145.66		
Maintenance of Meters	861.42		
Maintenance Miscellaneous Distribution of Plant	260.25		
			1,134,377.28
Light Utilization Customers Expense Account			
Meter Reading Labor and Expenses	17,697.31		
Accounting and Collections Labor and Expenses	16,235.21		
Miscell. Customers Accounts Expense	44.07		
Advertising	719.73		
Administrative and General Expense Operation			
Administrative and General Salaries	11,392.43		
Office Supplies and Expenses	1,792.94		
Property Insurance	940.88		
Employees Pensions	5,051.91		
Miscellaneous General Expense	84.87		
Transportation	6,055.73		
Billing Division Payrolls	39,664.87		99,679.95
Page Total	1,234,057.23		1,234,057.23

	Expenditures		
	Expenses	Outlay	Total
MUNICIPAL ELECTRIC LIGHT—Continued			
Construction			
Poles and Fixtures		1,621.07	
Underground Conduits		2,734.97	
Underground Conductors		23,876.43	
Line Transformers		21,991.57	
Services		5,368.26	
Meters		2,200.68	
Street Lighting		9,907.55	
General Plant			
Office Furniture and Equipment		14.50	
Communications Equipment		826.22	
			68,541.25
Light Depreciation			
Materials Supplies		29,943.58	
Station Equipment		609.21	
Poles, Towers and Fixtures		15,152.63	
Overhead Conductors and Devices		18,899.09	
Underground Conduits		409.78	
Underground Conductors and Devices		1,634.16	
Line Transformers		4,363.45	
Services		7,605.24	
Meters and Installations		1,156.13	
Street Lighting & Signal Systems		3,387.54	
			83,160.81
Addition to Sub Station at Washington and Chapel Streets Borrowed		73,387.18	73,387.18
Light Rate Study Committee	625.00		
Page Total	625.00	225,089.24	225,714.24
Total Forward	1,234,057.23		1,234,057.23
Total for Municipal Elec. Light	1,234,682.23	225,089.24	1,459,771.47

	Expenditures		
	Expenses	Outlay	Total
WATER DEPARTMENT			
Maintenance Street Mains			
Payroll Wages	3,635.12		
Materials	4,481.44		
Other Expense	1,533.43		
Hydrants & Valve Maintenance			
Payroll Wages	6,458.58		
Materials	456.71		
Repairs of Hydrants	2,511.25		
Service Maintenance			
Payroll Wages	9,771.31		
Materials	1,303.47		
Other Expense	68.50		
Meter Maintenance Repairs and Replacements			
Payroll Repairs	7,757.35		
Payroll Readers & Testing	10,326.57		
Materials and Repairs	1,081.00		
Purchase New Meters	8,609.14		
Other Expense	52.81		
Standpipe Maintenance			
Payroll Wages	62.72		
Other Expenses	22.50		
Transportation			
Auto Operation	2.64		
Other Expenses	207.90		
Equipment Stock Payroll	915.44		60,379.56
Page Total	60,379.56		60,379.56

	Expenditures Expenses	Outlay	Total
WATER DEPARTMENT—Continued			
Water Works Operation			
Ellis Station			
Payrolls	595.63		
Electric Service	2,114.42		
Telephone	377.50		
Maintenance Pumping Machinery	470.58		
Payroll Maintenance Wells	75.84		
Other Expense	8.71		
Maintenance Structure and Premises Westwood Station	1,754.56		
Payrolls	78.64		
Electric Service	2,569.47		
Telephone	228.00		
Payroll Maint. Structures & Premises	200.48		
Maintenance Structure and Premises	381.27		
Maintenance Pumping Machinery	145.05		
Payroll Maintenance Wells	146.35		
			9,146.50
Construction Payrolls		82.16	
Engineers Services		5.42	
Stock		11,682.34	
Other Expense		846.53	
Contract Work		5,517.27	
			18,133.72
Water Service Connections Payrolls		5,720.43	
Materials		5,035.21	
Hired Equipment		2,827.79	
Equipment Repairs and Replacements		2,108.36	
Contract Work		2,185.53	
Other Expense		207.67	
			18,084.99
Water Construction Borrowed Mains		28,909.05	28,909.05
Water Construction Borrowed			
Contract Work		22,283.06	
Materials		9,517.58	
Other Expense		2,674.00	
Page Total	9,146.50	99,602.40	108,748.90
Total Forward	60,379.56		60,379.56
Total for Water Department	69,526.06	99,602.40	169,128.46

	Expenditures		
	Expenses	Outlay	Total
CEMETERY			
Maintenance			
Salary Superintendent	5,661.59		
Payroll Wages	49,929.68		
Hired Trucks	3,219.90		
Materials	2,804.03		
Plants and Shrubs	10.00		
Equipment Repair and Replacement	3,534.41		
Electric Service	128.13		
Meter Service	107.40		
Fuel	289.83		
Telephone	187.18		
Gas and Oil	231.80		
Other Expense	247.47		
Mileage	99.96		
Office Supplies	199.25		
			66,650.63
Improvement			
Salaries		1,061.31	
Materials		330.10	
Equipment Repair and Replacement		180.50	
Marker Bounds		136.50	
Other Expense		64.50	1,772.91
Total for Cemeteries	66,650.63	1,772.91	68,423.54

	Expenditures		
	Expenses	Outlay	Total
AGENCY			
State Withholding Tax 1962	9,669.68		
State Withholding Tax 1963	28,709.76		
Retirement Expense	140.40		
Auditing Expense	30.73		
State Parks Assessments	17,013.42		
Metropolitan Sewer Assessment	98,210.43		
Federal Withholding Tax 1962	77,654.84		
Federal Withholding Tax 1963	328,200.99		
County Tax	104,993.46		
Dog Licenses to County	2,560.50		
Sporting Licenses to State	5,119.50		
Norfolk County Hospital	47,976.97		
Norfolk County Mosquito Project	6,970.65		
M.D.C. Water Connection Charge	95,000.00		
M.D.C. Water Consumption Charge	138,327.60		
Compensation for Collection State Tax	159.34		
State Assessment Systems	995.92		
Refund Teachers Retirement	25.87		961,760.06
Total for Agency	961,760.06		961,760.06
INVESTMENTS			
Surplus Revenue	2,196,287.00		
Stabilization Fund	346,069.12		
Electric Light Consumers Deposits	8,000.00		
Cemetery Perpetual Care Bequests	14,700.00		2,565,056.12
Total for Investments	2,565,056.12		2,565,056.12

	Expenditures		
	Expenses	Outlay	Total
REFUNDS			
Care of Lots	6.00		
Property Tax 1960	320.00		
Property Tax 1961	441.00		
Property Tax 1962	4,850.60		
Property Tax 1963	25,048.21		
Poll Tax 1962	2.00		
Poll Tax 1963	16.00		
Excise Tax 1961	5.50		
Excise Tax 1962	8,019.71		
Excise Tax 1963	10,213.28		
Advanced Sewer Assessment	17.05		
Water Service Connection	499.38		
Sewer Connections	963.50		
Overpaid Water Accounts	22.05		
Water Liens	113.05		
			50,537.33
Refund — Cemetery Perpetual Care Fund	125.00		125.00
Total for Refunds	50,662.33		50,662.33

	Expenditures		
	Expenses	Outlay	Total
UNCLASSIFIED			
Insurance	17,084.48		
Group Insurance	49,300.51		
Purchase Savings Bonds	7,875.00		
Lease of Quarters Chapter 90 D.A.V.	720.00		
Lease of Quarters Amvets Post 153	720.00		
Lease of Quarters Marine Corps League	720.00		
Lease of Quarters V.F.W. #2452	720.00		
Lease of Quarters Amer. Legion Post 70	720.00		
Approved Land Damage Award	250.00		
Airport Administration Expense	262.00		
Norwood Municipal Airport	15,000.00		
Preliminary Appraisal Parking Area	514.00		
Christmas Decorations	2,601.93		
Observance Fourth of July	1,964.68		
Carillon Concerts	500.00		
Procuring, Writing and Publishing Town History	7.50		
Purchase of Land for Municipal Purpose - Westover Area	21,000.00		
Unpaid Bills Prior to 12-31-62	9,096.36		
Committee of Nine to Study Elementary School Housing	266.57		
Estimated Receipts	1,249.74		
Judgements	5,290.47		
Stabilization Fund	25,000.00		
Memorial Day Observance			
Service of Band	400.00		
Flags	107.05		
Plants, Flowers, Wreaths	1,637.50		
Printing	86.83		
Amplifier Service	12.00		
Other Expenses	20.90		
Feed Junior Marchers	89.63		163,217.15
Total for Unclassified	163,217.15		163,217.15

SUMS CARRIED FORWARD FROM 1961 AND EXPENDED IN 1963

December 31, 1963

	1961 Expenditures Expenses	Outlay	Total
DEPARTMENTAL			
GENERAL GOVERNMENT			
Alterations to Municipal Office Building:			
Repairs to Building	1,041.19		1,041.19
Purchase of Land for Municipal Purposes		52,045.00	52,045.00
Total for General Government	1,041.19	52,045.00	53,086.19
HEALTH AND SANITATION			
Sewer Construction			
Land Damage		73.47	
Contract Work		2,111.03	
			2,184.50
Norwood-Walpole Interceptor Sewer		151,144.31	151,144.31
Drain Construction			
Contract Work		731.19	731.19
Total for Sanitation		154,060.00	154,060.00
HIGHWAYS			
Highway Construction:			
Materials		279.95	
Hired Equipment		93.25	
Contract Work		1,015.94	
			1,389.14
Permanent Sidewalks:			
Contract Work		1,423.70	1,423.70
Public Works Division:			
Construction of Building		960.00	960.00
Total for Highways		3,772.84	3,772.84

	1961 Expenditures Expenses	Outlay	Total
EDUCATION			
Schools - Equipment, Repairs and Replacements:			
Elementary	1,951.80		1,951.80
Prospect Street Elementary School Building Committee	85.03		85.03
Building Committee Senior High School Addition	254.34		254.34
Construction Elementary School Neponset Street Borrowed		35.00	35.00
Committee of Nine to Study Elementary School Housing	137.77		137.77
Construction Elementary School Nichols Street		15.00	15.00
Automatic Sprinklers in School Bldgs.		3,072.00	3,072.00
Remodel Senior High School Borrowed		1,703.33	1,703.33
Remodel & Reconstr. Sr. High School		448.18	448.18
Construct. Sr. High School Borrowed		36,574.30	36,574.30
Total for Education	2,428.94	41,847.81	44,276.75
PLAYGROUNDS			
Playground Improvement:			
Contract Work		3,793.14	
Equipment and Materials		837.93	4,631.07
Total for Playgrounds		4,631.07	4,631.07
PUBLIC SERVICE ENTERPRISES			
Municipal Electric Light Construction Borrowed:			
Line Transformers		2,532.00	
Testing Equipment		2,317.50	
Communication Equipment		646.50	
Underground Conductors and Devices		3,422.45	
Underground Conduits		4,227.51	
			13,145.96
Depreciation:			
Office Furniture and Equipment		6,131.00	6,131.00
Light Rate Study Committee	1,809.05		1,809.05
Total for Municipal Electric Light	1,809.05	19,276.96	21,086.01

	1961 Expenditures Expenses	Outlay	Total
WATER DEPARTMENT			
Water Construction:			
Contract Work		1,850.24	1,850.25
Water Construction Borrowed			
Mains:			
Materials		736.14	736.14
Total for Water Department		2,586.39	2,586.39
CEMETERIES			
Improvement:			
Equipment		1,445.00	
Contract Work		3,827.83	
Trees and Shrubs		1,248.00	6,520.83
Total for Cemeteries		6,520.83	6,520.83
MISCELLANEOUS			
Land Damage Lenox Street		27,125.97	27,125.97
Refilling Borrow Pit	1,990.44		1,990.44
Total for Miscellaneous	1,990.44	27,125.97	29,116.41

SUMS CARRIED FORWARD FROM 1962 AND EXPENDED 1963

December 31, 1963

	1962 Expenditures Expenses	Outlay	Total
GENERAL GOVERNMENT			
Town Clerk and Accountant			
New Equipment		88.00	88.00
Assessors			
Printing and Binding	892.00		
New Equipment		5,986.60	
			6,878.60
New Industries			
Other Expense	152.15		152.15
Maintenance and Repair			
Municipal Building			
Repair Building and Grounds	1,941.50		1,941.50
Municipal Building Incidentals			
Repairs to Building	12.50		
New Equipment		416.00	
			428.50
Alteration Municipal Office Building	1,247.81		1,247.81
Civil Defense			
Equipment Repairs and Replacement	479.79		
Other Expense	10.00		489.79
Total for General Government	4,735.75	6,490.60	11,226.35

PROTECTION TO PERSONS AND PROPERTY	1962 Expenditures Expenses	Outlay	Total
Police Department			
Auto Operation of	144.19		
New Uniforms	250.00		
New Equipment		298.94	
			693.13
Fire Department			
Office Expense	285.00		
Motor Equipment Operation	76.00		
Other Expense	33.60		
			394.60
Maintenance and Control of Traffic			
Signs	19.00		
Parking Meters	900.00		
			919.00
Procuring Final Plans and Estimates Fire, Police and Civil Defense Quarters	3,300.77		3,300.77
Forestry Care of Trees			
Trees	600.00		600.00
Total for Protection	5,608.56	298.94	5,907.50

HEALTH AND SANITATION	1962 Expenditures Expenses	Outlay	Total
Drains Maintenances			
Materials and Equipment	225.00		225.00
Drain Construction			
Materials and Equipment		228.65	228.65
Sewer Construction			
Contract Work		30,009.05	
Material and Equipment		228.65	
Other Expense		600.00	
			30,837.70
Sewer Construction Windsor Gardens		548.92	548.92
Sewer Construction Neponset Street		2,684.77	2,684.77
Total for Sanitation	225.00	34,300.04	34,525.04

	1962 Expenditures Expenses	Outlay	Total
HIGHWAYS			
Snow and Ice 1962 Overdraft	1,032.53		
Snow and Ice New Equipment		235.14	
			1,267.67
Garage Maintenance & Operation			
Repair Equipment	116.14		116.14
Permanent Sidewalks			
Contract Work		3,318.99	3,318.99
Public Works Incidentals			
Telephone	6.90		6.90
Highway Maintenance & Repairs			
Asphalt	717.07		
Repairs to Equipment	293.70		
			1,010.77
Highway Construction			
Materials		20,347.69	
Contract Work		985.00	
Other Expense		128.07	21,460.76
Total for Highways	2,166.34	25,014.89	27,181.23

	1962 Expenditures Expenses	Outlay	Total
EDUCATION			
Administration Expense			
Equipment and Building Repairs	295.20		
Microfilm	650.50		
Other Expense	10.00		
New Equipment		770.50	
			1,726.20
Instruction Supplies			
Senior High	53.91		
Elementary	57.76		
			111.67
Textbooks			
Senior High	166.63		
Junior High	32.41		
Elementary	7.51		
Division of Special Service	2.35		
			208.90
Auxiliary Agency			
Library	185.40		
Tuition	26.00		
			211.40
Industrial Education	185.80		185.80
National Defense Education Act	1,035.70		1,035.70
Capital Outlay Equipment		6,979.75	6,979.75
Construction Elementary School Prospect Street		422,152.26	422,152.26
Total for Education	2,709.17	429,902.51	432,611.68

	1962 Expenditures Expenses	Outlay	Total
DEPARTMENTAL			
Playground Maintenance:			
Maintenance of Building	355.00		355.00
Playground Improvement:			
Equipment and Materials		683.84	683.84
Playground Construction—			
Ellis Gardens		16,212.09	16,212.09
Recreation:			
Others	450.00		450.00
Total for Playgrounds and Recreation	805.00	16,895.93	17,700.93
Morrill Memorial Library:			
Office Supplies	30.70		
Maintenance and Repairs Bldg.	700.75		
Equipment Repairs and Replacements	19.95		751.40
Total for Library	751.40		751.40
PUBLIC SERVICE ENTERPRISES:			
Light Depreciation			
Materials and Supplies		4,703.50	4,703.50
Light Construction			
Windsor Gardens		38,170.31	38,170.31
Light Rate Survey Committee	623.03		623.03
	623.03	42,873.81	43,496.84

	1962 Expenditures Expenses	Outlay	Total
Water Department			
Hydrants and Valves:			
Repairs to Hydrants	821.76		821.76
Meter Maintenance Repairs and Replacements:			
Purchase of New Meters	2,665.10		2,665.10
Water Service Connections:			
Equipment Repairs and Replacements		63.29	63.29
Water Construction:			
Contract Work		886.89	886.89
Total for Water Department	3,486.86	950.18	4,437.04
Cemeteries:			
Cemetery Improvement			
Contract Work		825.00	825.00
Total for Cemeteries		825.00	825.00
Unclassified:			
Insurance	1,349.61		1,349.61
Observance of Memorial Day	105.00		105.00
Conservation Committee	293.48		293.48
Procuring, Writing and Publishing of Town Histories	498.87		498.87
Civic Pool Repair	11,923.97		11,923.97
Unpaid Bills Prior to December 31, 1961	869.00		869.00
Committee on Regional Vocation School	15.00		15.00
Total for Unclassified	15,054.93		15,054.93

SUMMARY OF RECEIPTS	Receipts for Expenses	Receipts for Outlay	Total
General Revenue	5,250,855.40		5,250,855.40
Commercial Revenue	16,975.77		16,975.77
General Government	15,494.67		15,494.67
Protection of Persons and Property	15,510.16		15,510.16
Health and Sanitation	8,466.97		8,466.97
Highways	475.00	12,500.00	12,975.00
Welfare	95,052.92		95,052.92
Education	275,189.40		275,189.40
Library	12,023.43		12,023.43
Playgrounds, Recreation and Parks	2,176.00		2,176.00
Veterans Projects - In Lieu of Taxes	2,700.00		2,700.00
Public Service Enterprises:			
Municipal Electric Light	1,660,703.83	1,068.61	1,661,772.44
Water Department	341,490.14		341,490.14
Cemetery	27,000.22	22,529.00	49,529.22
Interest	23,353.06		23,353.06
Debt		422,000.00	422,000.00
Agency	7,069.00		7,069.00
Trust	58,646.57		58,646.57
Investment	1,896,287.00		1,896,287.00
Refunds	17,741.65		17,741.65
Miscellaneous	1,002,249.78	119,238.09	1,121,487.87
	10,729,460.97	577,335.70	11,306,796.67
Cash Balance January 1, 1963			1,897,560.03
			13,204,356.70

SUMMARY OF EXPENDITURES	Expenditures Expenses	Outlay	Total
General Government	298,193.31	5,660.61	303,853.92
Protection of Persons and Property	1,078,018.84	10,806.70	1,088,825.54
Health	96,625.39		96,625.39
Sanitation	90,274.32	57,357.60	147,631.92
Highways	355,623.81	22,819.16	378,442.97
Welfare	349,257.60	484.50	349,742.10
Soldiers Benefits	54,648.78	375.00	55,023.78
Education	2,395,002.10	10,455.62	2,405,457.72
Parks and Playgrounds	84,994.13	19,989.54	104,983.67
Retirement	80,921.23		80,921.23
Library	90,056.09	952.16	91,008.25
Public Service Enterprises:			
Municipal Electric Light	1,234,682.23	225,089.24	1,459,771.47
Water Works	69,526.06	99,602.40	169,128.46
Cemeteries	66,650.63	1,772.91	68,423.54
Interest	94,424.00		94,424.00
Debt	266,000.00		266,000.00
Agency	961,760.06		961,760.06
Investment	2,565,056.12		2,565,056.12
Refunds	50,662.33		50,662.33
Trust	7,324.90		7,324.90
Unclassified	163,217.15		163,217.15
Sums carried forward from 1961 and expended in 1963:			
General Government	1,041.19	52,045.00	53,086.19
Sanitation		154,060.00	154,060.00
Highways	3,772.84		3,772.84
Education	2,428.94	41,847.81	44,276.75
Playgrounds		4,631.07	4,631.07
Municipal Electric Light	1,809.05	19,276.96	21,086.01
Water Department		2,586.39	2,586.39
Cemeteries		6,520.83	5,520.83
Miscellaneous	1,990.44	27,125.97	29,116.41
Sums carried forward from 1962 and expended in 1963:			
General Government	4,735.75	6,490.60	11,226.35
Protection of Persons and Property	5,608.56	298.94	5,907.50
Sanitation	225.00	34,300.04	34,525.04
Highways	2,166.34	25,014.89	27,181.23
Education	2,709.17	429,902.51	432,611.68
Playgrounds and Recreation	805.00	16,895.93	17,700.93
Morrill Memorial Library	751.40		751.40
Municipal Electric Light	623.03	42,873.81	43,496.84
Water Department	3,486.86	950.18	4,437.04
Cemeteries		825.00	825.00
Unclassified	15,054.93		15,054.93
	10,500,127.58	1,321,011.37	11,821,138.95
Transfer of Changes within Appropriations			18,000.00
Cash Balance December 31, 1963			1,365,217.75
			13,204,356.70

TRIAL BALANCE

December 31, 1963

	Debits	Credits
Cash	$1,365,217.75	
Cash Invested	1,000,000.00	
Poll Taxes 1960	18.00	
Poll Taxes 1961	36.00	
Poll Taxes 1962	284.00	
Poll Taxes 1963	430.00	
Personal Property Taxes 1960	262.51	
Personal Property Taxes 1961	321.30	
Personal Property Taxes 1962	844.20	
Personal Property Taxes 1963	4,954.40	
Real Estate Taxes 1963	84,910.04	
Real Estate Tax N.Y., N.H. & H. R.R. Co. 1960	931.20	
Real Estate Tax N.Y., N.H. & H. R.R. Co. 1961	3,739.05	
Real Estate Tax N.Y., N.H. & H. R.R. Co. 1962	3,660.30	
Real Estate Tax N.Y., N.H. & H. R.R. Co. 1963	3,892.70	
Motor Vehicle Excise Tax 1958	5.01	
Motor Vehicle Excise Tax 1959	47.76	
Motor Vehicle Excise Tax 1960	274.86	
Motor Vehicle Excise Tax 1961	3,700.99	
Motor Vehicle Excise Tax 1962	11,683.30	
Motor Vehicle Excise Tax 1963	107,497.11	
Apportioned Sewer Assessments 1963	300.10	
Apportioned Street Betterment Assessment 1963	11.69	
Committed Interest 1963	75.50	
Water Liens added to 1963 Taxes	677.05	
Unapportioned Sewer Assessments	20,642.07	
Unapportioned Water Mains Assessment	3,508.11	
Tax Titles	44,650.33	
Tax Title Possessions	7,490.61	
Accounts Receivable:		
State Aid to Highways	46,918.42	
County Aid to Highways	25,149.11	
Real Estate	1,678.78	
Permanent Sidewalks	55.65	
Cemetery—Care of Lots	8,773.50	
General Government	4,250.73	
Health	1,063.50	
Highways	1,086.69	
Police	6,095.20	
Sanitation	1,598.46	
Schools	19,183.61	
Welfare	1,724.45	

TRIAL BALANCE—Continued

	Debits	Credits
Old Age Assistance	1,228.37	
Electric Light Rates	151,471.54	
Electric Light Accounts Receivable	5,834.32	
Water Rates	64,098.07	
Water Accounts Receivable	2,747.08	
Parking Meters	12.88	
Veterans' Benefits	4,407.40	
Maintenance and Control of Traffic	32.81	
Snow and Ice Removal—Overdraft	11,990.63	
Revenue Appropriations		693,090.47
Federal Withholding Taxes		131,553.49
State Withholding Taxes		12,021.02
Bond Deductions		638.25
Court Judgments	2,940.47	
Approved Land Damage Awards	2,350.00	
Parking Meter Receipts		58,427.14
Workmen's Compensation Fund		819.23
Veterans' Benefits Recovery Account		510.00
Federal Grants:		
Aid to Dependent Children Administration		1,836.24
Aid to Dependent Children		3,857.27
Old Age Assistance Administration		2,062.78
Old Age Assistance		69,996.99
Medical Assistance to Aged Administration		10,253.03
Medical Assistance to Aged		35,254.67
Disability Assistance Administration		1,052.47
Disability Assistance		6,228.10
Smith Hughes Fund		15,860.60
Schools Athletic Fund		4,385.48
Schools National Defense Education		4,171.11
School Lunch Program		21,008.80
Highway Bond Issue Chapter 718		19,946.24
Loans Authorized	50,000.00	
Loans Authorized and Unissued		50,000.00
Guarantee Deposits:		
Electric Light Consumers		10,069.71
Electric Light Connections		1,877.63
Sewer Connections		50,824.60
Water Connections		46,188.32
Highways		925.00

TRIAL BALANCE—Continued

	Debits	Credits
Contract Specification Forms		125.00
Sidewalks		905.50
Dog Licenses—due County		57.00
Sale of Real Estate		2,140.00
Interest on Light Consumers Deposits		5,681.24
Tailings		680.64
Land Damage Checks Unclaimed		1,954.75
Interest on Investment Sewer Funds—Walpole		2,101.90
Interest on Investment Sewer Funds—Norwood		2,825.32
Cemetery Perpetual Care Bequests		1,325.00
Harriet W. Lane Fund Income		118.40
Cemetery Perpetual Care Fund Income		54,036.40
Anna M. Day Fund Income		779.06
Chickering Fund Income		24.24
Warren H. Cudworth Fund Income		116.71
Alice H. Plimpton Fund Income		3,724.97
E. Florence Morse Fund Income		173.77
William T. Whedon Fund Income		83.12
High School English Prize Fund Income		10.62
H. O. Peabody Fund Income		48,654.23
Post War Rehabilitation Fund Income		85.70
County Tax 1963		19,082.68
Mosquito Control 1963		507.93
State Parks 1963	1,867.34	
Metropolitan Sewer 1963		4,171.88
Non-Revenue Appropriations		432,874.85
Cemetery Available Receipts		51,657.37
Overlay 1958		278.60
Overlay 1959		1,751.07
Overlay 1960		7,163.37
Overlay 1961		13,661.11
Overlay 1962		12,168.56
Overlay 1963		9,182.11
Overlay Surplus		5,186.39
Revenue Reserved Until Collected:		
Departmental		51,192.03
Motor Vehicle Excise Revenue		123,209.03
Special Assessment Revenue		24,537.47
Tax Title Revenue		44,650.33
Tax Title Possessions Revenue		7,490.61
Electric Light Revenue		157,305.86
Water Revenue		67,522.20
State and County Aid to Highways Revenue		72,067.53
Excess and Deficiency		602,501.76

TRIAL BALANCE—Continued

	Debits	Credits
Deferred Assessments:		
Apportioned Sewer Assessments Not Due ...	39,414.35	
Sewer Assessments due in 1964		6,842.93
Sewer Assessments due in 1965		6,794.24
Sewer Assessments due in 1966		5,275.43
Sewer Assessments due in 1967		4,842.08
Sewer Assessments due in 1968		3,914.98
Sewer Assessments due in 1969		3,914.96
Sewer Assessments due in 1970		3,914.89
Sewer Assessments due in 1971		3,914.84
Apportioned Street Betterment Assessments Not Due	765.47	
Street Betterments due in 1964		156.21
Street Betterments due in 1965		156.20
Street Betterments due in 1966		156.19
Street Betterments due in 1967		59.38
Street Betterments due in 1968		59.38
Street Betterments due in 1969		59.38
Street Betterments due in 1970		59.37
Street Betterments due in 1971		59.36
Net Bonded Debt—Outside Debt Limit	1,533,000.00	
Net Bonded Debt—Inside Debt Limit	1,497,000.00	
School Loans Inside		1,301,000.00
Highway Loans Inside		13,000.00
Sewer Loans Inside		3,000.00
School Remodeling Loans Inside		80,000.00
Police and Fire Station Loan Inside		100,000.00
Electric Light Loans Outside		347,000.00
School Loans Outside		870,000.00
Water Loans Outside		316,000.00
Trust and Investment Funds	1,424,947.16	
Cemetery Perpetual Care Fund		132,109.92
Anna M. Day Fund		5,000.00
High School English Prize Fund		500.00
Warren H. Cudworth Fund		500.00
Alice H. Plimpton Fund		11,000.00
Municipal Electric Light Deposit Fund		71,400.00
E. Florence Morse Fund		500.00
William T. Whedon Fund		500.00
Harriet W. Lane Fund		800.00
Post War Rehabilitation Fund		336.95
Henry O. Peabody Fund		933,514.13
Stabilization Fund		268,786.16
	$7,581,751.93	$7,581,751.93

TOWN OF NORWOOD BALANCE SHEET, DECEMBER 31, 1963

Assets

Cash:		
In banks and office	1,365,217.75	
Cash Invested	1,000,000.00	
		2,365,217.75
Accounts Receivable:		
Taxes		
Levy of 1960		
Poll	18.00	
Personal Property	262.51	
NY, NH & Hartford RR Co.	931.20	
Levy of 1961		
Poll	36.00	
Personal Property	321.30	
NY, NH & Hartford RR Co.	3,739.05	
Levy of 1962		
Poll	284.00	
Personal Property	844.20	
NY, NH & Hartford RR Co.	3,660.30	
Levy of 1963		
Poll	430.00	
Personal Property	4,954.40	
Real Estate	84,910.04	
NY, NH & Hartford RR Co.	3,892.70	
		104,283.70
Motor Vehicle and Trailer Excise:		
Levy of 1958	5.01	
1959	47.76	

Liabilities and Reserves

Employees Payroll Deductions:		
Federal Taxes	131,553.49	
State Taxes	12,021.02	
Purchase of Savings Bonds	638.25	
		144,212.76
Guarantee Deposits:		
Plans	125.00	
Sewer	50,824.60	
Street	925.00	
Sidewalks	905.50	
Municipal Light		
Consumers	10,069.71	
Service Connections	1,877.63	
Water	46,188.32	
		110,915.76
Dog Licenses—due the County		57.00
Tailings—Unclaimed checks		680.64
Land Damage Checks—Unclaimed		1,954.75
Gifts and Bequests:		
Cemetery Perpetual Care Bequests		1,325.00
Trust Fund Income:		
School Funds:		
Harriet W. Lane	118.40	
H. O. Peabody School for Girls	48,654.23	
High School English Prize Fund	10.62	

BALANCE SHEET—Continued

1960	274.86	
1961	3,700.99	
1962	11,683.30	
1963	107,497.11	
		123,209.03
Special Assessments:		
Sewer 1963	300.10	
Apportioned Street Betterment 1963	11.69	
Committed Interest 1963	75.50	
Unapportioned Sewer Assessments	20,642.07	
Unapportioned Water Main Assessments	3,508.11	
		24,537.47
Tax Titles and Possessions:		
Tax Titles	44,650.33	
Tax Possessions	7,490.61	
		52,140.94
Departmental:		
Town Property Rentals	1,678.78	
Permanent Sidewalks	55.65	
Parking Meters	12.88	
Cemetery—Care of Lots and Graves	8,773.50	
General Government	4,250.73	
Health	1,063.50	
Highways	1,086.69	
Police	6,095.20	

Library Funds:		
Warren H. Cudworth	116.71	
E. Florence Morse	173.77	
Alice H. Plimpton	3,724.97	
William T. Whedon	83.12	
Chickering Fund	24.24	
Cemetery Funds:		
Anna M. Day	779.06	
Perpetual Care	54,036.40	
Investment Fund:		
Post War Rehabilitation	85.70	
		107,807.22
Interest on Investment of:		
Interceptor Sewer Funds—Norwood		2,825.32
Interceptor Sewer Funds—Walpole		2,101.90
Recoveries:		
Veterans Benefits		510.00
Federal Grants:		
Disability Assistance		
Administration	1,052.47	
Assistance	6,228.10	
Aid to Dependent Children		
Administration	1,836.24	
Aid	3,857.27	
Old Age Assistance		
Administration	2,062.78	
Aid	69,996.99	

BALANCE SHEET—Continued

Assets

Sanitation	1,598.46	
Schools	19,183.61	
Welfare	1,724.45	
Old Age Assistance	1,228.37	
Veterans Services	4,407.40	
Maint. & Control of Traffic	32.81	
		51,192.03
Municipal Light:		
Rates	151,471.54	
Miscellaneous	5,834.32	
		157,305.86
Water Department:		
Lien added to taxes		
Levy of 1963	677.05	
Rates	64,098.07	
Miscellaneous	2,747.08	
		67,522.20
Aid to Highways:		
State	46,918.42	
County	25,149.11	
		72,067.53
Loans Authorized:		
Norwood-Walpole Interceptor Sewer		50,000.00
Unprovided for Accounts:		
Approved Land Damage Awards	2,350.00	

Liabilities and Reserves

Medical Assistance for the Aged		
Administration	10,253.03	
Assistance	35,254.67	
Smith Hughes & Geo. Barden Fund	15,860.60	
Schools—Nat. Defense Education Public Law 85-864	4,171.11	
		150,573.26
Revolving Funds:		
School Lunch	21,008.80	
School Athletics	4,385.48	
		25,394.28
Appropriation Balances:		
Revenue		693,090.47
Non-Revenue		432,874.85
Sale of Real Estate Fund		2,140.00
Sale of Cemetery Lots & Graves Fund		51,657.37
Workmen's Compensation Fund		819.23
Loans Authorized and Unissued		50,000.00
Receipts Reserved for Appropriation:		
Parking Meters	58,427.14	
Highways—Chap. 718 Acts of 1956	19,946.24	
		78,373.38
Reserve Fund—Overlay Surplus		5,186.39
Overlays Reserved for Abatements		
Levy of 1958	278.60	..
1959	1,751.07	
1960	7,163.37	

BALANCE SHEET—Continued

Court Judgments	2,940.47	
Snow and Ice Removal Overdraft 1963	11,990.63	
		17,281.10
Underestimates 1963:		
State Parks Assessment		1,867.34
		$3,086,624.95

1961	13,661.11	
1962	12,168.56	
1963	9,182.11	
		44,204.82
Revenue Reserved until Collected:		
Motor Vehicle and Trailer Excise	123,209.03	
Special Assessments	24,537.47	
Tax Titles	44,650.33	
Tax Title Possessions	7,490.61	
Departmental	51,192.03	
Municipal Light	157,305.86	
Water	67,522.20	
Aid to Highways	72,067.53	
		547,975.06
Interest on Electric Light Consumers Deposits		5,681.24
Overestimates:		
County Tax 1963		19,082.68
Mosquito Control 1963		507.93
Metropolitan Sewer Assessment 1963		4,171.88
Surplus Revenue		602,501.76
		$3,086,624.95

BALANCE SHEET—Continued

DEFERRED REVENUE ACCOUNTS

Apportioned Sewer Assessments		Apportioned Sewer Assessments		
Not Due	39,414.35	Due in 1964	6,842.93	
Apportioned Street Betterments		Due in 1965	6,794.24	
Not Due	765.47	Due in 1966	5,275.43	
		Due in 1967	4,842.08	
		Due in 1968	3,914.98	
		Due in 1969	3,914.96	
		Due in 1970	3,914.89	
		Due in 1971	3,914.84	
				39,414.35
		Apportioned Street Betterments		
		Due in 1964	156.21	
		Due in 1965	156.20	
		Due in 1966	156.19	
		Due in 1967	59.38	
		Due in 1968	59.38	
		Due in 1969	59.38	
		Due in 1970	59.37	
		Due in 1971	59.36	
				765.47
	$40,179.82			$40,179.82

DEBT ACCOUNTS

Net Funded or Fixed Debt:		
Inside Debt Limit:		
General		1,497,000.00
Outside Debt Limit:		
General	870,000.00	
Public Service Enterprises	663,000.00	
		1,533,000.00
		$3,030,000.00

Serial Loans:		
Inside Debt Limit:		
General		
Street	13,000.00	
Sewer	3,000.00	
School	1,301,000.00	
School Remodeling	80,000.00	
Police and Fire Station	100,000.00	
		1,497,000.00
Outside Debt Limit:		
General		
School	870,000.00	
Public Service Enterprises		
Municipal Light	347,000.00	
Water	316,000.00	
		1,533,000.00
		$3,030,000.00

TRUST AND INVESTMENT ACCOUNTS

Trust and Investment Funds:	
Cash and Securities	
In custody of Treasurer	491,433.03
In custody of Trustees	933,514.13
	$1,424,947.16

In Custody of Treasurer:		
School Funds		
High School English Prize	500.00	
Harriet W. Lane	800.00	
Library Funds		
Warren H. Cudworth Fund	500.00	
E. Florence Morse	500.00	
Alice H. Plimpton	11,000.00	
William T. Whedon	500.00	
Cemetery Funds:		
Anna M. Day	5,000.00	
Perpetual Care Funds	132,109.92	
Investment Funds:		
Municipal Guarantee Deposits	71,400.00	
Post War Rehabilitation Fund	336.95	
Stabilization Fund	268,786.16	
		491,433.03
In Custody of Trustees:		
Henry O. Peabody School for Girls		933,514.13
		$1,424,947.16

TRUST FUND SECURITIES
January 1, 1964

Post War Rehabilitation Fund

Union Savings Bank #5269	A & O 20	$336.95

High School English Prize Fund

Union Savings Bank #5140	A & O 20	500.00

E. Florence Morse Library Fund

Union Savings Bank #4527	A & O 20	500.00

Anna M. Day Fund

Union Savings Bank #5268	A & O 20	5,000.00

William T. Whedon Fund

Union Savings Bank #4428	A & O 20	500.00

Electric Service Deposit Fund

Union Savings Bank #1719	A & O 20	44,000.00
Dedham Institution for Savings #98787	M & N 1	16,400.00
Bay State Federal Sav. & Loan #31614	J & D 30	6,000.00
U. S. Bonds Series H:		
M 3 955 158H Dec. 1969	J & D 1	1,000.00
M 7 035 582H, 583H Dec. 1969	J & D 1	2,000.00
M 7 595 363H, 364H Jan. 1971	J & D 1	2,000.00
	Total	$ 71,400.00

Warren H. Cudworth Fund

Dedham Institution for Savings #62375	M & N 1	500.00

Alice H. Plimpton Fund

Union Savings Bank #3682	A & O 20	11,000.00

Harriet W. Lane Fund

Union Savings Bank #5372	A & O 20	800.00

Cemetery Trust Fund (Perpetual Care)

Co-op. Paid Up Shares:		
10 Forest Hills #614	F M A & N 1	2,000.00
10 Hyde Park #1776	M J S & D 1	2,000.00

U. S. Bonds Series Series H:		
M 7 035 584H, 585H, 595H Dec. 1969	J & D 1	3,000.00
M 7 174 261H, M7 222 339H Mar. 1970	A & O 1	2,000.00
M 7 555 735H, 736H, 737H Dec. 1970	J & D	3,000.00
Savings Bank Accounts:		
Dedham Institution for Savings #70351	M & N 1	16,168.00
Wildey Savings Bank #169733	M & N 1	6,500.00
Brookline Savings Bank #105782	J & J 20	1,450.00
Charlestown Savings Bank #227562	J A J O 15	11,000.00
Boston 5c Savings Bank #1147096	J A J O 15	10,000.00
Franklin Savings Bank #199149	A & O 20	10,000.00
Boston Penny Savings Bank #235356	A & O 12	4,616.92
Union Savings Bank #1718	J A J O 20	42,375.00
Natick Five Cents Savings Bank #73059	M & N 1	14,500.00
Bay State Federal Savs. & Loan #31615	J & D 30	3,500.00
	Total	$132,109.92

Stabilization Fund

Dedham Trust Co. - Certificate of Deposit ...		$200,000.00
Union Savings Bank #20160	J A J O 20	40,864.50
Cohasset Savings Bank #23952	J & J	17,428.25
Bay State Federal Savs. & Loan #31616	J & D 30	8,271.29
So. Boston Savings Bank #225049	A & O	2,222.12
	Total	$268,786.16

RETIREMENT FUND SECURITIES

January 1, 1964

Co-operative Bank Paid Up Shares

10 Norwood Co-op. #233	J A J & O 1	$ 2,000.00
50 Norwood Co-op. #3159	J A J & O 1	10,000.00
20 Norwood Co-op. #6440	J A J & O 1	4,000.00
10 Hyannis Co-op. #1209	J A J & O 18	2,000.00
20 Hyannis Co-op. #3350	J A J & O 18	4,000.00
20 Hyannis Co-op. #5200	J A J & O 18	4,000.00
30 Hyannis Co-op. #3925	J A J & O 18	6,000.00
30 Walpole Co-op. #1279	M J S & D 15	6,000.00
20 Walpole Co-op. #1720	J J S & D 15	4,000.00
20 Middleborough Co-op. #6020	F M A & N 15	4,000.00
40 Middleborough Co-op. #8702	F M A & N 15	8,000.00
10 Mattapan Co-op. #5733	M J S & D 15	2,000.00
40 Needham Co-op. #5117	M & N 10	8,000.00
40 Needham Co-op. #7337	M & N 10	8,000.00
10 Stoneham Co-op. #2589	M & N 10	2,000.00
5 Marblehead Co-op. #142	M & N 10	1,000.00
25 Marblehead Co-op. #637	M & N 10	5,000.00
20 Orange Co-op. P565	J & J 25	4,000.00
40 Concord Co-op. #3624	M J S & D 1	8,000.00
40 Concord Co-op. #3639	M J S & D 1	8,000.00
40 Newton Co-op. #5892	M J S & D 1	8,000.00
40 Saugus Co-op. 4% #1086	M & N 15	8,000.00
80 Westfield Co-op. #5413	J & D 15	16,000.00
100 Dedham Co-op.		20,000.00
		$152,000.00

Savings Bank Accounts

Dedham Institution for Savings #72229	M & N 1	$ 49,000.00
Danvers Savings Bank #6994	A & O 1	10,000.00
Bass River Savings Bank #17170	A & O 1	10,000.00
Uxbridge Savings Bank #34490	J & J 1	5,000.00
Abington Savings Bank #39371	A & O 5	2,000.00
Union Savings Bank #3681	A & O 20	103,045.00
Ware Savings Bank #83111	J & J 1	10,000.00
So. Boston Savings Bank #228164	A & O	40,000.00
Provident Inst. for Savings #845722	J & J A O	35,000.00
Warren Inst. for Savings #180722		25,000.00
Charlestown Savings Bank #561514		20,000.00
		$309,045.00

U. S. Bonds Series H

M 3 437 153H-154H-155H-156H-157H July 1968	J & J 1	$ 5,000.00

Bonds

Westchester Lighting Co. 3½% 1967 8017-18	J & J 1	$ 2,000.00
Atchinson, Topeka & Santa Fe 4 1995 RB3166	A & O 1	5,000.00
N.Y. Central & Hudson River 3½ 1997 X7 509	J & J 1	10,000.00
M8 800, 1, 2, 3, 4, M9 463, 4, 5		8,000.00
Northern Pacific Prior Lien 4 1997 Reg. 9654	J & J O	10,000.00
Reading Co. 3⅛ 1995 63393-407 incl.	M & N 1	15,000.00
Nashville, Chattanooga & St. Louis 3 1986 13594-13603 incl.	F & A 1	10,000.00
Amer. Tel. & Tel. Co. 2¾ 1980 Rx234	F & A 1	10,000.00
Amer. Tel. & Tel. Co. 2¾ 1980 Rv41	F & A 1	5,000.00
Amer. Tel. & Tel. Co. 2⅝ 1986 Rx110	J & J 1	10,000.00
Amer. Tel. & Tel. Co. 2⅝ 1986 Rv30	J & J 1	5,000.00
Amer. Tel. & Tel. Co. 2⅞ 1987 4-563, 4-562 48-408 41-742 42-086	J & D 1	5,000.00
New Eng. Tel. & Tel. Co. 3 1974 27852-856 incl.	M & S 15	5,000.00
Narragansett Elect. Co. 3% 1974 21391-395 inc.	M & S 1	5,000.00
Montana Power Co. 2⅞ 1975 2707-11 inc. ..	A & O 1	5,000.00
Ohio Power Co. 3 1978 29256-260 inc.	A & O 1	5,000.00
Consolidated Edison of N.Y. 3⅝ 1986 23878-882	M & N 1	5,000.00
California Electric Power Co. 4½ 1986 M 1793, 94, 95, 96, 97	A & O 1	5,000.00
Cincinnati Gas & Electric Co. 4⅛ 1987 M 17363, 365, M9098 to 9105 inc.	M & N 1	10,000.00
General Electric Co. 3½ 1976 216501 to 510 inc.	M & N 1	10,000.00
Commonwealth Edison Co. 3½ 1986 M 16109 to 118 inc.	J & D 1	10,000.00
N.Y. Tel. & Tel. Co. 4½ 1991 34-506 to 510 inc.	M & N	5,000.00
N.Y. Tel. & Tel. Co. 4½ Series J 1991 61-391 to 395, 61-696 to 700	M & N 1	10,000.00
Chesapeake & Potomac Tel. Co. 4⅛ 1993 17073 to 17082	J & D 1	10,000.00
Delaware Power & Light Co. 3⅞ 1988 M 3341 to 3345	J & D 1	5,000.00
Duquense Light Co. 3¾ 1988 M7564 to 7568..	A & O 1	5,000.00
Bell Tel. Co. of Penna. 3¾ 314 1989 20680 to 20689, 3¾ 1989 M 47879-M 47888	F & A 1	20,000.00
N.Y. Tel. Co. 4⅛ 1993 48500 to 48509	J & J 1	10,000.00
Mountain States Tel. & Tel. Co. 4⅜ 1988 6-925 to 6-934	F & A 1	10,000.00
Philadelphia Electric Co. 4⅜ 1986 (6893-6902)	J & D 1	10,000.00
Central Illinois Public Service Co. 4¾ 1989 10044-10050 & 4702-4704	J & J 1	10,000.00
So. California Edison Co. 4¼ 1982 17883-17887	F & A 15	5,000.00
Illinois Bell Tel. Co. 4⅜ 1994 47690-47699	M & A 1	10,000.00
Consolidated Edison of N.Y. 4 1988 24111-24115	J & D 1	5,000.00
Wisconsin Tel. Co. 4½ 1992 16-469 to 472, 16-443, 444, 8-976 to 979	J & J 1	10,000.00

Bonds—Continued

10 Cleveland Electric Illuminating Co. 4⅜ 1994 M8656-8660, M20111-20114-20120	A & O 1	10,000.00
10 Pacific Gas & Electric Co. Series EE 1991 5%	J & D 1	10,000.00
Commonwealth Edison Co. 4¼ 1987 M 44061 to M 44065	M & S 1	5,000.00
Carolina Power & Light Co. First Mortgage Bonds 4⅞ due 1990 #14846 thru 14855	A & O 1	10,000.00
Metropolitan Edison Co. First Mtge. Bonds 5% due 1990 M 6055 thru M 6064	M & N 1	10,000.00
U.S. Treas. Bonds 4¼ due May 15, 1985 #7487H and 7488J	F & A 1	20,000.00
U.S. Treas. Bonds 3⅞ due 1974 #12097 & 12098		20,000.00
Amer. Tel. & Tel. 4⅜ Debent. due Apr. 1, 1985 #18068 thru 18077	A & O	10,000.00
The Cleveland Electric Illuminating Co. First Mtge. Bonds 3% due July 1, 1970 #5593 thru 5597 and 11267 thru 11271	J & J	10,000.00
United States Steel Corp. 4½% Sinking Fund Debent. due 1986 #158907 thru 158916	A & O	10,000.00
So. Bell Tel. & Tel. Co. 4⅜ Debent. due Mar. 1, 1998 #16-181 thru 16-185		5,000.00
Amer. Tel. & Tel. 2¾ Debent. due Oct. 1, 1975 #6-713, 9-528, 9-529, 79-492, 7568, 7-569, 31-584, 31-585, 94-368, 51-451	A & O	10,000.00
Amer. Tel. & Tel. Debent. 4¾ June 1, 1998 SCA #182-841 thru 182-850	J & D 1	10,000.00
So. Bell Tel. & Tel. Co. 39 Yr. 4⅜% Debent. due April 1, 2001 28-957 thru 28-976		20,000.00
		$440,000.00
	Grand Total	$906,045.00

REVENUE

Statement of Appropriations and Balances — 1963

Annual Appro-priation	Transfers In	Transfers Out	Total	Accounts	Payments	Balance
5,454.47			5,454.47	Clerk of Selectmens Salary	5,454.47	.00
200.00			200.00	Selectmens Personal Expense	135.00	65.00
	25.00		25.00	Selectmens Transportation Committee	25.00	.00
2,500.00	900.00		3,400.00	Selectmens Legal Services	3,400.00	.00
9,730.20			9,730.20	Town Clerk and Accountant Salary	9,730.20	.00
41,329.30			41,329.30	Town Clerk and Accountant Personal Services	38,430.82	2,898.48
485.00			485.00	Town Clerk and Accountant New Equipment	485.00	.00
3,175.00	14.00		3,189.00	Town Clerk and Accountant Incidentals	2,967.85	221.15
15,997.78			15,997.78	General Manager Salary	15,997.78	.00
20,468.21			20,468.21	General Manager Personal Service	20,106.89	361.32
2,950.00			2,950.00	General Manager Incidentals	2,921.61	28.39
256.00			256.00	General Manager New Equipment	231.25	24.75
10,332.97			10,332.97	Engineers Salary	10,332.97	.00
44,884.58			44,884.58	Engineers Personal Service	44,318.78	565.80
1,700.00	800.00		2,500.00	Engineers Incidentals	2,478.21	21.79
1,500.00			1,500.00	Engineers New Equipment	1,252.75	247.25
11,478.44			11,478.44	Municipal Building Personal Service	10,938.32	540.12
13,000.00			13,000.00	Municipal Building Incidentals	12,857.32	142.68
5,000.00			5,000.00	Maintenance and Repairs Municipal Building	4,096.04	903.96
9,364.25			9,364.25	Treasurer and Collector Salary	9,364.25	.00
33,277.52			33,277.52	Treasurer and Collector Personal Service	31,611.18	1,666.34
6,851.00			6,851.00	Treasurer and Collector Incidentals	6,048.78	802.22
710.00			710.00	Treasurer and Collector New Equipment	573.38	136.62
350.00			350.00	Foreclosure of Tax Titles	.00	350.00

200.00	973.41		1,173.41	Certification of Bonds and Notes	1,173.41	.00
11,099.72			11,099.72	Assessors Salaries	11,099.72	.00
11,384.13			11,384.13	Assessors Personal Services	11,035.82	348.31
3,700.00			3,700.00	Assessors Incidentals	3,310.66	389.34
3,150.00			3,150.00	Assessors New Equipment	3,118.23	31.77
800.00			800.00	Expense of Defense of Assessors	500.00	300.00
5,815.00	6.16		5,821.16	General Government Incidentals	5,328.26	492.90
1,500.00			1,500.00	Board of Registrars Salaries	1,500.00	.00
2,981.25			2,981.25	Election and Registration Salary	2,971.91	9.34
10,550.00	1,000.00		11,550.00	Election and Registration Incidentals	10,655.86	894.14
7,100.00			7,100.00	Finance Commission Incidentals	2,923.62	4,176.38
6,700.00			6,700.00	Town Counsel Salary	6,700.00	.00
1,800.00			1,800.00	Town Counsel Incidentals	1,786.21	13.79
5,375.00			5,375.00	Planning Board Incidentals	2,363.28	3,011.72
340.00			340.00	Building Code—Board of Appeal	.00	340.00
505.00	200.00		705.00	Board of Appeal—Zoning	686.64	18.36
7,443.15			7,443.15	Building Inspector Salary	7,425.11	18.04
885.00			885.00	Building Inspector Incidentals	870.95	14.05
200.00			200.00	Game Warden Salary	200.00	.00
350.00			350.00	Game Warden Incidentals	350.00	.00
1,550.00			1,550.00	Sealer of Weights and Measures Salary	1,550.00	.00
485.00			485.00	Sealer of Weights and Measures Incidentals	485.00	.00
650.00			650.00	Dog Officer Salary	650.00	.00
275.00			275.00	Enforcement of Dog Laws	275.00	.00
200.00			200.00	Inspector of Animals Salary	200.00	.00
242,361.43		10,340.40	232,021.03	Police Salaries	226,888.86	5,132.17
14,700.00	20,340.40		35,040.40	Police Salaries Specials	35,040.40	.00
17,200.00			17,200.00	Police Salaries Traffic Supervisors	16,730.33	469.67
7,875.00			7,875.00	Police Paid Holidays	7,705.81	169.19
3,000.00	776.00		3,776.00	Police New Uniforms	2,175.65	1,600.35

REVENUE — Continued

Annual Appro-priation	Transfers In	Transfers Out	Total	Accounts	Payments	Balance
14,515.00	2,035.00		16,550.00	Police Incidentals	16,537.81	12.19
7,224.00			7,224.00	Police Department New Equipment	6,968.10	255.90
28,015.00	10.00		28,025.00	Maintenance and Control of Traffic	20,953.61	7,071.39
253,968.92		2,555.44	251,413.48	Fire Salaries	250,777.75	635.73
1,575.00	4,055.44		5,630.44	Fire Salaries Overtime	5,630.44	.00
8,122.80			8,122.80	Fire Paid Holidays	7,277.55	845.25
1,500.00			1,500.00	Fire New Uniforms	1,279.95	220.05
18,960.00			18,960.00	Fire Incidentals	18,957.85	2.15
4,200.00			4,200.00	Fire New Equipment	3,838.60	361.40
10,450.00			10,450.00	Fire Alarm Maintenance	7,857.29	2,592.71
	465,000.00		465,000.00	Construction of New Police-Fire and Civil Defense Building	384,576.47	80,423.53
150.00			150.00	Board of Health Salaries	150.00	.00
43,831.62			43,831.62	Public Health Personal Services	42,794.78	1,036.84
22,790.00	256.25		23,046.25	Public Health Incidentals	13,780.73	9,265.52
39,900.00			39,900.00	Garbage Collection	39,899.88	.12
118,023.00	33,000.00		151,023.00	Sewer Construction	45,936.41	105,086.59
7,350.00	2,000.00		9,350.00	Sewer Maintenance Payroll Wages	8,717.73	632.27
3,350.00			3,350.00	Sewer Maintenance and Repairs	3,186.20	163.80
19,110.00			19,110.00	Drains Construction	11,421.19	7,688.81
13,650.00			13,650.00	Drains Maintenance Payroll Wages	13,650.00	.00
3,000.00			3,000.00	Drains Maintenance	1,518.23	1,481.77
15,375.00	2,500.00		17,875.00	Particular Sewers	17,733.20	141.80
55,000.00		20,000.00	35,000.00	Public Dump Maintenance	26,720.58	8,279.42
8,455.00			8,455.00	Care of Trees	7,890.16	564.84
3,500.00			3,500.00	Dutch Elm Disease Control	1,990.00	1,510.00

18,270.00			18,270.00	Rubbish Collection Payroll Wages	18,266.07	3.93
600.00			600.00	Rubbish Removal	482.31	117.69
420.00			420.00	Moth Suppression Salary	298.72	121.28
1,700.00			1,700.00	Moth Suppression Incidentals	1,092.85	607.15
14,175.00		2,000.00	12,175.00	Garage Maintenance & Operation Payroll Wages	12,019.52	155.48
23,500.00	2,000.00		25,500.00	Garage Maintenance and Operation	24,295.78	1,204.22
50,400.00			50,400.00	Highway Maintenance Payroll Wages	50,364.72	35.28
48,200.00			48,200.00	Highway Maintenance and Repairs	39,238.68	8,961.32
3,000.00	3,000.00		6,000.00	Highway Maintenance Chapter 90	6,000.00	.00
2,900.00			2,900.00	Highway Construction	1,219.99	1,680.01
42,000.00			42,000.00	Highway Construction Chapter 90	.00	42,000.00
30,000.00			30,000.00	Permanent Sidewalks	27,955.90	2,044.10
11,550.00			11,550.00	Vacations for Laborers	11,424.48	125.52
9,540.00			9,450.00	Sick Leave	7,445.49	2,004.51
19,600.00			19,600.00	Pensions	19,572.86	27.14
36,100.18			36,100.18	Public Works Salaries and Wages	35,944.31	155.87
12,250.00	1,550.00		13,800.00	Public Works Incidentals	13,572.50	227.50
23,875.00			23,875.00	Public Works New Equipment	22,819.16	1,055.84
76,050.00			76,050.00	Snow and Ice Removal	76,050.00	.00
				Snow and Ice Removal Overdraft	11,990.63	*11,990.63
17,242.91			17,242.91	Public Welfare Personal Service	17,242.91	.00
1,345.00	120.00		1,465.00	Public Welfare Administration Expense	1,345.15	119.85
21,000.00	110.35		21,110.35	Public Welfare Incidentals	17,753.81	3,356.54
550.00			550.00	Public Welfare New Equipment	484.50	65.50
1,000.00			1,000.00	Care in Hospitals	552.32	447.68
450.00			450.00	Old Age Assistance Administration	425.92	24.08
44,000.00	1,969.68		45,969.68	Old Age Assistance	45,795.05	174.63
73,000.00	206.40		73,206.40	Medical Assistance for the Aged	73,099.74	106.66
22,500.00	133.77		22,633.77	Aid to Dependent Children	22,633.77	.00

* Overdraft

REVENUE — Continued

Annual Appro-priation	Transfers In	Transfers Out	Total	Accounts	Payments	Balance
20,000.00	416.42		20,416.42	Disability Assistance	20,416.42	.00
9,826.33			9,826.33	Disability Assistance U.S. Grants	9,826.33	.00
559.05			559.05	Old Age Assistance Admin. U.S. Grants	559.05	.00
41.89			41.89	Aid to Dependent Children Admin. U.S. Grants	41.89	.00
6,303.23			6,303.23	Aid to Dependent Children Admin. P.S. U.S. Grants	6,303.23	.00
3,391.14			3,391.14	Disability Assistance Admin. P.S. U.S. Grants	3,391.14	.00
314.34			314.34	Disability Assistance Admin. U.S. Grants	314.34	.00
6,873.85			6,873.85	Old Age Assistance Admin. P.S. U.S. Grants	6,873.85	.00
47,472.29			47,472.29	Old Age Assistance U.S. Grants	47,472.29	.00
48,705.62			48,705.62	Medical Assistance for the Aged U.S. Grants	48,705.62	.00
26,504.77			26,504.77	Aid to Dependent Children U.S. Grants	26,504.77	.00
50,866.55			50,866.55	Schools Administration Personal Service	50,266.55	600.00
12,240.00	100.00		12,340.00	Schools Administration Expense	11,422.38	917.62
1,673,362.07			1,673,362.07	Schools Instruction Salaries	1,650,824.24	22,537.83
37,500.00			37,500.00	Schools Instruction Supplies	35,999.80	1,500.20
35,500.00			35,500.00	Schools Textbooks	34,916.95	583.05
30,077.92			30,077.92	Schools Auxiliary Agency Personal Services	29,651.35	426.57
92,350.00			92,350.00	Schools Auxiliary Agency Incidentals	89,382.17	2,967.83
45,000.00			45,000.00	Schools Maintenance of Buildings	38,939.02	6,060.98
20,000.00			20,000.00	Schools Equipment Repairs and Replacements	17,589.63	2,410.37
4,000.00			4,000.00	Schools Maintenance of Grounds	3,871.93	128.07
141,004.44	123.52		141,127.96	Schools Janitors Salaries	140,988.75	139.21
32,000.00	2,262.86		34,262.86	Schools Operating Expenses	34,262.86	.00
39,500.00		2,262.86	37,237.14	Schools Fuel	31,467.65	5,769.49
34,480.03			34,480.03	Schools Lunch Counter Operation	34,475.64	4.39
100,036.94			100,036.94	Schools Lunch Counter Operation Special	100,036.94	.00

25,417.58			25,417.58	Schools Athlectic Association Revolving Fund	25,417.58	.00
8,000.00	203.15		8,203.15	Schools National Defense Education Act	8,175.32	27.83
10,348.66			10,348.66	Schools National Defense Education Act U.S. Grants	10,348.66	.00
5,000.00			5,000.00	Schools Industrial Education	3,737.07	1,262.93
50.00			50.00	Schools Purchase of Eyeglasses for Needy School Children	32.00	18.00
13,800.00			13,800.00	Schools Capital Outlay New Equipment	10,455.62	3,344.38
1,000.00			1,000.00	Schools Out of State Travel	841.87	158.13
17,115.00			17,115.00	Playground Maintenance Salaries	17,092.52	22.48
17,300.00	207.50		17,507.50	Playground Maintenance	17,496.58	10.92
11,277.00			11,277.00	Playground Improvement	2,512.94	8,764.06
25,000.00			25,000.00	Construction of Playground—Mastercraft	17,476.60	7,523.40
38,204.34			38,204.34	Recreation Salaries	32,983.43	5,220.91
7,000.00			7,000.00	Recreation Incidentals	6,880.17	119.83
5,250.00		1,500.00	3,750.00	Parks Maintenance Salaries	3,460.04	289.96
8,700.00			8,700.00	Parks Maintenance	7,081.39	1,618.61
65,828.13			65,828.13	Morrill Memorial Library Personal Services	65,726.86	101.27
23,285.00	453.00		23,738.00	Morrill Memorial Library Incidentals	23,580.51	157.49
976.00			976.00	Morrill Memorial Library New Equipment	952.16	23.84
800.00			800.00	Morrill Memorial Library Bldg. Addition Committee	.00	800.00
675.00			675.00	Maintenance and Repair of Library Bldgs.	320.50	354.50
266,000.00			266,000.00	Maturing Debt	266,000.00	.00
94,424.00			94,424.00	Interest	94,424.00	.00
7,000.00			7,000.00	Annuity to Dependents of Firemen	4,775.28	2,224.72
5,436.00			5,436.00	Annuity to Dependents of Policemen	3,000.00	2,436.00
17,700.00			17,700.00	Insurance	17,084.48	615.52
53,400.00	8.75		53,408.75	Group Insurance	49,300.51	4,108.24
48,300.05	7,500.00		55,800.05	Cemetery Maintenance Salaries	55,591.27	208.78
10,375.00	700.00		11,075.00	Cemetery Maintenance	11,059.36	15.64
51.09	1,021.75		1,072.84	Cemetery Improvement Salaries	1,061.31	11.53

REVENUE — Continued

Annual Appro-priation	Transfers In	Transfers Out	Total	Accounts	Payments	Balance
	1,500.00		1,500.00	Cemetery Improvement Incidentals	711.60	788.40
44,135.00			44,135.00	Water Maintenance Payroll Wages	39,094.37	5,040.63
31,450.00		2,000.00	29,450.00	Water Maintenance	21,285.19	8,164.81
15,225.00	3,500.00		18,725.00	Water House Connections	18,084.99	640.01
2,575.00			2,575.00	Water Operation Payroll Wages	1,118.54	1,456.46
6,050.00	2,000.00		8,050.00	Water Operation	8,027.96	22.04
12,223.50	8,794.02		21,017.52	Water Construction	18,133.72	2,883.80
109,530.89		1,513.92	108,016.97	Light Operation	106,351.72	1,665.25
101,169.77	1,500.00	1,425.00	101,244.77	Light Admin. Customer and General Expense	99,679.95	1,564.82
102,516.92			102,516.92	Light Depreciation	83,160.81	19,356.11
84,894.08	20,000.00		104,894.08	Light Construction	68,541.25	36,352.83
35,000.00			35,000.00	Street Lighting	35,000.00	.00
1,025,000.00	3,138.92		1,028,138.92	Purchase of Electric Energy	1,028,025.56	113.36
	30,000.00		30,000.00	Addition to Light Sub Station at Washington and Chapel Sts.	.00	30,000.00
8,751.50	1,145.00		9,896.50	Veterans Service Salaries	8,871.60	1,024.90
39,715.00	6,401.87		46,116.87	Veterans Services Incidentals	45,777.18	339.69
376.95			376.95	Veterans Benefits New Equipment	375.00	1.95
720.00			720.00	Lease of Quarters Chapt. 90 D.A.V.	720.00	.00
720.00			720.00	Lease of Quarters Amvets Post 153	720.00	.00
720.00			720.00	Rent of Quarters Marine Corps League	720.00	.00
720.00			720.00	Lease of Quarters Veterans of Foreign Wars	720.00	.00
720.00			720.00	Lease of Quarters Post 70 American Legion	720.00	.00
250.00	12.00		262.00	Airport Commission Administration	262.00	.00
15,000.00			15,000.00	Norwood Municipal Airport	15,000.00	.00
1,900.00			1,900.00	Civil Defense	1,061.98	838.02

	514.00		514.00	Preliminary Appraisal Parking Area	514.00	.00
3,000.00			3,000.00	Christmas Decorations	2,601.93	398.07
2,680.00			2,680.00	Observance of Memorial Day	2,353.91	326.09
2,000.00			2,000.00	Observance of Fourth of July	1,964.68	35.32
500.00			500.00	Carillon Concerts	500.00	.00
9,576.00			9,576.00	Hydrant Rentals	9,576.00	.00
	1,000.00		1,000.00	Procuring—Writing & Publishing Town Histories	7.50	992.50
	21,000.00		21,000.00	Purchase of Land for Municipal Purposes— Westover Area	21,000.00	.00
500.00			500.00	Capital Outlay Committee		500.00
	1,500.00		1,500.00	Regional School District Planning Committee		1,500.00
500.00			500.00	New Industries	303.00	197.00
3,700.00			3,700.00	Printing Annual Town Report	3,577.47	122.53
	700.00		700.00	Committee of Nine Elementary School Housing	266.57	433.43
	625.00		625.00	Light Rate Study Committee	625.00	.00
	25,000.00		25,000.00	Stabilization Fund	25,000.00	.00
5,146.11	4,228.87		9,374.98	Unpaid Bills Incurred Prior to 12/31/62	9,096.36	278.62
80,921.23			80,921.23	Contributory Retirement Fund	80,921.23	.00
35,000.00			35,000.00	Reserve Fund	28,172.28	6,827.72
7,006,823.09	688,538.49	43,597.62	7,651,763.96		7,138,906.40	524,848.19
					Overdraft—	11,990.63

UNEXPENDED 1961 REVENUE ACCOUNTS

Unexpended Balance	Transfer In	Transfer Out	Total	Account	Payment	Balance
85.18			85.18	Selectmen's Transportation Committee	.00	85.18
1,041.19			1,041.19	Alteration Municipal Office Building	1,041.19	.00
400.00			400.00	Municipal Building Maintenance and Repairs	.00	400.00
52,600.00			52,600.00	Purchase Land for Municipal Purposes	52,045.00	555.00
50,571.75		33,000.00	17,571.75	Sewer Construction	2,184.50	15,387.25
145,012.21	37,100.00		182,112.21	Norwood-Walpole Interceptor Sewer	151,144.31	30,967.90
38,750.62			38,750.62	Drain Construction	731.19	38,019.43
3,602.77			3,602.77	Highway Construction	1,389.14	2,213.63
1,687.83			1,687.83	Permanent Sidewalks	1,423.70	264.13
960.00			960.00	Public Works Construction of	960.00	.00
2,061.00			2,061.00	School Equipment Repairs and Replacements	1,951.80	109.20
5,521.86			5,521.86	Playground Improvements	4,631.07	890.79
2,834.30			2,834.30	Playground Improvement Fr. McAleer	.00	2,834.30
731.00			731.00	Morrill Memorial Library Addition Bldg. Committee	.00	731.00
23,936.13		10,721.75	13,214.38	Cemetery Improvement	6,520.83	6,693.55
1,809.05			1,809.05	Light Rate Study Committee	1,809.05	.00
1,862.10			1,862.10	Light Construction	.00	1,862.10
27,420.76		20,188.40	7,232.36	Light Depreciation	6,131.00	1,101.36
10,579.93		3,794.02	6,785.91	Water Construction	1,850.25	4,935.66
1,042.87			1,042.87	Prospect St. Elementary School Building Committee	85.03	957.84
19.44			19.44	Construction Elementary School Nichols St.	15.00	4.44
387.91			387.91	Purchase Land for School off Nichols St.	.00	387.91
79.12			79.12	Construction Senior High School Addition	.00	79.12
1,920.40			1,920.40	Building Committee Senior High School Addition	254.34	1,666.06
95.40			95.40	Committee on Addition to Senior High School	.00	95.40
481.25			481.25	Remodel and Reconstruction Senior High School	448.18	33.07

				Committee of Nine to Study Elementary School Housing	137.77	.00
137.77			137.77			
32,428.81			32,428.81	Automatic Sprinklers in School Buildings	3,072.00	29,356.81
2,132.44			3,132.44	School Sprinkler Committee	.00	2,132.44
29,394.90	12.25		29,407.15	Land Damage Lenox Street	27,125.97	2,281.18
500.00			500.00	Land Damage Ellis Avenue	.00	500.00
100.00			100.00	Land Damage Dean Street	.00	100.00
201.00			201.00	Land Damage Willett Parkway	.00	201.00
170.08			170.08	Land Damage Sumner Street	.00	170.08
2,389.71			2,389.71	Refilling Borrow Pit	1,990.44	399.27
442,948.78	37,112.25	67,704.17	412,356.86		266,941.76	145,415.10

UNEXPENDED 1962 REVENUE ACCOUNTS

Unexpended Balance	Transfer In	Transfer Out	Total	Account	Payment	Balance
88.00			88.00	Town Clerk & Accountant New Equipment	88.00	.00
5,986.60			5,986.60	Assessors New Equipment	5,986.60	.00
892.22			892.22	Assessors Incidentals	892.00	.22
252.00			252.00	Engineering Services—Field Line Sewer to Windsor Garden Apts. off Rt. 1A		252.00
1,341.65			1,341.65	Alterations Municipal Office Building	1,247.81	93.84
1,941.50			1,941.50	Maintenance and Repair of Municipal Building	1,941.50	.00
19.50			19.50	Municipal Building Incidentals	12.50	7.00
440.00			440.00	Maintenance of Municipal Bldg. New Equipment	416.00	24.00
60.00			60.00	Planning Board Incidentals		60.00
7,565.00			7,565.00	Maintenance and Control of Traffic	919.00	6,646.00
171.84			171.84	Police Incidentals	144.19	27.65
390.00			390.00	Police New Uniforms	250.00	140.00
300.00			300.00	Police New Equipment	298.94	1.06
7,153.55			7,153.55	Procuring Final Plans & Estimates Fire, Police & Civil Defense Building	3,300.77	3,852.78
277.05			277.05	Fire Alarm Maintenance	.00	277.05
3.70			3.70	Fire New Uniforms		3.70
411.00			411.00	Fire Incidentals	394.60	16.40
935.00		335.00	600.00	Care of Trees	600.00	.00
401.00			401.00	Drains Maintenance	225.00	176.00
328.10			328.10	Drains Construction	228.65	99.45
85.00			85.00	Sewer Maintenance	.00	85.00
204.20			204.20	Particular Sewers		204.20
36,607.10			36,607.10	Sewer Construction	30,837.70	5,769.40
1,213.34			1,213.34	Sewer Construction—Windsor Gardens	548.92	664.42

6,598.77			6,598.77	Sewer Construction—Neponset Street	2,684.77	3,914.00
6.90			6.90	Public Works Incidentals	6.90	.00
6,073.07			6,073.07	Permanent Sidewalks	3,318.99	2,754.08
245.14			245.14	Snow & Ice New Equipment	235.14	10.00
	3,765.13		3,765.13	Snow & Ice 1962 Overdraft	3,765.13	.00
6,239.60		5,198.23	1,041.37	Highway Maintenance and Repairs	1,010.77	30.60
73,547.86			73,547.86	Highway Construction	21,460.76	52,087.10
42,000.00			42,000.00	Highway Construction Chapter 90 1962	.00	42,000.00
240.00			240.00	Garage Maintenance and Operation	116.14	123.86
87.75			87.75	Care in Hospitals	.00	87.75
4,965.45			4,965.45	Veterans Services Incidentals	.00	4,965.45
1,855.85			1,855.85	Schools Administration Expense	1,726.20	129.65
281.12			281.12	Schools Instruction Supplies	111.67	169.45
590.95			590.95	Schools Auxiliary Agencies	211.40	379.55
1,519.59			1,519.59	Schools Textbooks	208.90	1,310.69
160.48			160.48	Schools Operating Expense	.00	160.48
1,035.70			1,035.70	National Defense Education Act	1,035.70	.00
150.90			150.90	Schools Equipment Repairs & Replacements	.00	150.90
9,400.00			9,400.00	Renovating and Modernizing Fire Alarm System in Balch, Winslow, Shattuck, Callahan and Junior High Schools	.00	9,400.00
500.26			500.26	Schools Industrial Education	185.80	314.46
7,277.62			7,277.62	Schools Capital Outlay	6,979.75	297.87
80,751.10	409,397.88		490,148.98	Prospect Street Elementary School Building Construction (Oldham)	422,152.26	67,996.72
67.52			67.52	Morrill Memorial Library Incidentals	30.70	36.82
700.75			700.75	Maintenance and Repair of Library Bldg. Grounds	700.75	.00
20.00			20.00	Morrill Memorial Library Equipment Repairs and Replacements	19.95	.05
447.50			447.50	Playground Maintenance	355.00	92.50

UNEXPENDED 1962 REVENUE ACCOUNTS — Continued

Unexpended Balance	Transfer In	Transfer Out	Total	Account	Payment	Balance
1,216.86			1,216.86	Playground Improvement	683.84	533.02
16,950.24			16,950.24	Playground Construction—Ellis Gardens	16,212.09	738.15
450.00			450.00	Recreation Incidentals	450.00	.00
639.87			639.87	Light Rate Survey Committee	623.03	16.84
452.93			452.93	Light Construction	.00	452.93
5,390.41		686.91	4,703.50	Light Depreciation	4,703.50	.00
38,219.89			38,219.89	Light Construction—Windsor Gardens	38,170.31	49.58
800.00		800.00	.00	Light Administration	.00	.00
1,064.00		1,064.00	.00	Light Operation	.00	.00
4,040.97		500.00	3,540.97	Water Maintenance	3,486.86	54.11
1,379.57			1,379.57	Water Construction	886.89	492.68
520.50		457.21	63.29	Water Connections	63.29	.00
2,007.20		1,182.20	825.00	Cemetery Improvement	825.00	.00
3,000.00		1,650.39	1,349.61	Insurance	1,349.61	.00
120.00			120.00	Observance of Memorial Day	105.00	15.00
2,665.50			2,665.50	Committee on Industrial Development	152.15	2,513.35
100.00			100.00	Committee on Regional Vocational School	15.00	85.00
305.56			305.56	Conservation Committee	293.48	12.08
1,004.58			1,004.58	Unpaid Bills Prior to 1961	869.00	135.58
829.70			829.70	Procuring, Writing and Publishing Town Histories	498.87	330.83
11,988.28			11,988.28	Civic Pool Repairs	11,923.97	64.31
504.95			504.95	Civil Defense	489.79	15.16
405,482.24	413,163.01	11,873.94	806,771.31		596,450.54	210,320.77

UNEXPENDED 1961 NON-REVENUE ACCOUNTS

Unexpended Balance	Transfer In	Transfer Out	Total	Account	Payment	Balance
3,031.69		1,302.00	1,729.69	Sewer Construction Borrowed	.00	1,729.69
3,929.89			3,929.89	Drain Construction Borrowed	.00	3,929.89
25,555.38			25,555.38	Light Construction Borrowed	13,145.96	12,409.42
17,106.95		13,853.86	3,253.09	Water Construction Mains Borrowed	736.14	2,516.95
20,069.12		20,069.12	.00	Water Construction Standpipe Borrowed	.00	.00
3,130.99			3,130.99	Water Construction Borrowed	.00	3,130.99
51.93			51.93	Construction Elementary School Neponset Street Borrowed	35.00	16.93
51,291.36			51,291.36	Remodel Senior High School Borrowed	1,703.33	49,588.03
75,673.14			75,673.14	Construction Senior High School Borrowed	36,574.30	39,098.84
199,840.45		35,224.98	164,615.47		52,194.73	112,420.74

NON-REVENUE ACCOUNTS

Borrowed Appro-priation	Transfers In	Transfers Out	Total	Account	Payment	Balance
	1,302.00		1,302.00	Sewer Construction Borrowed	.00	1,302.00
42,000.00			42,000.00	Water Construction Borrowed	34,474.64	7,525.36
	33,922.98		33,922.98	Water Construction Street Mains Borrowed	28,909.05	5,013.93
280,000.00			280,000.00	Addition to Sub-Station at Wash. and Chapel Streets Borrowed	73,387.18	206,612.82
100,000.00			100,000.00	Construction of Police, Fire and Civil Defense Building	.00	100,000.00
422,000.00	35,224.98		457,224.98		136,770.87	320,454.11

OTHER OPERATING ACCOUNTS

Annual Appro-priation	Transfers In	Transfers Out	Total	Account	Payment	Balance
18,000.00	1,348.18		19,348.18	Workmen's Compensation	18,528.95	819.23
				Court Judgments	5,290.47	
				Estimated Receipts	1,249.74	
				Purchase of Bonds	7,875.00	
				Cemetery Care Perpetual Care Refund	125.00	
				H. W. Lane Trust Fund	12.23	
				George Barden Fund	8,440.52	
				Plimpton Fund	428.22	
				High School English Prize Fund	20.00	
				H. O. Peabody Income	33,880.99	
				Agency	961,760.06	
				Trust	7,324.90	
				Refunds	50,537.33	
				Approved Land Damage	250.00	
				Investment	2,565,056.12	
18,000.00	1,348.18		19,348.18		3,660,779.53	819.23

CONTRIBUTORY RETIREMENT

Membership

Active Membership Dec. 31, 1962:	
Group A—Male 122, Female 69	
Group B—Male 84	275
Enrolled during 1963:	
Group A—Male 3, Female 17	
Group B—Male 3	23
Withdrawals, Deaths, Retirements:	
Group A—Male 2, Female 3	
Group B—Male 1	6
Active Membership Dec. 31, 1963:	
Group A—Male 123, Female 83	
Group B—Male 86	292

Pensions

Inactive Membership Dec. 31, 1962:	
Group A—Male 27, Female 11	
Group B—Male 4	42
Retirements during 1963:	
Group A—Male 1	1
Deaths during 1963:	
Group A—Male 1, Female 1	2
Inactive Membership Dec. 31, 1963:	
Group A—Male 27, Female 10	
Group B—Male 4	41
Beneficiaries on Dec. 31, 1963	9
	50

Income

From Members:		
Group A	$47,010.15	
Group B	27,676.64	$74,686.79
From Town:		
Appropriation to Pension Fund	76,945.00	
Administration Expense	2,500.00	
Workmen's Compensation	25.92	
Town of Saugus	1,450.31	80,921.23
From Interest:		
On Bonds	23,556.00	
On Deposits in Banks	10,957.61	34,513.61
		$190,121.63

Disbursements

Annuity Payments:		
Group A	$7,764.64	
Group B	1,427.40	$9,192.04
Pension Payments:		
Group A	63,173.31	
Group B	18,587.64	81,760.95
Refunds:		
Group A	11,339.83	
Group B	7,013.78	18,353.61
Town of Saugus		1,450.31
Transfer to Other Systems		3,174.77
Investments		75,000.00
Administration Expense:		
Personal Services	1,898.83	
Medical Fees	60.00	
Printing, Postage, Stationery	146.83	
Travel, Members Association Expense	348.28	
Safe Deposit Box Rental	40.00	2,493.94
		$191,425.62

Assets

Bonds at Book Value	$442,456.44
Cooperative Shares at Book Value	152,000.00
Deposits in Banks NOT at Interest	18,477.02
Deposits in Banks AT Interest	309,045.00
Interest Due and Accrued Dec. 31, 1963	4,678.72
	$926,657.18

Liabilities

Annuity Savings Fund	$711,757.91
Annuity Reserve Fund	97,951.28
Special Fund for Military Credit	4,397.05
Pension Fund	110,495.28
Expense Fund	2,055.66
	$926,657.18

CEMETERY PERPETUAL CARE BEQUESTS

1963

77	LOTS placed under Perpetual Care	$12,450.00
60	SINGLE GRAVES placed under Perpetual Care	2,975.00
137	Total	$15,425.00

MUNICIPAL ELECTRIC LIGHT DEPARTMENT — DECEMBER 31, 1963

Plant Investment Account

Total Cost	Distribution Plant	Book Value Jan. 1, 1963	Additions During Year	Depreciation	Other Credits	Book Value Dec. 31, 1963
$ 9,637.00	Land	$ 9,637.00	....	....	....	$ 9,637.00
405,723.00	Structures and Improvements	253,678.00	....	$12,172.00	....	241,506.00
370,460.00	Station Equipment	81,879.00	$ 609.00	11,297.00	$ 6,723.00	64,468.00
355,895.00	Poles, Towers and Fixtures	153,761.00	24,164.00	9,984.00	1,069.00	166,872.00
330,138.00	Overhead Conductors and Devices	135,721.00	33,620.00	8,896.00	....	160,445.00
241,470.00	Underground Conduits	131,277.00	27,033.00	6,433.00	....	151,877.00
702,540.00	Underground Conductors and Devices	438,806.00	118,265.00	17,528.00	....	539,543.00
429,820.00	Line Transformers	239,764.00	35,268.00	11,836.00	....	263,196.00
133,056.00	Services	52,304.00	19,253.00	3,414.00	....	68,143.00
287,441.00	Meters	112,095.00	4,155.00	8,498.00	....	107,752.00
219,212.00	Street Lighting and Signal Systems	122,832.00	13,413.00	6,174.00	....	130,071.00
	General Plant					
26,600.00	Office Furniture and Equipment	12,639.00	6,146.00	614.00	....	18,171.00
57,915.00	Transportation Equipment	41,226.00	....	1,737.00	....	39,489.00
27.00	Laboratory Equipment	27.00	....	1.00	....	26.00
8,163.00	Communication Equipment	6,689.00	1,473.00	201.00	....	7,961.00
13,102.00	Miscellaneous Equipment	9,450.00	2,318.00	324.00	....	11,444.00
$3,591,199.00		$1,801,785.00	$285,717.00	$99,109.00	$ 7,792.00	$1,980,601.00

COMPARATIVE BALANCE SHEET

Assets and Other Debits

	Jan. 1, 1963	Dec. 31, 1963	Increase	Decrease
Plant				
Utility Plant in Service	$1,801,785.00	$1,980,601.00	$178,816.00	$
Fund Accounts				
Depreciation Fund	36,219.00	20,458.00		15,761.00
Other Special Funds	79,686.00	89,029.00	9,343.00	
Total Funds	115,905.00	109,487.00		6,418.00
Current Assets				
Cash for Construction	0.00	287,740.00	287,740.00	
Customer Accounts Receivable	131,618.00	157,306.00	25,688.00	
Other Accounts Receivable	0.00	6,723.00	6,723.00	
Materials and Supplies	15,882.00	17,405.00	1,523.00	
Prepaid Insurance	256.00	256.00	0.00	
Total Current Assets	147,756.00	469,430.00	321,674.00	
Total Assets and Other Debts	$2,065,446.00	$2,559,518.00	$494,072.00	

Liabilities and Other Credits

Appropriations				
Appropriations for Construction	$ 0.00	$ 0.00	$ 0.00	
Surplus				
Loans Repayment	558,808.00	593,808.00	35,000.00	
Appropriation for Construction Repayments	810,062.00	944,957.00	134,895.00	
Unappropriated Earned Surplus	514,350.00	581,733.00	67,383.00	
Total Surplus	1,883,220.00	2,120,498.00	237,278.00	

Long Term Debt			
Bonds	102,000.00	347,000.00	245,000.00
Current and Accrued Liabilities			
Customer Deposits	79,686.00	89,029.00	9,343.00
Interest Accrued	540.00	2,991.00	2,451.00
Total Current and Accrued Liabilities	80,226.00	92,020.00	11,794.00
Total Liabilities and Other Credits	$2,065,446.00	$2,559,518.00	$494,072.00

STATEMENT OF INCOME FOR THE YEAR

	Dec. 31, 1963	Increase	Decrease
Sales of Electricity			
Residential	$776,644.00	$59,227.00	
Commercial	307,584.00	16,007.00	
Industrial	529,368.00	46,926.00	
Municipal	67,820.00		2,894.00
Operating Revenue	1,681,416.00	119,266.00	
Operating Expenses:			
Operation	1,239,473.00	107,025.00	
Maintenance	42,038.00	6,630.00	
Depreciation	99,109.00	4,701.00	
Total Operating Expenses	1,380,620.00	118,356.00	
Net Operating Income	300,796.00	910.00	
Other Income			
Interest Income	2,630.00	511.00	
Miscellaneous Income	3,375.00		173.00
Total Other Income	6,005.00	338.00	
Total Income before Interest Charges	306,801.00	1,248.00	
Interest Charges			
Interest on Bonds and Notes	4,519.00	1,914.00	
Other Interest Expenses	2,653.00	422.00	
Total Interest Charges	7,172.00	2,336.00	
Net Income	299,629.00		1,088.00

Analysis of Earned Surplus

	Credits
Unappropriated Earned Surplus (At beginning of year)	$514,350.00
Balance Transferred from Income	299,629.00
	$813,979.00

	Debits
Appropriation of Surplus	$197,246.00
Unappropriated Earned Surplus (At end of year)	616,733.00
	$813,979.00

OPERATING EXPENSES

	Dec. 31, 1963	Increase	Decrease
Power Supply Expenses			
Purchased Power	$1,028,026.00	$82,162.00	
Distribution Expenses			
Operation:			
Supervision and Engineering	3,909.00	917.00	
Station Expenses	27,762.00	2,302.00	
Overhead Line Expenses	5,925.00	3,421.00	
Underground Lines	291.00	291.00	
Street Lighting and Signal System Expenses	9,333.00	241.00	
Meter Expenses	4,560.00		925.00
Customer Installations Expense	6,898.00	484.00	
Miscellaneous Distribution Expenses	3,890.00	585.00	
Rents	590.00	590.00	
Total Operation	$63,158.00	$7,906.00	
Maintenance:			
Supervision and Engineering	5,291.00	699.00	
Maintenance of Structures	928.00		1,464.00
Maintenance of Station Equipment	6,884.00	4,390.00	
Maintenance of Overhead Lines	15,511.00		3,928.00
Maintenance of Underground Lines	9,946.00	6,520.00	
Maintenance of Line Transformers	733.00	392.00	
Maintenance of Street Light and Signal Systems	1,624.00	524.00	
Maintenance of Meters	861.00		690.00
Maintenance of Miscellaneous Distribution Plant	260.00	187.00	
Total Maintenance	$ 42,038.00	$ 6,630.00	
Total Distribution Expenses	$105,196.00	$14,536.00	
Customer Accounts Expenses			
Operation:			
Meter Reading Expenses	17,697.00	1,171.00	
Customer Records and Collection Expenses	15,602.00	333.00	
Miscellaneous Customer Accounts Expenses	44.00		959.00
Total Customer Accounts Expenses	$33,343.00	$545.00	

	Dec. 31, 1963	Increase	Decrease
Administrative and General Expenses			
Operation:			
Administrative and General Salaries	78,648.00	9,238.00	
Office Supplies and Expenses	1,793.00	1,216.00	
Outside Services Employed	3,057.00	2,831.00	
Property Insurance	941.00	81.00	
Employee Pensions and Benefits ...	17,646.00	2,936.00	
Miscellaneous General Expense	805.00		1,016.00
Rents	6,000.00		
Total Operation	$108,890.00	$15,286.00	
Maintenance:			
Transportation	6,056.00	1,126.00	
Total Administrative and General Expense	$114,946.00	$16,412.00	
Total Electric Operation and Maintenance Expenses	$1,281,511.00	$113,655.00	

NORWOOD PRINTING CO.

1964

ANNUAL REPORT

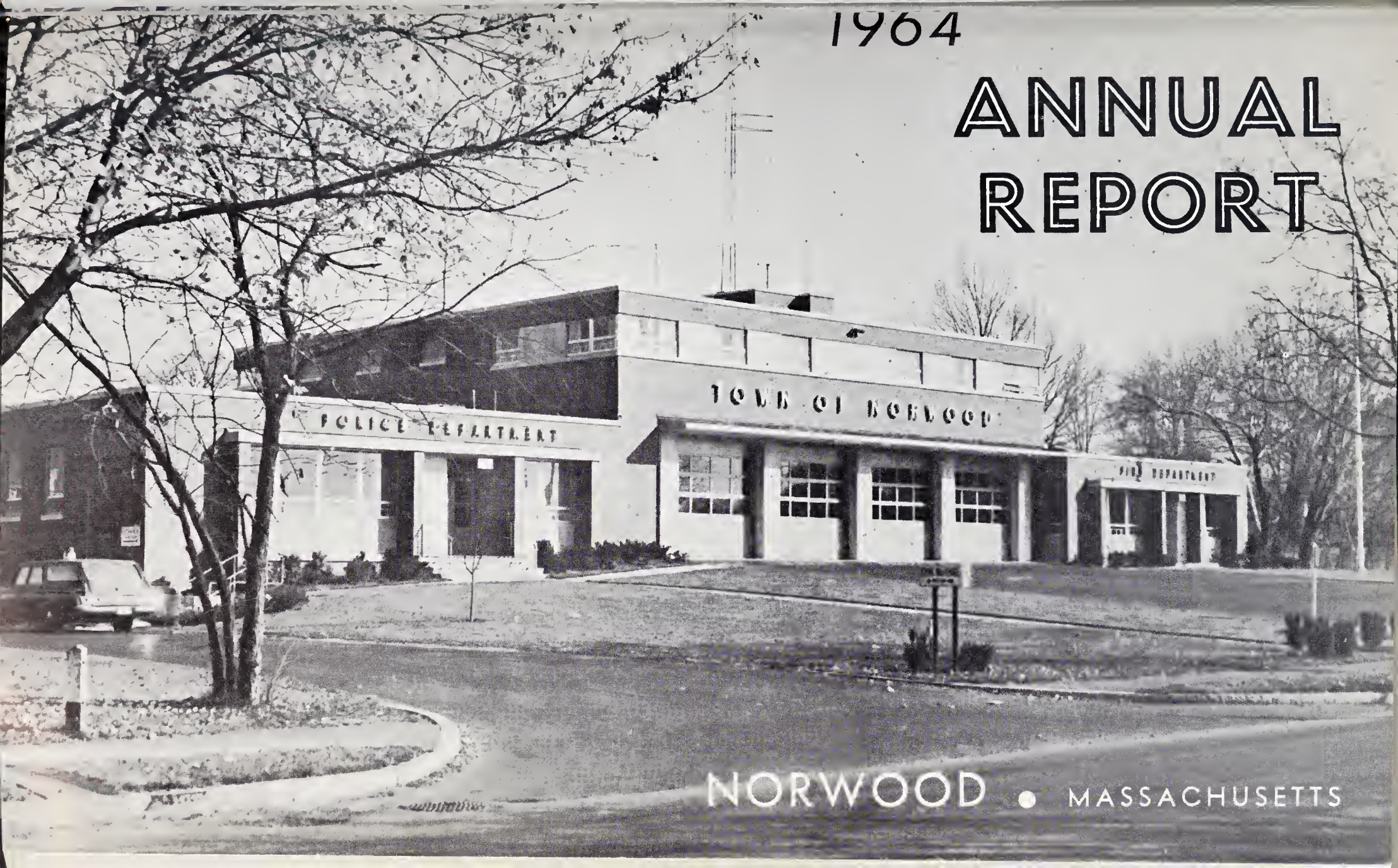

NORWOOD • MASSACHUSETTS

NINETY-THIRD

REPORT

OF THE

TOWN OFFICIALS

TOWN OF NORWOOD

MASSACHUSETTS

FOR THE YEAR ENDING DECEMBER 31

1964

BOARD OF SELECTMEN: (*Seated*) Harry B. Butters, Walter J. Dempsey, Thomas K. McManus, *Chairman;* Martin J. Lydon, Charles L. Rich. (*Standing*) Walter A. Blasenak, *General Manager;* Mrs. Mary Wilford, *Clerk;* Walter J. Gotovich, *Counsel.*

TOWN OFFICIALS

1964

ELECTED

Board of Selectmen

Thomas K. McManus, 1965, Chairman

Harry B. Butters, 1966
Walter J. Dempsey, 1966
Charles L. Rich, 1967
Martin J. Lydon, 1965

Town Treasurer and Collector

Raymond T. Halloran

Finance Commission

Stephen T. Hefferan, 1965, Chairman

Joseph W. Wall, 1966
Robert F. MacEachern, 1967

School Committee

Francis X. Sheehan, Jr., 1965, Chairman

John J. Cavanaugh, 1967
Joseph F. Curran, 1966
Henry W. Diggs, 1965
Joseph R. Olshan, 1966
Mary H. Hemman, 1965
William F. Egan, 1967

Board of Health

James F. Foley, 1965, Chairman

Roy T. Lydon, M.D., 1966
Bartley J. Foley, 1967

Board of Trustees, Morrill Memorial Library

Mary L. Dunn, 1966, Chairman

Theodore R. Crawford, 1967
Therese A. Flaherty, 1965
Gertrude A. Cuthbert, 1965
Robert C. Fox, 1967
J. Edward Bamber, 1968
Francis Wisgirda, 1969
Roger C. MacLeod, 1966

Planning Board

James T. O'Sullivan, 1965, Chairman

J. Edward Bamber, 1968
Francis Wisgirda, 1969
Paul M. Murphy, 1966
John F. Lydon, 1967

Town Moderator

Walter J. Gotovich

Norwood Housing Authority

Francis E. Donlan, 1965, Chairman

Frank L. Walsh, 1966
Joseph Long, 1968
Roger J. Connolly, 1966
John L. Griffin, 1969

APPOINTED

Town Counsel
Walter J. Gotovich

Town Clerk and Accountant
Bartley W. Connolly

Superintendent of Schools
Philip O. Coakley

Director, Morrill Memorial Library
Charles Joyce

General Manager
Walter A. Blasenak

Town Engineer
Robert A. Hamilton

Superintendent of Public Works
Albert E. Casey

Superintendent of Municipal Light Department
William J. Kates

Superintendent of Recreation
Richard E. Ready

Superintendent of Cemeteries
Patsy Santoro

Chief of Police
James M. Murphy

Chief of Fire Department
Irving J. Dobson

Board of Assessors
James T. Flaherty, 1967, Chairman
Harold T. Young, 1966 Thomas J. Foley, 1965

Board of Public Welfare
Joseph G. Breen, Chairman
(Resigned Nov. 9, 1964)
Frank R. Simoni, Chairman Ernest G. Paciorkowski
Alonzo F. Swift, Jr., Appointed Nov. 24, 1964

Registrars of Voters
Henry A. Holman, 1966, Chairman
Alonzo F. Swift, Jr., 1967 Matthew B. Connolly, 1965
Bartley W. Connolly

Building Inspector
Henry J. Cronan

Inspector of Wires
William J. Kates

Board of Appeals
James J. Drummey, 1967, Chairman
Arthur Gleichauf, 1966 George Williamson, 1965

Associate Members, Board of Appeals
Fred M. Adelmann, 1965 George Frederickson, 1966
Edmund Mulvehill

Sealer of Weights & Measures
Frederick F. Brown

Dog Officer
Angelo Iodice

Animal Inspector
Bartley J. King, Resigned May 5, 1964
Angelo Iodice, Appointed, May 5, 1964

Fence Viewers
Dr. Lewis J. Danovitch
George DeAlmeida William O'Brien

Public Health Nurses
Norma Herig Marion O'Neil

Inspector of Plumbing
Henry T. McAuliffe

Health Agent
Bartley J. King

Inspector of Milk
Leonard E. Curran

Inspector of Slaughtering
Winfelt C. Eckhardt

Contributory Retirement Board
Walter A. Blasenak, Chairman, 1966
Edward A. Flaherty, 1967 Bartley W. Connolly

Director of Veterans' Services

William F. Nolan, Jr.

Forest Warden

Irving J. Dobson

Building Code, Appeal Board

Thomas W. Rosata, 1965

Ernest Higgins, 1966

Paul A. Crockett, 1965

Alternate Member Building Code, Appeal Board

Merrill Towne

Office of Civil Defense

Joseph F. McAuliffe

Game Warden

James E. Bunney

Airport Commission

William C. Kendrick, 1966, Chairman

Clement A. Riley, 1967
Charles L. Rich, 1966
Walter R. Ryan, 1965
Walter A. Blasenak, 1965
Harry B. Butters, 1966
James J. Drummey, 1967
John A. Abdallah, 1965
Daniel E. Callahan, 1967

Recreation Advisory Committee

Francis L. Blanchot, Chairman

Rev. Raymond Kask
Frank Karshis
Esther J. Deeb
George Kozak
Mildred Lane
James Cuff
William C. Kendrick
Doris C. Dauksis

Commission to Promote Business & Industry

Matthew B. Connolly, 1969, Chairman

Albert P. Nelson, 1967
John R. Russell, 1968
John W. Murphy, 1968
Ernest G. Paciorkowski, 1966
William C. Heatlie, 1966
George T. Mahoney, 1967
James J. Callahan, 1968
James R. Connolly, 1966
Robert F. Gallivan, 1966
William L. Hyland, 1967
Frederick A. Valentine, 1967
Arnold E. Schaier, 1965
Walter J. Dempsey, 1966
Eugene Smith, 1968

Conservation Commission

Harry E. Fraser, 1965, Chairman

Thomas E. Clifford, 1965
Mrs. Howard Watson, 1967
Donald Bonica, 1966
James J. Drummey, 1967
Brownie E. Green, 1965
George W. Spear, 1966

REPORT OF

TOWN CLERK and ACCOUNTANT

ABSTRACTS OF

RECORDS OF TOWN MEETINGS

AND

VITAL STATISTICS

RECORDS OF TOWN MEETINGS

THE COMMONWEALTH OF MASSACHUSETTS
TOWN OF NORWOOD

Warrant for 1964

ANNUAL TOWN ELECTION, JANUARY 20, 1964
ANNUAL TOWN MEETING, MARCH 19, 1964

(SEAL)

Norfolk, ss.

To either of the Constables of the Town of Norwood in said County,

Greetings:

In the name of the Commonwealth of Massachusetts, you are hereby required to notify and warn the inhabitants of the Town of Norwood qualified to vote in elections, to meet in the State Armory in Norwood on Monday, the twentieth day of January, 1964, at 7:00 o'clock in the forenoon, then and there to act on the following articles, namely:

ARTICLE 1. To choose all necessary Town Officers: The following are to be chosen by ballot, namely: One Selectman for three years; one Town Treasurer and Collector of Taxes for one year; one Moderator for one year; one Member of the Board of Health for three years; two Members of the School Committee for three years; one Finance Commissioner for three years; two Trustees of the Morrill Memorial Library for three years; one Trustee of the Morrill Memorial Library for two years (to fill vacancy); one Member of the Town Planning Board for five years; one Member of the Norwood Housing Authority for five years; five Town Meeting Members for District One for three years; six Town Meeting Members for District Two for three years; eighteen Town Meeting Members for District Three; twenty-two Town Meeting Members for District Four; eight Town Meeting Members for District Five for three years; six Town Meeting Members for District Six for three years; nine Town Meeting Members for District Seven for three years; twelve Town Meeting Members for District Eight for three years; one Town Meeting Member for District Eight for one year (to fill vacancy); ten Town Meeting Members for District Nine for three years.

For these purposes, the polls will be open at 7:00 o'clock in the forenoon and shall be kept open until 8:00 o'clock in the afternoon when they may be closed.

You are also required to notify and warn the said inhabitants to meet in the Auditorium of the Junior High School on Washington Street in said Town on Thursday, the nineteenth of March, 1964 at 7:30 o'clock in the

afternoon at which time and place the following articles are to be acted upon and determined exclusively by the Town Meeting Members.

ARTICLE 2. To hear and act on the reports of Town Officers and Committees.

ARTICLE 3. To see if the Town will vote to authorize the Collector of Taxes to use the same means as a Town Treasurer may use when acting as Collector.

ARTICLE 4. To see if the Town will vote to authorize the Town Treasurer, with the approval of the Selectmen to borrow money from time to time in anticipation of the revenue of the financial year beginning January 1, 1965 and to issue a note or notes therefor, payable within one year, and to renew any note or notes as may be given for a period of less than one year in accordance with Section 17, Chapter 44, General Laws.

ARTICLE 5. To see what sums of money the Town will vote to raise, borrow, or transfer from available funds in the Treasury, and appropriate for the current fiscal year for the following purposes, or take any other action in the matter.

A. General Government
   1. Selectmen
      a. Salaries
      b. Incidentals
      c. New Equipment
      d. Legal Services
   2. General Manager
      a. Salaries
      b. Incidentals
      c. New Equipment
   3. Town Clerk and Accountant
      a. Salaries
      b. Incidentals
      c. New Equipment
   4. Town Treasurer and Collector of Taxes
      a. Salary
      b. Incidentals
      c. New Equipment
      d. Expense of foreclosure of tax titles
      e. Certification of Bonds and Notes
   5. Assessors
      a. Salaries
      b. Incidentals
      c. New Equipment
      d. Expense of defense of Assessors under G. L. Chapter 58A
   6. Engineering
      a. Salary
      b. Incidentals
      c. New Equipment

7. Law
   a. Salary
   b. Incidentals
8. Election and Registration
   a. Salaries
   b. Incidentals
9. Finance Commission
   a. Incidentals
   b. New Equipment
10. Planning Board
    a. Salaries
    b. Incidentals
11. Board of Appeal
    a. Zoning Code
    b. Building By-Law
12. Maintenance and Repair of Municipal Building and Grounds
    a. Maintenance and Repair of Buildings
    b. Salaries
    c. Incidentals
    d. New Equipment
13. Printing of Town Report
14. Defraying incidental and other necessary expenses not otherwise provided for.

B. Protection of Persons and Property

1. Police Department
   a. Salaries
   b. Incidentals
   c. New Equipment
   d. Annuities to Dependents of Policemen
   e. Maintenance and Control of Traffic
2. Fire Department
   a. Salaries
   b. Incidentals
   c. New Equipment
   d. Annuities to Dependents of Firemen
3. Maintenance and Extension of Fire Alarm System
4. Hydrant Service
5. Inspector of Buildings
   a. Salary
   b. Incidentals
6. Inspector of Animals
   a. Salary
7. Sealer of Weights and Measures
   a. Salary
   b. Incidentals

8. Town Game Warden
   a. Salary
   b. Incidentals
9. Insect Pest Extermination
   a. Salary
   b. Incidentals
10. Care and Planting of Shade Trees and Dutch Elm Disease Control
11. Dog Officer
   a. Salary
   b. Incidentals

C. Health and Sanitation
1. Board of Health
   a. Salaries
   b. Incidentals
   c. Garbage Removal Contract
   d. New Equipment
2. Sewers
   a. Maintenance
   b. Particular Sewers
   c. Sewer Construction
3. Drains
   a. Maintenance
   b. Construction
4. Maintenance of Town Dump
5. Removal of Ashes and Rubbish

D. Public Works
1. Administration
   a. Salaries and Wages
   b. Incidentals
   c. New Equipment
2. Garage Maintenance
3. Vacations
4. Pensions
5. Sick Leave

E. Highways
1. Maintenance and Repairs
2. Construction
3. Snow and Ice Removal
4. Sidewalks
5. Street Lighting

F. Welfare
1. General Relief
   a. Administration
      (1) Salaries
      (2) Incidentals

b. Relief

2. Disability Assistance

3. Aid for Dependent Children

4. Old Age Assistance
   a. Relief
   b. Incidentals

G. Schools, General and Vocational

1. Salaries
   a. Administration
   b. Instruction
   c. Custodial
   d. Auxiliary Agencies
   e. Cafeteria

2. Operational Expense (Supplies, Equipment, Fees & Services)
   a. Administration
   b. Instruction Supplies & Textbooks
   c. Custodial Supplies
   d. Auxiliary Agencies
   e. Utilities
   f. Continuing Fees & Services (and Eyeglasses)
   g. Revolving Fund - A.A.
   h. Revolving Fund - Lunch Program
   i. Maintenance of Buildings
   j. Repairs & Replacements - Equipment & Furnishings
   k. Maintenance of Grounds
   l. Transportation

3. Capital Outlay
   a. New Equipment

4. Out-of-State Travel

H. Public Service

1. Electric Light Department
   a. Operation and Mainenance Expense
   b. Administrative, Customer and General Expense
   c. Depreciation
   d. New Construction

2. Water Department
   a. Maintenance
   b. Construction

I. Library

a. Salaries
b. Incidentals
c. New Equipment
d. Maintenance and Repair of Library Buildings
e. Maintenance of Grounds
f. Equipment Repairs and Replacement

J. Parks, Playgrounds and Recreation
   1. Parks Maintenance
      a. Salaries
      b. Incidentals
      c. New Equipment
   2. Playgrounds
      a. Salaries
      b. Incidentals
      c. Improvement
   3. Recreation
      a. Salaries
      b. Incidentals
      c. New Equipment

K. Cemeteries
   1. Maintenance
      a. Salaries
      b. Incidentals
   2. Improvement
      a. Salaries
      b. Incidentals
      c. New Equipment

L. Veterans Benefits
      a. Salaries
      b. Incidentals
      c. New Equipment

M. Retirement
   1. Contributory Retirement Pension Accumulation Fund
   2. Expense of Contributory Retirement Board

N. Interest and Debt Requirement
   1. Interest Requirements
   2. Bonds and Notes due in 1964

O. Insurance on Town Property

P. Reserve Fund

Q. Norwood Municipal Airport

R. Miscellaneous
   1. Expense of Commission to Promote Business and Industry
   2. Observance of Memorial Day
   3. Observance of Fourth of July
   4. Expense of Christmas Decorations
   5. Carillon Concerts
   6. Expense for Civil Defense
   7. Expense of Capital Outlay Committee
   8. Expense of 100th Anniversary Committee
   9. Expense of Conservation Commission

ARTICLE 6. To see what sum the Town will vote to raise and appropriate to employ district or other nurses and to provide hospital services, or take any other action in the matter.

ARTICLE 7. To see what sum of money the Town will vote to raise and appropriate to meet overdrafts and unpaid bills incurred prior to December 31, 1963.

ARTICLE 8. To see what sum the Town will vote to authorize the Board of Assessors to apply from free cash in the treasury in offset to the amount appropriated to be raised by taxation for the current financial year, or take any action in the matter.

ARTICLE 9. To see if the Town will vote to authorize the Selectmen to lease for periods not exceeding five years buildings or parts of buildings for the purpose of providing separate and suitable quarters for Post 70 American Legion, Post 2452 Veterans of Foreign Wars, Norfolk County Marine Corps League of Norwood, Chapter 90 Disabled American Veterans and Amvets 153 of Norwood, and to raise and appropriate sums for the payment of rents for the current year, or take any other action in the matter.

ARTICLE 10. To see if the Town will vote to raise and appropriate or transfer from unappropriated available funds in the treasury, a sum of money for Chapter 90, Highway Maintenance, or take any action in relation thereto.

ARTICLE 11. To see if the Town will vote to raise and appropriate or transfer from unappropriated available funds in the treasury, a sum of money for Chapter 90, Highway Construction, or take any action in relation thereto.

ARTICLE 12. To see what sum of money the Town will vote to raise and appropriate for the purpose of maintaining the insurance fund to pay Workmen's compensation.

ARTICLE 13. To see what sum of money the Town will vote to raise and appropriate for the purpose of paying part of the premiums for group life insurance, accident, hospitalization, medical and surgical insurance for certain employees and their dependents under the provisions of General Laws, Chapter 32B.

ARTICLE 14. To see if the town will vote to accept the provisions of Massachusetts General Laws, Chapter 48, Section 57D, providing for ten paid holidays for the fire department, or take any other action in the matter.

ARTICLE 15. To see if the Town will vote to amend the By-Laws of the Town by striking out in Article IV, Board of Appeals, the words "Chapter 41, Section 81R" and inserting in place thereof the words "Chapter 40A, Section 14".

ARTICLE 16. To see what sum of money the Town will vote to raise and appropriate for the purpose of establishing a teen-age drop-in-center, so called, or take any other action in the matter.

ARTICLE 17. To see if the Town will vote to study the construction of a branch library in South Norwood, or take any other action in the matter.

ARTICLE 18. To see if the Town will vote to amend the existing Zoning By-Laws by altering the Zoning Map by altering the district boundaries with respect to that portion of the present Single Residence District, namely that area bounded as follows:

Beginning at a point in the northwesterly line of Walpole Street, said point being at the point of curvature of a curve of a radius of 40.00 feet leading to Winter Street thence running southwesterly and northwesterly by said curve of a radius of 40.00 feet a distance of 45.74 feet to a point in the northeasterly line of Winter Street; thence running N 38-56-00 W by the said northeasterly line of Winter Street a distance of 104.72 feet; thence turning and running N 60-35-40 E a distance of 92.35 feet; thence running N 60-37-20 E a distance of 98.79 feet; thence turning and running N 36-35-00 W a distance of 30.22 feet; thence turning and running N 60-38-00 E a distance of 98.78 feet; thence turning and running N 36-35-00 W a distance of 39.43 feet; thence turning and running N 53-25-00 E a distance of 141.72 feet to a point in the southwesterly line of Beacon Street; thence turning and running S 31-51-00 E by said southwesterly line of Beacon Street a distance of 277.94 feet to the point of curvature of a curve of 20.00 feet of radius leading to Walpole Street; thence running southeasterly, southerly and southwesterly by said curve of 20.00 foot radius a distance of 31.67 feet to the northwesterly line of Walpole Street; thence running S 58-52-00 W a distance of 10.70 feet; thence running S 67-11-00 W a distance of 45.24 feet; thence running S 69-39-00 W a distance of 68.16 feet: thence running S 72-13-32 W a distance of 56.37 feet; thence running S 73-47-45 W a distance of 34.36 feet; thence running S 75-33-05 W a distance of 161.70 feet to the point of beginning; the last six bearings and distances being by the said northwesterly line of Walpole Street, by withdrawing said portion from Single Residence and establishing same as Business.

ARTICLE 19. To see if the Town will vote to raise by taxation, borrowing, and/or transfer from available funds a sum of money for the procurement of definitive plans and for the construction of an addition to the Morrill Memorial Library, and that such funds be made available to the Library Addition Building Committee, or take any other action in the matter. (On petition of the Library Addition Building Committee)

And you are directed to serve this warrant by posting attested copies thereof in ten public places in this town, seven days at least before the time and day of said meeting.

Given under our hands at Norwood this thirtieth day of December, 1963.

CHARLES L. RICH
WALTER J. DEMPSEY
THOMAS K. McMAUS
HARRY B. BUTTERS
Selectmen of Norwood

Norfolk, Norwood, ss. January 15, 1964

By virtue of the within warrant, I have posted the same as directed. The posting was completed Sunday, January 12, 1964, at 11:30 A.M.

Attest: JAMES F. LYDEN (Signed)
Constable, Town of Norwood

A True Record

Attest: BARTLEY W. CONNOLLY
Town Clerk and Accountant

COMMONWEALTH OF MASSACHUSETTS

TOWN ELECTION, JANUARY 20, 1964

Norfolk, ss. Town of Norwood

In pursuance with the foregoing warrant, the inhabitants of the Town of Norwood qualified to vote in elections met in the State Armory on Monday, the twentieth of January A.D. 1964, at 7:00 o'clock in the forenoon. The meeting was called to order by the Moderator, Walter J. Gotovich. The warrant calling the meeting and the service of the same upon the inhabitants of the Town, signed by James L. Lyden, Constable of Norwood, to the effect that the posting as required by the by-laws was completed on January 12, 1964 at 11:30 A.M. was read by the Town Clerk and Accountant, Bartley W. Connolly.

The following election officers were sworn by the Moderator to the faithful performance of their duty:

Helen Coakley, Margaret C. Lewis, Julia Ostergren, Jennie McNally, Alice G. Kelliher, Ruth Curran, Florence D'Espinosa, Angela Daly, Jennie C. Drummey, Marion Ivatts, Catherine Griffin, Elizabeth Donovan, Vera A. Kozak, Catherine L. D'Espinosa, Helen E. Bresnahan, Edna Hunter, Jeanette M. Race, Margaret Finbow, May Wells Atwood, Mary E. Mattson, Emma L. Blasenak, Mildred J. Curran, Helen M. Blair, Leona Finbow, Alice H. Thompson, Bertha Holman, Harriet Gullich, Arlene Lindblom, Mae L. Bremer, Mildred Galle, Edward A. Flaherty, Katherine Connor, Robert Drummey, Francis I. Cuff, Edward J. Campbell, Mary E. Foley, Anne E. Nelson, Harold E. Ritchie, Russell L. Tupper, Wilfred Turenne, Julia Rau, Mary Hayes, Roger J. Connolly, Agnes Thompson, Catherine M. Keefe, Alice V. Duffy, Amedio DeFlamines, Nora Connolly, Aune Nordvall, Rose Gallazzi, Henry E. Klosowski, Margaret M. Rodgers, Myra Pesta, Catherine E. Conroy,

Michael Nugent, Charles H. Brown, Geraldine Parsons, Doris C. Dauksis, Henry J. Gullich, Britta K. Kallgren, Marion Manning, Janet A. Webber, Jean R. Brown, Margaret Partridge, Dorothy Potter, Margaret L. Curran, Eleanor Nelson, Arthur B. Rodgers, Mildred M. Sacco, Phyllis J. Harris, Muriel Brock, Stella Schoppe, Mark F. Coyne, Laura Downs, Genevieve Padduck, Ruth Sullivan, Edna Onishuk, Joseph V. Nuttall, Anne L. White, George Cashman, Margaret M. Hayes, Clara Feeney, Helen G. McDonald, Catherine M. Adelmann, Olive Mulkern, Joyce W. Sheehan, Marjorie C. White, Mary E. Maguire, Lida Parker, Adele Maloof, Frank McGilvary, Jean Sundgren, William Heatlie, Arthur V. Wilson, Arthur Gleichauf, Ruth J. Reddick, Mary G. Gray, Barbara J. Christensen, James Readel, Eileen Woodworth, Alice J. DiCicco, Ruth E. Jemison, Herbert A. Wiggin, John J. Mulvehill, Ruth M. Butters, Neil G. Hawley, Phyllis G. Rodgers, Eva Knoll, Catherine Curran, Lola DiBerto, John Folan, Mary Butters, Inez Gallazzi.

In accordance with the laws of the Commonwealth of Massachusetts governing elections, the State Armory was fitted up as a polling place, a place railed off and compartments provided for the convenience of voters, in marking their ballots and each compartment was supplied with cards of instruction and other necessary facilities.

Cards of instruction and specimen ballots were posted in the five different parts of the polling place outside the rail. The Town Clerk and Accountant delivered the ballot clerks, sealed packages marked "Official Ballots, January 20, 1964" and their receipts therefor.

The Ballot Clerks were provided with duplicate sets of registered voters of the Town, as prepared by the Registrars of Voters for use at this election. They were supplied with the official ballots taken from the package received from the Town Clerk and Accountant and were stationed by the entrance and exits of the polling place with instructions to deliver such ballots only to voters whose names were found and checked on the voting list. The Ballot Boxes used in elections were opened in public meeting, examined by the Moderator and other officials and found to be empty. The registers were then set at zero.

The polls were declared open for the reception of ballots at 7:00 o'clock in the forenoon and were declared closed at 8:00 o'clock P.M. At the close of the polls, an actual canvass of the ballots showed that two thousand, four hundred and eighty-three (2483) votes were cast.

The names check on the voting list by the ballot clerks at the entrance of the polling place were counted and found to agree and the total number of names so checked was two thousand, four hundred and eighty-three (2483).

The vote is as follows:

SELECTMAN

CHARLES L. RICH had nineteen hundred and ninety-nine (1999) votes
BLANKS, four hundred and eighty-four (484)

CHARLES L. RICH elected and sworn by Town Clerk and Accountant

VOTE BY DISTRICTS

District One

CHARLES L. RICH had one hundred and fifty-one (151) votes
BLANKS, fifty-five (55)

District Two

CHARLES L. RICH had two hundred and eighty-four (284) votes
BLANKS, fifty (50)

District Three

CHARLES L. RICH had two hundred and sixty-six (266) votes
BLANKS, forty-eight (48)

District Four

CHARLES L. RICH had three hundred and eighty-eight (388) votes
BLANKS, one hundred and fourteen (114)

District Five

CHARLES L. RICH had two hundred and thirty-five (235) votes
BLANKS, forty-eight (48)

District Six

CHARLES L. RICH had one hundred and thirty-nine (139) votes
BLANKS, twenty-nine (29)

District Seven

CHARLES L. RICH had one hundred and forty-one (141) votes
BLANKS, thirty-four (34)

District Eight

CHARLES L. RICH had two hundred and fifty-nine (259) votes
BLANKS, seventy (70)

District Nine

CHARLES L. RICH had one hundred and thirty-six (136) votes
BLANKS, thirty-six (36)

TOWN TREASURER AND COLLECTOR OF TAXES

For One Year

RAYMOND T. HALLORAN had twenty-one hundred and twenty-one (2121) votes
BLANKS, three hundred an sixty-two (362)

RAYMOND T. HALLORAN elected and sworn by Town Clerk and Accountant

VOTE BY DISTRICTS

District One

RAYMOND T. HALLORAN had one hundred and seventy (170) votes
BLANKS, thirty-six (36)

District Two

RAYMOND T. HALLORAN had three hundred and two (302) votes
BLANKS, thirty-two (32)

District Three

RAYMOND T. HALLORAN had two hundred and seventy-six (276) votes
BLANKS, thirty-eight (38)

District Four

RAYMOND T. HALLORAN had four hundred and nineteen (419) votes
BLANKS, eighty-three (83)

District Five

RAYMOND T. HALLORAN had two hundred and thirty-eight (238) votes
BLANKS, forty-five (45)

District Six

RAYMOND T. HALLORAN had one hundred and thirty-four (134) votes
BLANKS, thirty-four (34)

District Seven

RAYMOND T. HALLORAN had one hundred and fifty-three (153) votes
BLANKS, twenty-two (22)

District Eight

RAYMOND T. HALLORAN had two hundred and eighty-five (285) votes
BLANKS, forty-four (44)

District Nine

RAYMOND T. HALLORAN had one hundred and forty-four (144) votes
BLANKS, twenty-eight (28)

MODERATOR

For One Year

WALTER J. GOTOVICH had eighteen hundred and fifty-eight (1858) votes
BLANKS, six hundred and twenty-five (625)

WALTER J. GOTOVICH elected and sworn by Town Clerk and Accountant

VOTE BY DISTRICTS

District One

WALTER J. GOTOVICH had one hundred and forty-seven (147) votes
BLANKS, fifty-nine (59)

District Two

WALTER J. GOTOVICH had two hundred and fifty-four (254) votes
BLANKS, eighty (80)

District Three

WALTER J. GOTOVICH had two hundred and thirty (230) votes
BLANKS, eighty-four (84)

District Four

WALTER J. GOTOVICH had three hundred and seventy-four (374) votes
BLANKS, one hundred and twenty-eight (128)

District Five

WALTER J. GOTOVICH had two hundred and twenty-two (222) votes
BLANKS, sixty-one (61)

District Six

WALTER J. GOTOVICH had one hundred and twenty-nine (129) votes
BLANKS, thirty-nine (39)

District Seven

WALTER J. GOTOVICH had one hundred and twenty-nine (129) votes
BLANKS, forty-six (46)

District Eight

WALTER J. GOTOVICH had two hundred and forty-two (242) votes
BLANKS, eighty-seven (87)

District Nine

WALTER J. GOTOVICH had one hundred and thirty-one (131) votes
BLANKS, forty-one (41)

MEMBER OF BOARD OF HEALTH

For Three Years

BARTLEY J. FOLEY had twelve hundred and eighty-seven (1287) votes
JOHN DIXON had eight hundred and forty-two (842) votes
BLANKS, three hundred and fifty-four (354)

BARTLEY J. FOLEY elected and sworn by Town Clerk and Accountant

VOTE BY DISTRICTS

District One

BARTLEY J. FOLEY had eighty-two (82) votes
JOHN DIXON had ninety-seven (97) votes
BLANKS, twenty-seven (27)

District Two

BARTLEY J. FOLEY had one hundred and forty-three (143) votes
JOHN DIXON had one hundred and fifty-six (156) votes
BLANKS, thirty-five (35)

District Three

BARTLEY J. FOLEY had one hundred and fifty-five (155) votes
JOHN DIXON had one hundred and twenty-four (124) votes
BLANKS, thirty-five (35)

District Four

BARTLEY J. FOLEY had two hundred and ninety-eight (298) votes
JOHN DIXON had one hundred and fifteen (115) votes
BLANKS, eighty-nine (89)

District Five

BARTLEY J. FOLEY had one hundred and fifty-three (153) votes
JOHN DIXON had seventy-eight (78) votes
BLANKS, fifty-two (52)

District Six

BARTLEY J. FOLEY had ninety-seven (97) votes
JOHN DIXON had forty-eight (48) votes
BLANKS, twenty-three (23)

District Seven

BARTLEY J. FOLEY had eighty-seven (87) votes
JOHN DIXON had sixty-nine (69) votes
BLANKS, nineteen (19)

District Eight

BARTLEY J. FOLEY had one hundred and eighty (180) votes
JOHN DIXON had one hundred and three (103) votes
BLANKS, forty-six (46)

District Nine

BARTLEY J. FOLEY had ninety-two (92) votes
JOHN DIXON had fifty-two (52) votes
BLANKS, twenty-eight (28)

TWO MEMBERS OF SCHOOL COMMITTEE

For Three Years

JOHN J. CAVANAUGH had fourteen hundred and seven (1407) votes
WILLIAM F. EGAN had fourteen hundred and seventy-five (1475) votes
EUGENE A. NELSON had eleven hundred and thirty-nine (1139) votes
JOHN DIXON had fifteen (15) votes
BLANKS, nine hundred and thirty (930)

JOHN J. CAVANAUGH elected and sworn by Town Clerk and Accountant

WILLIAM F. EGAN elected and sworn by Town Clerk and Accountant

VOTE BY DISTRICTS

District One

JOHN J. CAVANAUGH had one hundred and thirty-eight (138) votes
WILLIAM F. EGAN had one hundred and twenty (120) votes
EUGENE A. NELSON had sixty-three (63) votes
JOHN DIXON had one (1) vote
BLANKS, ninety (90)

District Two

JOHN J. CAVANAUGH had one hundred and ninety-four (194) votes
WILLIAM F. EGAN had two hundred and three (203) votes
EUGENE A. NELSON had one hundred and fifty-eight (158) votes
JOHN DIXON had three (3) votes
BLANKS, one hundred and ten (110)

District Three

JOHN J. CAVANAUGH had two hundred and one (201) votes
WILLIAM F. EGAN had one hundred and fifty-eight (158) votes
EUGENE A. NELSON had one hundred and sixty-seven (167) votes
JOHN DIXON had five (5) votes
BLANKS, ninety-seven (97)

District Four

JOHN J. CAVANAUGH had two hundred and fifty-three (253) votes
WILLIAM F. EGAN had three hundred and twenty-one (321) votes
EUGENE A. NELSON had two hundred and seventy-one (271) votes
BLANKS, one hundred and fifty-nine (159)

District Five

JOHN J. CAVANAUGH had one hundred and forty (140) votes
WILLIAM F. EGAN had one hundred and sixty (160) votes
EUGENE A. NELSON had one hundred and forty-seven (147) votes
JOHN DIXON had three (3) votes
BLANKS, one hundred and sixteen (116)

District Six

JOHN J. CAVANAUGH had eighty-three (83) votes
WILLIAM F. EGAN had eighty-nine (89) votes
EUGENE A. NELSON had seventy-three (73) votes
BLANKS, ninety-one (91)

District Seven

JOHN J. CAVANAUGH had ninety-nine (99) votes
WILLIAM F. EGAN had one hundred and five (105) votes
EUGENE A. NELSON had sixty-three (63) votes
JOHN DIXON had one (1) vote
BLANKS, eighty-two (82)

District Eight

JOHN J. CAVANAUGH had one hundred and ninety-eight (198) votes
WILLIAM F. EGAN had two hundred and five (205) votes
EUGENE A. NELSON had one hundred and twenty-four (124) votes
BLANKS, one hundred and thirty-one (131)

District Nine

JOHN J. CAVANAUGH had one hundred and one (101) votes
WILLIAM F. EGAN had one hundred and fourteen (114) votes
EUGENE A. NELSON had seventy-three (73) votes
JOHN DIXON had two (2) votes
BLANKS, fifty-four (54)

ONE FINANCE COMMISSIONER

For Three Years

ROBERT F. MacEACHERN had nineteen hundred and forty-two (1942) votes
JOHN DIXON had one (1) vote
BLANKS, five hundred and forty (540)

ROBERT F. MacEACHERN elected and sworn by Town Clerk and Accountant

VOTE BY DISTRICTS

District One
ROBERT F. MacEACHERN had one hundred and fifty-five (155) votes
BLANKS, fifty-one (51)

District Two
ROBERT F. MacEACHERN had two hundred and sixty-five (265) votes
BLANKS, sixty-nine (69)

District Three
ROBERT F. MacEACHERN had two hundred and forty-five (245) votes
JOHN DIXON had one (1) vote
BLANKS, sixty-eight (68)

District Four
ROBERT F. MacEACHERN had three hundred and ninety-four (394) votes
BLANKS, one hundred and eight (108)

District Five
ROBERT F. MacEACHERN had two hundred and eighteen (218) votes
BLANKS, sixty-five (65)

District Six
ROBERT F. MacEACHERN had one hundred and twenty-three (123) votes
BLANKS, forty-five (45)

District Seven
ROBERT F. MacEACHERN had one hundred and forty-three (143) votes
BLANKS, thirty-two (32)

District Eight
ROBERT F. MacEACHERN had two hundred and sixty-one (261) votes
BLANKS, sixty-eight (68)

District Nine
ROBERT F. MacEACHERN had one hundred and thirty-eight (138) votes
BLANKS, thirty-four (34)

TWO TRUSTEES OF MORRILL MEMORIAL LIBRARY

For Three Years

THEODORE R. CRAWFORD had fifteen hundred and fifteen (1515) votes
ROBERT C. FOX had fourteen hundred and three (1403) votes
CHARLES E. BRIGGS had nine hundred and thirty (930) votes
ROGER McLEOD had one (1) vote
JOHN DIXON had three (3) votes
BLANKS, eleven hundred and fourteen (1114)

THEODORE R. CRAWFORD elected and sworn by Town Clerk and Accountant

ROBERT C. FOX elected and sworn by Town Clerk and Accountant

VOTE BY DISTRICTS

District One

THEODORE R. CRAWFORD had one hundred and three (103) votes
ROBERT C. FOX had one hundred and thirty-four (134) votes
CHARLES E. BRIGGS had seventy (70) votes
BLANKS, one hundred and five (105)

District Two

THEODORE R. CRAWFORD had two hundred and one (201) votes
ROBERT C. FOX had one hundred and seventy-one (171) votes
CHARLES E. BRIGGS had one hundred and thirty-six (136) votes
ROGER McLEOD had one (1) vote
BLANKS, one hundred and fifty-nine (159)

District Three

THEODORE R. CRAWFORD had one hundred and ninety-three (193) votes
ROBERT C. FOX had one hundred and sixty-seven (167) votes
CHARLES E. BRIGGS had one hundred and thirty (130) votes
BLANKS, one hundred and thirty-eight (138)

District Four

THEODORE R. CRAWFORD had three hundred and thirty-one (331) votes
ROBERT C. FOX had two hundred and sixty-six (266) votes
CHARLES E. BRIGGS had one hundred and ninety-four (194) votes
BLANKS, two hundred and thirteen (213)

District Five

THEODORE R. CRAWFORD had one hundred and eighty-three (183) votes
ROBERT C. FOX had one hundred and forty-five (145) votes
CHARLES E. BRIGGS had one hundred and twelve (112) votes
JOHN DIXON had one (1) vote
BLANKS, one hundred and twenty-five (125)

District Six

THEODORE R. CRAWFORD had one hundred (100) votes
ROBERT C. FOX had seventy-nine (79) votes
CHARLES E. BRIGGS had sixty-eight (68) votes
BLANKS, eighty-nine (89)

District Seven

THEODORE R. CRAWFORD had one hundred and five (105) votes
ROBERT C. FOX had one hundred eleven (111) votes
CHARLES E. BRIGGS had fifty-three (53) votes
JOHN DIXON had one (1) vote
BLANKS, eighty (80)

District Eight

THEODORE R. CRAWFORD had one hundred and ninety (190) votes
ROBERT C. FOX had two hundred and nineteen (219) votes
CHARLES E. BRIGGS had one hundred and four (104) votes
JOHN DIXON had one (1) vote
BLANKS, one hundred and forty-four (144)

District Nine

THEODORE R. CRAWFORD had one hundred and nine (109) votes
ROBERT C. FOX had one hundred and eleven (111) votes
CHARLES E. BRIGGS had sixty-three (63) votes
BLANKS, sixty-one (61)

TRUSTEE OF MORRILL MEMORIAL LIBRARY

For Two Years

OTIS A. COOPER had seven hundred and forty-three (743) votes
ROGER C. McLEOD had nine hundred and four (904) votes
FRANCIS G. MORRILL had five hundred and fifty-two (552) votes
BLANKS, two hundred and eighty-four (284)

ROGER C. McLEOD elected and sworn by Town Clerk and Accountant

VOTE BY DISTRICTS

District One

OTIS A. COOPER had forty-nine (49) votes
ROGER C. McLEOD had ninety-seven (97) votes
FRANCIS G. MORRILL had thirty-four (34) votes
BLANKS, twenty-six (26)

District Two

OTIS A. COOPER had one hundred and five (105) votes
ROGER C. McLEOD had one hundred and seventy-three (173) votes
FRANCIS G. MORRILL had twenty-eight (28) votes
BLANKS, twenty-eight (28)

District Three

OTIS A. COOPER had one hundred and ten (110) votes
ROGER C. McLEOD had one hundred and twelve (112) votes
FRANCIS G. MORRILL had fifty-seven (57) votes
BLANKS, thirty-five (35)

District Four

OTIS A. COOPER had one hundred and ninety (190) votes
ROGER C. McLEOD had one hundred and nine (109) votes
FRANCIS G. MORRILL had one hundred and thirty-seven (137) votes
BLANKS, sixty-six (66)

District Five

OTIS A. COOPER had eighty-eight (88) votes
ROGER C. McLEOD had one hundred and ten (110) votes
FRANCIS G. MORRILL had fifty (50) votes
BLANKS, thirty-five (35)

District Six

OTIS A. COOPER had forty (40) votes
ROGER C. McLEOD had fifty-six (56) votes
FRANCIS G. MORRILL had forty-six (46) votes
BLANKS, twenty-six (26)

District Seven

OTIS A. COOPER had forty-one (41) votes
ROGER C. McLEOD had sixty-three (63) votes
FRANCIS G. MORRILL had fifty-one (51) votes
BLANKS, twenty (20)

District Eight

OTIS A. COOPER had seventy-six (76) votes
ROGER C. McLEOD had one hundred and thirty-one (131) votes
FRANCIS G. MORRILL had ninety-three (93) votes
BLANKS, twenty-nine (29)

District Nine

OTIS A. COOPER had forty-four (44) votes
ROGER C. McLEOD had fifty-three (53) votes
FRANCIS G. MORRILL had fifty-six (56) votes
BLANKS, nineteen (19)

MEMBER OF TOWN PLANNING BOARD

For Five Years

FRANCIS WISGIRDA had eighteen hundred and sixteen (1816) votes
JOHN DIXON had one (1) vote
BLANKS, six hundred and sixty-six (666)

FRANCIS WISGIRDA elected and sworn by Town Clerk and Accountant

VOTE BY DISTRICTS

District One

FRANCIS WISGIRDA had one hundred and forty-two (142) votes
BLANKS, sixty-four (64)

District Two

FRANCIS WISGIRDA had two hundred and thirty-eight (238) votes
BLANKS, ninety-six (96)

District Three

FRANCIS WISGIRDA had two hundred and nineteen (219) votes
BLANKS, ninety-five (95)

District Four

FRANCIS WISGIRDA had three hundred and seventy-three (373) votes
BLANKS, one hundred and twenty-nine (129)

District Five

FRANCIS WISGIRDA had two hundred and eighteen (218) votes
BLANKS, sixty-five (65)

District Six

FRANCIS WISGIRDA had one hundred and twenty-two (122) votes
BLANKS, forty-six (46)

District Seven

FRANCIS WISGIRDA had one hundred and thirty-one (131) votes
JOHN DIXON had one (1) vote
BLANKS, forty-three (43)

District Eight

FRANCIS WISGIRDA had two hundred and thirty-two (232) votes
BLANKS, ninety-seven (97)

District Nine

FRANCIS WISGIRDA had one hundred and forty-one (141) votes
BLANKS, thirty-one (31)

MEMBER OF NORWOOD HOUSING AUTHORITY

For Five Years

JOHN L. GRIFFIN had eighteen hundred and ninety-eight (1898) votes
BLANKS, five hundred and eighty-five (585)

JOHN L. GRIFFIN elected and sworn by Town Clerk and Accountant

VOTE BY DISTRICTS

District One

JOHN L. GRIFFIN had one hundred and fifty-six (156) votes
BLANKS, fifty (50)

District Two

JOHN L. GRIFFIN had two hundred and forty-three (243) votes
BLANKS, ninety-one (91)

District Three

JOHN L. GRIFFIN had two hundred and thirty-one (231) votes
BLANKS, eighty-three (83)

District Four

JOHN L. GRIFFIN had three hundred and seventy-five (375) votes
BLANKS, one hundred and twenty-seven (127)

District Five

JOHN L. GRIFFIN had two hundred and twenty-five (225) votes
BLANKS, fifty-eight (58)

District Six

JOHN L. GRIFFIN had one hundred and twenty-eight (128) votes
BLANKS, forty (40)

District Seven

JOHN L. GRIFFIN had one hundred and thirty-nine (139) votes
BLANKS, thirty-six (36)

District Eight

JOHN L. GRIFFIN had two hundred and sixty-two (262) votes
BLANKS, sixty-seven (67)

District Nine

JOHN L. GRIFFIN had one hundred and thirty-nine (139) votes
BLANKS, thirty-three (33)

TOWN MEETING MEMBERS

District One

Elected for Three Years and Sworn by Town Clerk and Accountant

HENRY J. CRONAN had one hundred and fifty-two (152) votes
GEORGE A. GROH had one hundred and fifty-three (153) votes
JOSEPH T. McAULIFFE had one hundred and fifty-three (153) votes
THOMAS H. McAULIFFE had one hundred and fifty-three (153) votes
DONALD B. LEAVITT had one hundred and thirty-nine (139) votes
BLANKS, two hundred and eighty (280)

District Two

Elected for Three Years and Sworn by Town Clerk and Accountant

FRANCES L. BLANCHOT had two hundred and twenty-two (222) votes
RAYMOND F. FLECK had two hundred and twenty-one (221) votes
PAUL A. THOMAS had one hundred and ninety-six (196) votes
HERBERT A. WIGGIN had two hundred and thirteen (213) votes
PAUL M. KEOHANE had one hundred and sixty (160) votes
ROGER C. McLEOD had two hundred and twenty-three (223) votes

Not Elected

JOHN J. CLARKE had one hundred and three (103) votes
EUGENE J. DOHERTY had one hundred and twenty-three (123) votes
GEORGE EUGENE WETMORE had one hundred and twenty-one (121) votes
BLANKS, four hundred and twenty-two (422)

District Three

Elected for Three Years and Sworn by Town Clerk and Accountant

CHARLES L. RICH had two hundred and thirty-three (233) votes
DANIEL E. CALLAHAN, JR. had two hundred and twenty-six (226) votes
GEORGE T. MAHONEY had two hundred and seventeen (217) votes
FRANCIS T. McAULIFFE had two hundred and seventeen (217) votes
J. HERBERT LINDBLOM had two hundred and ten (210) votes
GRAFTON J. CORBETT, JR. had two hundred and nine (209) votes

Elected for Two Years and Sworn by Town Clerk and Accountant

FRANK W. GARNER had two hundred and nine (209) votes
PHILIP W. RILEY had two hundred and five (205) votes
CHARLES E. BRIGGS had two hundred and two (202) votes
RUTH M. CAROLAN had one hundred and ninety-nine (199) votes
THEODORE R. CRAWFORD had one hundred and ninety-six (196) votes
WILLIAM C. KENDRICK had one hundred and ninety-five (195) votes

Elected for One Year and Sworn by Town Clerk and Accountant

ARTHUR H. GLEICHAUF had one hundred and ninety-three (193) votes
CHANNING W. SOUTHER, JR. had one hundred and ninety-two (192) votes
ADLIN C. MEYER had one hundred and seventy-six (176) votes
WALTER R. RYAN had one hundred and seventy-six (176) votes
GEORGE M. DONELAN had one hundred and fifty-nine (159) votes
LEA E. RILEY had one hundred and forty-nine (149) votes

Not Elected

WILLIAM P. SHIELDS had one hundred and twenty-one (121) votes
ELLEN DIXON had one (1) vote
PAUL ABELY had one (1) vote
BLANKS, nineteen hundred and sixty-six (1966)

District Four

Elected for Three Years and Sworn by Town Clerk and Accountant

WILLIAM J. CLIFFORD, JR. had two hundred and seventy-six (276) votes
MAURICE S. BAKER had two hundred and thirty-nine (239) votes
JOHN EDWARD BAMBER had two hundred and twenty-four (224) votes
FREDERICK W. CARRITTE had two hundred and sixteen (216) votes
PETER BAMBER had two hundred and eight (208) votes
THOMAS J. LYONS had two hundred and one (201) votes
LIONEL S. LEBLANC had one hundred and ninety-nine (199) votes
ALBERT P. NELSON had one hundred and ninety-five (195) votes

Elected for Two Years and Sworn by Town Clerk and Accountant

ARNOLD E. SCHAIER had one hundred and ninety-two (192) votes
JOHN H. CHISHOLM had one hundred and ninety (190) votes
WILLIAM G. DUNN had one hundred and eighty-nine (189) votes
WILLIAM J. CARNEY had one hundred and eighty-four (184) votes
DAVID L. ADLER had one hundred and eighty-three (183) votes
ALLAN H. FIRTH had one hundred and seventy-eight (178) votes
GEORGE M. RUBOY had one hundred and seventy-six (176) votes

Elected for One Year and Sworn by Town Clerk and Accountant

PAUL B. SHAGOURY had one hundred and seventy-five (175) votes
PHILIP A. GAHM, JR. had one hundred and seventy-three (173) votes
WILLIAM A. NICKERSON had one hundred and seventy-three (173) votes
MATTHEW M. DELANEY had one hundred and seventy-two (172) votes
JOSEPH C. GARRON had one hundred and sixty-nine (169) votes
ARTHUR M. THOMPSON had one hundred and sixty-nine (169) votes
BERNARD J. HARRINGTON had one hundred and sixty-six (166) votes

Not Elected

SAMUEL P. AVILA had one hundred and fifty-three (153) votes
HENRY M. BERTHIAUME had one hundred and forty-nine (149) votes
WILLIAM F. BUTTERS had one hundred and forty-eight (148) votes
FRANCIS M. CONNOLLY had one hundred and fifty (150) votes
ALAN PAUL DANOVITCH had one hundred and thirty (130) votes
AVARD S. JOHNSON had one hundred and forty (140) votes
FRANCIS J. KELLEY had one hundred and forty-nine (149) votes
JAMES J. MacQUARRIE had one hundred and forty-three (143) votes
IRVING R. PARSONS had one hundred and sixty-four (164) votes
S. JAMES PIRAINO had one hundred and forty-nine (149) votes
GERALD L. SILVERSTEIN had one hundred and forty-seven (147) votes
JACK JOSEPH STALLER had one hundred and fifty-nine (159) votes
CHARLES R. STUTZMAN had one hundred and two (102) votes
RICHARD TALANIAN, JR. had one hundred and forty-eight (148) votes
THEODORE R. TRILLING, JR. had one hundred and sixty-five (165) votes
JOHN R. ZAHORSKY had one hundred and fifty (150) votes
BLANKS, forty-four hundred and fifty-one (4451)

District Five

Elected for Three Years and Sworn by Town Clerk and Accountant

JUSTIN C. BARTON had one hundred and eighty-nine (189) votes
ELEANOR H. MONAHAN had one hundred and seventy-six (176) votes
EUGENE A. NELSON had one hundred and ninety (190) votes
THOMAS G. FOLEY had one hundred and eighty (180) votes
NORMAN J. HALL had one hundred and seventy-five (175) votes
DUNCAN MacEACHERN had one hundred and sixty-six (166) votes
MARTIN COSTELLO had forty-three (43) votes
JOHN DeCOSTA had thirty-six (36) votes

Not Elected

KENNETH CAVANAUGH had twenty-three (23) votes
FREDERICK PARKINSON had thirteen (13) votes
SCATTERING, forty-two (42)
BLANKS, one thousand and thirty-one (1031)

District Six

Elected for Three Years and Sworn by Town Clerk and Accountant

ESTHER J. DEEB had one hundred and eight (108) votes
EDWARD L. FITZGERALD had one hundred and nine (109) votes

RICHARD A. GIORDANO had one hundred and ten (110) votes
EDWARD S. THOMAS had one hundred and thirteen (113) votes
FRANK A. BILOTTA had one hundred and ten (110) votes
ROGER J. McCARTHY, JR. had ninety-five (95) votes

Not Elected

ROBERT S. SINCLAIRE had seventy-five (75) votes
BLANKS, two hundred and eighty-eight (288)

District Seven

Elected for Three Years and Sworn by Town Clerk and Accountant

RICHARD P. CONNAUGHTON had one hundred and eighteen (118) votes
INEZ J. GALLAZZI had one hundred and thirty (130) votes
ROBERT S. CAPPADONA had one hundred and twenty-two (122) votes
HENRY E. CLUNEY had one hundred and twelve (112) votes
NEIL G. HAWLEY, JR. had one hundred and twenty-three (123) votes
EDWARD ANTHONY KAUNELIS had one hundred and six (106) votes
JOSEPH McCANN had one hundred and twelve (112) votes
CLIFFORD F. PEARL, JR. had one hundred and twenty-five (125) votes
JOHN MORRISON TWOMBLEY, JR. had one hundred and eleven (111) votes
SCATTERING, eight (8)
BLANKS, five hundred and eight (508)

District Eight

Elected for Three Years and Sworn by Town Clerk and Accountant

FRANK M. BILOTTA had two hundred (200) votes
JAMES R. HANLEY had two hundred and three (203) votes
WILLIAM J. L. LYNCH had two hundred and two (202) votes
CHARLES W. McAULIFFE had two hundred and twelve (212) votes
GEORGE D. PERNA had one hundred and ninety-four (194) votes
FRANCIS X. SHEEHAN had two hundred and nineteen (219) votes
KEVIN P. BARRY had two hundred and eight (208) votes
ALMON H. BRIGGS, JR. had one hundred and fifty-two (152) votes
RICHARD H. MAHONEY had one hundred and ninety-eight (198) votes
CATHERINE M. THAYER had one hundred and sixty-three (163) votes
EUGENE F. THAYER had one hundred and fifty-eight (158) votes
THOMAS A. WHITE had two hundred and seven (207) votes

Not Elected

JOSEPH F. RAMOS had one hundred and thirty-seven (137) votes
JOSEPH F. RODERICK had one hundred and thirty-three (133) votes
BLANKS, thirteen hundred and sixty-two (1362)

Elected for One Year and Sworn by Town Clerk and Acountant

FREDERICK R. J. O'BRIEN had one hundred and eighty-seven (187) votes

Not Elected

CHARLES E. HAMILTON had eighty-five (85) votes
BLANKS, fifty-seven (57)

District Nine

Elected for Three Years and Sworn by Town Clerk and Accountant

GEDMAN C. DAUKSIS had one hundred and fifteen (115) votes
JOSEPH R. OLSHAN had one hundred and twenty (120) votes
ERNEST G. PACIORKOWSKI had one hundred and sixteen (116) votes
RAYMOND BASKIN had one hundred and ten (110) votes
RAYMOND A. CORMIER had one hundred and sixteen (116) votes
EUGENE C. DUDLEY had one hundred and thirteen (113) votes
THEODORE MANTHO had one hundred and twenty-one (121) votes
NORMAN E. RICKARD had one hundred and twenty-one (121) votes
J. WARREN SENNOTT had one hundred and twelve (112) votes
JOSEPH E. TUCKER had one hundred and twenty-six (126) votes
BLANKS, five hundred and fifty (550) votes

A True Record

Attest: BARTLEY W. CONNOLLY
Town Clerk and Accountant

COMMONWEALTH OF MASSACHUSETTS

SPECIAL TOWN MEETING WARRANT

(SEAL)

TOWN OF NORWOOD

Norfolk, ss.

To either of the Constables in the Town of Norwood in said County, Greetings:

In the name of the Commonwealth of Massachusetts, you are hereby required to notify and warn the inhabitants of the Town of Norwood qualified as the law requires to vote in town affairs to meet in the Auditorium of the Junior High School on Washington Street, in said Town on Thursday, February 27, 1964 at 7:30 o'clock in the afternoon, to notify and warn the Town Meeting Members to meet and act at said time and place on the following articles, namely:

ARTICLE 1. To see if the Town will vote to amend the existing Zoning By-Laws by altering the Zoning Map by altering the district boundaries with respect to that portion of the present Single Residence District, namely that area bounded as follows:

Beginning at a point in the northwesterly line of Walpole Street, said point being at the point of curvature of a curve of a radius of 40.00 feet leading to Winter Street; thence running southwesterly and northwesterly by said curve of a radius of 40.00 feet a distance of 45.74 feet to a point in the northeasterly line of Winter Street; thence running N 38-56-00 W by the said northeasterly line of Winter Street a distance of 104.72 feet; thence turning and running N 60-35-40 E a distance of 92.35 feet; thence running N 60-37-20 E a distance of 98.79 feet; thence turning and running N 36-35-00 W a distance of 30.22 feet; thence turning and running N 60-38-00 E

a distance of 98.78 feet; thence turning and running N 36-35-00 W a distance of 39.43 feet; thence turning and running N 53-25-00 E a distance of 141.72 feet to a point in the southwesterly line of Beacon Street; thence turning and running S 31-51-00 E by said southwesterly line of Beacon Street a distance of 277.94 feet to the point of curvature of a curve of 20.00 feet of radius leading to Walpole Street; thence running southeasterly, southerly and southwesterly by said curve of 20.00 foot radius a distance of 31.67 feet to the northwesterly line of Walpole Street; thence running S 58-52-00 W a distance of 10.70 feet; thence running S 67-11-00 W a distance of 45.24 feet; thence running S 69-39-00 W a distance of 68.16 feet; thence running S 73-13-32 W a distance of 56.37 feet; thence running S 73-47-45 W a distance of 34.36 feet; thence running S 75-33-05 W a distance of 161.70 feet to the point of beginning; the last six bearings and distances being by the said northwesterly line of Walpole Street, by withdrawing said portion from Single Residence and establishing same as Business.

ARTICLE 2. To see if the Town will vote to raise by taxation, borrowing, and/or transfer from available funds a sum of money for the procurement of definitive plans and for the construction of an addition to the Morrill Memorial Library, and that such funds be made available to the Library Addition Building Committee, or take any other action in the matter. (On petition of the Library Addition Building Committee)

ARTICLE 3. To see if the Town will vote to authorize the Moderator to appoint a committee to procure plans, specifications and estimates for the construction of a sixteen room elementary school and to raise and appropriate a sum of money for this purpose, or take any other action in the matter. (On petition of the Elementary School Housing Study Committee)

ARTICLE 4. To see if the Town will vote to authorize the Selectmen to acquire land by purchase or eminent domain in the vicinity of the Wilson Street Playground for municipal purposes, or take any other action in the matter. (On petition of the Elementary School Housing Study Committee)

ARTICLE 5. To see if the Town will vote to authorize the Moderator to appoint a committee to procure plans, specifications and estimates for the construction of an addition to the Balch School and to raise and appropriate a sum of money for this purpose, or take any other action in the matter. (On petition of the Elementary School Housing Study Committee)

ARTICLE 6. To see if the Town will vote to authorize the Moderator to appoint a committee to procure plans, specifications and estimates for the construction of an eight classroom addition to the Cleveland School and to raise and appropriate a sum of money for this purpose, or take any other action in the matter. (On petition of Jean Brown)

ARTICLE 7. To see if the Town will vote to abandon all rights and interest it may have in a right of way in the "Former Old Leading Way", running easterly about 1161 feet from Sumner Street and Boston-Providence

Highway across Lots 1, 31, 32, 33, 34, 35, 36, 37 and 38, between the stone walls as shown on plan entitled "Plan of Land in Norwood, Mass.," September 24, 1963, Norwood Engineering Co., Inc., Civil Engineers, filed with Norfolk County Registry of Deeds as No. 1157 of 1963 in Plan Book 215, and with the Land Court with Petition to Register No. 29781, a copy of which is on file with the Town Clerk, or take any other action in the matter. (On petition of Robert Rizzo)

ARTICLE 8. To see if the Town will vote to authorize the Board of Selectmen to accept a grant of easement of right of way in, over and along certain private ways shown as "Plymouth Drive", "Bristol Drive" and the thirty (30) foot right of way over and across Lot 38 as shown on a plan entitled "Plan of Land in Norwood, Mass.," September 24, 1963, Norwood Engineering Co., Inc., Civil Engineers, filed with Norfolk County Registry of Deeds as No. 1157 of 1963 in Plan Book 215, also filed in Land Court with Petition to Register, No. 29781, a copy of which is on file with the Town Clerk and available for inspection, or take any other action in the matter.

(The purpose of the foregoing two articles being to substitute one right of way for another in order to have access from Sumner Street to the so-called Canton Meadows.) (On petition of Robert Rizzo)

And you are directed to serve this warrant by posting attested copies thereof in ten public places in this town seven days at least before the time and day of said meeting. Hereof fail not and make due return of this warrant with your doings thereon to the Selectmen on or before the day and time of said meeting.

Given under our hands at Norwood this 11th day of February, A.D. 1964.

THOMAS K. McMANUS
HARRY B. BUTTERS
WALTER J. DEMPSEY
CHARLES L. RICH
MARTIN J. LYDON
Selectmen of Norwood

Norfolk, ss. February 17, 1964

By virtue of the within warrant, I have posted the same as directed. The posting was completed Saturday, Feb. 15, 1964 at 5:00 p.m.

JAMES F. LYDEN (Signed)
Constable, Town of Norwood

A True Record

Attest: BARTLEY W. CONNOLLY
Town Clerk and Accountant

February 27, 1964

COMMONWEALTH OF MASSACHUSETTS

Norfolk, ss. Town of Norwood

In pursuance with the foregoing warrant the inhabitants of the Town of Norwood and the Town Meeting Members qualified to vote in elections and town affairs, met in the Auditorium of the Junior High School on Washington Street in said town on Thursday, February 27, 1964 at 7:30 p.m.

The meeting was called to order by the Moderator, Walter J. Gotovich. The warrant calling the meeting was read by Town Clerk and Accountant, Bartley W. Connolly. The following action was taken on the articles of the foregoing warrant:

REPORT OF THE NORWOOD PLANNING BOARD ON AMENDING EXISTING ZONING BY-LAW OF THE TOWN OF NORWOOD FROM SINGLE RESIDENCE TO BUSINESS

To the Citizens of the Town of Norwood:

The Norwood Planning Board through the Norwood Messenger in the issue of January 9, 1964 gave notice of its intention to hold a public hearing on Monday, January 27, 1964 at 9:30 p.m. in the Municipal Building on proposed amendment to the Zoning By-Laws of the Town of Norwood, said hearing as advertised was duly held and the Planning Board herewith submits its final report and recommendation which is in the following form:

We recommend amendment to the existing Zoning By-Law as submitted in the attached motion under Article 1 of the Special Town Meeting of February 27, 1964 for the following reasons:

1. Best and highest use of land.
2. Continuance of present business zone.
3. Consistent with the present use of surrounding properties.
4. For the best interest of the Town.

Respectfully submitted,

JAMES T. O'SULLIVAN
FRANCIS WISGIRDA
J. EDWARD BAMBER
JOHN F. LYDON
Norwood Planning Board

ARTICLE 1. A motion was made by J. Edward Bamber, duly seconded by Francis Wisgirda, to amend the zoning by-laws and zoning map by altering the district boundaries with respect to that portion of the present Single Residence area namely, that area bounded as follows:

Beginning at a point in the northwesterly line of Walpole Street said point being at the point of curvature of a curve of a radius of 40.00 feet leading to Winter Street; thence running southwesterly

and northwesterly by said curve of a radius of 40.00 feet a distance of 45.74 feet to a point in the northeasterly line of Winter Street; thence running N 38-56-00 W by the said northeasterly line of Winter Street a distance of 104.72 feet; thence turning and running N 60-35-40 E a distance of 92.35 feet; thence running N 60-37-20 E a distance of 98.79 feet; thence turning and running N 36-35-00 W a distance of 30.22 feet; thence turning and running N 60-38-00 E a distance of 98.78 feet; thence turning and running N 36-35-00 W a distance of 39.43 feet; thence turning and running N 53-25-00 E a distance of 141.72 feet to a point in the southwesterly line of Beacon Street; thence turning and running S 31-51-00 E by said southwesterly line of Beacon Street a distance of 277.94 feet to the point of curvature of a curve of 20.00 feet of radius leading to Walpole Street; thence running southeasterly, southerly and southwesterly by said curve of 20.00 foot radius a distance of 31.67 feet to the northwesterly line of Walpole Street; thence running S 58-52-00 W a distance of 10.70 feet; thence running S 67-11-00 W a distance of 45.24 feet; thence running S 69-39-00 W a distance of 68.16 feet; thence running S 72-13-32 W a distance of 56.37 feet; thence running S 73-47-45 W a distance of 34.36 feet; thence running S 75-33-05 W a distance of 161.70 feet to the point of beginning; the last six bearings and distances being by the said northwesterly line of Walpole Street, by withdrawing said portion from Single Residence and establishing same as Business.
On standing vote, voting Yes, 97, voting No, 52.

MOTION LOST on lack of 2/3's vote.

A roll call vote was called, voting Yes, 100, voting No, 53.

MOTION LOST on lack of 2/3's vote.

Mr. Kendrick asked the Moderator if a motion for a roll call vote was in order after a standing vote had already been taken on the article. The Moderator replied that it was in order. Mr. Capasso objected to the Moderator's ruling.

ARTICLE 2. On motion of Stephen T. Hefferan, duly seconded by Maurice S. Baker, it was

VOTED: That the sum of $18,800 be raised by taxation and appropriated for the procurement of definitive plans for an addition to the Morrill Memorial Library. Such funds shall be made available to the Library Addition Building Committee for the above purposes.

On voice vote, declared carried.

On a motion duly made and seconded, it was

VOTED: To adjourn the meeting to March 2, 1964, at 7:30 p.m.

A True Record

Attest: BARTLEY W. CONNOLLY
Town Clerk and Accountant

ADJURNED SPECIAL TOWN MEETING

TOWN OF NORWOOD

Pursuant to the provisions of the by-laws of the Town of Norwood, notice is hereby given that at the Special Town Meeting of the inhabitants of the Town of Norwood held on Thursday evening, February 27, 1964, it was voted that the meeting stand adjourned to meet at 7:30 o'clock on Monday, March 2, 1964 at the Junior High School Auditorium.

It was further voted that Article three through Article eight be laid on the table and acted upon at the adjourned session of this meeting.

BARTLEY W. CONNOLLY (Signed)
Town Clerk and Accountant

March 2, 1964

COMMONWEALTH OF MASSACHUSETTS

Norfolk, ss. Town of Norwood

In pursuance with the foregoing notice the inhabitants of the Town of Norwood and the Town Meeting Members qualified to vote in elections and town affairs, met in the Auditorium of the Junior High School on Washington Street in said town on March 2, 1964, at 7:30 p.m.

The meeting was called to order by the Moderator, Walter J. Gotovich. The warrant calling the meeting was read by Town Clerk and Accountant, Bartley W. Connolly. The following action was taken on the articles of the foregoing warrant:

March 2, 1964

Honorable Walter Gotovich
Town Moderator
Norwood, Massachusetts

Dear Sir:

An unsigned letter which was circulated to some, prehaps all, of the Norwood Town Meeting Members has been brought to my attention.

Because that letter, at several points, makes direct reference to the Attorney General and the Attorney General's office, I thought it appropriate to write this brief letter which I hope will explain the role of the Attorney General's office in regard to zoning by-laws or amendments to the zoning by-laws of Norwood or any Massachusetts city or town.

By statute, every such zoning by-law or proposed amendment to a zoning by-law comes to this office for final approval.

We do not pass on the merits of a proposed by-law or amendment to the existing by-laws.

The merits are for the Town Meeting Members to decide.

We are charged with the responsibility of determining the constitutionality of the proposed by-law or amendment to the by-laws—its legality, under Massachusetts law,—and are also charged with seeing to it that all of the procedural steps which Massachusetts law outlines and requires have been followed by the town in question.

When, in the normal course of business, the by-law in regard to the Congregational Church property on Walpole and Winter Streets first came to this office for approval, Attorney General Brooke found that a procedural step required by law—(a public hearing before Town Meeting action)—had not been followed.

He therefore disapproved the by-law.

We did not pass on the merits of the proposed change then, and we take no position on the proposed change now.

I reiterate — **the desirability or the non-desirability of the proposed change is for the Town Meeting Members to decide.**

Attorney General Brooke, like his predecessors, has and will continue to leave such matters in the hands of the duly elected Town Meeting Members.

This matter has not "agitated" the Attorney General's office, nor is this office "keeping an eye on" Norwood, any unsigned letter to the contrary notwithstanding.

The Attorney General has and will continue to discharge his constitutional and statutory obligations in such matters and is confident that the Town Meeting Members, in Norwood, as in the other cities and towns of the Commonwealth will continue to discharge their statutory responsibilities.

I hope that this brief letter has clarified the role which the office of the Attorney General takes in these matters.

I would appreciate it if you would read this letter to the Town Meeting Members should the zoning by-law question at issue come up at tonight's meeting.

Very truly yours,

EDWARD W. BROOKE
Attorney General

by EDUARD T. MARTIN (Signed)
First Assistant and
Deputy Attorney General

February 25, 1964

Dear Town Meeting Member:

As you are well aware, "that" business rezoning in District 3 comes up **again** in the pending Town Meeting.

So much has been said before, it seems unnecessary to belabor the facts, so we won't.

We merely thought you would appreciate being brought up to date.

At November (1963) Town Meeting: following the granting of ample time for Mr. Donahue to present the case **for** the proponents; following the Moderator's ruling that the Articles **was** on the warrant legally and properly; and following the **denial** of **opportunity** for opposing neighbors and Town Meeting Members to present **new** facts to the floor, the motion was passed by a margin of three votes.

That was that.

The Massachusetts Attorney General, however, became extremely agitated when the matter came before him for a "rubber stamp" approval. As you know, he ruled that the whole procedure was out of order. This is not something lightly done. For the State Attorney General to "wrap the knuckles" of Town Officials (with whom his office has almost **daily** commerce), it must indeed have been a serious matter. It was.

There was an air of secrecy around the "Old Town Hall" on this matter, and the Norwood newspapers were obligingly silent or brief in their comments. Things like this don't happen very often. Aren't you curious?

Somehow, the Private "Public" Meetings between the Planning Board and representatives of the investors, taking place in August and/or September were "forgotten". To appearances, they had never happened. Odd.

Somehow, the Planning Board Meeting (all neighbors welcome at this one) which took place in **June** 1963 appeared to be the Meeting properly preceding the **November** Town Meeting. Curious.

For Heaven's Sake! How deceptive can you get?

Naturally, the Planning Board is peeved at us (because **they** were caught out by the A.G.), naturally, the Town Officials involved are put out, now they too look bad. The A.G. has his eye on them.

Meanwhile, back at the ranch, the groggy neighbors of District 3 are trying to figure out whether **everybody** in the world is against them. All they want is a fair hearing.

You would think that we were for SIN and against MOTHERHOOD. All we are trying to do is protect our homes. (This is wrong?).

Tune in for next Thursday's exciting chapter.

Sincerely yours,

The Old Faithfuls from District 3.

NORWOOD PLANNING BOARD

March 2, 1964

Town Meeting Member:

The Planning Board, serving the Town as elected public officials, feel it is incumbent upon the Board to answer certain alleged inconsistencies according to an "unsigned" letter mailed to a number of town meeting members prior to last week's town meeting. (a copy of the letter is attached.)

Unfortunately, members of the Planning Board were unaware that such a letter, which is not only distorted but, in fact, maliciously untrue, was circulated before town meeting action on the proposed rezoning of the so-called "doctors' land".

The Planning Board has conducted no "private" meetings with any parties directly or indirectly involved in the proposed zoning change. In fact, only on two occasions in the past five years has the Board found it necessary to go into executive session, as our records will attest, and in both instances, problems involving proposed expenditure of funds was the subject of discussion.

The facts relating to the rezoning matter to date are these:

On June 26, 1963, a hearing was held at the Municipal Building to discuss the proposed rezoning of the former Congregational Church property and adjoining Town of Norwood property, with three members of the Planning Board in attendance, two others having been on vacation.

Following the meeting, in which Attorney Charles Donahue spoke in favor of the rezoning, and William Shields, Frank Garner, Mrs. Mary Dunn, Charles Briggs, Theodore Crawford, Mrs. Ruth Carolan, William C. Kendrick, Philip Riley, and Theresa Flaherty spoke in opposition to the rezoning; the Board voted 2-0 to recommend indefinite postponement of the Article at the June 27 town meeting.

At this point, no "deed restriction" had been offered by the petitioners.

At the June 27 town meeting, on a motion made and seconded by the two Planning Board members who had voted to recommend indefinite postponement, the town meeting directed the Planning Board to meet with the petitioners to work out deed restrictions.

The Planning Board held an open meeting with representatives of the press in attendance on September 9, 1963, at which time Attorney Donahue, representing the doctors, agreed to every restriction imposed by the Planning Board. The restrictions were to be incorporated in a deed which Attorney Donahue stated the doctors would present to the town.

At the subsequent December town meeting, the majority of the Planning Board recommended approval of the rezoning. Town Meeting voted to approve the zoning change.

However, Assistant Attorney General Carter Lee ruled that the action was not valid because the Planning Board had changed its recommendation from "opposition" to "in favor" of the proposed change.

Another public hearing was conducted by the Planning Board on January 27, 1964, at which time Attorney Donahue and Ludovic O. Fournier spoke in favor of the proposed change, and William Shields, Frank Garner, Mrs. Ruth Carolan, Peter Sarnie, and William C. Kendrick spoke in opposition.

The Planning Board subsequently voted, 4 to 1, to recommend a change of zone, primarily because of the voluntary agreement made by the doctors of placing restrictions on a deed to be offered to the Town of Norwood.

AT NO TIME did the Planning Board hold "private" meetings of any nature.

The unsigned attached letter would suggest that the Planning Board has conducted public business in a "deceptive" manner. If this was true, the authors of the letter would seem to have a course of legal recourse against the Planning Board.

It is apparent that because the authors have distorted beyond any sense of decency the actual facts relating to the zoning matter that the letter was "unsigned".

Very truly yours,

NORWOOD PLANNING BOARD
James T. O'Sullivan, Chairman
J. Edward Bamber
Paul M. Murphy
Francis Wisgirda
John F. Lydon, Clerk

Attached is copy of letter referred to in Planning Board statement.

ARTICLE 1. On motion of Philip Gahm, duly seconded by Herbert Wiggin, it was

VOTED: To reconsider Article 1.
On voice vote, declared carried.

ARTICLE 1. On motion of J. Edward Bamber, duly seconded by Francis Wisgirda, it was

VOTED: To amend the zoning by-laws and zoning map by altering the district boundaries with respect to that portion of the present Single Residence area namely, that area bounded as follows:

Beginning at a point in the northwesterly line of Walpole Street said point being at the point of curvature of a curve of a radius of 40.00 feet leading to Winter Street; thence running southwesterly and northwesterly by said curve of a radius of 40.00 feet a distance of 45.74 feet to a point in the northeasterly line of Winter Street; thence running N 38-56-00 W by the said northeasterly line of Winter Street a distance of 104.72 feet; thence turning and running N 60-35-40 E a distance of 92.35 feet; thence running N 60-37-20 E

a distance of 98.79 feet; thence turning and running N 36-35-00 W a distance of 30.22 feet; thence turning and running N 60-38-00 E a distance of 98.78 feet; thence turning and running N 36-35-00 W a distance of 39.43 feet; thence turning and running N 53-25-00 E a distance of 141.72 feet to a point in the southwesterly line of Beacon Street; thence turning and running S 31-51-00 E by said southwesterly line of Beacon Street a distance of 277.94 feet to the point of curvature of a curve of 20.00 feet of radius leading to Walpole Street; thence running southeasterly, southerly and southwesterly by said curve of 20.00 foot radius a distance of 31.67 feet to the northwesterly line of Walpole Street; thence running S 58-52-00 W a distance of 10.70 feet; thence running S 67-11-00 W a distance of 45.24 feet; thence running S 69-39-00 W a distance of 68.16 feet; thence running S 72-13-32 W a distance of 56.37 feet; thence running S 73-47-45 W a distance of 34.36 feet; thence running S 75-33-05 W a distance of 161.70 feet to the point of beginning; the last six bearings and distances being by the said northwesterly line of Walpole Street, by withdrawing said portion from Single Residence and establishing same as Business.

On roll call vote, voting Yes, 108, voting No, 44.

Motion declared carried.

ARTICLE 3. A motion was made by John A. Abdallah, duly seconded by Francis Sheehan, that the following motion be substituted for the recommendation of the Finance Commission: Be it hereby moved that the Moderator be and hereby is authorized and directed to appoint a committee of seven to procure plans, specifications and estimates for the construction of a sixteen room elementary school, and be it further voted that there be raised by transfer from available funds the sum of $500 and appropriated for the use of said committee for the above purpose.

MOTION LOST on voice vote.

ARTICLE 3. On motion of Stephen T. Hefferan, duly seconded by Kenneth Webber, it was

VOTED: Indefinite Postponement on Article 3.

On voice vote, declared carried.

ARTICLE 4. On motion of Stephen T. Hefferan and duly seconded, it was

VOTED: Indefinite Postponement on Article 4.

On voice vote, declared carried.

ARTICLE 5. On motion of Stephen T. Hefferan, duly seconded by William Dunn, it was

VOTED: That the Moderator appoint a committee of seven to procure plans, specifications and estimates for the construction of an addition to the Balch for the construction of an addition to the Balch School; and be it further voted that the sum of $5,000.00 be raised by taxation and appropriated for the use of the committee for the above purpose.

On voice vote, declared carried.

ARTICLE 6. On motion of Stephen T. Hefferan, duly seconded by Maurice S. Baker, it was

VOTED: That the Moderator appoint a committee of seven to procure plans, specifications and estimates for the construction of an eight classroom addition to the Cleveland School; be it further voted that the sum of $1900.00 be raised by taxation and appropriated for this purpose, and that the Elementary School Housing Study Committee be and hereby is instructed to return with an up-to-date report on the need and location of additional classrooms at a town meeting prior to Febraury 28, 1965.

On voice vote, declared carried.

ARTICLE 7. On motion of Robert Rizzo, duly seconded by Frederick R. Valentine, it was

VOTED: That the Selectmen be and hereby are authorized, for valuable consideration, to abandon all rights and interest the Town may have in a right of way in the "Former Old Leading Way," running easterly about 1161 feet from Sumner Street and Boston-Providence Highway across lots 1, 31, 32, 33, 34, 36, 37 and 38, between the stone walls as shown on plan entitled "Plan of Land in Norwood Mass.," September 24, 1963 Norwood Engineering Co. Inc., Civil Engineers, filed with Norfolk County Registry of Deeds as No. 1157 of 1963 in Plan Book 215, and with the Land Court with Petition to Register, No. 29781.

On standing vote, voting Yes, 89, voting No, 4.

Motion declared carried.

ARTICLE 8. On motion of Robert Rizzo, duly seconded by Frederick R. Valentine, it was

VOTED: That the Selectmen be and hereby are authorized on behalf of the Town to accept a grant of easement of right of way in, over and along certain private ways shown as "Plymouth Drive", "Bristol Drive" and the thirty (30) foot right of way over and across Lot 38 as shown on a plan entitled "Plan of Land in Norwood, Mass.," September 24, 1963, Norwood Engineering Co., Inc., Civil Engineers, filed with Norfolk County Registry of Deeds as No. 1157 of 1963 in Plan Book 215 also filed in Land Court with Petition to Register No. 29781.

On voice vote, declared carried.

Meeting Adjourned.

A True Record

Attest; BARTLEY W. CONNOLLY

Town Clerk and Accountant

COMMONWEALTH OF MASSACHUSETTS

SPECIAL TOWN MEETING WARRANT

(SEAL)

TOWN OF NORWOOD

Norfolk, ss.

To either of the Constables in the Town of Norwood in said County,

Greetings:

In the name of the Commonwealth of Massachusetts, you are hereby required to notify and warn the inhabitants of the Town of Norwood qualified as the law requires to vote in elections to meet in Memorial Hall, Municipal Office Building on Nahatan Street in said town on Monday, the 9th day of March, 1964 at 1:00 O'clock in the afternoon, to vote on the following question:

Shall the town accept the provisions of sections sixteen to sixteen I, inclusive of chapter 71 of the General Laws, providing for the establishment of a regional school district together with the towns of Avon, Braintree, Canton, Holbrook, Randolph, and Westwood, and the construction, maintenance and operation of a regional school by the said district in accordance with the provisions of a proposed agreement filed with the Selectmen?

The Polls shall be open at 1:00 o'clock in the afternoon and shall be kept open until 8:00 o'clock in the afternoon when they may be closed.

And you are directed to serve this warrant by posting attested copies thereof in ten public places in this town seven days at least before the day of said meeting. Hereof fail not and make due return of this warrant with your doings thereon to the Selectmen on or before the time and day of said meeting.

Given under our hands at Norwood this 18th day of February, A.D. 1964.

THOMAS K. McMANUS
MARTIN J. LYDON
WALTER J. DEMPSEY
CHARLES L. RICH
Selectmen of Norwood

Norfolk, ss. March 2, 1964

By virtue of the within warrant, I have posted the same as directed. The posting was completed Friday, Feb. 28, 1964 at 3 P.M.

JAMES F. LYDEN (Signed)
Constable, Town of Norwood

A True Record

Attest: BARTLEY W. CONNOLLY
Town Clerk and Accountant

March 9, 1964

COMMONWEALTH OF MASSACHUSETTS

Norfolk, ss. Town of Norwood

In pursuance with the foregoing warrant, the inhabitants of the Town of Norwood qualified to vote in elections and town affairs met in the Memorial Hall of the Municipal Building on Monday, the 9th day of March 1964 at 1:00 o'clock in the afternoon. The meeting was called to order by the Moderator, Walter J. Gotovich. The warrant calling the meeting, and the service of the same upon the inhabitants of the town, signed by James L. Lyden, Constable of Norwood, to the effect that the posting was completed as required by the by-laws on February 28, 1964 at 3 P.M. was read by Town Clerk and Accountant, Bartley W. Connolly.

The following election officers were sworn by the Moderator to the faithful performance of their duty:

Wilfred Turene, James Flynn, Julia Rau, Mary Hayes, Neil G. Hawley, Michael Nugent, Charles H. Brown, Ellen A. Cotter, Doris C. Dauksis, Edna Hunter, Margaret C. Lewis, Mae Atwood, Helen Coakley, Helen M. Blair, Catherine M. Griffin, Elizabeth E. Donovan, Harold E. Ritchie, Francis I. Cuff, Jennie McNally, Edward Campbell, Edward A. Flaherty, Arthur Rodgers, Mary Wilfred, John Folan.

In accordance with the laws of the Commonwealth of Massachusetts governing elections, the Memorial Hall of the Municipal Building was fitted up as a polling place, a place railed off and compartments provided for the convenience of voters, in marking their ballots and each compartment was supplied with cards of instruction and other necessary facilities.

Cards of Instruction and specimen ballots were posted in the five different parts of the polling place outside the rail. The Town Clerk and Accountant delivered the ballot clerks sealed packages marked "Official Ballots, March 9, 1964" and their receipts therefor.

The Ballot Clerks were provided with duplicate sets of registered voters of the Town, as prepared by the Registrars of Voters for use at this election. They were supplied with the Official Ballots taken from the packages received from the Town Clerk and Accountant and were stationed by the entrance and exits of the polling place with instructions to deliver such ballots only to voters whose names were found and checked on the voting list. The Ballot Boxes used in elections were opened in public meeting, examined by the Moderator and other officials and found to be empty. The registers were then set at zero.

The polls were declared open for the reception of ballots at 1:00 o'clock in the afternoon, and were declared closed at 8:00 o'clock p.m. At the close of the polls, an actual canvass of the ballots showed that nine hundred and forty (940) ballots were cast.

The names checked on the voting list by the Ballot Clerks at the entrance of the Polling Place and by the Checkers of the Ballot Boxes at the exits of the polling place were counted and found to agree and the total number of names so checked was nine hundred and forty (940).

Shall the Town accept the provisions of section sixteen to sixteen 1 inclusive of Chapter 71 of the General Laws, providing for the establishment of a regional school district, together with the towns of Avon, Braintree, Canton, Holbrook, Randolph and Westwood, and the construction, maintenance and operation of a regional school by the said district in accordance with the provisions of a proposed agreement filed with the Selectmen?

YES	812
NO	128

A True Record

Attest: BARTLEY W. CONNOLLY
Town Clerk and Accountant

ADJOURNED ANNUAL TOWN MEETING
TOWN OF NORWOOD

Pursuant to the provisions of the by-laws of the Town of Norwood, notice is hereby given that at the Annual Town Meeting of the inhabitants of the Town of Norwood held on Thursday evening, March 19, 1964, it was voted that the meeting stand adjourned to meet at 7:30 o'clock on Thursday, April 16, 1964 at the Junior High School Auditorium.

It was further voted that Article 2 through Article 19 be laid on the table and acted upon at the adjourned session of this meeting.

BARTLEY W. CONNOLLY
Town Clerk and Accountant

Norfolk, ss. March 24,1964

By virtue of the within warrant, I have posted the same as directed. The posting was completed Saturday, March 21, 1964 at 5:00 p.m.

JAMES F. LYDEN
Constable, Town of Norwood

A True Copy

Attest: BARTLEY W. CONNOLLY
Town Clerk and Accountant

ADJOURNED ANNUAL TOWN MEETING
TOWN OF NORWOOD

Pursuant to the provisions of the By-Laws of the Town of Norwood, notice is hereby given that at the Adjourned Annual Town Meeting of the inhabitants of the Town of Norwood held on April 16, 1964 it was voted

that the meeting stand adjourned to meet at 7:30 o'clock in the afternoon on Thursday, April 23, 1964 in the Junior High School Auditorium.

It was further voted that Article 2 through Article 19 be laid on the table and acted upon at the adjourned session of this meeting.

BARTLEY W. CONNOLLY
Town Clerk and Accountant

Norfolk, ss. April 21, 1964

By virtue of the within warrant, I have posted the same as directed. The posting was completed Saturday, April 18, 1964 at 11:30 a.m.

JAMES F. LYDEN
Constable, Town of Norwood

A True Copy

Attest: BARTLEY W. CONNOLLY
Town Clerk and Accountant

April 16, 1964

COMMONWEALTH OF MASSACHUSETTS

SPECIAL TOWN MEETING WARRANT

(SEAL)

TOWN OF NORWOOD

Norfolk, ss.

To either of the Constables in the Town of Norwood in said County,

Greetings:

In the name of the Commonwealth of Massachusetts, you are hereby required to notify and warn the inhabitants of the Town of Norwood qualified as the law requires to vote in town affairs to meet in the Auditorium of the Junior High School on Washington Street, in said Town on Thursday, April 16, 1964 at 7:00 o'clock in the afternoon, to notify and warn the Town Meeting Members to meet and act at said time and place on the following articles, namely:

ARTICLE 1. To see if the Town will vote to authorize the Selectmen to acquire by purchase or take by eminent domain for municipal purposes, certain parcels of land of William F. Lovell within the Town of Norwood being shown on Assessors' Plans as Lot No. 65B on Map 12, Sheet I-L containing 23,181 square feet and Lot No. 65 on Assessors' Map 12, Sheet I-L containing 10 acres 27,685 square feet, said parcels being intended for dump purposes, or take any other action in the matter.

ARTICLE 2. To see what sum of money the Town will vote to raise and appropriate for the purpose of constructing a permanent Honor Roll for the Veterans of World War II and Korean Conflict to replace the one now located at Veteran of Foreign Wars Square, commonly known as Town Square, or take any other action in the matter.

ARTICLE 3. To see what sum of money the Town will vote to raise and appropriate to cover the expense of a study of expansion and extension of the Municipal Light Department under a ten (10) year plan, or take any other action in the matter.

ARTICLE 4. To see what sum of money the Town will vote to raise and appropriate for the purpose of procuring an oil painting of the late George F. Willett to be hung in the Memorial Municipal Office Building, or take any other action in the matter.

ARTICLE 5. To see what sum of money the Town will vote to raise and appropriate for the purpose of providing a memorial to the late James E. Pendergast, or take any other action in the matter.

ARTICLE 6. To see what sum of money the Town will vote to raise and appropriate to cover the cost of renovating the Memorial Municipal Office Building, or take any other action in the matter.

ARTICLE 7. To see what sum of money the Town will vote to raise and appropriate for the erection of a flag pole on the D. A. V. Park commonly known as "Winslow Park", or take any other action in the matter.

ARTICLE 8. To see what sum of money the Town will vote to raise and appropriate by transfer and/or borrowing or by taxation for the purpose of Electric Light Department Construction, or take any other action in the matter.

ARTICLE 9. To see if the Town will vote to authorize the Selectmen to appoint a permanent building construction committee, or take any other action in the matter.

And you are directed to serve this warrant by posting attested copies thereof in ten public places in this town seven days at least before the time and day of said meeting. Hereof fail not and make due return of this warrant with your doings thereon to the Selectmen on or before the day and time of said meeting.

Given under our hands at Norwood this 24th day of March, A.D. 1964.

THOMAS K. McMANUS
HARRY B. BUTTERS
MARTIN J. LYDON
Selectmen of Norwood

Norfolk, ss. April 1, 1964

By virtue of the within warrant I have posted the same as directed. The posting was completed Tuesday, March 31, 1964 at 4:30 p.m.

JAMES F. LYDEN
Constable, Town of Norwood

A True Copy

Attest: BARTLEY W. CONNOLLY
Town Clerk and Accountant

COMMONWEALTH OF MASSACHUSETTS

SPECIAL TOWN MEETING

April 16, 1964

Norfolk, ss. Town of Norwood

In pursuance with the foregoing warrant, the inhabitants of the Town of Norwood, and the Town Meeting Members qualified to vote in elections and town affairs met in the Auditorium of the Junior High School on Washington Street in said Town on Thursday, April 16, 1964, at 7:00 o'clock in the afternoon. The meeting was opened with a prayer by Rev. Francis Hardiman.

The meeting was called to order by the Moderator, Walter J. Gotovich. The warrant calling the meeting was read by Town Clerk and Accountant, Bartley W. Connolly. Tellers being appointed and sworn, the following action was taken on the articles of the foregoing warrant:

ARTICLE 1. On motion of Stephen T. Hefferan, duly seconded by Thomas K. McManus, it was

VOTED: That the Board of Selectmen be and hereby are authorized to acquire by purchase or take by eminent domain, land of William F. Lovell being shown on Assessors' Plan as Lots 65 and 65B, Map 12, Sheet I-L, and being shown as Lots 1 and 2 on a plan entitled "Town of Norwood, Mass., Plan Showing Land of William F. Lovell to be Acquired for Municipal Purposes, R. A. Hamilton, Town Enigneer, March 30, 1964," and being bounded and described as follows:

LOT 1. Easterly by Winter Street, ninety (90) feet; Southerly by land of Eva B. Webber, two hundred forty-six (246) feet; Westerly by Lot 2, ninety-eight and 49/100 (98.49) feet; and Northerly by Mary R. Bateman, two hundred and forty-six and 39/100 (246.39) feet. Containing 23,181 square feet.

LOT 2. Easterly by Mary R. Bateman, one hundred seventy-five (175) feet, and by Lot 1, ninety-eight and 49/100 (98.49) feet; Southeasterly by Eva B. Webber, one hundred and sixty-five and 49/100 (165.49) feet; Southerly by land of Town of Norwood, nine hundred ninety and 81/100 (990.81) feet; Westerly by land of Town of Norwood, two hundred and sixty-three and 47/100 (263.47) feet; Northwesterly by other land of the grantor, nine hundred ninety-nine and 52/100 (999.52) feet; Easterly by land of Town of Norwood, two hundred eighty-one and 08/100 (281.08) feet; and Northerly by land of Town of Norwood, four hundred five and 31/100 (405.31) feet; Containing ten acres, 27,685 square feet, and be it further voted that the sum of $23,850.00 be raised by taxation and appropriated for the above purposes, of which amount the sum of $350.00 shall be for appraisal of the land.

On voice vote, declared carried.

ARTICLE 2. A motion was made by Thomas K. McManus and duly seconded by Charles L. Rich that the following motion be substituted for the recommendation of the Finance Commission:

VOTED: That the sum of $11,000.00 be raised and appropriated for the purpose of constructing a permanent Honor Roll for the veterans of World War II and Korean Conflict to replace the one now located at Veterans of Foreign Wars Square commonly known as the Town Square.

MOTION LOST on voice vote.

ARTICLE 2. On motion of Stephen T. Hefferan, duly seconded by James J. Drummey, it was

VOTED: That the sum of $500.00 be raised by taxation and appropriated for the purpose of procuring plans and specifications for the erection of suitable plaques in honor of the veterans of World War II and the Korean Conflict to be placed in a suitable location in the Memorial Municipal Building.

On voice vote, declared carried.

ARTICLE 3. On motion of Stephen T. Hefferan, duly seconded by Maurice S. Baker, it was

VOTED: That the sum of $16,000.00 be raised by taxation and appropriated to cover the expense of a study of expansion and extension of the Municipal Light Department under a ten (10) year plan.

On voice vote, declared carried.

ARTICLE 4. On motion of Stephen T. Hefferan, duly seconded by John A. Abdallah, it was

VOTED: That the sum of $700.00 be raised by taxation and appropriated for the purpose of procuring an oil painting of the late George F. Willett to be hung in the Memorial Municipal Office Building.

On voice vote, declared carried.

ARTICLE 5. On motion of Stephen T. Hefferan, duly seconded by John A. Abdallah, it was

VOTED: That the sum of $500.00 be raised by taxation and appropriated for the purpose of providing a memorial to the late James E. Pendergast.

On voice vote, declared carried.

ARTICLE 6. On motion of Stephen T. Hefferan, duly seconded by John A. Abdallah, it was

VOTED: That the sum of $20,270.00 be raised by taxation and appropriated to cover the cost of renovating the basement floor of the Memorial Municipal Office Building.

On voice vote, declared carried.

ARTICLE 7. On motion of Stephen T. Hefferan, duly seconded by Channing W. Souther, it was

VOTED: That the sum of $580.00 be raised by taxation and appropriated for the erection of a flag pole on the D.A.V. Park commonly known as "Winslow Park".

On voice vote, declared carried.

ARTICLE 8. On motion of Stephen T. Hefferan, duly seconded by J. Herbert Lindblom, it was

VOTED: That the sum of $135,000.00 be appropriated for the purpose of installing a 13.8 KV line from the Central Street Substation to the Nortronics Plant and from Washington Street to the Bird-New London Plant, and to meet said appropriation from the Treasurer, with the approval of the Selectmen, is hereby authorized to borrow the sum of $135,000.00 under authority of Chapter 44 for a period of two (2) years.

On standing vote, voting Yes, 98, voting No, 1.

Motion declared carried.

ARTICLE 9. A motion was made by Andrew Monahan, duly seconded by Francis X. Sheehan, Jr., to amend the motion on Article 9 by substituting the phrase "Board of Selectmen" with the word "Moderator" and add the phrase "said committee to include one member each from the Board of Selectmen, School Committee and Finance Commission" and eliminate the reference to "need" as a function of the committee.

MOTION LOST on voice vote.

ARTICLE 9. On motion of Herbert Wiggin, duly seconded by Herbert Lindblom, it was

VOTED: That a committee of seven (7) be appointed by the Moderator to study the advisability of establishing a permanent building construction committee.

On voice vote, declared carried.

Meeting adjourned at 10:30 p.m.

A True Record

Attest: BARTLEY W. CONNOLLY
Town Clerk and Accountant

April 23, 1964

COMMONWEALTH OF MASSACHUSETTS

Norfolk, ss. Town of Norwood

In pursuance with the foregoing notice, the inhabitants of the Town of Norwood and the Town Meeting Members qualified to vote in elections and Town affairs, met in the Junior High School Auditorium on Washington Street in said Town on Thursday, April 23, 1964, at 7:30 o'clock in the afternoon.

The meeting was opened with a prayer by Rev. Leon Hatch.

The meeting was called to order by the Moderator, Walter J. Gotovich. The warrant calling the meeting was read by Town Clerk and Accountant, Bartley W. Connolly. Tellers being appointed and sworn, the following action was taken on the articles of the foregoing warrant:

ARTICLE 2. On motion duly made and seconded, it was

VOTED: That the 89th Annual Report of the Officials of the Town of Norwood be received and accepted as printed.

On voice vote, declared carried.

ARTICLE 2. On motion of Stephen T. Hefferan, duly seconded by James J. Drummey, it was

VOTED: That the report of the Finance Commission and its recommendations with respect to appropriations estimates for the year 1964 be received and acted upon.

On voice vote, declared carried.

ARTICLE 2. On motion duly made and seconded, it was

VOTED: That the report of the Capital Outlay Committee be accepted as printed.

On voice vote, declared carried.

REPORT OF THE ELEMENTARY SCHOOL HOUSING STUDY COMMITTEE
(April, 1964)

The Elementary School Housing Study Committee, consisting of nine members, authorized under Article 8 at the Special Town Meeting held on April 27, 1960 and appointed in May by the Town Moderator, first met on June 6, 1960. After electing Joseph R. Olshan as Chairman, the committee began studying the need for additional classrooms in the Town of Norwood. At the meeting of August 24, 1960 a vote was taken in favor of an elementary school on Prospect Street, which is now the John P. Oldham School, completed in 1963.

At the meeting of November 16, 1961, Mr. Olshan resigned his position as Chairman, and Mr. Arthur B. Rodgers was elected to that post. The Committee then proceeded to study the need for additional housing, obtaining and analyzing information and statistics from various committees and other sources. On August 15, 1963 the committee voted three to two, with two abstentions and two absentees, for an eight-room addition to the Cleveland School. Also at this meeting a vote was taken unanimously in favor of an addition to the Balch School.

After further discussions, it was voted at the meeting of October 3 to rescind the vote of August 15 in favor of a Cleveland School addition. The committee then voted five to four to recommend a new 16-room elementary school on Wilson Street and to prepare a report for the next Town Meeting. At the same meeting there was a unannimous vote in favor of preparing for Town Meeting a presentation of the Balch School cafetorium addition.

With the resignation in December, 1963 of Chairman Arthur Rodgers and Mr. Francis X. Sheehan, Jr., a meeting of the Elementary School Housing Study Committee was held on January 2, 1964 when Mr. John A. Abdallah was elected Chairman of the reorganized seven-member committee.

Although the committee was obligated to have the motions presented as already prepared, an expression of the present committee indicated that three members were in favor of the sixteen-room school and four members were in favor of the eight-room addition.

At the adjourned Special Town Meeting on March 2, 1964, the articles for a sixteen-room school and for purchase of land on Wilson Street were defeated, and the article for an eight-room addition to the Cleveland School was adopted, as was the article for an addition to the Balch School.

Mr. Olshan has resigned, leaving one vacancy to be filled. The committee is continuing its work of studying further foreseeable school housing requirements, particularly with regard to the Junior High School and additional elementary school classrooms, and will report at a later date.

ARTICLE 2. On a motion duly made and seconded, it was

VOTED: To accept the report of the Elementary School Housing Study Committee as read by John A. Abdallah.

On a voice vote, declared carried.

PROGRESS REPORT OF PERSONNEL BOARD STUDY COMMITTEE

(April 23, 1964)

The subject committee, authorized by you at the Annual Town Meeting of March 28, 1963, and appointed by the Moderator on May 27, 1963, has met frequently since its inception for the purpose of fulfilling its assignment. Your committee has met with department heads, town employees, employee representatives, the Board of Selectmen, the Finance Committee and other interested parties in the town. It has also met with members of personnel boards in other towns and representatives of the Massachusetts Municipal Personnel Boards Association, Inc. Some members of this committee attended, at their own expense, the Annual Conference of the Massachusetts Municipal Personnel Boards Association in Framingham on November 2.

The committee has to meet with a few more groups in the town and to draw up its final report and recommendations. Its goal is to present its final report to you at a special town meeting in May or June.

Respectfully submitted,
ROBERT E. ERICKSON
RUTH M. CAROLAN
PETER W. SARNIE
JOSEPH R. ADAKONIS
HERBERT J. DAVIS
THOMAS P. CURRAN
STEPHEN C. TRAUDT, Chairman
Personnel Board Study Committee

ARTICLE 2. On motion duly made and seconded, it was

VOTED: To accept the report of the Personnel Board Study Committee.

On voice vote, declared carried.

April 23, 1964

FIRE - POLICE - CIVIL DEFENSE
BUILDING COMMITTEE

(Progress Report)

The Building has been completed and the departments moved in and in operation. Landscaping and paving are in process.

On Sunday, May third, the Dedication will take place at 1:30 p.m. and Open House from 2:00-5:00 p.m. You all are cordially invited.

Respectfully submitted,

HERBERT A. WIGGIN
Vice Chairman

ARTICLE 2. On motion duly made and seconded, it was

VOTED: To accept the report of the Fire, Police and Civil Defense Building Committee.

On voice vote, declared carried.

ARTICLE 3. On motion of Thomas K. McManus, duly seconded by Charles L. Rich, it was

VOTED: That the Town Treasurer and Collector of Taxes, as Collector of Taxes, be and hereby is authorized to use all means of collecting taxes which the Town Treasurer may use, according to law, when acting as Collector of Taxes.

On voice vote, declared carried.

ARTICLE 4. On motion of Thomas K. McManus, duly seconded by Charles L. Rich, it was

VOTED: That the Town Treasurer and Collector of Taxes, in his capacity as Town Treasurer, with the approval of the Selectmen, be and hereby is authorized to borrow money from time to time in anticipation of the revenue of the financial year beginning January 1, 1965, and to issue a note or notes therefor, payable within one year, and to renew any note or notes as may be given for a period of less than one year in accordance with Section 17, Chapter 44, of the General Laws.

On voice vote, declared carried.

ARTICLE 5. A-1. On motion of Stephen T. Hefferan, duly seconded by James J. Drummey, it was

VOTED: a. That the Selectmen receive no salaries.

b. That the sum of $5,454.47 be raised by taxation and appropriated for the salary of the Clerk of Selectmen, and that the further sum of $200.00 be raised by taxation and appropriated for the incidental expense of the Selectmen.

c. New Equipment ..... None

d. That the sum of $2,500.00 be raised by taxation and appropriated for legal services.

On voice vote, declared carried.

ARTICLE 5. A-2. On motion of Stephen T. Hefferan, duly seconded by James J. Drummey, it was

VOTED: a That there be appropriated for the salary of the General Manager the sum of $15,997.78, and be it further voted that there be appropriated for the salaries of the General Manager's office personnel the sum of $20,694.61.

b. That the sum of $3,150.00 be raised by taxation and appropriated for incidental expenses.

c. New Equipment $430.00

On voice vote, declared carried.

A. General Government

3. Town Clerk and Accountant

A motion was made by Robert C. Capasso and duly seconded by Norman Richard that item 'b' in the motion of the Finance Commission be amended by striking out the figure $3,700.00 and inserting in its place the figure $2,700.00.

MOTION LOST on voice vote.

ARTICLE 5. A-3. On motion of Stephen T. Hefferan, duly seconded by James J. Drummey, it was

VOTED: a That there be appropriated for the salary of the Town Clerk and Accountant the sum of $10,332.97, and be it further voted that there be appropriated for the salaries of the Town Clerk and Accountant's office personnel the sum of $41,862.67.

b. That the sum of $3,700.00 be raised by taxation and appropriated for incidental expenses.

c. That the sum of $6,500.00 be raised by taxation and appropriated for New Equipment.

On voice vote, declared carried.

ARTICLE 5. A-4. A motion was made by John A. Abdallah and duly seconded by Henry J. Cronan that the recommendation of the Finance Commission be amended by striking out the following figures: $9,364.25, $32,634.70, and inserting in place thereof the following figures, respectively: $9,832.46, $34,266.44.

MOTION LOST on voice vote.

ARTICLE 5. A-4. On motion of Stephen T. Hefferan, duly seconded by James J. Drummey, it was

VOTED: a. That there be appropriated for the salary of the Town Treasurer and Collector of Taxes the sum of $9,364.25, and be it further voted that there be appropriated for the salaries of the Town Treasurer and Collector's office personnel the sum of $32,634.70, and further voted that in consideration of said salary, the Town Treasurer and Collector of Taxes shall pay over to the Town Treasury all fees received by him.

b. That the sum of $6,831.00 be raised by taxation and appropriated for incidental expenses.

c. That the sum of $400.00 be raised by taxation and appropriated for New Equipment.

d. That the sum of $350.00 be raised by taxation and appropriated for expense of foreclosure of tax titles.

e. That the sum of $200.00 be raised by taxation and appropriated to meet the expense of certification of Bonds and Notes.

On voice vote, declared carried.

ARTICLE 5. A-5. On motion of Stephen T. Hefferan, duly seconded by James J. Drummey, it was

VOTED: That the following sums be raised by taxation and appropriated:

a.	**For salaries of the Board of Assessors**	**$11,099.72**
	For salaries of the Assessors Office personnel	**11,247.40**
b.	**For Incidental Expense**	**3,800.00**
c.	**New Equipment**	**450.00**
d.	**Expense of Defense of Assessors**	**800.00**

On voice vote, declared carried.

ARTICLE 5. A-6. On motion of Stephen T. Hefferan, duly seconded by Thomas K. McManus, it was

VOTED: That the following sums be raised by taxation and appropriated:

a.	**For salary of the Town Engineer**	**$10,698.95**
	For salaries of the Engineering Dept. personnel	**51,473.76**
b.	**For Incidental Expense**	**1,975.00**
c.	**New Equipment**	**3,302.00**

On voice vote, declared carried.

ARTICLE 5. A-7. On motion of Stephen T. Hefferan, duly seconded by Maurice S. Baker, it was

VOTED: That the following sums be raised by taxation and appropriated:

a.	**Salary of the Town Counsel**	**$6,700.00**
b.	**Incidental Expense**	**1,800.00**

On voice vote, declared carried.

ARTICLE 5. A-8. On motion of Stephen T. Hefferan, duly seconded by Thomas K. McManus, it was

VOTED: That the following sums be raised by taxation and appropriated:

a.	**For salaries of the Board of Registrars**	**$1,800.00**
	For salaries of office personnel	**2,981.25**
b.	**Incidental Expense**	**21,000.00**
c.	**New Equipment**	**945.00**

On voice vote, declared carried.

ARTICLE 5. A-9. On motion of Stephen T. Hefferan, duly seconded by Jean R. Brown, it was

VOTED: a. That the sum of $4,125.00 be raised by taxation and appropriated for the incidental expense of the Finance Commission.

b.	**New Equipment**	**$450.00**

On voice vote, declared carried.

ARTICLE 5. A-10b. On motion of J. Edward Bamber, duly seconded by Francis Wisgirda, it was moved that the recommendation of the Finance Commission be amended by striking out the following figure: $3,790.00, and inserting in place thereof the following figure: $4,290.00.

MOTION LOST on voice vote.

ARTICLE 5. A-10. On motion of Stephen T. Hefferan, duly seconded by Thomas K. McManus, it was

VOTED: That the following sums be raised by taxation and appropriated:

a.	**Salaries**	**None**
b.	**Incidental Expense**	**$3,790.00**

On voice vote, declared carried.

ARTICLE 5. A-11. On motion of Stephen T. Hefferan, duly seconded by Maurice S. Baker, it was

VOTED: a. That the sum of $875.00 be raised by taxation and appropriated for use of the Board of Appeals on Zoning By-Laws.

b. That the sum of $340.00 be raised by taxation and appropriated for the use of the Board of Appeals for Building By-Laws.

On voice vote, declared carried.

ARTICLE 5. A-12. On motion of Stephen T. Hefferan, duly seconded by Thomas K. McManus, it was

VOTED: That the following sums be appropriated for the purposes indicated:

a.	**Maintenance and Repair of Municipal Building**	**$5,000.00**
b.	**Salaries**	**12,726.28**
c.	**Incidental Expense**	**21,000.00**
d.	**New Equipment**	**None**

On voice vote, declared carried.

ARTICLE 5. A-13. On motion of Stephen T. Hefferan, duly seconded by James J. Drummey, it was

VOTED: That the sum of $3,700.00 be raised by taxation and appropriated for printing the annual town report.

On voice vote, declared carried.

ARTICLE 5. A-14. On motion of Stephen T. Hefferan, duly seconded by Maurice S. Baker, it was

VOTED: That the sum of $5,815.00 be raised by taxation and appropriated for defraying incidental and other necessary expense.

On voice vote, declared carried.

ARTICLE 5. B-1A. On motion of Thomas K. McManus, duly seconded by Charles L. Rich, it was moved that the recommendation of the Finance Commission be amended by striking out the following figures: $354,029.47, $271,778.06, and inserting in place thereof the following figures, respectively: $377,980.12, $295,728.71.

VOTED: That the recommendation of the Finance Commission be amended by striking out the following figures: $354,029.47, $271,778.06, and inserting in place thereof the following figures, respectively: $377,980.12 $295,728.71.

On rising vote, voting Yes, 70, voting No, 40.

Motion declared carried.

ARTICLE 5. B-1. On motion of Stephen T. Hefferan, duly seconded by Maurice S. Baker, it was

VOTED: That the sum of $377,980.12 be raised by taxation and the sum of $11,225.00 be transferred from the Parking Meter Receipts account and appropriated for the following purposes:

a.	**Salaries in the Police Department**	**$295,728.71**
	Salaries of Traffic Supervisors	**16,800.00**
b.	**Incidental Expenses**	**19,620.00**
	Of which sum not more than $4,000.00 shall be for New Uniforms	
c.	**New Equipment**	**13,025.00**

d. Police Annuities and Pensions **18,605.70**
e. Maintenance and Control of Traffic **25,425.71**

On voice vote, declared carried.

On a motion duly made and seconded, it was

VOTED: To adjourn the Annual Town Meeting to Monday afternoon, April 27, 1964, at 7:30 o'clock in the Junior High School Auditorium, and further voted that Article 5, B-2 through Article 19 be laid on the table and acted upon at the adjourned session of this meeting.

A True Record

Attest: BARTLEY W. CONNOLLY
Town Clerk and Accountant

ADJOURNED ANNUAL TOWN MEETING
TOWN OF NORWOOD

Pursuant to the provisions of the By-Laws of the Town of Norwood, notice is hereby given that at the Adjourned Annual Town Meeting of the inhabitants of the Town of Norwood held on April 23, 1964 it was voted that the meeting stand adjourned to meet at 7:30 o'clock in the afternoon on Monday, April 27, 1964 in the Junior High School Auditorium.

It was further voted that Article B-2 through Article 19 be laid on the table and acted upon at the adjourn session of this meeting.

BARTLEY W. CONNOLLY
Town Clerk and Accountant

Norfolk, ss. April 27, 1964

By virtue of the within warrant, I have posted the same as directed. The posting was completed Friday, April 24, 1964 at 8:00 p.m.

JAMES F. LYDEN
Constable, Town of Norwood

A True Copy

Attest: BARTLEY W. CONNOLLY
Town Clerk and Accountant

April 27, 1964

COMMONWEALTH OF MASSACHUSETTS

Norfolk, ss. Town of Norwood

In pursuance with the foregoing notice, the inhabitants of the Town of Norwood and the Town Meeting Members qualified to vote in elections and Town affairs, met in the Junior High School Auditorium on Washington Street in said Town on Monday, April 27, 1964, at 7:30 o'clock in the afternoon.

The meeting was opened with a prayer by Rev. Ferdinand Miszkin.

The meeting was called to order by the Moderator, Walter J. Gotovich. The warrant calling the meeting was read by Town Clerk and Accountant, Bartley W. Connolly. Tellers being appointed and sworn, the following action was taken on the articles of the foregoing warrant:

ARTICLE 5. B-2a. On motion of Thomas K. McManus, duly seconded by Charles L. Rich, it was

VOTED: That the recommendation of the Finance Commission be amended by striking out the following figures: $336,202.44, $274,599.00, and inserting in place thereof the following figures, respectively: $358,609.96, $297,006.72.

On voice vote, declared carried.

ARTICLE 5. B-2. On motion of Thomas K. McManus, duly seconded by Mary G. Wilford, it was

VOTED: That the recommendation of the Finance Commission on Article 5, B-2, a through d, together with the motion to amend, be laid on the table.

On voice vote, declared carried.

ARTICLE 5. B-1. On motion of Thomas K. McManus, duly seconded by Mary G. Wilford, it was

VOTED: That action taken under Article 5, B-1, a through e, be reconsidered.

On voice vote, declared carried.

ARTICLE 5, B-1A. On motion duly made and seconded, it was

VOTED: That the recommendation of the Finance Commission be amended by striking out the following figures: $354,029.47, $271,778.06, and inserting in place thereof the following figures, respectively: $361,516.82, $279,265.41.

On voice vote, declared carried.

ARTICLE 5. B-1. On motion of Stephen T. Hefferan, duly seconded by Maurice S. Baker, it was

VOTED: That the sum of $361,516.82 be raised by taxation and the sum of $11,225.00 be transferred from the Parking Meter Receipts account and appropriated for the following purposes:

a.	**Salaries in the Police Department**	**$279,265.41**
	Salaries of Traffic Supervisors	**16,800.00**
b.	**Incidental Expenses**	**19,620.00**
	Of which sum not more than $4,000.00 shall be for New Uniforms	
c.	**New Equipment**	**13,025.00**

d. Police Annuities and Pensions 18,606.70
e. Maintenance and Control of Traffic 25,425.71

On voice vote, declared carried.

ARTICLE 5. B-2. On motion of Thomas K. McManus, duly seconded by Mary G. Wilford, it was

VOTED: That the recommendation of the Finance Commission on Article 5, B-2, a through d, together with the motion to amend, be taken from the table.

Thomas K. McManus withdrew his motion to amend Article 5, B-2a by striking out the following figures: $336,202.44, $274,599.00 and inserting in place thereof the following figures, respectively: $358,609.96, $297,006.72.

Motion Withdrawn

ARTICLE 5. B-2a. On a motion duly made and seconded, it was

VOTED: That the recommendation of the Finance Commission be amended by striking out the following figures: $336,202.44, $274,599.20, and inserting in place thereof the following figures, respectively: $344,534.70, $282,931.46.

On voice vote, declared carried.

ARTICLE 5. B-2. On motion of Stephen T. Hefferan, duly seconded by Maurice S. Baker, it was

VOTED: That the sum of $344,534.70 be raised by taxation and appropriated for the following purposes:

a. Salaries of Members of the Fire Department $282,931.46
b. Incidental Expenses 23,590.00
Of which sum not more than $2,200.00 shall be for New Uniforms
c. New Equipment 2,080.00
d. Fire Annuities and Pensions .....

On voice vote, declared carried.

ARTICLE 5. B-3. On motion of Stephen T. Hefferan, duly seconded by Maurice S. Baker, it was

VOTED: That the sum of $10,450.00 be raised by taxation and appropriated for the Maintenance and Extension of the Fire Alarm System.

On voice vote, declared carried.

ARTICLE 5. B-4. On motion of Stephen T. Hefferan, duly seconded by Channing W. Souther, it was

VOTED: That the sum of $9,800.00 be raised by taxation and appropriated for Hydrant Service.

On voice vote, declared carried.

ARTICLE 5. B-5, 6, 7, 8. On motion of Stephen T. Hefferan, duly seconded by Maurice S. Baker, it was

VOTED: That the sum of $11,114.34 be raised by taxation and appropriated for the following purposes:

B-5.	**a.**	**For salary of the Building Inspector**	**$7,444.34**
	b.	**Incidental Expenses**	**885.00**
B-6.	**a.**	**For Salary of the Inspector of Animals**	**200.00**
B-7.	**a.**	**For salary of Sealer of Weights and Measures**	**1,550.00**
	b.	**Incidental Expenses**	**485.00**
B-8.	**a.**	**For salary of Town Game Warden**	**200.00**
	b.	**Incidental Expenses**	**350.00**

On voice vote, declared carried.

ARTICLE 5. B-9, 10, 11. On motion of Stephen T. Hefferan, duly seconded by Channing W. Souther, Jr., it was

VOTED: That the sum of $14,075.00 be raised by taxation and appropriated for the following purposes:

B-9.	**Insect Pest Extermination**	
	a. Salary	**$ 400.00**
	b. Incidentals	**1,700.00**
B-10.	**Care and Planting of Shade Trees and Dutch Elm Disease Control**	**11,050.00**
B-11.	**Dog Officer**	
	a. Salary	**650.00**
	b. Incidentals	**275.00**

On voice vote, declared carried.

ARTICLE 5. C-1. On motion of Thomas K. McManus, duly seconded by Charles L. Rich, it was

VOTED: That the recommendation of the Finance Commission on Article 5, C-1, a through d, be laid on the table.

On voice vote, declared carried.

ARTICLE 5. C-3b. On motion of Thomas K. McManus, duly seconded by Charles L. Rich, it was

VOTED: That the recommendation of the Finance Commission be amended by striking out the following figure: $6,325.00, and inserting in place thereof the following figure: $18,325.00.

On voice vote, declared carried.

ARTICLE 5. C-2, 3, 4, 5. On motion of Stephen T. Hefferan, duly seconded by John Sherry, it was

VOTED: That the following amounts be raised by taxation and appropriated for the following purposes:

C-2.	**a.**	**Sewer Maintenance**	**$10,850.00**
		of which amount the sum of $7,500.00 shall be for Payroll wages.	
	b.	**Particular Sewers**	**18,000.00**
	c.	**Sewer Construction**	**39,250.00**
C-3.	**a.**	**Drains Maintenance**	**14,600.00**
		of which amount the sum of $13,000.00 shall be for payroll wages.	
	b.	**Drains Construction**	**18,325.00**
C-4.		**Maintenance of Town Dump**	**50,000.00**
C-5.		**Removal of Ashes and Rubbish**	**20,000.00**
		Of which amount the sum of $19,500.00 shall be for payroll wages.	

On voice vote, declared carried.

ARTICLE 5. C-2c. A motion was made by Almon H. Bridges, Jr., duly seconded by Peter Sarnie, to amend Artcle 5, C-2c by striking out the figure $39,250.00 and inserting in place thereof the figure $21,750.00.

MOTION LOST on Voice Vote.
On a motion duly made and seconded, it was

VOTED: That the Annual Town Meeting stand adjourned to meet at 7:30 o'clock in the afternoon on Thursday, April 30, 1964, in the Senior High School Auditorium, and further voted that Article 5, C-1, a, b, c, d, and Article 5, D through Article 19 be laid on the table and acted upon at the adjourned session of this meeting.

On voice vote, declared carried.

A True Record

Attest: BARTLEY W. CONNOLLY
Town Clerk and Accountant

THE COMMONWEALTH OF MASSACHUSETTS

TOWN WARRANT FOR PRESIDENTIAL PRIMARY

(SEAL)

TOWN OF NORWOOD

Norfolk, ss.

To either of the Constables of the Town of Norwood, Greetings:

In the name of the Commonwealth of Massachusetts, you are hereby required to notify and warn the inhabitants of the Town of Norwood qualified to vote in Primaries to meet in the State Armory on Nahatan Street.

TUESDAY, THE TWENTY-EIGHTH DAY OF APRIL, 1964 at 8:00 o'clock A.M. for the following purposes:

To bring in their votes to the Primary Officers for the Election of Candidates of Political Parties for the following offices:

58 DEDEGATES AT LARGE to the National Convention of the Democratic Party.

43 ALTERNATE DELEGATES AT LARGE to the National Convention of the Democratic Party.

10 DELEGATES AT LARGE to the National Convention of the Republican Party.

10 ALTERNATE DELEGATES AT LARGE to the National Convention of the Republican Party.

2 DISTRICT DELEGATES to the National Convention of the Democratic Party 11th Congressional District.

2 ALTERNATE DISTRICT DELEGATES to the National Convention of the Democratic Party 11th Congressional District.

2 DISTRICT DELEGATES to the National Convention of the Republican Party 11th Congressional District.

2 ALTERNATE DISTRICT DELEGATES to the National Convention of the Republican Party 11th Congressional District.

DISTRICT MEMBERS OF STATE COMMITTEE—(ONE man and ONE Woman) for each political party for the 2nd Norfolk Senatorial District.

35 MEMBERS OF THE DEMOCRATIC TOWN COMMITTEE.

35 MEMBERS OF THE REPUBLICAN TOWN COMMITTEE.
PRESIDENTIAL PREFERENCE.

The polls will be open from 8:00 o'clock a.m. to 8:00 p.m.

Hereof fail not and make return of this warrant with your doings thereon at the time and place of said meeting.

Given under our hands this fifteenth day of April, 1964.

THOMAS K. McMANUS
HARRY B. BUTTERS
WALTER J. DEMPSEY
MARTIN J. LYDON
CHARLES L. RICH
Selectmen of Norwood

Norfolk, ss.

By virtue of the within warrant, I have posted the same as directed. The posting was completed Saturday, April 18, 1964 at 11:30 a.m.

Attest: JAMES F. LYDEN
Constable of Norwood

A True Record

Attest: BARTLEY W. CONNOLLY
Town Clerk and Accountant

April 28, 1964

COMMONWEALTH OF MASSACHUSETTS

Norfolk, ss. Town of Norwood

In pursuance with the foregoing warrant the inhabitants of the Town qualified to vote in Primaries met in the State Armory on Nahatan Street, Tuesday, the twenty-eighth day of April 1964, at 8:00 o'clock in the morning. The meeting was called to order by Chairman of the Selectmen, Thomas K. McManus, and the return of the officer thereon, who had served the same upon the inhabitants. In conformity with the laws of the Commonwealth in relation to elections, the Armory was fitted up as a polling place, a space railed off and compartments provided for the use and convenience of the voters to examine and mark their ballots. Each compartment was supplied with suitable facilities for the purpose and with cards of instruction. The following were appointed by the Selectmen as Election Officers and were sworn to the faithful performance of their duties by the Chairman of the Selectmen, Thomas K. McManus.

Helen Coakley, Margaret C. Lewis, Evelina M. Nolan, Jennie McNally, Alice G. Kelliher, Ruth Curran, Florence D'Espinosa, Rosemary K. Fanning, Jennie C. Drummey, Marion Ivatts, Catherine Griffin, Elizabeth Donovan, Vera A. Kozak, Albina R. Grigun, Catherine L. D'Espinosa, Edna Hunter, Jeanette M. Race, Eleanor Nelson, May Wells Atwood, Mary E. Mattson, Emma L. Blasenak, Helen M. Blair, Leona Finbow, Alice H. Thompson. Bertha Holman, Harriet Gullick, Helen E. Buell, Mildred L. Lane, Mae L. Bremer, Mildred Galle, Edward A. Flaherty, Katherine Connor, Edward J. Campbell, Robert Drummey, Francis I. Cuff, Mary E. Foley, Anne E. Nelson, Harold E. Ritchie, Wilfred Turene, Julia Rau, Mary Hayes, Roger J. Connolly, Agnes Thompson, Mary L. Barrett, Catherine M. Keefe, Alice V. Duffy, Helen G. McDonald, Catherine E. Conroy, James T. Connolly, Aune Nordvall, Rose Gallazzi, Edna Onishuk, Margaret M. Rodgers, Michael Nugent, Charles H. Brown, Barbara Christianson, Geraldine Parsons, Doris C. Dauksis, Henry J. Gullich, Britta K. Kallgren, Marion Manning, Janet A. Webber, Jean R. Brown, Margaret Partridge, Muriel Brock, Dorothy Potter, Margaret L. Curran, Lida Parker, Arthur B. Rodgers, Arthur Wilson, Mary F. Balfour, Myra Pesta, John J. Mulvehill, Ruth M. Butters, Neil G. Hawley, Mary E. Butters, Inez Gallazzi, Lola DiBerto, John E. Folan, Jr., Mary Wilford, Catherine Curran, Mildred M. Sacco. Phyllis J. Harris, Virginia M. Traudt, Phyllis G. Rodgers, Eva Knoll.

Sealed packages of ballots for the different parties were supplied by the Secretary of the Commonwealth and were delivered to the ballot clerks by the Town Clerk and Accountant. The polls were declared open for the reception of the ballots at 8:00 o'clock in the morning. The polls were kept open until 8:00 o'clock in the afternoon, when after due notice, were declared closed.

The canvass of the votes was as follows:

DEMOCRATIC PARTY
Delegates at Large

JOHN F. ALBANO had four hundred fifty-seven (457) votes
RUTH M. BATSON had four hundred twenty-six (426) votes
JOHN S. BEGLEY had four hundred forty-six (446) votes
J. WILLIAM BELANGER had five hundred one (501) votes
FRANCIS X. BELLOTTI had one thousand two hundred (1200) votes
THOMAS J. BUCKLEY had nine hundred forty-seven (947) votes
WILLIAM J. BUCKLEY had seven hundred eleven (711) votes
JAMES A. BURKE had one thousand one hundred forty-eight (1148) votes
JOHN P. S. BURKE had six hundred thirty-three (633) votes
GARRETT H. BYRNE had seven hundred forty-seven (747) votes
ROBERT V. CAUCHON had four hundred thirty-three (433) votes
BERNARD COHEN had four hundred eighty-five (485) votes
JOHN F. COLLINS had nine hundred twenty-four (924) votes
JOHN W. COSTELLO had five hundred ninety-seven (597) votes
JAMES J. CRAVEN, JR. had five hundred eighty-one (581) votes
JOHN F. X. DAVOREN had five hundred and fifty-two (552) votes
HARRY DELLA RUSSO had five hundred thirty-one (531) votes
JOHN T. DIAS had four hundred seventy-five (475) votes
GERARD F. DOHERTY had seven hundred forty-three (743) votes
JOHN THOMAS DRISCOLL had eight hundred fifty (850) votes
WILLIAM P. DRISCOLL had five hundred seventy-one (571) votes
HOWARD W. FITZPATRICK had seven hundred forty-eight (748) votes
MARY L. FONSECA had five hundred eighteen (518) votes
A. FRANK FOSTER had five hundred eleven (511) votes
FOSTER FURCOLO had eight hundred twenty-two (822) votes
EDWARD P. GILGUN had four hundred fifty-four (454) votes
WILLIAM HARTIGAN had four hundred seventy-five (475) votes
JAMES W. HENNIGAN, JR. had six hundred sixty-seven (667) votes
JOHN B. HYNES had eight hundred seventy-eight (878) votes
WALTER J. KELLIHER had five hundred and fifty-seven (557) votes
GEORGE V. KENNEALLY, JR. had five hundred sixty-eight (568) votes
EDWARD M. KENNEDY had thirteen hundred forty-three (1343) votes
ROBERT FRANCIS KENNEDY had one thousand ninety-eight (1098) votes
DANIEL M. KEYES, JR. had four hundred fifty-four (454) votes
IDA R. LYONS had four hundred thirty-four (434) votes
TORBERT H. MacDONALD had eight hundred ninety-eight (898) votes
TIMOTHY A. MANTALOS had four hundred and six (406) votes
NORMAN MASON had four hundred and ten (410) votes
EDWARD J. McCORMACK, JR. had one thousand eight-eight (1088) votes
JOHN W. McCORMACK had nine hundred and ninety (990) votes
PATRICK J. McDONOUGH had seven hundred fifty-five (755) votes
NICHOLAS P. MORRISSEY had four hundred sixty-two (462) votes
DANIEL F. O'BRIEN had five hundred fifty-five (555) votes
THOMAS P. O'NEILL, JR. had seven hundred sixty-seven (767) votes
ENDICOTT PEABODY had eight hundred sixty-seven (867) votes
FRANCIS G. POITRAST had three hundred ninety-four (394) votes

CHARLES V. RYAN, JR. had five hundred and nine (509) votes
BENJAMIN A. SMITH had six hundred thirty-four (634) votes
EDWARD J. SULLIVAN had five hundred ninety-three (593) votes
SHERWOOD J. TARLOW had four hundred fourteen (414) votes
BALCOM S. TAYLOR had three hundred eighty (380) votes
BETTY TAYMOR had four hundred forty-one (441) votes
JOHN F. THOMPSON had five hundred fifteen (515) votes
JAMES A. WILLIAMS had four hundred seventy-two (472) votes
KEVIN H. WHITE had nine hundred ninety-three (993) votes
THOMAS J. WHITE had five hundred eighteen (518) votes
JOSEPH GREENE had sixteen (16) votes
JOHN CONNORS had twenty (20) votes
SCATTERING, five (5)
BLANKS, ninety-four thousand four hundred thirty-five (94,435)

Alternate Delegates

SAMUEL H. BEER had three hundred thirty-one (331) votes
MARGARET M. BREEN had three hundred eighty-eight (388) votes
WILLIAM F. BREWIN had three hundred thirty-five (335) votes
THOMAS P. BRODERICK had four hundred seven (407) votes
JAMES F. BURKE had six hundred (600) votes
JOSEPH C. CASDIN had three hundred forty (340) votes
CHARLES N. COLLATOS had three hundred seventy-six (376) votes
JOSEPH A. DeGUGLIELMO had three hundred ninety-two (392) votes
HENRY C. DONNELLY had four hundred three (403) votes
DONALD J. DOWD had three hundred eighty-six (386) votes
RUBIN EPSTEIN had three hundred forty-five (345) votes
JOHN T. FARRELL, JR. had four hundred six (406) votes
JOSEPH F. FEENEY had four hundred fifty-seven (457) votes
WILLIAM J. FOLEY, JR. had five hundred ninety-eight (598) votes
CHARLES J. HAMILTON had three hundred seventy-five (375) votes
JOHN E. HARRINGTON, JR. had four hundred twenty-four (424) votes
CHARLES V. HOGAN had four hundred twenty-three (423) votes
LESTER S. HYMAN had three hundred forty-one (341) votes
CARL R. JOHNSON, JR. had three hundred ninety-six (396) votes
FRANK H. KELLEHER had four hundred forty-five (445) votes
EDWARD KING had three hundred seventy-three (373) votes
PHILIP KRAMER had three hundred seventy-three (373) votes
EDWARD KROCK had two hundred ninety-six (296) votes
LAWRENCE R. LAUGHLIN had three hundred ninety-three (393) votes
JAMES P. LOUGHLIN had three hundred fifty-nine (359) votes
EDWARD C. MAHER had three hundred sixty-four (364) votes
VINCENT MANNERING had three hundred sixty (360) votes
FRANCIS V. MATERA had three hundred sixty-seven (367) votes
JAMES R. McINTYRE had four hundred twenty-one (421) votes
DENIS L. McKENNA had three hundred ninety-eight (398) votes
PAUL C. MENTON had four hundred eighteen (418) votes
DACE J. MOORE had three hundred fifty-four (354) votes
EDWARD S. MOSS had three hundred forty-three (343) votes

BERNARD T. MOYNIHAN had four hundred five (405) votes
PAUL V. MULLANEY had three hundred thirty-five (335) votes
GEORGE F. O'MEARA, JR. had three hundred fifty (350) votes
JAMES R. PURDY had three hundred six (306) votes
ROBERT H. QUINN had four hundred three (403) votes
EARL J. RILEY had three hundred twenty-nine (329) votes
ANTHONY M. SCIBELLI had three hundred fifty-eight (358) votes
BERNARD SOLOMON had three hundred fifty-four (354) votes
DANIEL M. WALSH, JR. had four hundred twenty-five (425) votes
ALBERT H. ZABRISKIE had three hundred twenty (320) votes
BLANKS, eighty thousand five hundred sixty-five (80,565)

District Delegates to National Convention
11th District

JAMES G. MULLEN had five hundred sixty (560) votes
JOSEPH E. BRETT had four hundred thirteen (413) votes
MICHAEL PAUL FEENEY had eight hundred eleven (811) votes
JAMES S. McCORMACK had seven hundred ninety-six (796) votes
BLANKS, nineteen hundred thirty-eight (1938)

Alternate District Delegates to National Convention
11th District

JAMES E. FITZGERALD had four hundred fifty-two (452) votes
THOMAS F. GALLAGHER had three hundred seventy-two (372) votes
PETER GEORGE ASIAF had six hundred forty-two (642) votes
MARGARET M. BLIZARD had one thousand ninety-four (1094) votes
BLANKS, nineteen hundred fifty-eight (1958)

State Committee
Second Norfolk District

For One Man
ADAM P. CONSOLETTI had ninety-eight (98) votes
MICHAEL J. CURRAN had nine hundred seventy-one (971) votes
JAMES E. MITCHELL had seven hundred ninety-four (794) votes
BLANKS, three hundred ninety-six (396)

For One Woman
MARGARET M. BLIZARD had eight hundred fifty-nine (859) votes
BETTY P. FLAHERTY had nine hundred forty-seven (947) votes
BLANKS, four hundred fifty-three (453)

Town Committee

Group 1
GEORGE A. SULLIVAN, JR. had eleven hundred forty-eight (1148) votes
MARGARET M. BLIZARD had one thousand twenty-four (1024) votes
JAMES E. MITCHELL had one thousand seven (1007) votes
MARTIN J. LYDON had one thousand thirty-one (1031) votes
CHARLES L. DONAHUE had nine hundred twenty-nine (929) votes
GEORGE J. DEVLIN had eight hundred thirty-nine (839) votes
MATTHEW B. CONNOLLY had nine hundred (900) votes
JOHN A. ABDALLAH had nine hundred fifty-three (953) votes

JOHN L. GRIFFIN had nine hundred forty (940) votes
JOHN J. FLAHERTY had nine hundred eleven (911) votes
ELLEN A. DIXON had eight hundred ninety-three (893) votes
EMMA C. SANSONE had eight hundred seventy-six (876) votes
MARY J. FOX had seven hundred eighty-eight (788) votes
CHARLOTTE LEBLANC had seven hundred sixty (760) votes
MICHAEL V. PINELLI had eight hundred fifteen (815) votes
JOHN V. SHERRY had eight hundred twenty (820) votes
CHARLES Z. CURLEY had eight hundred forty-five (845) votes
STANLEY L. SAPERSTEIN had seven hundred thirty-nine (739) votes
JOHN M. WALKER had seven hundred fifty-one (751) votes
HOWARD V. DOYLE had seven hundred fifty-nine (759) votes
GEORGE HAYES had eight hundred four (804) votes
JOSEPH W. MAGEE had seven hundred eighty-seven (787) votes
FRANCIS G. CLOSE had seven hundred ninety-five (795) votes
JOHN M. DONNELLY had eight hundred sixty-five (865) votes
JAMES W. GIBLIN had seven hundred forty-eight (748) votes
O. HUNT BOWMAN had seven hundred thirty-four (734) votes
EDWARD W. WISNIEWSKI had eight hundred forty-three (843) votes
JAMES T. McHUGH had seven hundred seventy-eight (778) votes
WILLIAM F. EGAN had eight hundred sixty-five (865) votes
ROBERT F. MacEACHERN had eight hundred ninety-nine (899) votes
PAUL M. MURPHY had nine hundred thirteen (913) votes
JOSEPH R. OLSHAN had eight hundred forty-eight (848) votes
FRANCIS X. SHEEHAN, JR. had nine hundred thirty-four (934) votes
JOSEPH GREENE had one hundred eighty-seven (187) votes
JOHN P. CONNOR had two hundred three (203) votes
SCATTERING, five (5)

Group 2

ROBERT A. BROWNING had six hundred eighty (680) votes
HARRY B. BUTTERS had seven hundred ninety-three (793) votes
EDMUND W. MULVEHILL had seven hundred eight (708) votes
PAUL L. GALLAGHER had six hundred sixty-nine (669) votes
EDWARD E. RUNCI had six hundred thirty-six (636) votes
FREDERICK A. McDONOUGH had six hundred twenty-two (622) votes
JOHN J. MULVEHILL had six hundred seventy-six (676) votes
THOMAS C. DUFFY had five hundred sixty-six (566) votes
INEZ J. GALLAZZI had six hundred twenty-three (623) votes
WILLIAM A. WALL had six hundred eight-one (681) votes
MICHAEL J. CURRAN had eight hundred eight (808) votes
ROBERT E. ADELSON had five hundred sixty-two (562) votes
JAMES T. O'SULLIVAN had six hundred eighty-three (683) votes
JUSTIN C. BARTON had six hundred fifty-two (652) votes
FREDERICK FORAN BROWN had five hundred sixty-six (566) votes
MARY J. HAYES had five hundred eighty-eight (588) votes
NICHOLAS JOSEPH had five hundred sixty (560) votes
ROBERT C. CAPASSO had six hundred thirteen (613) votes
FRANK A. DAVIDAUSKIS had five hundred sixty-two (562) votes
K. VIRGINIA RILEY had five hundred eighty-nine (589) votes

THOMAS V. WALSH had five hundred seventy (570) votes
MADELINE JOSEPH had five hundred eighty-seven (587) votes
WILLIAM J. TRAVERS, JR. had seven hundred ten (710) votes
LOLA DiBERTO had five hundred sixty-three (563) votes
JOHN KINNALY had five hundred forty-six (546) votes
JAMES F. CURRAN had six hundred sixty-five (665) votes
JOHN LEONARD McMULLIN had five hundred forty-three (543) votes
THOMAS K. McMANUS had seven hundred fifty-eight (758) votes
FRANK LEO WALSH had six hundred eighty-seven (687) votes
DAVID A. JOHNSON had five hundred twenty-seven (527) votes
NICHOLAS J. CONNOLLY had six hundred fifty-nine (659) votes
WILLIAM F. BUTTERS had six hundred eighty (680) votes
JAMES P. HOGAN had five hundred forty-nine (549) votes
JOSEPH F. KELLIHER, JR. had six hundred seventy-five (675) votes
DENNIS P. O'LEARY had seven hundred thirty-six (736) votes
BLANKS, twenty-seven thousand eight hundred thirty-seven (27,837)

Presidential Preference

BARRY M. GOLDWATER had one (1) vote
LYNDON B. JOHNSON had eight hundred sixty-eight (868) votes
ROBERT KENNEDY had one hundred ninety-six (196) votes
EDWARD M. KENNEDY had eighteen (18) votes
ADLAI STEVENSON had three (3) votes
HENRY CABOT LODGE had thirty (30) votes
HUBERT HUMPHREY had three (3) votes
ROBERT McNAMARA had eight (8) votes
GEORGE WALLACE had eight (8) votes
GEORGE ROMNEY had one (1) vote
SCATTERING, ten (10)
BLANKS, one thousand one hundred thirteen (1113)

REPUBLICAN PARTY

Delegates at Large to National Convention

Group 1

LEVERETT SALTONSTALL had two hundred eighty-nine (289) votes
EDWARD W. BROOKE had two hundred eighty-two (282) votes
JOSEPH WILLIAM MARTIN, JR. had two hundred fifty-nine (259) votes
JOHN A. VOLPE had two hundred eighty-one (281) votes
RICHARD F. TREADWAY had two hundred thirty-seven (237) votes
MARY R. WHEELER had two hundred forty-four (244) votes
GEORGIA E. IRELAND had two hundred forty-six (246) votes
CHRISTIAN A. HERTER had two hundred seventy-eight (278) votes
BRUCE CRANE had two hundred thirty-nine (239) votes
GEORGE C. LODGE had two hundred seventy-seven (277) votes

Group 2

MICHAEL ROBBINS had fifty-six (56) votes
JACK E. MOLESWORTH had fifty-two (52) votes
PAUL J. KELLY had fifty-five (55) votes
BERNICE L. BECKWITH had forty-four (44) votes

RAYMON F. FRIESECKE had forty-five (45) votes
DAMOE K. CARMEN had fifty (50) votes
J. LAURENCE McCARTY had fifty (50) votes
SHEPHARD A. SPUNT had forty-two (42) votes
ELLIOTT K. SLADE, JR. had forty-six (46) votes
MARSHALL G. SADE had forty-seven (47) votes
BLANKS, nineteen hundred eighteen (1918)

Alternate Delegates at Large to National Convention

Group 1

PHILIP A. GRAHAM had two hundred fifty-eight (258) votes
ELMER C. NELSON had two hundred thirty-eight (238) votes
HASTINGS KEITH had two hundred thirty-nine (239) votes
PHILIP K. ALLEN had two hundred forty-seven (247) votes
MARGARET M. HECKLER had two hundred seventy-two (272) votes
RUSSELL G. SIMPSON had two hundred thirty-eight (238) votes
JAMES H. HENDERSON had two hundred forty (240) votes
IRENE K. THRESHER had two hundred forty-four (244) votes
SIDNEY O. CURTISS had two hundred fifty (250) votes
RICHARD E. MASTRANGELO had two hundred thirty-seven (237) votes

Group 2

GERRALD A. GIBLIN had forty-four (44) votes
JOSEPH ALAN MACKAY had forty-five (45) votes
RAYMON F. WALSH had seventy-three (73) votes
ROBERT J. GILKIE had forty-four (44) votes
DOROTHY E. GRAHAM had forty-three (43) votes
SYLVIA G. SANDERS had forty (40) votes
FREDERICK J. MAHONEY, JR. had forty-seven (47) votes
JACK A. WILSON had thirty-six (36) votes
THOMAS J. BARRY had forty-one (41) votes
GERALD G. ARANSKY had thirty-eight (38) votes
BLANKS, twenty-one hundred twenty-six (2126)

District Delegates to National Convention
11th District

Group 1

GEORGE E. LANE had two hundred forty-two (242) votes
HJALMAR R. PETERSON had two hundred thirty-one (231) votes

Group 2

JOSEPH B. GROSSMAN had one hundred and one (101) votes
ALVIN JACK SIMS had ninety-eight (98) votes
BLANKS, three hundred thirty-six (336)

Alternate District Delegates to National Convention
11th District

Group 1

WALTER J. HANNON had two hundred two (202) votes
RUBY P. WHEELER had two hundred seven (207) votes

Group 2

MARIE A. DOYLE had one hundred sixteen (116) votes
ROGER KEITH had one hundred fourteen (114) votes
BLANKS, three hundred sixty-nine (369)

State Committee
Second Norfolk District

One man

DAVID P. HEILNER had three hundred twenty-four (324) votes
BLANKS, one hundred eighty (180)

One woman

FRANCES W. HALLOWELL had three hundred fifty-two (352) votes
BLANKS, one hundred fifty-two (152)

Town Committee

ROGER H. WOODWORTH had three hundred eighty-seven (387) votes
RALPH B. HERSEY, JR. had three hundred eighty-three (383) votes
WILLIAM J. L. LYNCH had three hundred seventy-six (376) votes
LUELLA B. GAHM had three hundred seventy-nine (379) votes
DOROTHY C. PIPER had three hundred seventy-seven (377) votes
WALTER J. DEMPSEY had four hundred seven (407) votes
MARY H. HEMMAN had three hundred eighty-five (385) votes
GEORGE M. RUBOY had three hundred seventy-five (375) votes
HERBERT A. WIGGIN had four hundred seven (407) votes
ARTHUR B. RODGERS had three hundred ninety-seven (397) votes
ERNEST G. PACIORKOWSKI had three hundred eighty-eight (388) votes
ROBERT E. ERICKSON had three hundred seventy-six (376) votes
MARION CURRAN BOCH had three hundred ninety-nine (399) votes
ROGER L. SORTEVIK had three hundred fifty-nine (359) votes
STEPHEN C. TRAUDT had three hundred ninety-four (394) votes
A. ROGERT KERR had three hundred sixty-two (362) votes
CHANNING W. SOUTHER, JR. had three hundred eighty-two (382) votes
J. HERBERT LINDBLOM had four hundred four (404) votes
GRACE C. JOHNSON had three hundred sixty-five (365) votes
ROBERT H. FISHER had three hundred seventy-four (374) votes
BENJAMIN F. SIAS, JR. had three hundred fifty-four (354) votes
BARBARA B. DAMON had three hundred sixty (360) votes
JOHN H. THIBEAULT had three hundred sixty-nine (369) votes
ESTHER J. DEEB had three hundred eighty-nine (389) votes
BARBARA A. BARTON had three hundred seventy-two (372) votes
ARTHUR V. WILSON had three hundred eighty-four (384) votes
RAYMOND F. WALSH had three hundred seventy-seven (377) votes
ALAN PAUL DANOVITCH had three hundred eighty-six (386) votes
GEORGE EUGENE WETMORE had three hundred seventy-one (371) votes
EUGENE A. TUTTLE had three hundred fifty-nine (359) votes
CHARLES F. HOLMAN had four hundred five (405) votes
ALONZO F. SWIFT, JR. had four hundred three (403) votes
ELI L. CHAMBERLAIN had three hundred eighty-six (386) votes
EILEEN M. WOODWORTH had three hundred sixty-nine (369) votes

RICHARD G. NEAD had four hundred three (403) votes
BLANKS, forty-two hundred seventy-seven (4277)

Presidential Preference

BARRY M. GOLDWATER had thirty-seven (37) votes
HENRY CABOT LODGE had three hundred thirty-seven (337) votes
RICHARD M. NIXON had thirty-five (35) votes
WILLIAM SCRANTON had two (2) votes
NELSON ROCKEFELLER had nine (9) votes
BLANKS, eighty-four (84)

A True Record

Attest: BARTLEY W. CONNOLLY
Town Clerk and Accountant

ADJOURNED ANNUAL TOWN MEETING
TOWN OF NORWOOD

Pursuant to the provisions of the By-Laws of the Town of Norwood, notice is hereby given that at the Adjourned Annual Town Meeting of the inhabitants of the Town of Norwood held on April 27, 1964, it was voted that the meeting stand adjourned to meet at 7:30 o'clock in the afternoon on Thursday, April 30, 1964 in the Senior High School Auditorium.

It was further voted that Article 5, C-1, a,b,c,d, and Article 5, D through Article 19 be laid on the table and acted upon at the adjourned session of this meeting.

BARTLEY W. CONNOLLY
Town Clerk and Accountant

Norfolk, ss. April 28, 1964

By virtue of the within warrant, I have posted the same as directed. The posting was completed Tuesday, April 28, 1964 at 2:30 p.m.

JAMES F. LYDEN
Constable, Town of Norwood

A True Record

Attest: BARTLEY W. CONNOLLY
Town Clerk and Accountant

April 30, 1964

COMMONWEALTH OF MASSACHUSETTS

Norfolk, ss. Town of Norwood

In pursuance with the foregoing notice, the inhabitants of the Town of Norwood and the Town Meeting Members qualified to vote in elections and town affairs, met in the Senior High School Auditorium on Nichols Street in said Town on Thursday, April 30, 1964, at 7:30 o'clock in the afternoon.

The meeting was opened with a prayer by Rev. Leon Hatch.

The meeting was called to order by the Moderator, Walter J. Gotovich. The warrant calling the meeting was read by the Town Clerk and Accountant, Bartley W. Connolly. Tellers being appointed and sworn, the following action was taken on the articles of the foregoing warrant:

ARTICLE 5. C-1. On motion of James T. McHugh, duly seconded by Herbert Davis, it was

VOTED: That the recommendation of the Finance Commission be amended by striking out the following figures: $111,077.62, $48,017.62, and inserting in place thereof the following figures, respectively: $112,069.62, $49,009.62.

On standing vote, voting Yes, 51, voting No, 43.

Motion declared carried.

ARTICLE 5. C-1. On motion of Stephen T. Hefferan, duly seconded by James J. Drummey, it was

VOTED: That the sum of $112,069.62 be raised by taxation and appropriated in the amounts and for the following purposes, viz:

a.	**Salaries of the Board of Health**	**$ 150.00**
	Other Salaries in Health Department	**49,009.62**
b.	**Incidentals**	**14,410.00**
c.	**Garbage Removal Contract**	**48,500.00**
d.	**New Equipment**	**None**

On voice vote, declared carried.

ARTICLE 5. D-1. On motion of Stephen T. Hefferan, duly seconded by John A. Abdallah, it was

VOTED: That the sum of $72,895.18 be appropriated for the following purposes:

1.	**a.**	**Salaries and Wages**	**$36,100.18**
	b.	**Incidental Expense**	**8,650.00**
	c.	**New Equipment**	**28,145.00**

On voice vote, declared carried.

ARTICLE 5. D-2, 3, 5. A motion was made by John A. Abdallah and duly seconded by Joseph McAuliffe that the recommendation of the Finance Commission be amended by striking out the following figures: $77,296.52, $37,800.00, $11,992.80, $8,000.00, and inserting in place thereof the following figures, respectively: $78,971.16, $38,475.00, $12,592.44, $8,400.00:

MOTION LOST.

ARTICLE 5. D-2, 3, 4, 5. On motion of Stephen T. Hefferan, duly seconded by William J. L. Lynch, it was

VOTED: That the sum of $77,296.52 be appropriated for the following purposes:

D-2.	**Garage Maintenance**	**$37,800.00**
	of which amount $13,500.00 shall be for payroll wages.	
D-3.	**Vacations**	**11,992.80**
D-4.	**Pensions**	**19,503.72**
D-5.	**Sick Leave**	**$8,000.00**

On voice vote, declared carried.

ARTICLE 5. E-1, 2, 3, 4, 5. On motion of Stephen T. Hefferan, duly seconded by Henry W. Diggs, it was

VOTED: That the sum of $243,600.00 be raised by taxation and appropriated for the following purposes:

E-1.	**Maintenance and Repairs**	**$94,600.00**
	of which amount the sum of $50,400.00 shall be for Payroll Wages.	
E-2.	**Highway Construction**	**14,000.00**
E-3.	**Snow and Ice Removal**	**75,000.00**
E-4.	**Sidewalks**	**25,000.00**
E-5.	**Stret Lighting**	**35,000.00**

On voice vote, declared carried.

ARTICLE 5. F-1, 2, 3, 4. On motion of Stephen T. Hefferan, duly seconded by Maurice S. Baker, it was

VOTED: That the sum of $186,619.00 be raised by taxation and appropriated for the following purposes:

F-1.	**General Relief**	
	a. (1) Salaries	**$18,814.00**
	(2) Incidentals	**1,455.00**
	New Equipment	**3,000.00**
	b. Public Welfare Relief	**18,400.00**
F-2.	**Disability Assistance**	**24,000.00**
F-3.	**Aid for Dependent Children**	**30,000.00**
F-4.	**Old Age Assistance**	
	a. Relief and Medical Assistance	**90,500.00**
	b. Incidentals	**450.00**

On voice vote, declared carried.

ARTICLE 5. G-1. On motion of Stephen T. Hefferan, duly seconded by Francis X. Sheehan, Jr., it was

VOTED: That the sum of $2,141,210.11 be raised by taxation and appropriated for the following purposes:

G-1.	**a. Administration Salaries**	**$ 83,315.26**
	b. Instruction Salaries	**1,833,559.00**
	c. Custodial Salaries	**154,661.60**
	d. Auxiliary Agencies	**33,524.25**
	e. Cafeteria Salaries	**36,150.00**

On voice vote, declared carried.

ARTICLE 5. G-2, 3, 4. On motion of Stephen T. Hefferan, duly seconded by Francis X. Sheehan, Jr., it was

VOTED: That the sum of $383,308.12 be raised by taxation and appropriated for the following purposes:

G-2.	**a.**	**Administration**	**$9,084.12**
	b.	**Instruction Supplies and Textbooks**	**87,500.00**
	c.	**Custodial Supplies**	**6,300.00**
	d.	**Auxiliary Agencies**	**4,400.00**
	e.	**Utilities**	**63,200.00**
	f.	**Continuing Fees and Services**	**24,824.00**
	g.	**Revolving Fund - Athletic Association**	**20,000.00**
	h.	**Revolving Fund - Lunch Program**	**3,000.00**
	i.	**Maintenance of Buildings**	**54,000.00**
	j.	**Repairs and Replacements - Equipment and Furnishings**	**17,000.00**
	k.	**Maintenance of Grounds**	**9,000.00**
	l.	**Transportation**	**85,000.00**

G-3. That the sum of $10,500.00 be raised by taxation and appropriated for New Equipment.

G-4. That the sum of $1,100.00 be raised by taxation and appropriated for Out-of-State Travel.

ARTICLE 16. On a motion duly made and seconded, it was unanimously voted to consider Article 16.

On voice vote, declared carried.

ARTICLE 16. On motion of Charles L. Rich, duly seconded by Thomas K. McManus, it was

VOTED: That there be substituted for the recommendation of the Finance Committee of indefinite postponement the following recommendation:

VOTED: That there be raised and appropriated the sum of $10,000.00 for the purpose of establishing a teen-age drop-in center, so called.

On standing vote, voting Yes, 53, voting No, 37.

Motion declared carried.

ARTICLE 16. On motion of Stephen T. Hefferan, duly seconded by William J. L. Lynch, it was

VOTED: That there be raised and appropriated the sum of $10,000.00 for the purpose of establishing a teen-age drop-in center, so called.

On voice vote, declared carried.

On a motion duly made and seconded, it was

VOTED: That the Adjourned Annual Town Meeting of the inhabitants of the Town of Norwood stand adjourned to meet at 7:30 o'clock in the afternoon on Monday, May 4, 1964 in the Junior High School Auditorium, and further voted that Article 5, H-1 through Article 15 and Article 17 through Article 19 be laid on the table and acted upon at the adjourned session of this meeting.

On voice vote, declared carried.

A True Record

Attest: BARTLEY W. CONNOLLY
Town Clerk and Accountant

ADJOURNED ANNUAL TOWN MEETING
TOWN OF NORWOOD

Pursuant to the provisions of the By-Laws of the Town of Norwood, notice is hereby given that at the Adjourned Annual Town Meeting of the inhabitants of the Town of Norwood held on April 30, 1964, it was voted that the meeting stand adjourned to meet at 7:30 o'clock in the afternoon on Monday, May 4, 1964 in the Junior High School Auditorium.

It was further voted that Article 5, H-1 through Article 15 and Article 17 through Article 19 be laid on the table and acted upon at the adjourned session of this meeting.

BARTLEY W. CONNOLLY
Town Clerk and Accountant

Norwood, Norfolk, ss. May 4, 1964

By virtue of the within warrant, I have posted the same as directed. The posting was completed Saturday, May 2, 1964 at 4:00 p.m.

JAMES F. LYDEN
Constable, Town of Norwood

A True Record

Attest: BARTLEY W. CONNOLLY
Town Clerk and Accountant

May 4, 1964

COMMONWEALTH OF MASSACHUSETTS

Norfolk, ss. Town of Norwood

In pursuance with the foregoing notice, the inhabitants of the Town of Norwood and the Town Meeting Members qualified to vote in elections and town affairs, met in the Junior High School Auditorium on Washington Street in said Town on Monday, May 4, 1964, at 7:30 o'clock in the afternoon.

The meeting was opened with a prayer by Rev. Nifon Abraham.

The meeting was called to order by the Moderator, Walter J. Gotovich. The warrant calling the meeting was read by the Town Clerk and Accountant, Bartley W. Connolly. Tellers being appointed and sworn, the following action was taken on the articles of the foregoing warrant:

ARTICLE 5. H-1. On motion of Stephen T. Hefferan, duly seconded by James J. Drummey, it was

VOTED: That the sum of $1,535,768.67 be appropriated from the receipts of the Municipal Light Department for the following purposes:

a., b.	**Operation and Maintenance Expense, Administrative, Customer and General Expenses**	**$1,338,835.57**
c.	**Depreciation**	**107,446.87**
d.	**New Construction**	**89,486.23**

and be it further voted that if the income of said department shall exceed the expense of said fiscal year, such excess shall be returned to the Town Treasury.

On voice vote, declared carried.

ARTICLE 5. H-2. On motion of Stephen T. Hefferan, duly seconded by James J. Drummey, it was

VOTED: That the sum of $149,770.00 be appropriated from the receipts of the Water Department for the following purposes:

a.	**Maintenance and Operation**	**$103,530.00**
	Of which amount the sum of $45,143.00 shall be for Payroll Wages.	
b.	**Construction**	**46,240.00**
	Of which amount the sum of $15,000.00 shall be for Water Service Connections.	

On voice vote, declared carried.

ARTICLE 5. I. On motion of Stephen T. Hefferan, duly seconded by James J. Drummey, it was

VOTED: That the sum of $90,110.75 be raised by taxation and the sum of $1,491.08 be transferred from the funds received for Dog Licenses from Norfolk County and the sum of $6,224.50 be transferred from State Aid for free Public Libraries and appropriated for the following purposes:

a.	**Salaries**	**$70,751.33**
b.	**Incidentals**	**26,030.00**
c.	**New Equipment**	**620.00**
d., e.	**Maintenance and Repair of Library Buildings and Grounds**	**425.00**
f.	**Equipment Repairs and Replacement**	**None**

On voice vote, declared carried.

ARTICLE 5. J-1. On motion of Stephen T. Hefferan, duly seconded by Herbert A. Wiggin, it was

VOTED: That the sum of $13,185.00 be raised by taxation and appropriated for the following purposes:

a.	**Salaries**	**$4,000.00**
b.	**Incidentals**	**9,185.00**
c.	**New Equipment**	**None**

On voice vote, declared carried.

ARTICLE 5. J-2. On motion of Stephen T. Hefferan, duly seconded by Richard P. Pennington, it was

VOTED: That the sum of $49,745.00 be raised by taxation and appropriated for the following purposes:

a.	**Salaries**	**$17,000.00**
b.	**Incidentals**	**18,950.00**
c.	**Improvement**	**13,795.00**

On voice vote, declared carried.

ARTICLE 5. J-3. On motion of Stephen T. Hefferan, duly seconded by Roger C. MacLeod, it was

VOTED: That the sum of $51,412.48 be raised by taxation and appropriated for the following purposes:

a.	**Salaries**	**$42,512.48**
b.	**Incidentals**	**8,900.00**
c.	**New Equipment**	**None**

On voice vote, declared carried.

ARTICLE 5. K-1, 2. On motion of John A. Abdallah, duly seconded by James J. Drummey, it was

VOTED: That the sum of $76,165.24 be raised by taxation and the sum of $7,100.00 be transferred from Cemetery Available Receipts and appropriated for the following purposes:

1.	**Maintenance**	
	a. **Salaries**	**$57,090.24**
	b. **Incidentals**	**10,575.00**
	c. **New Equipment**	**8,500.00**
2.	**Improvement**	
	a. **Salaries**	**1,000.00**
	b. **Incidentals**	**6,100.00**

On voice vote, declared carried.

ARTICLE 5. L. On motion of Stephen T. Hefferan, duly seconded by James J. Drummey, it was

VOTED: That the sum of $52,126.50 be raised by taxation and appropriated for the purposes indicated:

a.	**Salaries**	**$8,751.50**
b.	**Incidentals**	**43,375.00**
c.	**New Equipment**	**None**

On voice vote, declared carried.

ARTICLE 5. M. On motion of Stephen T. Hefferan, duly seconded by James J. Drummey, it was

VOTED: That there be raised by taxation and appropriated the sum of $82,832.31 to meet the cost as estimated to be necessary to pay to the various funds of the Contributory Retirement System in the following amounts:

1.	**Accrued Liability**	**$78,382.00**
2.	**Expense of Administration**	**4,450.31**

On voice vote, declared carried.

ARTICLE 5. N. On motion of Stephen T. Hefferan, duly seconded by James J. Drummey, it was

VOTED: 1. That the sum of $95,718.00 be raised by taxation and appropriated to meet the expense of payment of interest on outstanding indebtedness.

2. That the sum of $388,000.00 be raised by taxation and appropriated to meet bonds and notes maturing in the year 1964.

On voice vote, declared carried.

ARTICLE 5. O. On motion of Stephen T. Hefferan, duly seconded by James J. Drummey, it was

VOTED: That the sum of $28,200.00 be raised by taxation and appropriated to meet the expense of insurance premiums on town property.

On voice vote, declared carried.

ARTICLE 5. P. On motion of Stephen T. Hefferan, duly seconded by Roger MacLeod, it was

VOTED: That there be raised by taxation and appropriated the sum of $58,600.00 as Reserve Fund for the year 1964.

On voice vote, declared carried.

ARTICLE 5. Q. On motion of Stephen T. Hefferan, duly seconded by James J. Drummey, it was

VOTED: That the sum of $250.00 be raised by taxation and appropriated to meet the expense of the Norwood Municipal Airport.

On voice vote, declared carried.

ARTICLE 5. R. On motion of Stephen T. Hefferan, duly seconded by John A. Abdallah, it was

VOTED: That the following amounts be raised by taxation and appropriated for the following purposes:

1.	**New Industries Committee**	**$500.00**
2.	**Observance of Memorial Day**	**2,600.00**
3.	**Observance of Fourth of July**	**2,000.00**
4.	**Christmas Decorations**	**3,000.00**
5.	**Carillon Concerts**	**500.00**
6.	**Expense for Civil Defense**	**3,500.00**
7.	**Expense of Capital Outlay Committee**	**500.00**
8.	**Expense of 100th Anniversary Committee**	**1,000.00**
9.	**Expense of Conservation Commission**	**500.00**

On voice vote, declared carried.

ARTICLE 6. On motion of Stephen T. Hefferan, duly seconded by James J. Drummey, it was

VOTED: That the sum of $1,000.00 be raised by taxation and appropriated to employ district or other nurses and to provide hospital services.

On voice vote, declared carried.

ARTICLE 7. On motion of Stephen T. Hefferan, duly seconded by James J. Drummey, it was

VOTED: That the sum of $17,057.37 be raised by taxation and appropriated to meet overdrafts and unpaid bills incurred prior to December 31, 1963.

On voice vote, declared carried.

ARTICLE 8. On motion of Stephen T. Hefferan, duly seconded by William J. L. Lynch, it was

VOTED: That the Board of Assessors be and hereby are authorized to apply from Free Cash in the treasury in offset to the amount appropriated to be raised by taxation for the current financial year, the sum of $100,000.00.

On voice vote, declared carried.

ARTICLE 9. On motion of Stephen T. Hefferan, duly seconded by Maurice S. Baker, it was

VOTED: That the sum of $3,600.00 be raised by taxation and appropriated for the following purposes:

Post 70 American Legion	**$720.00**
Post 2452 Veterans of Foreign Wars	**720.00**
Norfolk County Marine Corps League of Norwood	**720.00**
Chapter 90 Disabled American Veterans	**720.00**
Amvets 153 of Norwood	**720.00**

On voice vote, declared carried.

ARTICLE 10. On motion of Stephen T. Hefferan, duly seconded by Maurice S. Baker, it was

VOTED: That the sum of $6,000.00 be raised by taxation and appropriated to meet the cost of Chapter 90, Highway Maintenance.

On voice vote, declared carried.

ARTICLE 11. On motion of Stephen T. Hefferan, duly seconded by Maurice S. Baker, it was

VOTED: That the sum of $31,500.00 be raised by taxation and the sum of $10,500.00 be transferred from the reimbursement received from the State under Chapter 822 of the Acts of 1963 and appropriated to meet the cost of the town's, state and county share of Chapter 90 Highway Construction. The reimbursement from the state and county is to be credited upon its receipt to the Surplus Revenue Account.

On voice vote, declared carried.

ARTICLE 12. On motion of Stephen T. Hefferan, duly seconded by Maurice S. Baker, it was

VOTED: That the sum of $18,000.00 be raised by taxation and appropriated for the purpose of maintaining the insurance fund to pay Workmen's Compensation.

On voice vote, declared carried.

ARTICLE 13. On motion of Stephen T. Hefferan, duly seconded by Maurice S. Baker, it was

VOTED: That the sum of $60,785.84 be raised by taxation and appropriated for the purpose of paying part of the premiums for group life insurance, accident, hospitalization, medical and surgical insurance for certain employees and their dependents under the provisions of General Laws, Chapter 32B.

On voice vote, declared carried.

ARTICLE 14. On motion of Thomas K. McManus, duly seconded by Mary G. Wilford, it was

VOTED: That the provisions of Massachusetts General Laws, Chapter 48, Section 57D, providing for ten paid holidays for the fire department be and hereby are accepted.

On voice vote, declared carried.

ARTICLE 15. On motion of Thomas K. McManus, duly seconded by Mary G. Wilford, it was

VOTED: That the Town By-Laws be and hereby are amended by striking out in Article IV, Board of Appeals, the words "Chapter 41, Section 81R" and inserting in place thereof the words "Chapter 40A, Section 14."

On voice vote, declared carried.

ARTICLE 16. On motion of Joseph Adakonis, duly seconded by James T. McHugh, it was, voted upon whether to reconsider action on Article 16.

On standing vote, voting Yes, 31, voting No, 48.

MOTION LOST.

ARTICLE 17. A motion was made by Francis Wisgirda, duly seconded by Gedman C. Dauksis, that the Moderator appoint a Committee of Five to study the need for the construction of a building to house the branch library in South Norwood, such Committee to report its findings back to a Town Meeting prior to January 1, 1965.

MOTION LOST on voice vote.

ARTICLE 18. On a motion duly made and seconded, it was

VOTED: To indefinitely postpone action under Article 18.
On voice vote, declared carried.

ARTICLE 19. On motion duly made and seconded, it was

VOTED: To indefinitely postpone action under Article 19.

On voice vote, declared carried.

Meeting Adjourned at 10:00 p.m.

A True Record

Attest: BARTLEY W. CONNOLLY
Town Clerk and Accountant

COMMONWEALTH OF MASSACHUSETTS
SPECIAL TOWN MEETING WARRANT
(SEAL)
TOWN OF NORWOOD

Norfolk, ss.

To either of the Constables in the Town of Norwood in said County,

Greetings:

In the name of the Commonwealth of Massachusetts, you are hereby required to notify and warn the inhabitants of the Town of Norwood qualified as the law requires to vote in town affairs to meet in the Memorial Hall of the Municipal Office Building on Nahatan Street in said town on Thursday, August 13, 1964 at 7:30 o'clock in the afternoon, to notify and warn the Town Meeting Members to meet and act at said time and place on the following articles, namely:

ARTICLE 1. To see if the town will vote to rescind action taken a the 1964 Annual Town Meeting under Article 5, Subdivision E, Highways (2) Construction.

ARTICLE 2. To see if the town will vote to raise and appropriate or transfer from unappropriated available funds in the treasury, a sum of money for Highway Construction, or take any other action in relation thereto.

ARTICLE 3. To see if the town will vote to rescind action taken under Article 11 of the 1964 Annual Town Meeting.

ARTICLE 4. To see if the town will vote to raise and appropriate or transfer from unappropriated available funds in the Treasury, a sum of money for Chapter 90 Highway Construction, or take any other action in the matter.

ARTICLE 5. To see what sum of money the town will vote to transfer from Surplus Revenue and appropriate for the Stabilization Fund or take any other action in the matter. (On petition of the Finance Commission)

ARTICLE 6. Shall the town vote to accept the provisions of Chapter 478 of the Acts of 1963, an act increasing the amount of pension and retired allowances payable to certain former employees, or take any other action in the matter.

ARTICLE 7. To see what sum of money the town will vote to raise and appropriate by transfer from available funds in the Treasury to meet further expense for increased pensions for retired employees as provided for under Chapter 478 of the Acts of 1963.

ARTICLE 8. To see if the town will vote to amend the By-Laws of the town by adding a new Section 10 to Article XII requiring owners of land which has been excavated to erect barriers or take other suitable measures if, in the opinion of the Selectmen, such excavation constitutes a hazard to public safety.

ARTICLE 9. To see what sum of money the town will vote to raise and appropriate by transfer from available funds in the Treasury to meet the expense of relocating curbing and related work in the off street parking area, commonly known as the Talbot Parking Lot, or take any other action in the matter.

ARTICLE 10. To see what sum of money the town will vote to raise by transfer from available funds and/or by borrowing, and appropriate for the purpose of electric light construction, or take any other action in the matter.

ARTICLE 11. To see what sum of money the town will vote to raise by transfer from available funds and appropriate to meet the expense of the Skating Rink Committee, or take any other action in the matter. (On petition of the Skating Rink Committee)

ARTICLE 12. To see if the town will vote to amend the Zoning By-Laws by amending paragraph A of Section 20 by striking out the words "There shall be a Board of Appeals under this By-Law, of three (3) members and three (3) associate members, . . ." and inserting in place thereof the words "There shall be a Board of Appeals under this By-Law,

of five (5) members and five (5) associate members . . ." or take any other action in the matter. (On petition of the Planning Board)

ARTICLE 13. To see if the town will vote to amend the By-Laws of the town by repealing Article IV, which provides for a Board of Appeal, the Board of Appeal being provided for in the Zoning By-Laws of the town.

ARTICLE 14. To see if the town will vote to amend the existing Zoning Map by altering the district boundaries with respect to that portion of the present Single Residence District, namely that area bounded as follows:

Beginning at a point in the southwesterly line of East Cross Street said point being at the southeasterly end of a curve of a radius of 30.00 feet leading to Sixth Street, thence running by said southwesterly line of East Cross Street by a curve of a radius of 775.00 feet a distance of 22.77 feet; thence turning and running S 28-12-20 W a distance of 474.92 feet to a point in the southeasterly line of West Border Road; thence turning and running by said southeasterly line of West Border Road generally northerly by a curve of a radius of 500.00 feet a distance of 194.44 feet; thence running N 5-55-26 E by said southeasterly line of West Border Road a distance of 90.09 feet; thence running by a curve of a radius of 160.00 feet leading to Sixth Street generally northerly and northeasterly a distance of 118.51 feet to a point in the southeasterly line of Sixth Street; thence running N 48-21-50 E by said southeasterly line of Sixth Street a distance of 69.99 feet; thence running generally northeasterly, easterly and south easterly by a curve of a radius of 30.00 feet leading to East Cross Street a distance of 35.18 feet to the point of beginning, and containing 21,000 square feet more or less, by withdrawing said portion from Single Residence and establishing same as Manufacturing as shown by a map thereof to accompany said amendment and made a part thereof and thereby altering the existing map showing existing boundaries to conform to such change of District Boundaries. (On petition of the Planning Board)

ARTICLE 15. To see what sum of money the town will vote to raise by transfer from available funds and/or by borrowing, and appropriate for the purpose of water construction, or take any other action in the matter.

ARTICLE 16. To see if the Town will vote to set aside and designate a certain parcel of land on Walpole Street to be used for public library purposes, and that the care, custody, management and control thereof be transferred to the Board of Trustees of the Morrill Memorial Library, said parcel being shown as Lot 2 on a plan entitled "Plan of Land in Norwood, Mass., dated June 20, 1963, Norwood Engineering Co., Inc., Civil Engineers, Norwood, Mass.," and recorded with Norfolk Deeds. Said parcel containing 8,202 square feet and formerly being a portion of the so-called Congregational Church lot, or take any other action in the matter. (On petition of the Library Trustees)

ARTICLE 17. To see if the Town will vote to set aside and designate a certain parcel of land on Beacon Street to be used for public library purposes, and that the care, custody, management and control thereof be transferred to the Board of Trustees of the Morrill Memorial Library, said parcel being the remainder of the former Beacon School site and being no longer required for school purposes, or take any other action in the matter. (On petition of the Library Trustees)

ARTICLE 18. To see if the Town will vote to accept from Frank R. Simoni a gift of land on Countryside Lane being shown at Lot No. 200 on sheet 16 of Map 11 of the Assessor's Maps for the Town of Norwood, or take any other action in the matter.

And you are directed to serve this warrant by posting attested copies thereof in ten public places in this town seven days at least before the time and day of said meeting. Hereof fail not and make due return of this warrant with your doings thereon to the Selectmen on or before the day and time of said meeting.

Given under our hands at Norwood this 22nd day of July, A.D. 1964.

THOMAS K. McMANUS
MARTIN J. LYDON
HARRY B. BUTTERS
WALTER J. DEMPSEY
Selectmen of Norwood

Norfolk, ss. July 31, 1964

By virtue of the within warrant, I have posted the same as directed. The posting was completed at 11:30 a.m., July 30, 1964.

JAMES F. LYDEN
Constable, Town of Norwood

A True Record

Attest: BARTLEY W. CONNOLLY
Town Clerk and Accountant

August 13, 1964

COMMONWEALTH OF MASSACHUSETTS

Norfolk, ss. Town of Norwood

In pursuance with the foregoing warrant the inhabitants of the Town of Norwood and the Town Meeting Members qualified to vote in elections and town affairs, met in Memorial Hall of the Municipal Building on Nahatan Street in said Town on August 13, 1964, at 7:30 p.m.

The meeting was called to order by the Moderator, Walter J. Gotovich. The warrant calling the meeting was read by Town Clerk and Accountant, Bartley W. Connolly. The following action was taken on the articles of the foregoing warrant;

ARTICLE 1. On motion of Stephen T. Hefferan, duly seconded by Maurice S. Baker, it was

VOTED: That action taken at the 1964 Annual Town Meeting under Article 5, Sub-division E-2, Highway Construction be rescinded.

On voice vote, declared unanimously carried.

ARTICLE 2. On motion of Stephen T. Hefferan, duly seconded by Maurice S. Baker, it was

VOTED: That the sum of $14,000.00 be transferred from funds received from the State under Chapter 782 of the Acts of 1962 and appropriated for Highway Construction. Be it further voted that the sum of $14,000.00 appropriated for this purpose at the Annual Town Meeting be transferred to Surplus Revenue.

On voice vote, declared unanimously carried.

ARTICLE 3. On motion of Stephen T. Hefferan, duly seconded by Maurice S. Baker, it was

VOTED: That the action taken at the 1964 Annual Town Meeting under Article 11 be rescinded.

On voice vote, declared unanimously carried.

ARTICLE 4. On motion of Stephen T. Hefferan, duly seconded by Mary G. Wilford, it was

VOTED: That the sum of $31,500.00 be raised by taxation and the sum of $10,500.00 be transferred from the reimbursement received from the State under Chapter 782 of the Acts of 1962 and appropriated to meet the cost of the Town's State and County share of Chapter 90 Highway Construction. The reimbursement from the State and County is to be credited upon its receipt to the Surplus Revenue Account.

On voice vote, declared unanimously carried.

ARTICLE 5. On motion of Stephen T. Hefferan, duly seconded by Maurice S. Baker, it was

VOTED: That the sum of $200,000.00 be transferred from Surplus Revenue and appropriated for the Stabilization Fund.

On voice vote, declared unanimously carried.

ARTICLE 6. On motion of Thomas K. McManus, duly seconded by John J. McAuliffe, it was

VOTED: That the Town vote to accept the provisions of Chapter 478 of the Acts of 1963, an act increasing the amount of pension and retirement allowances payable to certain former employees.

On voice vote, declared unanimously carried.

ARTICLE 7. On motion of Stephen T. Hefferan, duly seconded by Lawrence V. White, it was

VOTED: That the sum of $2,546.00 be transferred from Surplus Revenue and appropriated to the various departments listed for the purpose of increasing pensions for retired employees as provided for under Chapter 478 of the Acts of 1963.

Contributory Retirement System	**$1,500.00**
Public Works Department—Pensions	**584.00**
Municipal Light Department	**85.00**
Cemetery Department—Payroll Wages	**42.00**
Police Department Salaries	**210.00**
Fire Department Salaries	**125.00**
	$2,546.00

On voice vote, declared unanimously carried.

ARTICLE 8. On motion of Thomas K. McManus, duly seconded by John J. McAuliffe, it was

VOTED: That the by-laws of the Town of Norwood be and hereby are amended by adding to Article XII the following Section:

> **Section 10. The owner of any land in the Town which has been excavated shall erect barriers or take other suitable measures within five days after being notified in writing by the Selectmen that, in the opinion of the Selectmen, such excavation constitutes a hazard to public safety. (G.L. Ch. 40, Sec. 21 (19).)**

On voice vote, declared unanimously carried.

ARTICLE 9. On motion of Stephen T. Hefferan, duly seconded by William Dunn, it was

VOTED: That the sum of $1,000.00 be transferred from Surplus Revenue and appropriated to meet the expense of relocating curbing and related work in the off street parking area known as the Talbot Parking Lot.

On voice vote, declared carried.

ARTICLE 10. On motion of Thomas K. McManus, duly seconded by Mary G. Wilford, it was

VOTED: That the recommendation of the Finance Commission be amended by striking out the figure $20,000.00 and inserting in place thereof the figure $54,815.00.

On standing vote, voting Yes, 78, voting No, 38.

Motion declared carried.

ARTICLE 10. On motion of Stephen T. Hefferan, duly seconded by Henry J. Cronan, it was

VOTED: That the sum of $54,815.00 be transferred from Surplus Revenue and appropriated for electric light construction.

On voice vote, declared carried.

ARTICLE 11. On motion of Stephen T. Hefferan, duly seconded by Maurice S. Baker, it was

VOTED: That the sum of $662.00 be transferred from Surplus Revenue and appropriated to pay an unpaid bill incurred by the Skating Rink Committee prior to December 31, 1963.

On voice vote, declared unanimously carried.

ARTICLE 12. A motion was made by Edmund W. Mulvehill, duly seconded by Edward Kaunelis, to amend the Planning Board recommendation of indefinite postponement by adopting the article as set forth in the warrant.

On standing vote, voting Yes, 45, voting No, 45.

MOTION LOST.

ARTICLE 12. On motion of John F. Lydon, duly seconded by Thomas A. Riolo, it was

VOTED: Indefinite Postponement on Article 12.

On voice vote, declared unanimously carried.

ARTICLE 13. On motion of Thomas K. McManus, duly seconded by John J. McAuliffe, it was

VOTED: That the By-Laws of the Town be and hereby are amended by the repeal of Article IV providing for a Board of Appeal.

On voice vote, declared unanimously carried.

ARTICLE 14. On motion of John F. Lydon, duly seconded by Justin C. Barton, it was

VOTED: Indefinite Postponement on Article 14.

On voice vote, declared carried.

ARTICLE 15. On motion of Stephen T. Hefferan, duly seconded by Grafton Corbett, it was

VOTED: That the sum of $20,500.00 be transferred from Surplus Revenue and appropriated for water construction on Everett Street to serve the proposed new construction of a warehouse for the Consolidated National Shoe Corporation.

On voice vote, declared unanimously carried.

ARTICLE 16. On motion of Theodore R. Crawford, duly seconded by Roger C. MacLeod, it was

VOTED: That there be and hereby is set aside and designated a certain parcel of land on Walpole Street to be used for public library purposes, and that the care, custody, management and control thereof be transferred to the Board of Trustees of the Morrill Memorial Library, said parcel being shown as Lot 2 on a plan entitled "Plan of Land in

Norwood, Mass., dated June 20, 1963, Norwood Engineering Co., Inc., Civil Engineers, Norwood, Mass.," and recorded with Norfolk Deeds. Said parcel containing 8,202 square feet and formerly being a portion of the so-called Congregational Church lot.

On standing vote, voting Yes, 82, voting No, 0.

Motion declared carried.

ARTICLE 17. On motion of Theodore R. Crawford, duly seconded by Roger C. MacLeod, it was

VOTED: That there be and hereby is set aside and designated a certain parcel of land on Beacon Street to be used for public library purposes, and that the care, custody, management and control thereof be transferred to the Board of Trustees of the Morrill Memorial Library, said parcel being the remainder of the former Beacon School site and being no longer required for school purposes.

On standing vote, voting Yes, 76, voting No, 5.

Motion declared carried.

ARTICLE 18. On motion of Thomas K. McManus, duly seconded by John J. McAuliffe, it was

VOTED: That the Town vote to accept from Frank R. Simoni, a gift of land on Countryside Lane being shown as Lot 200 on Sheet 16 of Map 11 of the Assessors' Maps for the Town of Norwood.

On voice vote, declared carried.

Meeting Adjourned at 11.25 p.m.

A True Record

Attest: BARTLEY W. CONNOLLY
Town Clerk and Accountant

September 10, 1964

COMMONWEALTH OF MASSACHUSETTS

WARRANT FOR STATE PRIMARY

(SEAL)

TOWN OF NORWOOD

Norfolk, ss.

To either of the Constables of the Town of Norwood, Greetings:

In the name of the Commonwealth you are hereby required to notify and warn the inhabitants of said town who are qualified to vote in Primaries to meet in the State Armory on Nahatan Street,

THURSDAY, THE TENTH DAY OF SEPTEMBER, 1964
at 8:00 o'clock, A.M., for the following purposes:

To bring in their votes to the Primary Officers for the Nomination of Candidates of Political Parties for the following offices:

SENATOR IN CONGRESS, for this Commonwealth
GOVERNOR, for this Commonwealth
LIEUTENANT GOVERNOR, for this Commonwealth
ATTORNEY GENERAL, for this Commonwealth
SECRETARY OF THE COMMONWEALTH, for this Commonwealth
TREASURER AND RECEIVER-GENERAL, for this Commonwealth
AUDITOR OF THE COMMONWEALTH, for this Commonwealth
REPRESETNATIVE IN CONGRESS, For Eleventh Congressional District
COUNCILLOR, for Second Councillor District
SENATOR, for Second Norfolk Senatorial District
TWO REPRESENTATIVES IN GENERAL COURT, for Eleventh Norfolk Representative District
CLERK OF COURTS, for Norfolk County
REGISTER OF DEEDS, for Norfolk District
TWO COUNTY COMMISSIONERS, for Norfolk County

The polls will be open from 8:00 a.m. to 8:00 p.m.

Hereof fail not and make return of this warrant with your doings thereon at the time and place of said meeting.

Given under our hands this eleventh day of August, A.D., 1964.

THOMAS K. McMANUS
WALTER J. DEMPSEY
HARRY B. BUTTERS
MARTIN J. LYDON
Selectmen of Norwood

Norwood, Norfolk, ss. August 21, 1964

By virtue of the within warrant, I have posted the same as directed. The posting was completed August 11, 1964 at 3:00 p.m.

JAMES F. LYDEN
Constable of Norwood

A True Record

Attest: BARTLEY W. CONNOLLY
Town Clerk and Accountant

September 10, 1964

THE COMMONWEALTH OF MASSACHUSETTS

Town of Norwood Norfolk, ss.

In pursuance with the foregoing warrant, the inhabitants of the Town, qualified to vote in Primaries, met in the State Armory on Nahatan Street, Thursday, the tenth day of September, 1964 at 8:00 o'clock A.M.

The warrant calling the Primary was read by Town Clerk and Accountant, Bartley W. Connolly, and the return of the officer thereon who had served the same upon the inhabitants. In conformity with the laws of the Commonwealth in relation to elections, the Armory was fitted up as a polling place, a space railed off and compartments provided for the use and convenience of the voters to examine and mark their ballots. Each compartment was supplied with suitable facilities for the purpose and provided cards of instruction.

The following were appointed by the Selectmen as Election Officers and were sworn to the faithful performance of their duties by Town Clerk and Accountant, Bartley W. Connolly:

Helen Coakley, Margaret C. Lewis, Evelina M. Nolan, Jennie McNally, Alice G. Kelliher, Ruth Curran, Florence D'Espinosa, Jennie C. Drummey, Marion Ivatts, Catherine Griffin, Elizabeth Donovan, Vera A. Kozak, Julia Ostergren, Catherine L. D'Espinosa, Helen E. Bresnahan, Edward A. Flaherty, Katherine Connor, Robert Drummey, Francis I. Cuff, Caroline McManus, Edna Hunter, Jeanette M. Race, May Wells Atwood, Mary E. Mattson, Emma L. Blasenak, Mildred J. Curran, Helen M. Blair, Leona Finbow, Alice H. Thompson, Bertha Holman, Harriet Gullich, Mildred L. Lane, Mae L. Bremer, Mildred Galle, Mary E. Foley, Anne E. Nelson, Harold E. Ritchie, Russell L. Tupper, Wilfred Turenne, James E. Flynn, Julia Rau, Mary Hayes, Roger J. Connolly, Agnes Thompson, Mary L. Barrett, Catherine M. Keefe, Alice V. Duffy, Helen G. McDonald, Amedio DeFlaminies, Aune Nordvall, Fred M. Adelmann, Margaret M. Rodgers, Catherine E. Conroy, James Meade, Myra Pesta, Mark F. Coyne, Laura Downs, Genevieve Padduck, Clare A. Swift, Ruth Sullivan, George Hammersley, Edna Onishuk, Joseph V. Nuttall, James T. Connolly, Anne L. White, George Cashman, Mary E. Maguire, Clara Feeney, Salvatore D'Espinosa, Olive Mulkern, Marjorie C. White, Kathleen H. McCormack, Harry J. Butler, Edward J. Campbell, Constance M. Curran, Margaret C. Kilduff, Rose Gallazzi, John J. Mulvehill, Ruth M. Butters, Neil G. Hawley, Charles H. Brown, Ellen A. Cotter, Geraldine Parsons, Doris C. Dauksis, Henry J. Gullich, Britta K. Kallgren, Marion Manning, Janet A. Webber, Stella Schoppe, Margaret Partridge, Muriel Brock, Dorothy Potter, Margaret L. Curran, Thomas F. Riley, Arthur B. Rodgers, Mildred M. Sacco, Phyllis J. Harris, Lida Parker, Adele Maloof, Frank McGilvary, Jean Sundgren, Arthur Gleichauf, Ruth J. Reddick, Mary G. Gray, Barbara J. Christensen, Margaret M. Hayes, Martin Lydon, Eileen Woodworth, Vivian E. DeFlaminis, Jean R. Brown, Ruth E. Jemison, Herbert A. Wiggin, Mabel DesRoches, Eva M. Greene, Arlene E. Lindblom, Vivian H. Spear, Rita K. Holman, Mary Stevens, Virginia M. Traudt, Phyllis G. Rodgers, Ruth McCann, Mary E. Butters, Inez Gallazzi, Lola DiBerto, Catherine Curran, Mary G. Wilford, John Folan.

Sealed packages of ballots for the different parties were supplied by the Secretary of the Commonwealth, namely: Republican Ballots and Democratic Ballots were delivered to the Ballot Clerks by the Town Clerk and Accountant.

At 8:00 o'clock A.M. the polls were declared open for the reception of ballots. The polls were kept open until eight o'clock in the afternoon, when after due notice, they were closed.

The canvass of votes was as follows:

DEMOCRATIC PARTY

Senator in Congress

EDWARD M. KENNEDY had forty-four hundred and eight (4408) votes
BLANKS, seven hundred and forty-five (745)

Governor

ENDICOTT PEABODY had twenty-one hundred and thirty-one (2131) votes
FRANCIS X. BELLOTTI had twenty-seven hundred ninety-six (2796) votes
PASQUALE CAGGIANO had fourteen (14) votes
JOHN J. DRONEY had one hundred and twenty-four (124) votes
BLANKS, eighty-eight (88)

Lieutenant Governor

JOHN W. COSTELLO had forty-three hundred and seventy-nine (4379) votes
BLANKS, seven hundred and seventy-four (774)

Attorney General

JAMES W. HENNIGAN, JR. had forty-two hundred sixty-four (4264) votes
BLANKS, eight hundred and eighty-nine (889)

Secretary

KEVIN H. WHITE had forty-four hundred and fourteen (4414) votes
BLANKS, seven hundred and thirty-nine (739)

Treasurer

ROBERT Q. CRANE had seventeen hundred and twenty-five (1725) votes
JOHN JOSEPH BUCKLEY had four hundred and fourteen (414) votes
LOUISE DAY HICKS had thirteen hundred and thirty-one (1331) votes
JOHN F. KENNEDY had thirteen hundred and fifty-three (1353) votes
BLANKS, three hundred and thirty (330)

Auditor

THOMAS J. BUCKLEY had twenty-six hundred and forty-three (2643) votes
BLANKS, twenty-three hundred and sixteen (2316)
SCATTERING, one hundred and ninety-four (194)

Congressman

JAMES A. BURKE had forty-four hundred and sixty-nine (4469) votes
BLANKS, six hundred and eighty-four (684)

Councillor

JAUL J. DONAHUE had twenty-six hundred and ninety (2690) votes
JOHN M. TOSCA had fifteen hundred and eight (1508) votes
BLANKS, nine hundred and fifty-five (955)

Senator

ROBERT A. BROWNING had eight hundred and thirty-two (832) votes
ROBERT M. MURPHY had twenty-six hundred and twenty-two (2622) votes
FRANCIS X. SHEEHAN, JR. had fifteen hundred twenty-six (1526) votes
BLANKS, one hundred and seventy-three (173)

Representatives in General Court

DAVID C. AHEARN had twenty-one hundred and forty-four (2144)votes
JUSTIN C. BARTON had four hundred and sixty-four (464) votes
MARGARET MURRAY BLIZARD had eleven hundred nineteen (1119) votes
WILLIAM F. BUTTERS had fourteen hundred and eighty-six (1486) votes
JOHN M. DONNELLY had nine hundred and thirty (930) votes
EDWARD J. FOLEY had three hundred and thirty-one (331) votes
JAMES P. HOGAN had one hundred and ninety-four (194) votes
ROBERT F. MacEACHERN had seven hundred and ninety-three (793) votes
HOWARD HAINES MURPHY had one hundred and eighteen (118) votes
JAMES T. O'SULLIVAN had thirteen hundred and forty-two (1342) votes
RENALDO ROSSI had one hundred and sixty-seven (167) votes
BLANKS, twelve hundred and eighteen (1218)

Clerk of Courts

JOHN P. CONCANNON had twenty-five hundred and twenty-one (2521) votes
GEORGE H. HOWARD had four hundred and eighty-three (483) votes
ROBERT W. McMAHON had four hundred and forty-four (444) votes
GORDON J. O'BRIEN had five hundred and ninety-seven (597) votes
BLANKS, eleven hundred and eight (1108)

Register of Deeds

BENJAMIN RUDNER had thirty eight hundred and fifty-five (3855) votes
BLANKS, twelve hundred and ninety-eight

County Commissioners

JAMES J. COLLINS had twenty-two hundred and fifty-five (2255) votes
GEORGE B. McDONALD had twelve hundred and forty-three (1243) votes
JOHN E. NARDOZZI had twelve hundred and seventeen (1217) votes
JOHN C. NOURSE had seven hundred and thirty-seven (737) votes
JOHN J. SULLIVAN had nineteen hundred and eighty-six (1986) votes
BLANKS, twenty-eight hundred and sixty-eight (2868)

REPUBLICAN PARTY

Senator in Congress

HOWARD WHITMORE, JR. had four hundred and ninety-nine (499) votes
BLANKS, ninety-one (91)

Governor

JOHN A. VOLPE had five hundred and fifty (550) votes
BLANKS, forty (40)

Lieutenant Governor

ELLIOT L. RICHARDSON had five hundred and twenty-eight (528) votes
BLANKS, sixty-two (62)

Attorney General

EDWARD W. BROOKE had five hundred and fifty-four (554) votes
BLANKS, thirty-six (36)

Secretary

WALLACE B. CRAWFORD had five hundred and five (505) votes
BLANKS, eighty-five (85)

Treasurer

ROBERT C. HAHN had five hundred and eight (508) votes
BLANKS, eighty-two (82)

Auditor

ELWYNN J. MILLER had five hundred and eleven (511) votes
BLANKS, seventy-nine (79)

Congressman

STANLEY WALLANT had thirty-one (31) votes
SCATTERING, three (3)
BLANKS, five hundred and fifty-six (556)

Councillor

MARGARET M. HECKLER had five hundred and three (503) votes
BLANKS, eighty-seven (87)

Senator

JOHN M. QUINLAN had five hundred and thirty-three (533) votes
BLANKS, fifty-seven (57)

Representatives in General Court

WALTER J. DEMPSEY had five hundred and six (506) votes
RICHARD H. HOLMAN had four hundred and ninety-five (495) votes
BLANKS, one hundred and seventy-nine (179)

Clerk of Courts

WILLIS A. NEAL had five hundred and seven (507) votes
BLANKS, eighty-three (83)

Register of Deeds

L. THOMAS SHINE had five hundred and twenty-three (523) votes
BLANKS, sixty-seven (67)

County Commissioners

RUSSELL T. BATES had three hundred and seventy-three (373) votes
FRANK C. BATES, III had one hundred and forty-six (146) votes
EDWIN A. COLBY had three hundred and five (305) votes
WALTER J. HANNON had one hundred and fifty-three (153) votes
BLANKS, two hundred and three (203)

A True Record

Attest: BARTLEY W. CONNOLLY
Town Clerk and Accountant

September 18, 1964

RECOUNT

In accordance with the provisions of Section 135, Chapter 54, General Laws, the Board of Registrars of the Town of Norwood conducted a recount of the votes cast for the office of Representatives in General Court, Eleventh Norfolk District at the State Primary, September 10, 1964. The recount was held in Memorial Hall, Municipal Office Building, on Friday, September 18, 1964 at 8:30 a.m.

The following officers were sworn to the faithful performance of their duty: Wilfred Turenne, James E. Flynn, Mary Hayes, Julia Rau, Roger J. Connolly, James T. Connolly, Fred M. Adelmann, Joseph V. Nuttall, Anne L. White, Edward A. Flaherty, Charles H. Brown, Mary E. Foley, Doris C. Dauksis, Arthur Rodgers, Martin Lydon, Jean R. Brown, Dorothy Potter, Bertha Holman, John E. Folan.

The recount of votes is as follows:

REPRESENTATIVES IN THE GENERAL COURT
Eleventh Norfolk District - Democratic Party

David C. Ahearn	2142
Justin C. Barton	462
Margaret Murray Blizard	1122
William F. Butters	1485
John M. Donnelly	933
Edward J. Foley	333
James P. Hogan	187
Robert F. MacEachern	801
Howard Haines Murphy	115
James T. O'Sullivan	1349
Renaldo Rossi	166
Blanks	1211

A True Record

Attest: BARTLEY W. CONNOLLY
Town Clerk and Accountant

RECOUNT

In accordance with the provisions of Section 135, Chapter 54, General Laws, the Board of Registrars of the Town of Norwood conducted a recount of the votes cast for the office of County Commissioners, Norfolk County, at the State Primary, September 10, 1964. The recount was held in Memorial Hall, Municipal Office Building, on Friday, September 18, 1964 at 2:30 p.m.

The following officers were sworn to the faithful performance of their duty: Wilfred Turenne, James E. Flynn, Mary Hayes, Julia Rau, Roger J. Connolly, James T. Connolly, Fred M. Adelmann, Joseph V. Nuttall, Anne L. White, Edward A. Flaherty, Charles H. Brown, Mary E. Foley, Doris

C. Dauksis, Arthur Rodgers, Martin Lydon, Jean R. Brown, Dorothy Potter, Bertha Holman, John E. Folan.

The recount of votes is as follows:

COUNTY COMMISSIONERS
Norfolk County - Democratic Party

James J. Collins	2252
George B. McDonald	1243
John E. Nardozzi	1220
John C. Nourse	735
John J. Sullivan	1992
Blanks	2864

A True Record

Attest: BARTLEY W. CONNOLLY
Town Clerk and Accountant

COMMONWEALTH OF MASSACHUSETTS
SPECIAL TOWN MEETING WARRANT
(SEAL)
TOWN OF NORWOOD

Norfolk, ss.

To either of the Constables in the Town of Norwood in said County,

Greetings:

In the name of the Commonwealth of Massachusetts, you are hereby required to notify and warn the inhabitants of the Town of Norwood qualified as the law requires to vote in town affairs to meet in the Auditorium of the Junior High School on Washington Street, in said Town on Thursday, October 22, 1964 at 7:30 o'clock in the afternoon, to notify and warn the Town Meeting Members to meet and act at said time and place on the following articles, namely:

ARTICLE 1. To see what sum of money the Town will vote to raise by transfer from available funds and/or by borrowing, and appropriate for the construction and equipment of an addition to the Morrill Memorial Library, or take any other action in the matter. (On petition of the Library Addition Building Committee)

ARTICLE 2. To see what sum of money the Town will vote to raise by transfer from available funds and/or by borrowing, and appropriate for the construction and equipment of an addition to the Balch School or take any other action in the matter. (On petition of the Balch School Addition Construction Committee)

ARTICLE 3. To see what sum of money the Town will vote to raise by transfer from available funds and/or by borrowing, and appropriate for the construction and equipment of an addition to the Cleveland School, or take any other action in the matter. (On petition of the Cleveland School Addition Construction Committee)

ARTICLE 4. To see if the Town will vote to accept and allow as new Town Ways, as laid out and reported by the Board of Selectmen, the following:

1. Alpine Road, from Springvale Road to Ash Road, to be known Alpine Road.
2. Ash Road, from Prospect Street to Barberry Lane, to be known as Ash Road.
3. Greenleaf Road, from Alpine Road to Susan Road, to be known as Greenleaf Road.
4. Springvale Road, from Susan Road to Prospect Street, to be known as Springvale Road.
5. Susan Road, from Springvale Road to Greenleaf Road, to be known as Susan Road.
6. McKinley Road, from Neponset Street to 604 feet westerly and southerly, to be known as McKinley Road.
7. Meadow Street, from Juniper Drive to Heather Drive, to be known as Meadow Street.
8. Ridgewood Drive, from Access Road to Kenwood Drive, to be known as Ridgewood Drive.
9. Heather Drive, from Meadow Street to Yew Drive, to be known as Heather Drive.
10. Yew Drive, from Juniper Drive to Heather Drive, to be known as Yew Drive.

ARTICLE 5. To see if the Town will vote to authorize the Board of Selectmen to convey a 50 foot "right of way" along the Westwood Town Line running southwesterly from Winter Street a distance of 732.33 feet, as shown on a plan of land of William F. Lovell, dated March 30, 1964, a copy of which may be examined at the Town Clerk's office, or take any other action in the matter.

ARTICLE 6. To see what sum of money the Town will vote to raise by transfer from available funds and/or by borrowing, and appropriate for the purpose of electric light construction, or take any other action in the matter.

ARTICLE 7. To see what sum of money the Town will vote to raise by transfer from available funds and/or by borrowing, and appropriate for the purpose of water construction, or take any other action in the matter.

ARTICLE 8. To see what sum of money the Town will vote to raise by transfer from available funds and appropriate for the purpose of Police Department Salaries, Specials, or take any other action in the matter.

ARTICLE 9. To see what sum of money the Town will vote to raise by transfer from available funds and appropriate for the purpose of Drains Maintenance, or take any other action in the matter.

ARTICLE 10. To see what sum of money the Town will vote to raise by transfer from available funds and appropriate for the purpose of Sewer Maintenance, Payroll Wages, or take any other action in the matter.

ARTICLE 11. To see what sum of money the Town will vote to raise by transfer from available funds and appropriate for Particular Sewers, or take any other action in the matter.

ARTICLE 12. To see what sum of money the Town will vote to raise by transfer from available funds and appropriate for Sick Leave, Public Works, or take any other action in the matter.

ARTICLE 13. To see what sum of money the Town will vote to raise by transfer from available funds and appropriate for Cemetery Incidentals, or take any other action in the matter.

And you are directed to serve this warrant by posting attested copies thereof in ten public places in this town seven days at least before the time and day of said meeting. Hereof fail not and make due return of this warrant with your doings thereon to the Selectmen on or before the day and time of said meeting.

Given under our hands at Norwood this 29th day of September, A.D. 1964.

THOMAS K. McMANUS
HARRY B. BUTTERS
CHARLES L. RICH
MARTIN J. LYDON
Selectmen of Norwood

COMMONWEALTH OF MASSACHUSETTS

SPECIAL TOWN MEETING

October 22, 1964

Norfolk, ss. Town of Norwood

In pursuance with the foregoing warrant, the inhabitants of the Town of Norwood, and the Town Meeting Members qualified to vote in elections and town affairs met in the Auditorium of the Junior High School on Washington Street in said Town on Thursday, October 22, 1964, at 7:30 o'clock in the afternoon. The meeting was opened with a prayer by Rev. Daniel Young.

The meeting was called to order by the Moderator, Walter J. Gotovich. The warrant calling the meeting was read by Town Clerk and Accountant, Bartley W. Connolly. Tellers being appointed and sworn, the following action was taken on the articles of the foregoing warrant:

ARTICLE 1. On motion of Stephen T. Hefferan, duly seconded by Daniel E. Callahan, Jr., it was

VOTED: That action under this article be postponed until the next Special Town Meeting on November 12, 1964.

On voice vote, declared unanimously carried.

ARTICLE 2. The following motion was submitted by the Finance Commission:

That action under this article be postponed until the next Special Town Meeting, November 12, 1964, and that the Balch School Building Committee be instructed to report back at that time with revised plans that will be in keeping with the original intent of the Town Meeting of March 2, 1964 which authorized the Committee to get preliminary plans for a cafetorium addition to the Balch School.

A substitute motion was offered by John A. Abdallah, duly seconded by Joseph Olshan:

That the Town appropriate the sum of $299,510.00 for constructing, originally equipping, and furnishing an addition to the Balch School, and that to raise this appropriation the sum of $100,010.00 be transferred from the balance in the Stabilization Fund on December 31, 1963 and the Treasurer, with the approval of the Selectmen, is authorized to issue $199,500.00 bonds or notes of the Town under Chapter 645 of the Acts of 1948 as amended, payable over a period of ten (10) years, provided that the total authorized borrowing shall be reduced by the amount of any matching Stabilization Fund payment.

A motion to amend was offered by William Lynch, duly seconded by Andrew Monahan, and declared carried on a voice vote:

That the recommendation of the Finance Commission as amended, be amended by striking out ten (10) years and inserting in place thereof four (4) years.

On standing vote, voting Yes, 116; voting No, 2.

Substitute motion as amended was declared carried.

ARTICLE 3. On motion of Stephen T. Hefferan, duly seconded by Channing W. Souther, Jr., it was

VOTED: That the town appropriate the sum of $352,750 for constructing, orignially equipping and furnishing an addition to the Cleveland School, that to raise this appropriation $100,000 is transferred from the balance in the Stabilization Fund on December 31, 1963 and $152,750 is transferred from the sum transferred to the Stabilization Fund on August 13, 1964, and the Treasurer with the approval of the Selectmen is authorized to issue $100,000 bonds or notes of the town under Chapter 645 of the Acts of 1948 as amended, payable over a period of ten (10) years, provided that the total authorized

borrowing shall be reduced by the amount of any matching Stabilization Fund payment.

On standing vote, voting Yes, 113, voting No, 0.

Motion declared carried.

ARTICLE 4. On motion of Thomas K. McManus, duly seconded by Mary G. Wilford, it was:

VOTED: To accept and allow as new town ways, as laid out and reported by the Board of Selectmen, the following:

1. **Alpine Road, from Springvale Road to Ash Road, to be known as Alpine Road.**
2. **Ash Road, from Prospect Street to Barberry Lane, to be known as Ash Road.**
3. **Springvale Road, from Susan Road to Prospect Street, to be known as Springvale Road.**
4. **Susan Road, from Springvale Road to Greenleaf Road, to be known as Susan Road.**
5. **McKinley Road, from Neponset Street to 604 feet westerly and southerly, to be known as McKinley Road.**
6. **Meadow Street, from Juniper Drive to Heather Drive, to be known as Meadow Street.**
7. **Ridgewood Drive, from Access Road to Kenwood Drive, to be known as Ridgewood Drive.**
8. **Heather Drive, from Meadown Street to Yew Drive, to be known as Heather Drive.**
9. **Yew Drive, from Juniper Drive to Heather Drive, to be known as Yew Drive.**

(Note: Although Greenleaf Road is included in Article 4, it is intentionally excluded from this motion.)

On voice vote, declared unaimously carried.

ARTICLE 5. On motion of Thomas K. McManus, duly seconded by Mary G. Wilford, it was

VOTED: That the Board of Selectmen be and hereby is authorized to convey a 50 foot right of way along the Westwood Town line running southwesterly from Winter Street a distance of 732.33 feet, as shown on a plan of land entitled "Town of Norwood, Mass., Plan Showing Land of William F. Lovell to be Acquired for Municipal Purposes, R. A. Hamilton, Town Engineer, dated March 30, 1964," said plan having been recorded in Norfolk Deeds as Plan 549 of 1964 in Plan Book 217.

On standing vote, voting Yes, 86, voting No, 0.

Motion declared carried.

ARTICLE 6. On motion of Stephen T. Hefferan, duly seconded by Daniel E. Callahan, Jr., it was

VOTED: That the sum of $40,000.00 be appropriated for the purpose of installing a 13.8 K V Line at the Plimpton Press, and to meet said appropriation the Treasurer, with the approval of the Selectmen, is hereby authorized to borrow the sum of $40,000.00 under authority of Chapter 44 for a period of one (1) year.

On standing vote, voting Yes, 87, voting No, 2.

Motion declared carried.

ARTICLE 7. On motion of Stephen T. Hefferan, duly seconded by Mary G. Wilford, it was

VOTED: That the sum of $5,000.00 be transferred from Surplus Revenue and appropriated for water construction.

On voice vote, declared unaimously carried.

ARTICLE 8. On motion of Stephen T. Hefferan, duly seconded by Maurice S. Baker, it was

VOTED: That the sum of $16,000.00 be appropriated for Police Department Salaries, Specials, and to meet said appropriation the sum of $2,400.00 be transferred from Veterans Services Salaries, and the sum of $2,000.00 be transferred from Public Dumps, the sum of $2,000.00 be transferred from the Insurance Account and the sum of $9,600.00 be transferred from Surplus Revenue.

On voice vote, declared unaimously carried.

ARTICLE 9. On motion of Stephen T. Hefferan, duly seconded by Maurice S. Baker, it was

VOTED: Indefinite Postponement.

On voice vote, declared unaimously carried.

ARTICLE 10. On motion of Stephen T. Hefferan, duly seconded by Maurice S. Baker, it was

VOTED: That the sum of $3,000.00 be transferred from Surplus Revenue and appropriated for Sewer Maintenance, Payroll Wages.

On voice vote, declared unaimously carried.

ARTICLE 11. On motion of Stephen T. Hefferan, duly seconded by John A. Abdallah, it was

VOTED: That the sum of $5,600.00 be transferred from Surplus Revenue and appropriated for Particular Sewers.

On voice vote, declared unaimously carried.

ARTICLE 12. On motion of Stephen T. Hefferan, duly seconded by Maurice S. Baker, it was

VOTED: That the sum of $1,100.00 be transferred from Surplus Revenue and appropriated for Siek Leave, Public Works Department,

On voice vote, declared unanimously carried,

ARTICLE 13. On motion of Stephen T. Hefferan, duly seconded by Maurice S. Baker, it was

VOTED: That the sum of $1,100.00 be transferred from Surplus Revenue and appropriated for Cemetery Incidental Expense.

On voice vote, declared unanimously carried.

On motion duly made and seconded, it was voted to adjourn at 11:20 p.m.

A True Record

Attest: BARTLEY W. CONNOLLY
Town Clerk and Accountant

COMMONWEALTH OF MASSACHUSETTS

TOWN OF NORWOOD

(SEAL)

WARRANT FOR STATE ELECTION

Norfolk, ss.

To either of the Constables in the Town of Norwood in said County, Greetings:

In the name of the Commonwealth of Massachusetts, you are hereby required to notify and warn the inhabitants of the Town of Norwood, qualified to vote in elections and town affairs, to assemble in the State Armory on Nahatan Street, Norwood, on Tuesday, the third day of November, A.D. 1964, at 6:00 o'clock in the forenoon, then and there to give in their votes for: Electors of President and Vice-President of the United States; Senator in Congress; Governor; Lieutenant Governor; Attorney General; Secretary; Treasurer; Auditor; Representative in Congress, Eleventh District; Councillor, Second District; Senator, Second Norfolk District; Two Representatives in General Court, Eleventh Norfolk District; Clerk of Courts, Norfolk County; Register of Deeds, Norfolk District; Two County Commissioners for Norfolk County; and to vote on the following questions:

Question No. 1

PROPOSED AMENDMENT TO THE CONSTITUTION

Do you approve of the adoption of an amendment to the constitution summarized below which was approved by the General Court in a joint session of the two branches held March 29, 1961, received 219 votes in the affirmative and 26 in the negative, and in a joint session of the two branches held May 8, 1963, received 244 votes in the affirmative and 14 in the negative?

YES
NO

SUMMARY

The proposed amendment provides that the terms of office of the Governor, Lieutenant Governor, Secretary of the Commonwealth, Treasurer and Receiver General, Attorney General and Auditor shall be four years. Executive Councillors, Senators and Representatives shall continue to serve for two years. The four-year term for constitutional officers would become effective at the time of the November election in the year 1966.

Question No. 2

PROPOSED AMENDMENT TO THE CONSTITUTION

Do you approve of the adoption of an amendment to the constitution summarized below which was approved by the General Court in a joint session of the two branches held July 18, 1962, received 238 votes in the affirmative and 1 in the negative, and in a joint session of the two branches held May 8, 1963, received 246 votes in the affirmative and 2 in the negative?

YES
NO

SUMMARY

In the event that any public office, whether elective or appointive, shall become vacant as a result of enemy attack, the proposed amendment would enable the General Court to provide for prompt and temporary succession to the powers and duties of such offices, and to take steps to insure continuity of government of the Commonwealth and its political subdivisions.

Question No. 3

PROPOSE AMENDMENT TO THE CONSTITUTION

Do you approve of the adoption of an amendment to the constitution summarized below which was approved by the General Court in a joint session of the two branches held March 29, 1961, received 251 votes in the affirmative and 0 in the negative, and in a joint session of the two branches held May 8, 1963 received 252 votes in the affirmative and 3 in the negative?

YES
NO

SUMMARY

The proposed amendment provides that the credit of the Commonwealth may be given, loaned or pledged only by a two-thirds vote of each branch of the Legislature. In no event shall the credit of the Commonwealth be given or loaned to or for any individual, private association or corporation privately owned or managed.

Question No. 4

PROPOSED AMENDMENT TO THE CONSTITUTION

Do you approve of the adoption of an amendment to the constitution summarized below which was approved by the General Court in a joint

session of the branches held July 18, 1962, received 220 votes in the affirmative and 24 in the negative, and in a joint session of the two branches held May 8, 1963 received 258 votes in the affirmative and 1 in the negative?

YES
NO

SUMMARY

The proposed amendment authorizes both the Governor and the Executive Council to require opinions of the Justices of the Supreme Judicial Court on questions of law. The present requirement that the Governor and Council agree before a question may be submitted would be annulled.

Question No. 5

LAW PROPOSED BY INITIATIVE PETITION

Do you approve of a law summarized below which was disapproved in the House of Representatives by a vote of 109 in the affirmative and 109 in the negative and was disapproved in the Senate by a vote of 16 in the affirmative and 20 in the negative?

YES
NO

SUMMARY

The proposed measure provides that henceforth appointments in the executive branch of the government shall not require the advice and consent of the Governor's Council. Exceptions to this provision include appointments to the Youth Service Board, Industrial Accident Board, Commission of the Department of Public Utilities, Parole Board and Appellate Tax Board, which appointments shall continue to require Council action. However, should the Council fail to act upon such appointments within thirty calendar days, then the person involved shall be deemed to have been lawfully appointed. Any appointment in the executive branch of an officer other than the Governor which heretofore required Council approval shall henceforth require approval by the Governor.

Removals from office shall no longer require the advice and consent of the Council, except in the case of the Youth Service Board, which removals must still receive Council approval. As in the case of appointments still requiring Council approval, such recommended removal from the Youth Service Board must be acted upon by the Council within thirty calendar days; otherwise the proposed removal shall become effective as if approval had been given. In the case of any appointment which heretofore required Council approval the Governor may, within fifteen days of the making of the appointment, remove the person appointed without cause.

The Council shall no longer be required to approve the fixing of any compensation for services rendered in the executive department. And henceforth there need be no approval by the Council of actions or agreements by executive officers, including but not limited to borrowings and loans, investments, leases, licenses, purchases and conveyances, and contracts, and also including the promulgation of rules and regulations.

Notwithstanding the foregoing, the Governor shall at all times remain free to seek the advice and consent of the Council upon any matter.

Question No. 6

LAW SUBMITTED UPON REFERENDUM AFTER PASSAGE

Do you approve of a law summarized below, which was approved in the House of Representatives by a vote of 180 in the affirmative and 40 in the negative and was approved in the Senate by a vote of 28 in the affirmative and 5 in the negative?

YES
NO

SUMMARY

Under the Act, effective as of January 1, 1964, each member of the General Court shall receive seventy-eight hundred dollars for each regular annual session, the President of the Senate and Speaker of the House of Representatives shall each receive the same amount as additional compensation, and the floor leaders of each of the major political parties in the Senate and House, the Chairman of the Senate Committee on Ways and Means and the Chairman and Vice-Chairman of that committee of the House, shall each receive thirty-nine hundred dollars as additional compensation, to be paid as provided in the Act. After the same date the annual expense allowance is to be six hundred dollars for each member and the travel allowance is to be eight cents per mile with a stated minimum and an alternative, and a member chosen to fill a vacancy or who resigns during a session is to be entitled to per diem compensation at the rate for each regular annual session and to the allowance for travel and other expenses for the time of his membership.

It is also provided that in addition to the compensation for the 1963 annual session the President of the Senate and Speaker of the House shall be paid thirty-nine hundred dollars, the floor leaders of each major political party in the Senate and House, the Chairman of the Senate Committee on Ways and Means and Chairman and Vice-Chairman of that committee of the House, shall be paid twenty-nine hundred and twenty-five dollars and each other member shall be paid nineteen hundred and fifty dollars. Each member shall also be entitled to an additional expense allowance of two hundred dollars for the calendar year 1963 and the travel allowance shall be at the rate of eight cents per mile with a stated minimum and an alternative for the balance of the calendar year 1963.

Question No. 7

A. Shall licenses be granted in this city (or town) for the sale therein of all alcoholic beverages (whisky, run, gin, malt beverages, wines and all other alcoholic beverages)?

YES
NO

B. Shall licenses be granted in this city (or town) for the sale therein of wines and malt beverages (wines and beer, ale and all other malt beverages)?

YES
NO

C. Shall licenses be granted in this city (or town) for the sale therein of all alcoholic beverages in packages, so called, not to be drunk on the premises?

YES
NO

The polls shall be opened at 6:00 o'clock in the forenoon and shall be kept open until 8:00 o'clock in the afternoon when they shall be closed.

And you are directed to serve this warrant by posting attested copies thereof in ten public places in this town seven days at least before the time and day of said meeting. Hereof fail not and make due return of this warrant with your doings thereon to the Selectmen on or before the day and time of said meeting.

Given under our hands at Norwood this thirteenth day of October, A.D. 1964.

THOMAS K. McMANUS
HARRY B. BUTTERS
CHARLES L. RICH
WALTER J. DEMPSEY
Selectmen of Norwood

Norwood, Norfolk, ss. October 20, 1964

By virtue of the within warrant, I have posted the same as directed. The posting was completed Monday, October 19, 1964 at 2:00 p.m.

JAMES F. LYDEN
Constable, Town of Norwood

A True Record

Attest: BARTLEY W. CONNOLLY
Town Clerk and Accountant

November 3, 1964

COMMONWEALTH OF MASSACHUSETTS

Norfolk, ss.

In pursuance with the foregoing warrant, the inhabitants of the Town of Norwood qualified to vote in elections and town affairs assembled in the State Armory on Nahatan Street, Norwood, on Tuesday, the third day of November, A.D. 1964, at 6:00 o'clock in the forenoon. The warrant calling the meeting was read by Town Clerk and Accountant, Bartley W. Connolly. All the provisions of law relating to the calling and conduct of elections having been complied with, the polls were declared open for the

reception of ballots and remained open until 8:00 o'clock in the afternoon at which time they were closed.

The following election officers were sworn by the Town Clerk and Accountant to the faithful performance of their duty:

Edna Hunter, Margaret C. Lewis, Bertha Holman, Caroline McManus, Rosemary Fanning, Jeanette Race, Jennie C. Drummey, Mildred Lane, Leona Finbow, Catherine M. Griffin, Alice H. Thompson, Marion Ivatts, Mildred E. Curran, Ruth Curran, Mary E. Mattson, Florence M. D'Espinosa, Harriet H. Gullich, Elizabeth E. Donovan, Jennie McNally, Mary Foley, May Wells Atwood, Albina R. Grigun, Catherine L. D'Espinosa, Robert Drummey, Russell L. Tupper, Edward A. Flaherty, Helen Bresnahan, Angela Daly, Evelina M. Nolan, Anna E. Nelson, Alice G. Kelliher, Mae L. Bremer, Emma L. Blasenak, Katherine Connor, Vera A. Kozak, Mildred Galle, Harold E. Ritchie, Francis I. Cuff, Mary Quinn, James E. Flynn, Julia Rau, Mary Hayes, Roger J. Connolly, Agnes Thompson, Gertrude A. Dolan, Catherine M. Keefe, Alice V. Duffy, Nora Walsh, Mary L. Barrett, Mary Johnson, Helen G. McDonald, Harry J. Butler, Mark F. Coyne, Genevieve Padduck, Aune Nordvall, Salvatore D'Espinosa, Rose Gallazzi, Louise Conti, Michael Nugent, Charles H. Brown, Ellen A. Cotter, Mary Stevens, Doris C. Dauksis, Henry J. Gullich, Britta K. Kallgren, Janet A. Webber, Stella Schoppe, Gustave Sacre, Lida Parker, Marion Manning, Marion Waterhouse, Margaret Partridge, Ethel Moir, Muriel Brock, Margaret L. Curren, Dorothy Potter, Margaret M. Rodgers, Mary Baum, Catherine E. Conroy, Bertha Wessell, Mary Lucas, Myra Pesta, Joan L. Lewis, Ruth Sullivan, Pauline Erker, Edna Onishuk, Joseph V. Nuttall, Malvina Mogan, Anne L. White, George Cashman, George Hammersley, Agnes M. Riley, Clara Feeney, Regina Hartnett, Ralph J. Colp, Olive Mulkern, Edward C. Collins, Eleanor Nelson, Arthur B. Rodgers, Daniel F. O'Connor, Adela Maloof, Mildred M. Sacco, Thomas F. Riley, Mabel DesRoches, Phyllis Harris, Eva Greene, Arthur V. Wilson, Arthur Gleichauf, Janet Wilkinson, Mary G. Gray, Barbara J. Christensen, Ruth Reddick, Carol M. Estes, James Readel, Margaret M. Hayes, Geraldine Parsons, Barbara Barton, Vivian H. Spear, Alice J. DiCicco, Anne J. Mackys, Arlene E. Lindblom, Mary Louise McInnis, James T. Connolly, Joyce W. Sheehan, Marjorie C. White, Laura Gugliotta, Kathleen H. McCormack, Constance M. Curran, Margaret C. Kilduff, Eileen Woodworth, Herbert Wiggin, Ruth Jemison, Coletta Sias, Jean R. Brown, Jean Sundgren, Tracy Cottrell, Martin Lydon, John J. Mulvehill, Ruth M. Butters, Neil G. Hawley, Justin Barton, John F. Folan, Elizabeth M. Pender, Virginia M. Traudt, Phyllis G. Rodgers, Eva Knoll, Mary E. Butters, Inez Gallazzi, Ruth McCann, Lola DiBerto, John E. Folan, Jr., Mary Wilford, Catherine Curran.

Sealed packages of ballots supplied by the Secretary of the Commonwealth were then delivered to the Ballot Clerks by the Town Clerk and Accountant, together with Specimen ballots and cards of instruction, and their receipt therefor was taken in conformity to the law. The Ballot Clerks were provided with duplicate sets of lists of registered voters of the Town, as prepared by the Registrars of Voters for use at this election, and were stationed at the entrance and exits of the polling places with instructions to deliver such ballots only to voters whose names were found and checked

on the voting list. The Ballot Boxes used in elections were then opened in public meeting, examined by the Moderator and other officials and found to be empty. The registers were then set at zero.

The polls were declared open for the reception of ballots at 6:00 o'clock in the forenoon. The polls were declared closed at 8:00 o'clock in the afternoon. The names were checked on the voting lists by the ballot clerks at the entrance to the polling place and by the checkers at the ballot boxes, were counted up and compared and were found to agree and the number of names so checked were thirteen thousand on hundred and fifteen (13,115) plus forty-one (41) voting for Electors of President and Vice President only, which agreed with the total number of votes taken from the ballot boxes. The canvass of the votes cast being as follows:

Electors of President and Vice President

Goldwater and Miller (Republican Party)	2588
Hass and Blomen (Socialist Labor Party)	14
Johnson and Humphrey (Democratic Party)	10,354
Munn and Shaw (Prohibition Party)	12
Blanks	188

Senator in Congress

Edward M. Kennedy (Democratic Party)	10,255
Howard Whitmore, Jr. (Republican Party)	2,686
Lawrence Gilfedder (Socialist Labor Party)	24
Grace F. Luder (Prohibition Party)	8
Blanks	142

Governor

Francis X. Bellotti (Democratic Party)	6144
John A. Volpe (Republican Party)	6760
Francis A. Votano (Socialist Labor Party)	19
Guy S. Williams (Prohibition Party)	11
Blanks	181

Lieutenant Governor

John W. Costello (Democratic Party)	6812
Elliot L. Richardson (Republican Party)	5943
Edgar E. Gaudet (Socialist Labor Party)	25
Prescott E. Grout (Prohibition Party)	10
Blanks	325

Attorney General

Edward W. Brooke (Republican Party)	8470
James W. Hennigan, Jr. (Democratic Party)	4400
Willy N. Hogset (Socialist Labor Party)	11
Howard B. Rand (Prohibition Party)	13
Blanks	221

Secretary

Kevin H. White (Democratic Party)	9821
Wallace B. Crawford (Republican Party)	2787
Fred M. Ingersoll (Socialist Labor Party)	35
Julia B. Kohler (Prohibition Party)	25
Blanks	447

Treasurer

Robert Q. Crane (Democratic Party)	8509
Robert C. Hahn (Republican Party)	3977
Warren C. Carberg (Prohibition Party)	33
Arne A. Sortell (Socialist Labor Party)	21
Blanks	575

Auditor

Thaddeus Buczko (Democratic Party)	7695
Elwynn J. Miller (Republican Party)	4493
John Charles Hadges (Prohibition Party)	139
Ethelbert L. Nevens (Socialist Labor Party)	30
Blanks	758

Congressman for Eleventh District

James A. Burke (Democratic Party)	11,164
Blanks	1951

Councillor for Second District

Margaret M. Heckler (Republican Party)	6596
Paul J. Donahue (Democratic Party)	5835
Blanks	684

Senator for Second Norfolk District

Robert M. Murphy (Democratic Party)	7829
John M. Quinlan (Republican Party)	5039
Blanks	247

Representatives in General Court

David C. Ahearn (Democratic Party)	7888
William F. Butters (Democratic Party)	6081
Walter J. Dempsey (Republican Party)	5318
Richard H. Holman (Republican Party)	3625
Blanks	3318

Clerk of Courts

Willis A. Neal (Republican Party)	5117
John P. Concannon (Democratic Party)	7232
Blanks	766

Register of Deeds

L. Thomas Shine (Republican Party)	7298
Benjamin Rudner (Democratic Party)	5062
Blanks	755

County Commissioners

Russell T. Bates (Republican Party)	4956
Frank C. Bates, III (Republican Party)	3412
James J. Collins (Democratic Party)	7482
George B. McDonald (Democratic Party)	6200
Blanks	4180

Question No. 1

Proposed Amendment to the Constitution	YES	9058
	NO	2163
	BLANKS	1894

Question No. 2

Proposed Amendment to the Constitution	YES	10,156
	NO	779
	BLANKS	2180

Question No. 3

Proposed Amendment to the Constitution	YES	8360
	NO	2063
	BLANKS	2692

Question No. 4

Proposed Amendment to the Constitution	YES	9334
	NO	1155
	BLANKS	2626

Question No. 5

Law Proposed by Initiative Petition	YES	6800
	NO	3680
	BLANKS	2635

Question No. 6

Law Submitted upon Referendum after Passage	YES	4289
	NO	6028
	BLANKS	2798

Question No. 7

ALCOHOLIC BEVERAGES

"A"	YES	9411
	NO	2159
	BLANKS	1545
"B"	YES	9224
	NO	1990
	BLANKS	1901
"C"	YES	9668
	NO	1680
	BLANKS	1767

A True Record.

Attest: BARTLEY W. CONNOLLY
Town Clerk and Accountant

November 12, 1964

COMMONWEALTH OF MASSACHUSETTS

SPECIAL TOWN MEETING WARRANT

(SEAL)

TOWN OF NORWOOD

Norfolk, ss

To either of the Constables in the Town of Norwood in said County, Greetings:

In the name of the Commonwealth of Massachusetts, you are hereby required to notify and warn the inhabitants of the Town of Norwood qualified as the law requires to vote in town affiairs to meet in the Memorial Hall of the Municipal Office Building on Nahatan Street in said town on Thursday, November 12, 1964 at 7:30 o'clock in the afternoon, to notify and warn the Town Meeting Members to meet and act at said time and place on the following articles, namely:

ARTICLE 1. To see if the Town will vote to authorize the Library Addition Building Committee to make certain alterations and additions in and to the present library building in addition to those necessarily incidental to the construction of the new addition, or take any other action in the matter. (On petition of the Library Addition Building Committee)

ARTICLE 2. To see what sum of money the Town will vote to raise by transfer from available funds and/or by borrowing, and appropriate for the construction of a new addition to the Morrill Memorial Library and also certain alterations and additions in and to the present library building, in addition to those necessarily incidental to the construction of the new addition, or take any other action in the matter. (On petition of the Library Addition Building Committee)

ARTICLE 3. To see if the Town will vote to authorize the Moderator to appoint a Committee to construct a main addition to the Balch School and also a separate addition consisting of three conference rooms in accordance with sketches displayed at the Special Town Meeting of October 22, 1964, and be it further voted that the funds appropriated under Article 2 of the Special Town Meeting of October 22, 1964 be available for the above purpose. (On petition of the Balch School Addition Construction Committee)

ARTICLE 4. To see if the Town will vote to authorize the Moderator to appoint a Committee to construct an addition to the Cleveland School in accordance with sketches displayed at the Special Town Meeting of October 22, 1964, and be it further voted that the funds appropriated under Article 3 of the Special Town Meeting of October 22, 1964 be available for the above purposes. (On petition of the Cleveland School Addition Construction Committee)

ARTICLE 5. To see if the Town will vote to amend the Zoning By-Laws as follows:

By adding Section 11, Paragraph E. "In the Manufacturing District, no building except the one story building of accessory use, shall be constructed on a lot having a frontage of less than 50 feet measured as provided above in paragraph B." (On petition of Norwood Planning Board)

ARTICLE 6. To see what sum of money the Town will vote to raise by transfer from available funds and/or by borrowing, and appropriate for the purpose of electric light construction, or take any other action in the matter.

ARTICLE 7. To see what sum of money the Town will vote to raise by transfer from available funds and appropriate for the purpose of Drains Maintenance, or take any other action in the matter.

ARTICLE 8. To see what sum of money the Town will vote to raise and appropriate by transfer from available funds in the Treasury to meet the further expense of Police Department Incidentals, or take any other action in the matter.

And you are directed to serve this warrant by posting attested copies thereof in ten public places in this town seven days at least before the time and day of said meeting. Hereof fail not and make due return of this warrant with your doings thereon to the Selectmen on or before the day and time of said meeting.

Given under our hands at Norwood this 27th day of October, A.D. 1964.

THOMAS K. McMANUS
MARTIN J. LYDON
HARRY B. BUTTERS
WALTER J. DEMPSEY

Selectmen of Norwood

Norfolk, ss. November 6, 1964

By virtue of the within warrant, I have posted the same as directed. The posting was completed Wednesday, November 4, 1964 at 3:00 p.m.

JAMES F. LYDEN
Constable, Town of Norwood

A True Record

Attest: BARTLEY W. CONNOLLY
Town Clerk and Accountant

COMMONWEALTH OF MASSACHUSETTS

SPECIAL TOWN MEETING

November 12, 1964

Norfolk, ss. Town of Norwood

In pursuance with the foregoing warrant, the inhabitants of the Town of Norwood, and the Town Meeting Members qualified to vote in elections and town affairs met in the Memorial Hall of the Municipal Office Building on Nahatan Street in said Town on Thursday, November 12, 1964, at 7:30 o'clock in the afternoon. The meeting was opened with a prayer by Rev. Ferdinand V. Miszkin.

The meeting was called to order by the Moderator, Walter J. Gotovich. The warrant calling the meeting was read by Town Clerk and Accountant, Bartley W. Connolly. Tellers were appointed and sworn, the following action was taken on the articles of the foregoing warrant:

ARTICLE 1. On motion of Daniel E. Callahan, Jr., duly seconded by George Kozak, it was

VOTED: That the Library Addition Building Committee be and hereby is authorized to make certain alterations and additions in and to the present library building in addition to those necessarily incidental to the construction of the new addition.

On voice vote, declared unanimously carried.

ARTICLE 2. On motion of Stephen T. Hefferan, duly seconded by Daniel E. Callahan, Jr., it was

VOTED: That the sum of $361,000.00 be appropriated for the construction of a new addition to the Morrill Memorial Library and to meet said appropriation the sum of $15,000.00 shall be transferred from Surplus Revenue, and the Treasurer with the approval of the Selectmen, is hereby authorized to borrow the sum of $346,000.00 under authority of Chapter 44 payable over a period of 10 years; and be it further voted that the sum of $164,000.00 be appropriated for the purpose of remodeling, reconstructing and making extraordinary repairs to the present Morrill Memorial Library, and to meet said appropriation the sum of $59,000.00 shall be transferred from Surplus Revenue and the Treasurer with the approval of the Selectmen, is authorized to borrow the sum of $105,000.00 under authority of Chapter 275 of the Acts of 1948 as amended payable over a period of 10 years.

On standing vote, voting Yes, 70; voting No, 20.

Motion declared carried.

ARTICLE 3. On motion of John A. Abdallah, duly seconded by James McHugh, it was:

VOTED: That the Moderator be and hereby is authorized to appoint a Committee of Seven for the construction of a main addition to the Balch School and also a separate addition consisting of three conference rooms, all in accordance with sketches displayed at the Special Town Meeting of October 22, 1964, and be it further voted that funds appropriated under Article 2 of the Special Town Meeting of October 22, 1964 be available for the above purposes.

On voice vote, declared unanimously carried.

ARTICLE 4. On motion of Ernest G. Paciorkowski, duly seconded by Channing W. Souther, Jr., it was:

VOTED: That the Moderator be and hereby is authorized to appoint a Committee of Seven to construct an addition to the Cleveland School in accordance with sketches displayed at the Special Town Meeting of October 22, 1964, and be it further voted that the funds appropriated under Article 3 of the Special Town Meeting of October 22, 1964 be available for the above purposes.

On voice vote, declared unanimously carried.

REPORT OF THE NORWOOD PLANNING BOARD ON AMENDING EXISTING ZONING BY-LAW OF THE TOWN OF NORWOOD

To the Citizens of the Town of Norwood:

The Norwood Planning Board through the Norwood Messenger in the issue of June 24, 1964 gave notice of its intention to hold a public hearing on Monday, July 13, 1964 at 8:30 p.m. in the Municipal Building on proposed amendment to the Zoning By-Laws of the Town of Norwood, said hearing as advertised was duly held and the Planning Board herewith submits its final report and recommendation which is in the following form:

We recommend that amendment be made to the existing Zoning By-Law as submitted in the attached motion under Article 5 of the Special Town Meeting of November 12, 1964 for the following reasons:

1. Provide a minimum lot frontage in manufacturing district.
2. This minimum frontage is consistent with the required street width in the Planning Board regulations.
3. Allow a safe width for entrance of fire apparatus into Manufacturing establishments.

Respectfully submitted,

PAUL M. MURPHY
J. EDWARD BAMBER
FRANCIS WISGIRDA
JOHN F. LYDON
Norwood Planning Board

ARTICLE 5. On motion of Francis Wisgirda, duly seconded by J. Edward Bamber, it was

VOTED: To amend the existing Zoning By-Laws of the Town of Norwood as follows:

By adding Section 11. Paragraph E. "In the Manufacturing District, no building except the one story building of accessory use, shall be constructed on a lot having a frontage of less than 50 feet measured as provided above in paragraph B."

On standing vote, voting Yes, 97; voting No, 0.

Motion declared carried.

ARTICLE 6. On motion of Stephen T. Hefferan, duly seconded by Francis Close, it was

VOTED: That the sum of $58,000.00 be appropriated for the purpose of extending and enlarging the Municipal Light Department, and to meet said appropriation the Treasurer, with the approval of the Board of Selectmen, is authorized to borrow the sum of $58,000.00 under authority of Chapter 44 for a period of two years.

On standing vote, voting Yes, 99; voting No, 0.

Motion declared carried.

ARTICLE 7. On motion of Stephen T. Hefferan, duly seconded by Maurice S. Baker, it was

VOTED: Indefinite Postponement.

On voice vote, declared carried.

ARTICLE 8. On motion of Stephen T. Hefferan, duly seconded by Maurice S. Baker, it was

VOTED: That the sum of $4,000.00 be transferred from Surplus Revenue and appropriated for Police Department Incidentals.

On voice vote, declared unanimously carried.

On motion duly made and seconded, it was voted to adjourn at 8:15 p.m.

A True Record. Attest: BARTLEY W. CONNOLLY
Town Clerk and Accountant

December 9, 1964

COMMONWEALTH OF MASSACHUSETTS

SPECIAL TOWN MEETING WARRANT

(SEAL)

TOWN OF NORWOOD

Norfolk, ss.

To either of the Constables in the Town of Norwood in said County, Greetings:

In the name of the Commonwealth of Massachusetts, you are hereby required to notify and warn the inhabitants of the Town of Norwood quali-

fied as the law requires to vote in elections to meet in the Memorial Hall, Municipal Office Building in Norwood on Wednesday, December 9, 1964 at 2:00 o'clock in the afternoon, then and there to act on the following article, namely:

ARTICLE 1. Shall the Town vote to approve the action of the Representative Town Meeting held on October 22, 1964, whereby the following vote was passed under Article 3:

> That the Town appropriate the sum of $352,750 for constructing, originally equipping and furnishing an addition to the Cleveland School, that to raise this appropriation $100,00 is transferred from the balance in the stabilization fund on December 31, 1963 and $152,750 is transferred from the sum transferred to the stabilization fund on August 13, 1964, and the treasurer with the approval of the selectmen is authorized to issue $100,000 bonds or notes of the Town under Chapter 645 of the Acts of 1948 as amended, payable over a period of ten (10) years, provided that the total authorized borrowing shall be reduced by the amount of any matching stabilization fund payment.

The polls shall be open at 2:00 o'clock in the afternoon and shall be kept open until 8:00 o'clock in the afternoon when they may be closed.

And you are directed to serve this warrant by posting attested copies thereof in ten public places in this town, seven days at least before the day of said meeting. Hereof fail not, and make due return of this warrant with your doings thereon to the Selectmen on or before the time and day of said meeting.

Given under our hands at Norwood this seventeenth day of November, 1964.

THOMAS K. McMANUS
HARRY B. BUTTERS
MARTIN J. LYDON
CHARLES L. RICH
Selectmen of Norwood

Norfolk, ss. November 24, 1964

By virtue of the within warrant, I have posted the same as directed. The posting was completed Monday, November 23, 1964 at 2:00 p.m.

(Signed) JAMES F. LYDEN
Constable, Town of Norwood

A True Record.

Attest: BARTLEY W. CONNOLLY
Town Clerk and Accountant

December 9, 1964

COMMONWEALTH OF MASSACHUSETTS

Norfolk, ss. Town of Norwood

In pursuance with the foregoing warrant, the inhabitants of the Town of Norwood qualified to vote in elections and town affairs met in the Memorial Hall, Municipal Office Building in Norwood on Wednesday, December 9, 1964 at 2:00 o'clock in the afternoon. The meeting was called to order by the Moderator, Walter J. Gotovich. The warrant calling the meeting and the service of the same upon the inhabitants of the Town, signed by James F. Lyden, Constable of Norwood, to the effect that the posting was required by the By-Laws was completed on November 23, 1964 at 2:00 p.m., was read by Town Clerk and Accountant, Bartley W. Connolly

The following election officers were sworn by the Moderator to the faithful performance of their duty:

Wilfred Turenne, Julia Rau, Mary Hayes, Neil G. Hawley, Michael Nugent, Charles H. Brown, Ellen A. Cotter, Doris C. Dauksis, Edna Hunter, Margaret C. Lewis, Jennie McNally, Mae Atwood, Alice Duffy, Mary Foley, Anne E. Nelson, Caroline McManus, Edward A. Flaherty, Harriet H. Gullich, Elizabeth E. Donovan, Arthur Rodgers, Harold E. Ritchie, Francis I. Cuff, Mary Wilford, Catherine Curran, John Folan.

In accordance with the laws of the Commonwealth of Massachusetts governing election, the Memorial Hall was fitted up as a polling place, a place railed off and compartments provided for the convenience of voters, in marking their ballots and each compartment was supplied with cards of instruction and other necessary facilities.

The Polls were declared open for the reception of ballots at 2:00 o'clock in the afternoon, and were declared closed at 8:00 o'clock in the afternoon. At the close of the polls, an actual canvass of the ballots showed that fourteen hundred and seventy-one (1471) ballots were cast.

The names checked on the voting list by the Ballot Clerks at the entrance of the polling place were counted and found to agree and the total number of names so checked was fourteen hundred and seventy-one (1471).

QUESTION

SHALL THE TOWN VOTE TO APPROVE THE ACTION OF THE REPRESENTATIVE TOWN MEETING WHEREBY IT WAS VOTED UNDER ARTICLE 3 OF THE WARRANT FOR THE SPECIAL TOWN MEETING HELD ON OCTOBER 22, 1964 TO APPROPRIATE THE SUM OF $352,750.00 FOR CONSTRUCTING, ORIGINALLY EQUIPPING AND FURNISHING AN ADDITION TO THE CLEVELAND SCHOOL.

Yes, nine hundred and thirty-six (936) votes
No, five hundred and thirty-four (534) votes
Blanks, one (1).

A True Record. Attest: BARTLEY W. CONNOLLY
Town Clerk and Accountant

VITAL STATISTICS

BIRTHS RECORDED IN THE TOWN OF NORWOOD — 1964

Date	Name of Child	Name of Parents
January		
1	Tracy Ann Davenport	Dudley D. and Shirley
1	Mark Thomas Driscoll	James F. and Jeannette
1	George Lloyd Gibbs	George J. and Janice M.
1	John Richard Tamulionis	Edmund M. and Mary E.
2	Christopher Wallace Hall	Gordon W. and Margaret A.
2	Anne Celia Moore	David E. and Nancy
2	Cheryl Ann Murphy	Eugene J. and Anna
2	Rocco Paul Ralli	William R. and Caroline E.
2	Clayton Townsend Ryan, III	Clayton T., Jr. and Deberah B.
3	Nina Ann Bertone	Carmine and Vittoria
3	Peter DelSignore	Thomas M. and Theresa C.
3	Christine Rose Genoa	William H. and Sara C.
3	Jeffrey Allan Kramer	Charles M. and Beverly L.
4	Stacey Dawn Levine	Charles and Arlene
4	Dean Patrick Lynch	Frederick J. and Barbara C.
4	Steven Wayne Patzer	Howard A. and Patricia A.
4	Carol Ann Payne	Robert A., Jr. and Donna D.
4	Kevin Joseph Pentowski	Joseph M. and Jacqueline
4	Michael James Poirier	Robert R. and Virginia L.
4	Lisa Ayn Ritzinger	Karl R. and Carolyn U.
4	Michael Francis Sullivan	John J. and Frances P.
5	Kenneth Holder Lovell	Joel A. and Ruth L.
5	Ann Marie Malinowski	Stanley J. and Mary L.
5	Deborah Lee Noel	Philip L. and Joan L.
5	David Robert Peterson	David A. and Patricia D.
5	Christopher Vincent Braudis	Vincent E. and Dorothy E.
6	Timothy Joseph Hall	Raymond J. and Patricia J.
6	Richard Wayne Thompson	George W. and Judith I.
7	Amy Louise Eppich	Robert J. and Joan B.
7	Rosemary Leone	Gaetano F. and Rose J.
7	Joseph Charles McDonald	William B. and Elizabeth L.
7	Joseph Donald Reichert, Jr.	Joseph D. and Nancy A.
7	——— Soderlund	John T. and Patricia L.
8	Laura Ann Buchanan	Earle H. and Judith A.
8	Paul Edward Gorton	Kenneth E. and Louise E.
8	Lauri Anne Lozzi	Robert V. and Sandra K.
8	Robert Joseph Molloy, Jr.	Robert J. and Mary E.
9	Norman John Barnhill	Joe F. and Margaret A.
9	Deborah Joy Milne	John E. and Barbara
10	Claudio Alejandro Alberico	Pascual E. and Elisa
10	Richard Paul Delfino	Charles F. and Matilda
11	Paul Francis Castonia	John C. and Mary M.
11	James Ernest Schultz	Ernest G. and Eleanor L.

Date	Name of Child	Name of Parents
January		
11	Adam Stuart Schwartz	Harold and Marilyn E.
12	Troy Steven Born	William M. and Harriett
12	Marilyn Dulkis	John F. and Patricia A.
12	John Nagle Healey	Paul V. and Priscilla J.
12	Laurence Joel Ross	Alan J. and Karen V.
12	Janet Helen Ryan	William F. and Helen M.
12	Cheryl Mary Edwards	William and Julie
13	Gregory Lawrance Barstow	Richard L. and Norma M.
13	Richard Charles DeWitt	Charles R. and Dorotha A.
13	Ellen Louise Kelliher	Joseph F., Jr. and Dolores A.
13	Jean Caroline May	George E., Jr. and Jeanne E.
13	David Tracey	Thomas B. and Irene L.
13	Mary Margaret DeMers	Thomas F. and Mary M.
13	David Baker Heintz	Francis W. and Marguerite T.
13	Carolyn Esther Mason	Francis C. and Jacqueline R.
14	Karen Louise Clancy	Paul G. and Elizabeth M.
14	——— Johnson	Ronald S. and Mary P.
14	Maryellen Smith	Frederick W. and Nancy M.
14	Laura Jean Street	Robert G. and Ann L.
15	Michael Alan Cressey	Roger F. and Betty A.
15	Harry Lucas Curtis	Harris L. and Madeline Y.
15	David Leo Floyd	Leo H. and Jacqueline C.
15	Gregory Robert Lorenzo	Robert G. and Mary R.
15	John Francis Murray, III	John F., Jr. and Elizabeth T.
15	Erin Sioban O'Donnell	Joseph H. and Helene A.
15	John William Pinciaro	Cesidio J. and Julia E.
15	William Nelson Pitman	Kenneth O. and Florence
15	Edward Coghlan Lynch	Joseph E. and Geraldine M.
16	Brian Kenneth Chassie	Gerald E. and Judith A.
16	Cynthia Lynn Davis	Richard M. and Margaret R.
16	Leo Elexus MacDonald	James D. and Pauline L.
16	Cynthia Mary Oglesby	Ray O. and Loretta A.
17	Steven Arthur Collins	Hedley A. and Sandra A.
17	Judith Ann Hutchins	Jere G. and Claire E.
17	James Matthew Madden	George P. and Helen M.
17	Michelle Marie Mazzola	Francis G. and Bonita A.
17	Denise Frances Sestito	Joseph D. and Delores C.
17	Peter Michael Sullivan	John F. and Virginia T.
18	Paul Francis Driscoll	John F. and Nancy J.
18	Robert Louis Levine	Louis and Jean S.
18	Rosemarie McCarthy	John T. and Patricia C.
18	Douglas Joseph Seaman	Donald G. and Mollie D.
19	Ann Elizabeth Russell	Stanley G. and Sally A.
19	Robert Ashley St. Clair	Alfred H. and Roberta H.
20	Leif Berglund Arvidson	Carl R. and A. Louise
20	Lisa Marie Brauneis	Richard H. and Charlotte R.

Date	Name of Child	Name of Parents
January		
20	Linda DeMeo	Francis R. and Rosemary
20	Paul Edward Eckhardt	John J. and Carol A.
20	Timothy Daniel Lyons	Frank J. and Herberta A.
20	Michael Gerard Marcouiller	Timothy J. and Barbara E.
20	Theresa Marie Ristaino	Theodore and Mary M.
20	Robert Anthony Troilo	Bernard N. and Elaine R.
21	Kris Gail Byrne	Richard and Gail P.
21	John Joseph Danahy	Paul A. and Claire M.
21	John Eric Homer	Ronald E. and Rita T.
21	Mark Edward Rollins	Calvin D. and Helen D.
21	Robert John Spadoni	Edward R. and Norma A.
21	Linda Carol Phalen	Leo F. and Donna M.
22	Paul Timothy Clifford	Thomas E. and Doris L.
22	David James Eklund	Robert H. and Ethel M.
22	James Kevin McCafferty	Edward and Beverly A.
22	Frank Anthony Nado, Jr.	Frank A. and Jane M.
22	Michael Edward Ryan	Edward J. and Mary C.
22	Cynthia Ann Underhill	Walter S. and Margaret E.
23	Deborah Anne Browne	John W. and Kathleen A.
23	Karin Patricia Gillis	John W. and Patricia M.
23	Edward Joseph Murphy	Patrick J. and Lorraine R.
23	Jacqueline Anne Randall	Jack R. and Anne L.
23	Karen Ruth Steeves	Harold E. and Ethel M.
24	Claudia Lee Finneran	Daniel V. and Rae
24	Scott Fairfield Grover	Melvin D. and Irene M.
24	Ann Marie Krys	Franciszek and Elizabeth
24	Robert Lloyd Palmer, II	Robert L. and Catherine R.
24	John Gerard Willett	John R. and Elizabeth M.
25	John Thomas Carroll	Thomas M. and Nora R.
25	Mark Stephen Cheney	William J. and Dorothy E.
25	Daniel William Lawrence	Donald B. and Arlene B.
25	Debra Jeanne Lynch	David J. and Karolyn N.
25	Denise McColgan	Charles P. and Patricia M.
25	George Allen Roach	Richard A. and Beverly M.
26	Linda Carmela Angela Casadonte	Joseph and Angelina
26	Stephen Paul Mariani	Joseph E. and Margaret E.
26	Karen Elena Mazzola	Andrew J. and Barbara A.
26	Jeffrey George Nickerson	George F. and Esther N.
27	Richard Matthew Kelley	Charles E. and Eunice M.
27	Laura Louise Rodd	Robert L. and Jeanne
27	Stacey Ann Sywulak	Joseph J. and Karen L.
28	David Peter Brown	Douglas A. and Judith
28	Helen Lisette Fahey	George E. and Helen E.
28	Elizabeth Ann Johnson	John E. and Patricia E.
28	Brian Patrick Rogers	William F. and Judith C.

Date	Name of Child	Name of Parents
January		
28	Brian Joseph Sullivan	Paul J. and Joan V.
28	Michael Sheridan Graham	Michael S. and Carol A.
29	Patricia Lynn Heckman	Warren K. and Arlene J.
29	Larry Edward Lukaszewicz	Edward N. and Mary E.
29	David Anthony Malek	David J. and Marie S.
29	John Daniel Martin, III	John D. and Lynne J.
29	Diane Florence Rega	Louis A. and Priscilla A.
29	Suzanne Richards	Robert B. and Joanne B.
29	Geoffrey David Watts	David B. and Beverly J.
30	Elizabeth Ann Atkinson	Thomas D. and Mary E.
30	Susan Kay Burnham	Donald M., Jr. and Shelvy J.
30	Cynthia Ann Kerr	James J. and Natalie C.
30	Maryellen Murphy	Robert X. and Lorraine T.
30	Robert James Watson, Jr.	Robert J. and Jean E.
30	Joyce Marie Giondomenico	Richard D. and Jacqueline
31	Marc Nicholas Bertone	Robert E. and Mary A.
31	Donna Kimberly Lewis	John P. and Dorothea K.
31	Kenneth William McMullen	Robert L. and Virginia A.
31	John Martin Rice	John E. and Mary J.
31	Desiree Gesin	Irving and Barbara
31	Dana Elizabeth Zalkind	Clinton S. and Roslyn P.
February		
1	Dianne Marie Colella	John C. and Maureen E.
1	Alan Stanley Evans, Jr.	Alan S. and Linda L.
1	Marianne Farragher	James J. and Mary A.
1	Linda Jean Grace	Ronald L. and Beverly L.
1	Mark William Haigh	Leonard C. and Beverly A.
1	Kenneth Grant Healy	Edwin D. and Beverly J.
1	David Welding Kolstad	John W. and Doris A.
1	John Francis Landry	Francis A. and Mary M.
1	John Edward Lavallee	John N. and Georgiana G.
1	Sandra Beth Pearlmutter	Alvin A. and Ruth
2	Mark Andrew Churchill	Arthur L. and Margaret M.
2	Kathleen Marie Hanlon	Edwin L. and Mary E.
2	Jeffrey David Paquette	Edward F. and Arleen E.
2	——— Dunn	Michael W.P. and Esmeralda
3	Mark James Doiron	James A. and Joan I.
3	Kenneth Thomas Fox	William G. and Erna A.
3	James Edward Holman	Donald H. and Priscilla A.
3	Janice Lynn Huie	Peter and Patricia
3	Hilary Rebecca Marcus	Norman D. and Roslyn J.
3	Marlene Elizabeth O'Malley	Edward F. and Ferne E.
3	Sandra Marie Parker	Minot H. and Marceline T.
3	Everett James Petitt, III	Everett J., Jr. and Marie L.
3	Robert Francis Tierney, Jr.	Robert F. and Carol A.

Date	Name of Child	Name of Parents
February		
4	Richard Allen Davis, Jr.	Richard A. and Theresa
4	Patricia Ann Foley	Bernard P. and Marcia E.
4	George Matthew Alois Fries, III	George M.A.,Jr. and Myrna J.
4	Wendy Lee Page	LeRoy C. and Donna L.
4	Deborah Ann Watson	Clarence W. and Dianne M.
5	Frank Steven Duggan	Edward F. and Dorothy A.
5	Michael Joseph Stutzman	Charles R. and Jean M.
5	Maria Rose McCarthy	William J. and Rose M.
5	Leona Stewart Roach	Stewart W. and Katheryne M.
6	Judith Ann Cronin	George T. and Shirley A.
6	Lorraine Joan Dunne	Francis X. and Josephine
6	Jonathan David Taylor	Warren E. and Barbara J.
6	Janet Margaret Bombaci (T)	Vincent A. and Barbara L.
7	Richard Mark DePari	Charles R. and Ann M.
7	William Francis Dervan	Joseph R. and Mary E.R.
7	George Paul Gardner	Kenneth C. and Jean F.
7	——— Marshall	William C. and Jeanne
7	Maureen Catharine Murray	Neal T. and Priscilla A.
7	Suzanne Bridghet Petrie	John M. and Joanne M.
7	Joanne McSweeney	Arthur P. and Barbara A.
7	Evelyn Ruth Quinn	Robert J. and Anne E.
8	Michelle Margaret Curley	Charles Z. and Shirley A.
8	Gary Mitchell Fastow	Harold M. and Helen S.
8	Debbie Lee Giannelli	Alfred F. and Sylvia A.
8	Darlene Grzebielski	Charles E. and Dianne D.
8	Michael Shawn McNamara	Lawrence W. and Frances M.
8	Anne Marie Muscatiello	Ralph A. and Clarisse C.
8	Janice Liane Ruhl	Donald L. and Donna J.
9	Robert Sigurd Backlund, Jr.	Robert S. and Diane G.
9	Nancy Elizabeth Burrows	Robert J. and Dolores A.
9	Charles Leo Findlen	Robert F. and Margaret L.
9	Helen Brenton Hayman	Edward C. and Caroline M.
9	Gordon Hayward Snyder, III	Gordon H., Jr. and Diane
10	——— Cheever	Thomas P. and Janice M.
10	Michael Martin McDonagh	Michael F. and Mary M.
10	John Gerard Hinchliffe	Lester F. and Isabel M.
10	Robert Alan Schulz	RolfPaul E. and Carolyn M.
10	Michael Rolf Zinnack	Rolf O. and Marsha F.
11	Todd Allan Antosh	Robert A. and Elaine F.
11	Betty Ann Badejo	Robert E. and Joan
11	Michael Joseph Denomy	Donald J. and Joanne M.
11	David Henry Houghton	David G. and Frances A.
11	Richard Douglas Kent	Henry K. and Marilyn F.
11	Robert Joseph Power	Justin F. and Marie L.
11	Peter Earl Tsarides	Vernon P. and Priscilla M.

Date	Name of Child	Name of Parents
February		
11	Lesley Ellen Benson	Donald R. and Margaret G.
11	Michael Thomas Ego	Robert F. and Catherine V.
11	Jeffrey Thomas Smith	John and Joyce A.
12	Christopher Mitchell	Philip C. and Claire M.
12	Lori Jill Marie Puopolo	Vito A. and Lilliane E.
12	Cheryl Ann Powers	Albert V. and Barbara A.
12	Daniel Derek Romanaux	Daniel D. and Marcia C.
12	Marc Andrew Farfel	Arthur and Beth
13	Donald Arthur Fisler	Robert P. and Janet M.
13	Patrick Henry Joseph Maloney	Henry J. and Patricia A.
13	——— Marchand	Francis J. and Rose M.
13	Vincent Arthur Molloy, Jr.	Vincent A. and Cynthia F.
13	Patrick Michael Pisano	Patrick M. and Mary E.
13	April Diane Webber	Robert C. and Lillian T.
13	Stephen John Carroll	Daniel P. and Arlene L.
14	——— Brown	Frank J., Jr. and Christine C.
14	Anita Marie Ceppi	Paul W. and Dorothy M.
14	Robert Micheal Erasmi	Alfred F. and Ann E.
14	Richard Albert Locke, Jr.	Richard A. and Anne M.
14	Barbara Powers	John R. and Jean
14	Robert Edward Smith, Jr.	Robert E. and Jean M.
14	Joseph Nicholas Teague, Jr.	Joseph N. and Florence E.
14	Lori Allison Yacobian	Vaughn and Beverly A.
15	Diana Marie Brooks	Alfred D. and Katherine R.
15	Cara Beth Fitzgerald	John E. and Carol E.
16	Jeffrey Charles Brown	George C. and Elinore B.
16	Julie-Anne Marie Daley	Daniel J. and Louise G.
16	Theresa May Ellis	Bertell C. and Dorothy M.
16	Mark Anthony Gibeault	Norman V. and Margaret M.
16	Dale Christopher Jette	Dennis P. and Elizabeth A.
16	Karen Jones	Thomas F. and Mary R.
16	Johanna Marie McCafferty	Paschal and Johanna M.
16	Pauline Rose Nasuti	Ronald J. and Rita A.
16	Susan Elizabeth Winters	John W. and Lorraine M.
16	Colin Brian Alexander Postance	Brian V. and Janet
17	Scott James Briere	Robert J. and Carol A.
17	Natalie Ann Cook	Ronald E. and Suzanne F.
17	Jennifer Eisenhauer	Thomas J. and Margaret H.
17	Lindsay Alexander Levasseur	Leonard A. and Ann L.
17	Robert Edwin Price	John E. and Caroline F.
17	Jeffery Lane Rose	George H. and Judith G.
17	Peter Nicholas Sfougaris	James N. and Rose M.
17	James Howard Thaxter	John H. and Virginia F.
18	Kristine Ann DePillo	James J. and Mary J.
18	John Francis Kuphal	Charles A. and Evelyn M.

Date	Name of Child	Name of Parents
February		
18	William Edward Mayo	Edward F. and Mary A.
18	Mark Stephen Tibert	William J., Jr. and Doris M.
19	Mark Joseph Degnim	Paul W. and Mary L.
19	Steven Frederick Gross	Fred S. and Joan F.
19	Veronica Ann Lang	Robert L. and Eileen M.
19	Stephen Francis Manning	Thomas E., Jr. and Claire M.
19	Stephen Leo McWilliams	Joseph L. and Jacqueline F.
19	Karl Robert Peterson	Robert G. and Marlene E.
19	Mary Theresa Sarno	Almerindo and Joan M.
19	Denise Patricia O'Rourke	Gerald J. and Patricia A.
20	Jay Frederick Bortolussi	Fred A. and Pauline T.
20	Melissa Linda Dion	Paul L. and Helen S.
20	Sheila Flanigan	James R. and Janice E.
21	Ann Leora Chace	Walter R. and Gladys L.
21	Stephen Vincent Choate	Thomas V. and Florence E.
21	Anne Mary Gillis	John J. and Virginia A.
21	Paul Timothy Grover	Alfred L. and Mary A.
21	Elizabeth Kearns McNally	Charles F. and Elizabeth A.
21	Leroy Grant Miller	John W. and Julia A.
21	Michael Paul Philbrick	Ralph N. and Audrey H.
21	——— Smith	John G. and Gail F.
21	Brian Keith Woodworth	Frederic A., Jr. and Anita
21	Maureen Theresa Connolly	Nicholas J. and Mary A.
22	——— Fornaciari	Gabriele B. and Lillian V.
22	Kimberly Dawn Henry	Thomas Y. and Susan E.
22	Mark Duayne Lorusso	Angelo J. and Pauline N.
22	Paul Anthony Ragusa	Anthony and Mary L.
23	William Gregory Foley,Jr.	William G. and Blanid M.
23	Sandra May Greco	Richard C. and Valerie I.
23	Debra Ann Hassey	Richard F. and Suzanne T.
23	Cynthia Esther George	Alex F. and Hellen V.
24	John Edward Arancio	Edward F. and Constance M.
24	Pauline Catherine Auciello	Nicholas M. and Sheila P.
24	Michael Francis Conti	Joseph F. and Nancy M.
24	Philip Gordon Czarnec	Fred F. and Ruth C.
24	Susan Ann DeBaggis	Robert A. and Delma
24	Lorraine Downey	William F., Jr. and Ann L.
24	Ronald Paul Haley, Jr.	Ronald P. and Joan T.
24	Paul Francis Hanley	Edward T. and Theresa A.
24	David Allan McKinnon	Derek V. and Mary E.
24	Glen David Perrone	Francis S. and Betty-Anne
24	James Paul Taylor	Arthur J. and Madeline M.
25	Bernardine Mary Collins	Edward J., Jr. and Bernadine M.
25	Mary Catherine Haddad	Richard M. and Catherine L.
25	Linda Ann Valday	David G. and Pauline G.
25	Karen Marie Yaczik	Franklin and Marie R.

Date	Name of Child	Name of Parents
February		
25	——— Muniz	Francisco M. and Carol E.
26	David James Allenchey	William B. and Helen J.
26	Jane Elizabeth Donahue	Jeffrey M. and Rita M.
26	James Michael Folan	Thomas J. and Barbara J.
26	James Matthias Foley	Francis J. and Helen A.
26	Nicholas Dominick Marien	Nicholas L. and Bonnie J.
26	Michael Kenneth McNutt	Elwin K. and Tabita
26	——— Mulrey	David G. and Gloria J.
26	Gregory Thomas Rondeau	Roger A. and Barbara A.
27	Jennifer Ann DeVautour	Robert A. and Priscilla A.
27	Amy Kathleen Doherty	Eugene A. and Joan M.
27	James Francis Ficco, Jr.	James F. and Shirley M.
27	Tracey Christine Kaufman	Robert R. and Joanne L.
27	Timothy Michael Lee	Vincent J., Jr. and Jean R.
27	Lisa Jean Petrillo	Ralph J. and Sandra J.
27	Theresa Ann Sakalaukus	Thomas J. and Lorencita E.
27	Michael Richard Smith	Randolph R. and Tima A.
28	Martin Paul Dwyer	Dalton G. and Elizabeth J.
28	Wendy Beth Jerominek	Edward F. and Florence H.
29	John Lloyd Gilson	Robert L. and Marilyn L.
29	Richard Paul Lawrie	Charles J. and Dorothy K.
29	William Lincoln Tisdale, Jr.	William L. and Sandra R.
March		
1	John David Benson	William A. and Kathleen E.
1	Anthoy James Columbus	James A. and Clara
1	Thomas Edward Lane	David E. and Janice M.
1	Eileen Parise	Francis J. and Perina F.
2	Todd William Sandahl	Kenneth W. and Carol A.
2	Patricia Maria Thomas	John J. and Lucy M.
2	Robert Edward Widberg	Edward E. and Louise V.
3	Stephen Paul Ahearn	David C. and Jean E.
3	——— Corsini	Richard S. and Margaret J.
3	Janice Martha Gilman	John C. and Martha C.
3	Dennis Michael Nash (T)	Earl L. and Margaret A.
3	Kathleen Teresa Nash (T)	Earl L. and Margaret A.
3	Thomas Patrick O'Brien	Lawrence E. K. and Priscilla
3	Melissa Pelick	Michael G. and Marion A.
3	David Harold Watson	Robert W. and Sylvia
3	Scott Joseph Grey	John J. and Anne
4	Rocco Lewis Cammarata	Dominic R. and Eleanor E.
4	Ann Beth Johnson	David F. and Elaine E.
4	David Warren Legg	Stephen D. and Marlane V.
4	James Francis Phelan, III	James F. and Letitia M.
4	Sandra Constance Rushton	John R. and Constance A.
4	Diane Marie Shamon	Robert E. and Theresa

Date	Name of Child	Name of Parents
March		
4	Thomas Francis Sheehan, Jr.	Thomas F., 3rd and Barbara M.
4	Linda Kelly	Joseph R. and Pauline
5	Philip Earl Davis	Roy and Ruth J.
5	Lisa Anne Ferrari	Joseph D. and Olga
5	William Paul Golden	Harold F. and Jean M.
5	Beverly Anne Noonan	Edward S. and Joan D.
5	Paul Francis Poirier	Peter H. and Loretta F.
5	Mary Ann Roche	Neil J. and Joanne M.
5	Doris Mary Webb	Charles E. and Vivian E.
5	John Joseph Costello	John and Rose M.
5	Bruce Alan Kaster	Leonard S. and Ronnie L.
6	Sandra Marie Black	William A. and Catherine J.
6	James Eric Doty	James R., Jr. and Barbara A.
6	Penelope Marie Fisher	Delmar A. and Jean P.
6	Daniel Jude Keenan	Arthur R. and Margaret T.
6	Kerry Ellen Mahaney	John M. and Judith A.
6	Susan Marie McAuliffe	Charles W. and Shirley E.
6	James Edward McFarland	Edward C. and Janet A.
7	Jon Christopher Baker	David R. and Mary A.
7	Judith Ann Gordon	Francis T. and Theresa E.
7	Theresa Jeanne Hixson	Charles T. and Patricia A.
7	Heidi Jayne Keighley	Stephen W. and Marianne
7	Victor Mario Pozza, Jr.	Victor M. and Virginia R.
7	Julie Marie Waterman	James B. and Sandra L.
8	Eric Philip Anderson	Philip S. and Helen G.
8	——— Randall	William D. and Natalie P.
8	Emily Ann Richmond	Robert D. and Harriet L.
8	——— Kates	William J. and Margaret M.
9	Francis Thomas Brennan	Peter J. and Patricia M.
9	——— Emery	Albert C. and Helen M.
9	Patricia May Fallon	John J. and Bridget
9	Lori Ann Hurd	Richard F. and Alberta
9	——— Inman	Herbert L. and Dorothy E.
9	Brian Philip Keegan	Thomas H. and Althea E.
9	Joy Ellen Kelly	John R. and Christine L.
9	Doreen Patricia McCafferty	Thomas V. and Celia M.
9	James Thomas Victoria	George W. and Audrean B.
9	Kimberly Ann Reid	Donald E., Jr. and Carole L.
10	Lisa Anne Ares	John L. and Elaine L.
10	Howard Frank Kell	Charles A. and Beverly A.
10	——— Parker	Ronald P. and Joan E.
10	Theresa Ann Roberts	Kenneth W. and Marie V.
10	——— Shaughnessy	John J. and Mary E.
11	Robert Edward Cardone	Edward R. and Judith A.
11	Michael Joseph Cassidy	Charles A. and Mary K.
11	Stephen Michael Gianetti	Albert M. and Catherine A.

Date	Name of Child	Name of Parents
March		
11	Deborah Jean Iverson	Robert C. and Edith A.
11	Dianne McGoldrick	William H. and Patricia P.
11	Paul James Titterton	Paul J. and Frances A.
12	Douglas Arnold Carver	Robert G. and Ellen J.
12	Sandra Jane Dryer	Walter H. and Norma E.
12	Marcus Allen Kidder	Sydney S. and Dorothy M.
12	Mary Patricia Laliberte	Andre A. and Mary F.
12	Steven Robert Lameiras	Joseph and Helen M.
12	Cheryl Lynn Nestor	Warren G. and Patricia
12	Nancy Jean Russell	Otis F., Jr. and Glennis R.
12	Lawrence Willard Swift	Peter W. and Sandra
12	James Michael Wenstrom	William E. and Eleanor M.
13	David George Carter	John J. and Ruth M.
13	Brian George O'Hara	Edward J. and Darrell L.
13	Mindy Ruth Steinberg	Arthur I. and Barbara F.
13	Jane Marie Bacchieri	Joseph and Doris G.
14	William Joseph McAvoy, Jr.	William J. and Judith M.
14	Joseph Leonard Travers	Arnold L. and Mary V.
14	Charles Andrew Von Euw	Theodore J. and Grace A.
15	William Patrick Anthony	Matthew and Shirley M.
15	James Scott Cannata	James and Patricia E.
15	Neall Francis O'Connor	Brian F. and Joyce R.
15	Tracy Vern Purrier	Richard I. and Jane E.
15	Deborah Jean Ralph	William J. and Patricia A.
15	Donald Eugene Stewart, Jr.	Donald E. and Georgianna
16	Louise Ann Giandomenico	Frank G. and Patricia L.
16	Harold Samuel MacFarland, III	Jerrold G. and Barbara A.
16	Blanche Alexandria Matthews	Sidney R. and Betty M.
16	Kathleen Ann Straub	John T. and Shirley C.
16	Kevin Thomas Wolfe	Robert J. and Jacqueline M.
17	Mark Dixon Bergman	John D. and Marcia E.
17	Robert Wayne Briggs, Jr.	Robert W. and Barbara A.
17	Cynthia Rita Cimeno	Richard T. and Rita G.
17	Patrick Brian Daniels	Edward J. and Beverly J.
17	Karen Patricia Hargedon	Paul D. and Anna M.
17	Virginia Marie McGrath	Charles F. and Jeanne A.
17	Julie Elizabeth Oliva	Nicholas F. and Elaine A.
17	Janice Elizabeth Pierce	William H. and Rose M.
17	Patrick Joseph Ridgway	John G. and Eileen V.
17	Kathleen Anne O'Donnell	William J. and Eleanor M.
17	John Patrick McNamara	John J., Jr. and Lillian R.
18	Janet Alma Fuller	John C. and Janet A.
18	Heidi Suzann Heberling	Thomas Q. and Dianne L.
18	Helene Marie Reardon	Paul D. and Mary T.
18	Eric Charles Werning	Charles L. and Elaine M.

Date	Name of Child	Name of Parents
March		
18	Susan Elizabeth Gannon	John W. and Maureen
19	Christopher Francis Ballard	Robert J. and Joyce F.
19	William Dennis Carey	William C. and Agnes R.
19	Susan Marie Colafrancesco	Roy J. and Patricia A
19	Kenneth Richard Fleming	Richard J. and Dorothy L.
19	Judy Anne Jameson	Frank J. and Shirley T.
19	Timothy Joseph O'Toole	John P. and Irene L.
19	Karen Louise Thurston	John F. and Thora L.
19	Jean Marie Walsh	Frederick F. and Jessie M.
19	Martin Joseph Dupres	Ralph E. and Patricia J.
20	Susan Archibald	Daniel W. and Kathryn E.
20	Rene Louise Bechet	Francis E. and Mary E.
20	Dominic William Cammarata	John R. and Frances D.
20	Michelle Laplume	Robert and Pauline C.
20	Michael Paul McElwee	Donald B. and Teresa M.
20	Susan Catherine McLeish	Arthur A., Jr. and Susan B.
20	Karen Elizabeth Pierce	William H., Jr. and Nancy
20	Adam Thomas Whittaker	Thomas A. and Carole T.
21	Robert Peter Arbogast	John P. and Joanne M.
21	John Martin Cavanaugh	Kenneth W. and Mary P.
22	Anne Marie Aldous	Robert D. and Ellen F.
22	Scott Michael Glaser	Max and Dorothy
22	Randy Scott Loring	Ernest F., Jr. and Dorothy M.
22	Mark Christopher Sullivan	John W. and Patricia A.
22	Paul Joseph Waters	John H. and Sheila A.
23	Scott Alan Chitty	Gordon W. and Dorothy E.
23	Christina Marie Close	William J., Jr. and Joanne L.
23	James William Gorman, Jr.	James W. and Kathleen M.
23	James Michael Griffin	John L., Jr. and Lorraine
23	James Albert Peck	John A. and Marjorie E.
23	John Lawrence Dunne	John L. and Alice A.
23	Pamela Cecile Petritis	Peter N. and Phyllis L.
23	Milton Lester Shapiro, II	Milton L. and Sheila
23	Rebecca K. Goran	Richard K. and Myrna
24	John Joseph Bezanson	Carl W. and Dorothy A.
24	Charles Anthony DeAngelis	Charles A. and Elizabeth A.
24	Steven Edward Gold	Robert L. and Judith
24	Gail Helene Lind	Norman J. and Elaine I.
25	Christopher Konrad Brown	Konrad C. and Mary E.
25	Joanna Capparella	Arcangelo J. and Bernardina
25	Cynthia Anne Koehler	William O., Jr. and Marilyn A.
25	Kirk Clifford Preuss	Clifford W. and Betty J.
25	Brian Edward Shaughnessy	Edward F. and Priscilla A.
25	Tracey Lynne Towne	George W. and Martha E.
26	Deborah Earline Brown	Earle F. and Jessie W.
26	Judith Ann Geehan	John E. and Mary E.

Date	Name of Child	Name of Parents
March		
26	Judith-Ann Gorman	Thomas J., Jr. and Lois B.
26	Tracey Ann Lycus	Zygmond S. and Barbara J.
27	Jeffrey William Heeder	Harold G. and Florence
27	Christopher Michael Lee	William B.F. and Marie M.
27	Michael David Simollari	Semeon and Jean E.
27	Diane Catherine Vendetti	Donald F. and Paula A.
27	Kathleen Quigley Lyons	Henry T. and Judith Q.
28	Kathleen Ann Kelliher	Eugene S. and Elinor A.
28	Richard William Tomasello	John A. and Marilyn A.
28	Tracy Elizabeth Saras	Anthony J. and Theresa M.
29	Cynthia Leigh Bates	Richard E. and Priscilla J.
29	Melanie Sue Enos	Kenneth C. and Louise F.
30	Gregory DuPont Girard	Francis E. and Janice C.
30	James Louis Gratton	Robert L. and Ruth P.
30	James Alan Polvinen	Raymond O. and Nancy M.
30	Robert Christopher Tomasello	Edward F. and Mary E.
30	Kristin Jean Yankee	Richard W. and Gloria J.
30	Stephen Paul Udden	Paul G. and Constance B.
31	Mark Massey	Paul J. and Jane E.
31	——— Boudreau	George G. and Constance A.
31	Kevin Michael Cuff	John F. and Joan A.
April		
1	Everett Steele Henderson, Jr.	Everett S. and Brenda G.
2	Christopher John Connell	Brendan M. and Carol A.
2	Lance Watson Mayhofer	Earl E. and Dorothy M.
2	Thea Ann O'Connell	Daniel J. and Theanella M.
2	Anne Phillips	John A. and Mary L.
2	Bethanne Smyth	Roy A. and Dorothy H.
3	Steven Joseph Cunniff	James F. and Evangeline M.
3	Kimberly Ellen Dodd	Gary W. and Ellen K.
3	Kimberly Ann Hardy	John K. and Judith A.
3	Kimberly Ann McGrath	Philip T. and Patricia E.
3	Robin Lynn Reardon	William R. and Janet L.
4	Michael Auretto	Anthony I. and Jeanne A.
4	Matthew Paul Malloy	Joseph H. and Rosemary A.
4	Kimberly Elaine McAdam	William F. and Cora E.
4	Linda Jean Petrucci	Louis A. and Sally E.
4	Sarah Bartlett Letcher	Charles S. and Martha
5	John Martin Badger	Paul B. and Alison M.
5	Kimberly Ann Buddington	Edward W. and Janice L.
5	Janice Ann Halfpenny	Thomas M. and Constance
5	James Arnold Ronan	William J. and Margaret F.
6	Virginia Ann Alberto	Francis J. and Barbara C.
6	Lori Ann Bakalars	Richard C. and Linda K.
6	Richard Todd Chambers	Richard T. and Linda L.

Date	Name of Child	Name of Parents
April		
6	Glenn Robert Dixon	Henry M. and Jane G.
6	Ann Marie Drake	Edward W. and Marie A.
6	Jean Caroline Giambo	Frank and Lois M.
6	——— Mahoney	Donald E. and Joanne M.
6	Kurt Stephen Wolfgang	Ernest F. and Jane V.
7	Christopher Gordon Atwood	Alan G. and Phyllis F.
7	John DiCalogero	Joseph B. and Marion C.
7	Joseph Francis Petrie, Jr.	Joseph F. and Ellen F.
7	Anne Marie Sugrue	John S. and Mary T.
7	Michael Francis Tower	John N. and Barbara I.
7	——— LiFrieri	Thomas J. and Marie J.
8	Caroline Cavanaugh	John W. and Mary
8	Beth Anne Harrington	Chester A. and Barbara L.
8	Sandra Ann Harrington	William E. and Doris M.
8	Michael Cary McCole	William E., Jr. and Roberta A.
8	Paul James Nill	James R. and Marlene G.
8	Jacqueline Marie Pelletier	Paul J. and Mary J.
8	John Berchmans Sloan, III	John B., Jr. and Barbara A.
8	Paul Armando Cataldo, Jr.	Paul A. and Maureen
9	Alex Cheimets	David and Sheila
9	Steven Michael Kilburn	Kenneth F. and Elaine M.
9	Gregory Douglas Lamb	John N. and Lois
9	Daniel Joseph McGuire	Martin F. and Anne M.
9	Victoria Joan Murray	Edward T. and Joanne M.
9	Patrick John Richards	John C. and Patricia A.
10	Michael Gerard Cotter	Robert W. and Ellen A.
11	David William Banian	Richard H. and Virginia L.
11	Peter Hart Bennett	Clarence W. and Edna L.
11	Pamela Jane Crisp	Richard A. and Mary G.
11	Andrew George David	Sam R. and Edythe M.
11	Lori Ann Durning	James E. and Lois A.
11	William Robert Foster	Gerald M. and Beverly A.
11	Robert Vincent Picini	Peter and Adelia
11	Paul Michael Purpura	Salvatore A. and Jane E.
11	Robert William St. Laurent	William E. and Claire L.
11	Paula Elizabeth Anderson	Robert P. and Judith A.
12	Joseph Edward Ames	Joseph P. and Elaine M.
12	Paul Joseph Connelly	Carl J. and Marion E.
12	Stephanie Anne Hennessey	Robert J. and Marion L.
13	Paura Jean Buono	James J. and Louise A.
13	Kenneth John Croft, Jr.	Kenneth J. and Mary L.
13	Irene Mary Geary	Donald E. and Irene E.
13	Paul Henry Godfrey	Leigh S. and Theresa A.
13	Jeffrey Paul Hesse	Richard J. and Joanne C.
13	Patricia Susan Kvilhoug	Theodore H. and Catherine
13	John Phillip Lofgren	Peter A. and Carolyn A.

Date	Name of Child	Name of Parents
April		
13	Julie Ann Panzetta	John N. and Marie F.
13	Lisa Marie Poirier	Arthur J. and Carol A.
13	Myles Richard Reagan	George R. and Barbara L.
13	Robin Lee Toothaker	Linwood R. and Carole A.
14	Elizabeth Bonzagni	Arthur A. and Helen
14	Linda Joan Carroll	William E. and Susan
14	Kevin Paul Reid	Arthur R. and Thelma L.
14	Timothy Joseph Vacha	Thomas F. and Margery E.
14	——— Russell	John F. and Carol A.
14	Corinne Lewis	John R. and Joan
15	Donna Jean Axberg	Carl G. and Janice
15	Mark Andrew Collins	John P. and Gertrude W.
15	David Vincent Dinneen	Donald A. and Marcia L.
15	Janelle Ann Forrester	John E. and Carol A.
15	Jill Beckwith Morrison	William S. and Bonnie J.
15	Tammy Lea Poirier	Robert E. and Linda
15	Gerri Anne Marshalsea	Ronald W. and Patricia F.
16	Tracy Jean Cooke	John J. and Patricia F.
16	Charles Mayo Hanscom, Jr.	Charles M. and Patricia A.
16	William Sharpe Morrison	Robert L. and Margaret E.
16	——— Mulvehill	Edmund W. and Vera F.
16	Eugene Francis Sanchez, III	Eugene F. and Cecily A.
17	Kenneth Elliot Carlson	Robert E. and Joan E.
17	Timothy Michael Connolly	Timothy and Diana J.
17	Selena Mary Gemelli	Francis J. and Mary J.
17	David John Kelter	John J. and Deanna D.
17	Laura Louise McCarthy	Joseph F. and Paula L.
18	Steven Gardner Brown	Robert A. and Nancy
18	Paul Daniel Crowley	Paul J. and Elaine M.
18	Dennis John Gallant	John L. and Betty A.
18	——— Klock	Svenn and Margaret S.
18	Arlene Ann McGloin	Warren W. and Armanda C.
18	——— Frazier	Joseph A. and Mary G.
19	Lisa Diane Church	Willard R. and Mildred F.
19	David Arthur Lockwood	Roger A. and Carol J.
19	Jane Mary Olson	Raymond and Lucille
19	Kimberly Ruth Pettengill	Michael K. and Constance J.
19	Debra Ann Staniscia	James D. and Sheila J.
20	Pamela Marie Banks	Charles R. and Johnella
20	Richard Frederick Fubel	Herbert R. and Flora E.
20	Margaret Mary Gearty	Herbert V. and Margaret M.
20	John Laquidara	Frank A. and Yolanda P.
20	John Edward Moalli	Daniel E. and Patricia A.
20	James Stephen Pelrine	Walter H. and Margaret L.
21	Susan Mae Bailey	Richard J. and Helen A.
21	Neolita Helen Everett	Howard F., II and Stella M. L.

Date	Name of Child	Name of Parents
April		
21	Anthony George Ferrara, Jr.	Anthony G. and Rose C.
21	Rand Arthur Hixson	Donald E. and Evelyn A.
21	Johannes Casparus Molenkamp, IV	Johannes C. and Gerry J.
21	Deborah Louise Quimby	Benjamin S. and Patricia L.
22	Richard James MacDonald	James G. and Gertrude M.
22	Wayne Macauley Palmer	Raleigh A. and Marian N.
22	James Ryan	William J. and Helen T.
22	William Henry Depper	Lowell A. and Marilyn
23	Richard Paul Barrett, Jr.	Richard P. and Janet A.
23	Erich Johann Burke	Thomas J. and Renate E.
23	Lynn Civilinski	Joseph and Susan
23	Donna Lou Mackey	David G. and Patricia A.
23	Barbara Rose Maddocks	Melvin and Jean E.
23	William Clark Marchand	Thomas H. and Marlene B.
23	——— Pope	Harold F. and Kathleen J.
23	Kristen Lynn Smith	Lothrop and Janice
23	——— Smith	Robert E. and Joan E.
24	Nancy Jean Butters	Paul X. and Barbara E.
24	Bartley Joseph Foley, Jr.	Bartley J. and Doris M.
24	Shawn Patrick Hennigan	Leo P. and Irene B.
24	Denise Linea Kelter	James B. and Marjorie E.
24	Peter Louis Winbourne	George E. and Barbara M.
24	Karen Elizabeth Sorrento	Charles F. and Josephine
24	Amanda Crowell Nead	Richard G. and Carolyn
25	Mary Ann Brown	Richard E. and Mary L.
25	Cameron Bruce Allison	Ronald K. and Gail E.
25	Mark Daniel Bruno	Louis J. and Emily A.
25	——— Buck	Lawrence A. and Theresa M.
25	Karen Elizabeth Curry	Joseph P. and Patricia A.
25	Marc Steven Hershon	Sumner D. and Natalie
25	Francis Patrick Kane	Francis P. and Margaret M.
25	David Francis Markt	George H. and Mary C.
25	Kevin James O'Sullivan	John L., III and Barbara A.
25	Joseph Paratore	Joseph A. and Anne M.
25	Alice Louise Sunderland	Earl F., Jr. and Edith M.
25	Michael Joseph Degnan	John P. and Mary E.
26	——— Boylan	Daniel J., Jr. and Dorothy M.
26	Susan Jo Donald	Joseph R. and Sylvia
26	Linda Marie Hoffman	Paul A. and Ann S.
27	Karen Jean Carlson	Robert W. and Margaret
27	Paul Michael Cecelya	Michael T. and Carol M.
27	Stephen Raymond Cote	Raymond and Dorothy M.
27	James Robert Curley	Stanley R. and Mary T.
27	John Norman Doak	Gerard P. and Margaret M.
27	Steven Carlos Kennedy	George H. and Elizabeth M.

Date	Name of Child	Name of Parents
April		
27	Vanessa Rotella	Frank and Adelina
27	Mark Edward Schroeder	Charles R. and Alice F.
28	Michelle Anne Arsenault	Robert W. and Barbara E.
28	Dennis Grainey	Patrick J. and Ann L.
28	Patricia Ann Proctor	Robert F. and Anna S.
28	Robin Louise Richards	Robert E. and Dorothy L.
28	Christine Connors	John and Mary F.
29	Shawn Michael Seastrand	Cornelius J. and Madelyne D.
29	Edward Joseph Skricki	John W. and Sonia B.
30	Susan Groden	Edward F. and Mary A.
30	Robin Lee Jenest	Charles H. and Marjorie M.
30	David Edward Metayer	Edward J. and Barbara M.
30	Janet Marie Reid	Roger S. and Florence M.
May		
1	Daniel Kenneth Bandanza	Patsy C. and Shirley K.
1	Dina Michele Baumwoll	Dennis and Dorothy A.
1	Jeffrey Wallace Carroll	Leonard and Lois A.
1	Janine Mary Gazzola	Daniel F. and Marilyn A.
1	Kelley Noreen Jones	George A. and Betsy A.
1	William Michael Mannering	Joseph M. and Sheila
1	John David McDonough	Daniel M. and Jean W.
1	David Lawrence Shaw	Robert P. and Virginia M.
1	Peter Hamilton Stephens	Leslie G. and Barbara M.
1	Kathleen Joanne Dieselman	John C. and Mary P.
2	Elaine Margaret Pender	William J. and Elizabeth M.
2	Kristin Ellen Smith	Francis W. and Ann M.
2	Barbara Marie Kennedy	Robert J. and Mary L.
2	Susan Marie Kudirka	Vincent R. and Mary L.
3	John Patrick Gagliard	Joseph W. and Ruthmary E.
3	Barbara Elizabeth Sullivan	Daniel F. and Joyce T.
3	Diane Miller	Paul J. and Mary P.
4	Valery Bergen	Lawrence J. and Ann R.
4	Joan Carberry	Walter F. and Betty L.
4	Russell Scott Fournier	Richard W. and Carolyn A.
4	——— Sheehan	Edward M. and Harriett I.
4	Gerald Walter Webb	Gerald W. and Margaret N.
5	Margaret Amelia Bravar	Anthony J. and Anne A.
5	John Joseph Gillis	Joseph H. and Mary T.
5	Daniel Thomas Jenkins	George F., Jr. and Marilyn L.
5	Terri Louise Jones	Samuel and Gladys D.
5	Richard Paul Rico	Arthur R. and Kathleen R.
5	Donna Marie Thomas	Richard J. and Virginia L.
5	——— Hennessy	Justine D. and Claire M.
5	James Dominic Ierardi	Joseph A. and Patricia A.
5	Susan Marie Couch	Thomas A. and Rita E.

Date	Name of Child	Name of Parents
May		
5	Peter Paul Malewicz	Paul A., Jr. and Janet T.
6	Kathleen Marie O'Neill	Eugene and Dianne C.
6	Annette Marie Shores	Ralph A. and Patricia A.
7	Joan Elizabeth Potts	William E. and Joan A.
7	Harry Russell White	Harvey A., Jr. and Sandra L.
8	Jodi Ann Clark	Victor E. and Sarah E.
8	Maryann Curry	Donald P. and Kathleen E.
8	Joseph Michael Hall	John M., Jr. and Eleanor R.
8	Kenneth Lee Lawry	Richard E. and Anna M.
8	Paul Michael Saia	Paul A. and Aileen M.
8	Lawrence Eugene Frey	William E. and Catherine L.
8	Christopher Martin Oates	Richard J. and Nancy E.
9	Bryan Alexander Florek	Francis E. and Elinor F.
9	Raymond Lee Goulet	Raymond N. and Harriet M.
9	Christopher Hofmann Roe	Paul F. and Rosemarie F. K.
10	Pamela Ann Devine	John and Janet E.
10	Melody Ann Ferdinand	Frank P. and Nancy A.
10	Elaine Margaret Gedeon	Ronald R. and Maureen H.
10	Susan Ellen Lyons	John J. and Joan M.
10	Kevin Tynan Oxley	Norman A. and Marjorie T.
10	Richard Michael Shade	Eugene P. and Leona A.
11	Cheryl Patricia Aaron	Harry L. and Patricia A.
11	Augustine Gerald Curtis	Bernard M. and Joan Y.
11	Timothy Hurley Larkin	Robert R. and Carol D.
12	Dana Lynn Aldridge	Nath R. and Linda J.
12	Shirley Ann Alexander	John F. and Mabel C.
12	Lisa Marie Bolar	Thomas J. and Cathleen E.
12	Karen Helen Crawford	Edwin A. and Helen J.
12	Thomas Hollister Jenkins, Jr.	Thomas H. and Wanda S.
12	Brian Andrew Jones	Edward M. and Vivian A.
12	Christopher Joseph Murphy	Philip A. and Jean A.
12	Debra Jeanne Nicolazzo	Albert W. and Dorothy H.
12	Tracy Anne Wallin	Robert H. and Joanne K.
12	Lynne Elizabeth Hubbard	Russell O. and Janet P.
13	Scott Andrew Efron	Richard S. and Ilene N.
13	Joseph Shannon Todd	Walter T. and Loretta F.
13	Karen Ann Burke (T)	Francis L. and Eileen M.
13	Kathleen Marie Burke (T)	Francis L. and Eileen M.
14	Rhonda Marie Giandomenico	Joseph F., Jr. and Linda J.
14	——— Girard	Eugene H. and Eleanor R.
14	Peter Ronald Guimond	Ronald N. and Carole M.
14	Judith Anne Manton	John J. and Anne P.
14	Robert James Moylan	Joseph L. and Barbara E.
14	Larry Michael Silvestri	Larry R. and Katherine E.
14	Stephan Michael Frye	Charles B., Jr. and Chrisanthia
14	George Albert Sullivan	Robert and Frances

Date	Name of Child	Name of Parents
May		
15	Alison Marie Anthony	Freeman K. and Sheila A.
15	Peter Andrew Eden	Henry B. and Marilyn
16	Richard Jon Griffiths	Charles R. and Hope E.
16	Kristine Joan Maloney	William J. and Claire J.
16	Kimberley Ann McDonnell	Gregory F. and Penelope A.
16	Thomas Michael Cronan	Richard T. and Lorraine M.
17	Michael Roy Googins	Harold L. and Virginia L.
17	Karen Lee Ingemi	Anthony F. and Marie C.
17	Frederick Edward Parkinson	Frederick E. and Janice C.
17	——— Vierkant	Henry M. and Catherine L.
18	Maryann Berardi	Mario D. and Wilma J.
18	——— Brookfield	John C. and Barbara I.
18	Joseph Francis Cadero	Joseph R. and Carolyn F.
18	——— Ellis	Edward A. and Laura
18	Angela Frances Forster	James N. and Sylvia L.
18	Jeffrey Scott Greer	James B. and Joan
18	Timothy Paul Hall	Norman J. and Mary R.
18	Patricia Evelyn Kidder	Herbert D. and Jeannette
18	Karen Anne McCafferty	John J. and Patricia J.
18	——— McCall	William and Anne
18	Thomas John Mulkern	Thomas F. and Bridget
18	Martha Rose Systrom	Ernest W., Jr. and Nancy J.
18	Kevin Vincent Phinney	John M. and Linda C.
19	Mary Elizabeth Adams	Franklin J., Jr. and Carol M.
19	David John Gately	Allan J. and Veronica A.
19	Stacy Helen Maloney	Richard F. and Julie A.
19	Mary Sitkauskas	Vytenis J. and Mary F.
20	Scott Matthew Corvi	Edwin L. and Kathryn M.
20	Lee Ann Fern Jason	Leroy A. and Maryann J.
20	Karen Elaine McCarthy	William E., Jr. and Ruth E.
20	Sandra Lisa McDonough	Donald J. and Cecilia L.
20	David Michael O'Sullivan	James T. and Nadine M.
20	Eileen Mae Wingrove	Lawrence D. and Diana M.
21	Elizabeth Anne Barron	Edward C. and Donna M.
21	Michelle Campos	Gilbert J. and Elena Y.
21	Nancy Ellen Charron	Paul E. and Joan P.
21	Sherry Gwendolyn Dolan	Michael B., Jr. and Carol L.
21	Meghan Christine Moriarty	William T. and Eileen B.
21	Kathryn Andrea Ross	John J. and Margaret M.
21	Elizabeth Duff Young	James D. and Thelma C.
22	Paul Caradonna	Victor J. and Mary G.
22	Michael Chartier	Ralph G. and Joan
22	James Andrew Ierardo	Domenic E. and Shirley A.
22	Linda Ann Lennon	Paul F. and Beatrice L.
22	Mark David Porta	David W. and Nancy J.
22	James Milton Robertson	Thomas H. and Nancy H.

Date	Name of Child	Name of Parents
May		
22	Leanne Carol Salomaa	Risto C. and Vivian G.
22	Diane Marie Vinson	George E. and Beverly J.
22	Barbara Jean Viscardi	Joseph and Maria
23	Karen Elizabeth Amadon	Richard J. and Eileen E.
23	Glen Andrew Gronroos	Paul C. and Anne G.
23	Kenneth John Qualtieri	Louis M. and Doris H.
23	Joseph Patrick Woodall	Richard M. and Louise E.
24	Sandra Marie Brant	Clifton, Jr. and Ann M.
24	James Alfonso Diaz	Alfonso J. and Leticia A.
24	Donna Marie Zasadny	Phillip D. and Harriet A.
24	Kathryn Ann Bernard	Robert E. and Sally E.
25	Ann Marie Brigham	Joseph L. and Betty-Lou
25	Ronald Philip Cleary	Ronald L. and Patricia
25	——— —Seltsam	George H. and Sandra L.
26	Pamela Jean LeClerc	Roger L. and Charlene J.
26	Mary Margaret McNamara	Vincent P. and Margaret M.
27	Bruce Christopher Angelis	Frank and Therese M.
27	John Robert Cushing	Burton F. and Carol A.
27	Kimberly Ann Hart	Donald P. and Hergard H.
27	David Elvir Kallstrom	Robert E. and Paula M.
28	Gail Lynne Bettencourt	Robert H. and Stephenie M.
28	Donald Albert Hamilton	Stewart G. and Barbara J.
28	Timothy Richard Kennedy	Richard S. and Dorothy A.
28	Diane Marie Quinn	William E. and Carol B.
28	Robert Joseph Russell, Jr.	Robert J. and Sally J.
29	Julianne Dorr	George E. and Jane M.
29	Eileen Mary Shea	Daniel T. and Virginia A.
29	Timothy Michael Weir	Donald G. and Frances V.
29	Suzanne Young	Robert A. and Ann D.
30	Jeffrey Andrew Borruso	Joseph A. and Shirley J.
30	Judith Ann Boswell	John T. and Patricia A.
30	Lauren Jean Callahan	Gerald L. and Sheila A.
30	Keith John Deltano	John H. and Kendra R.
30	Kristin Anne Glebus	Martin R. and Carol J.
30	Kathleen Theresa Moore	John E. and Judith A.
30	Nathan Nye	Nathan and Margaret A.
31	David Joseph Burke, Jr.	David J. and Catherine A.
31	Fred Lawrence Schaaf	Robert L. and Barbara J.
31	Timothy John Phelan	Thomas A., Jr. and Margaret A.
June		
1	Douglas Robert Bissanti	Walter V. and Paula V.
1	Anthony Andrew DeMore	George A. and Deborah E.
1	Frederick Thomas Giampa	Thomas D. and Marie
1	Stephen Robert Hill	Stephen L. and Laura M.
1	Eric John McKenna	Thomas J., Jr. and Marie

Date	Name of Child	Name of Parents
June		
1	William Henry Perry, IV	William H., III and Gerrilynn
2	Michele Teresa Berard	Richard G. and Lidia
2	Jeffrey Howard Spiro	Martin I. and Phyllis A.
2	——— Ryan	John F. and Mary C.
3	Donna Lynne Blaisdell	Virgil L. and Elaine P.
3	Marc Edward Fontenarosa	Edward J. and Carolyn C.
3	Deborah Susan Galan	William R. and Joanne W.
3	David Reed Hendry	Arlen C. and Elizabeth
3	Daniel Scott McGlynn	Joseph M. and Caroline A.
3	Cheryl Ann Morrison	Duncan A., Jr. and Barbara L.
3	Beth Ann Reed	David L. and Linda M.
3	Carole Anne Hoppe	Thomas P. and Dianne A.
3	Delilah Marie Michon	August D. and Betty J.
3	Marta Marie Meagher	James B. and Dolores J.
4	Kevin James Davis	John F., Jr. and Ann
4	Craig Whitney Smith	Eugene and Lois C.
5	——— Abely	Joseph E. and Evelyn
5	Paul Edward Bisnaw	Henry H. and Lorraine M.
5	Annette Marie Carchedi	Joseph F. and Mary A.
5	Scott Edward Countway	Ronald E. and Rosamond D.
5	Gary Christopher Dargi	Mario D. and Betty J.
5	Sharon Denise Lockhart	William A. and Jean R.
5	James Patrick McDonagh	Martin and Maureen P.
5	Stacey Marie Metrano	Leo P. and Janet A.
5	Pamela Ann Murray	James J. and Eleanora A.
5	Thomas Francis Reis, Jr.	Thomas F. and Marjorie T.
5	Christopher Timothy Shea	Francis X. and Joanne C.
5	Michael Patrick Smith	Robert C. and Anna T.
5	Steven Craig Stoddard	John K. and Susan
6	Douglas Bradford Flagg	George L. and Alice M.
6	William Charles Carroll Golden	Paul A. and Joan C.
6	Sharon Elizabeth Morton	Ralph A. and Alice L.
6	Dana Arlington Stearns	Frederick P. and Doris Y.
7	Karen Elizabeth Chambers	Ralph E. and Mary M.
7	Noreen Marie Concannon	Thomas and Mary M.
7	Kenneth Robert Costello	Robert D. and Jeanette M.
7	Fredrick John Meda, III	Frederick J. and Robina M.
7	Stephen Paul Morandi	Michael R. and Patricia A.
7	Jon Charles Perkins	Robert E. and Charlotte L.
8	——— Bullock	Robert J. and Joan M.
8	Philip John Cash	Charles W. and Dorothy I.
8	Mary Ann Cirillo	Pasquale J. and Catherine E.
8	Gail Leslie Jamieson	Philip C. and Judith E.
8	Juan Carlos Lugo	Victor J. and Esperanza R.
8	Jane Christine Moore	Francis H. and Jane C.
8	Donna Marie Pharmakis	Donald F. and Helen

Date	Name of Child	Name of Parents
June		
9	Stephen Richard Eliason	Richard M. and Joanne
9	Mark John Kilduff	James E. and Ruth M.
9	Kevin Patrick McDonnell	John F. and Kathleen M.
9	Heather Lynn Pierce	Fred W., Jr. and Deanna M.
9	John Arthur Waite	Arthur E. and Dorothy M.
10	Francis William Gill, III	Francis W., Jr. and Johnna C.
10	Kari Elizabeth Henrikson	Carl G. and Nancy E.
10	Kimberly Ann McCormack	Edward J. and Rita K.
11	Peter Thomas Varitimos	Thomas E. and Georgia
12	Peter Guido Ciafrei	Guido and Madeline L.
12	Ann Marie Giampa	Domenic J. and Elizabeth
12	Robert James Prevett, Jr.	Robert J. and Phyllis A.
12	Kimberly Adams Wild	Philip A. and Carla A.
12	Janet Anne Wright	Ralph N. and Ethel D.
12	Charles Anthony Prisco, Jr.	Charles A. and Dorothy
13	William John Luise	Jeremiah P. and Dorothy M.
13	Robert Howard Sinclair, Jr.	Robert H. and Laurene M.
13	Angela Mary Vescio	John and Angela
13	Sean Michael Kelly	Kevin P. and Mary G.
14	Robert Louis DiChiro	Louis and Elizabeth T.
14	Mary Elizabeth MacKenzie	Donald F. and Carol D.
14	James Anthony Molloy	James C. and Joan E. M.
14	Karen Elizabeth Schatvet	Halfdan and Phyllis H.
15	Philip Kempton Craig, Jr.	Philip K. and Marlene E.
15	Ann Marie Gentili	Guido and Thelma V.
15	Jeanne Theresa Howe	Francis J. and Clara M.
15	Christopher Moore	Roger A. and Elizabeth A.
15	Mark Salvatore Pucillo	John J. and Ann M.
15	Rebecca Ellen Vietze	Walter F. and Ruth
16	Marc Joseph Mellaly	Hubert J. and Arlene E.
16	Ronald Albert Statkus	Dominic S. and Mary J.
16	Wendy Lee Walter	Jackson C. and Evangeline L.
17	Bradford Francis Buck	Conrad F. and Maureen F.
17	Mark Duane Dempsey	Lawrence W. and Jane F.
17	David William Hoey	Robert N. and Mary F.
18	Elinor Ann Conroy	John E. and Elinor E.
18	Kevin Mark Glynn	Herbert J. and Marie V.
19	Lisa Marie Camara	Ernest R. and Mary E.
19	Mary Margaret Comeau	Gerard E. and Shirley M.
19	Edward Jeremiah Doherty	Eugene J. and Theresa M.
19	Thomas Henry Martin, Jr.	Thomas H. and Florence A.
19	James Christopher Martin	William J. and Helen P.
19	Kenneth Edmond Morris	Paul D. and Susan E.
19	——— Russell	William E. and Patricia A.
19	David Arthur Sansone	Arthur C. and Carol I.
20	Michael Campisano	Francis J. and Helen M.

Date	Name of Child	Name of Parents
June		
20	Jeffrey William Corish	John N. and Marjorie E.
20	Glenn Lee MacKenzie (T)	Lawrence G. and Jeanne M.
20	Gary Louis MacKenzie (T)	Lawrence G. and Jeanne M.
20	David Wesley Lofgren	Paul G. and Barbara E.
20	Angela Maria McDermott	Francis J. and Frances
20	Gayle Ann McLaughlin	Lawrence J. and Mary E.
21	Lynn Marie Costa	Anthony J. and Louise P.
21	Roy Ladd Kuphal, Jr.	Roy L. and Jacqueline I.
21	Lynn Barrington Egy	Lynn E. and Martha
22	David Alexander Deptula	Peter D. and Diane J.
22	Phyllis Ann Pasquantonio	Fred D. and Elizabeth M.
22	——— Porro	John A. and Elaine M.
22	Karen Ann Rivers	William A. and Jane L.
22	Scott William McEachern	Donald J. and Roberta A.
23	Pamela Jean Bocchino	Frank J. and Jean P.
23	June Marie Curran	Joseph P. and Margaret
23	Lincoln Thomas Gould	Robert T. and Janice A.
23	David Eric Nelson	Andrew J. and Carol E.
23	Pamela Nylen	Warren K. and Janet D.
23	Julie Ann O'Connell	John J. and Joanne L.
23	Jeanne Marie O'Meara	Joseph S. and Patricia A.
23	Janis Remiesiewicz	Joseph S. and Beverly M.
24	Kevin Christopher Beschi	Guido L. and Nancy M.
24	Patrick Christopher Bowles	John R. and Marie A.
24	Theresa Ann Potter	Bradford A. and Nancy A.
24	Mark Kelley Pratt	Ralph C. and Gladys M.
24	Jerilyn Ann Zaroogian	Gerald E. and Jacqueline M.
25	——— Harding	James C. and Rita M.
25	Mark William Judson	Ronald W. and Kathleen M.
25	Wendy Lou Ware	James D. and Shirley M.
26	Caroline Elizabeth Downing	Harold W. and Mary B.
26	Michael Walter Markowicz	Joseph W. and Catherine H.
26	Julie Ann Miller	Gerald W. and Elizabeth A.
26	David Ted Perry	Peter D. and Olga C.
26	Peter Anthony Presentato	Mario L. and Gertrude J.
26	Lisa Marie Russo	Richard A. and Patricia A.
26	Lisa Beth Waryas	Francis J. and Louise E.
27	Joan Mary Daniels	Richard A. and Shirley L.
27	Patricia Ann Flanagan	Robert P. and Donna E.
27	Daphne Jean Dobson	Ronald C. and Karen
27	Pamela Christine Ubillos (T)	Peter and Gay
27	Scott Savage Ubillos (T)	Peter and Gay
28	Susan Johanna Bamberry	John R. and Eileen F.
28	——— Jostin	John A. and Dolores Y.
28	Daniel Al James Lyman	Alfred H. and Esther M.
28	Philip Charles Relyea	Reeves P. and Elizabeth E.

Date	Name of Child	Name of Parents
June		
29	Karen Elizabeth Bailey	Russell L. and Elizabeth A.
29	Laurie Ann Costello	James J. and Mary A.
29	Susan Jean Revell	Joseph A. and Jean L.
30	Glenn Erwin Avery, Jr.	Glenn E. and Sylvia L.
30	James Patrick Brennan	James E. and Alice I.
30	Karen Jane Doran	Francis J., Jr. and Nancy J.
30	Roberta Marie Gewanter	Theodore A. and Norma J.
30	John Charles Hunt, Jr.	John C. and Patricia A.
30	John Russell Koch	Henry A. and Elaine P.
30	David James Ringler	George W. and Carole M.
30	Susan Marie Wolfe	James W. and Joan B.
30	John Michael Fullerton	Francis M. and Rosemary
July		
1	Patricia Louise Barry	Gerald J. and Rita
1	Christopher James Brown	Thomas J. and Sally A.
1	Manuel D. Caneja	Manuel D. and Augusta R.
1	Christine Marie DeRose	Salvatore J. and Lina
1	Carl Joseph Geisel	Fred A. and Dorothy A.
1	Joseph Anthony Lippolis	John A. and Anna
1	Janice Leigh Maggio	Joseph D. and Hazel A.
1	Susan Lee Ruboy	George M. and Janet D.
1	Glen Everett Young	Everett L. and Beverly A.
2	William Louis Burns	Philip J. and Virginia T.
2	Wendy Sue Swanson	Carl R. and Elizabeth W.
3	Francis Edward Dillon (T)	Francis E. and Frances A.
3	James Anthony Messina	James E. and Karin M.
3	Kenneth Joseph Targett	Liford A. and Lorraine C.
3	Robert Edward Thompson	Leslie H. and Mary E.
4	Rebecca Heidi Eldridge	Roderick H. and Helen B.
4	Cynthia Jean Gallagher	David W. and Carol J.
4	Debra Jean Theirrien	Alfred G. and Jean F.
5	Paul Richard Albuit	Joseph E. and Mary J.
5	Steven Craig Bulleit	John W. and Florence A.
5	Rayleigh Harmon Kai-Luen Chin	Henry W. F. and King C.
5	Michael James Denekamp	Bernard H. and Marlene E.
5	Raymond Russell Franklin	Jeffrey R. and Carolyn
5	Michael John Hayes	Rens F. and Janet M.
5	Laura Mary Mackie	Thomas H. and June C.
5	Kim Marie Paturzo	Mathew A. and Margaret E.
5	Teresa Ellen Walker	Robert W. and Judith F.
6	Lisa Gaye Cecchi	Henry J. and Nona G.
6	Richard Joseph Christopher	Paul P. and Theresa A.
6	Donna Marie Fowler	James H. and Barbara A.
6	Robert Charles Mayo	Robert A. and Joan I.

Date	Name of Child	Name of Parents
July		
6	Lisa Jean McGilvray	Ronald G. and Mary A.
7	Joy Doreen Cleveland	Richard M. and Elaine L.
7	Paul Allen Cochrane	Raymond W. and Jane S.
7	Martin Glen McAuliffe	John J. and Virginia C.
7	James Peter McCall	Philip F. and Charlotte L.
7	Lynne Elizabeth Pfieffer	Leo E. and Barbara I.
7	David John Power	John J. and Ella
7	Jane Carle Rizza	Benito C. and Patricia
7	——— Sampson	John D. and Lorraine M.
7	Susan Margaret Spillane	Garrett H., Jr. and Frances E.
7	Elisa Anne Twohig	Clarence G. and Alice J.
7	Norman Craig Yoder	Norman T. and Patricia A.
7	Julie Gail Kahalas	Sheldon and Bryna
7	John Sotiros Marraffa	Carl R. and Helen G.
7	Brian Neils Hellested	Rolf and Rogene
9	Jennifer Lynn Bartell	Joseph A. and Susan A.
9	Jeffrey Paul Gallo	Robert J. and Patricia T.
9	David Joseph Guillemette	Joseph E. and Ruth A.
9	Tanya Maria Taddeo	Americo C. and Carol A.
10	Lisa Ann Colombo	Richard D. and Theresa M.
10	Linda Jean Ciaccio	Vincent and Angela M.
10	Joan Marie Magee	Joseph W. and Phyllis Y.
11	Cherie Elizabeth Cabana	Vincent P. and Judith E.
11	Thomas Edward Cafferky	Joseph S. and Marion E.
11	——— Callahan	Paul G. and Mary
11	Nathaniel Peter Marcionette	Joseph L. and Phyllis A.
11	Maureen Ann Shea	John J. and Mary E.
11	Patricia Ann Spence	Douglas C. and Jeanette M.
12	Ann Marie Bagley	Frank W. and Mary J.
12	Phillip John Cornetta	Joseph P. and Ellen M.
12	Robert Eckler	Frank P. and Pamela M.
12	Kirsten Margot Farestveit	Agnar and Karen L.
12	Pamela Dorothy Pedersen	Peter and Marion
12	Patricia Ann Ross	Phillip M. and Phyllis E.
12	Mary Elizabeth Stuber	Kenneth L. and Marjorie A.
13	——— Buldrini	Vincent D. and Juanita P.
13	Ellen Jean Gately	Kenneth T. and Adele M.
13	——— Murray	Albert L. and Mary A.
13	John Michael Utorka	Felix S. and Gladys H.
13	Melanie Sue Sandberg	Gerald E. and Roberta
14	Lisa Ann Alessandri	Riziero R. and Roberta L.
14	Bonnie Jean Berks	Robert B., Jr. and Deborah A.
14	Neil Hugh Maltman (T)	John W. and Christina M.
14	Ross Vincent Maltman (T)	John W. and Christina M.
14	James Michael VanNeste	Vincent J. and Helen
15	Suzanne Florence Dubois	Paul M. and Maryann E.

Date	Name of Child	Name of Parents
July		
15	Patricia Ann MacKinnon	Robert W. and Janet M.
15	Neil Thomas MacLeod	John J. and Sylvia J.
15	Eric Wesley Wall	David W. and Joella A.
15	Moira Kenney	William and Patricia F.
16	Belinda Ann Daigle	Raoul E. and Joann M.
16	Betsy Cecelia Hawkes	Francis B. and Alma V.
16	Katherine Marie Headd	David R. and Sandra A.
16	Michael Kennedy	Michael P. and Claire F.
16	Eric George Krohto	William H. and Shirley M.
16	John Charles Marcone, Jr.	John C. and Judith A.
16	Richard Thomas Messitt	Arthur T. and Louise M.
16	Susan Scott	Robert A. and Marilyn R.
17	Christopher Mark Clark	Philip T. and Mary L.
17	Christopher Michael Currivan	George F. and Paula J.
17	Susan Catherine Doiron	Richard H. and Mary A.
17	Russell Matthew Hebblethwaite	Richard L. and Sylvia K.
17	Karen Henry	Richard A. and Rena A.
17	Martha Louise Kroll	Ferdinand W. and Fern L.
17	Lisa Mirisola	Francis P. and Bonnie K.
17	Tammi Lynn Smith	Douglas J. and Donna F.
17	Elizabeth Ellen Stevens	William G. and Elizabeth M.
18	Kenneth Francis Dahlbeck	George H. and Joan F.
18	Noreen Marie Garrison	George E. and Alice R.
18	Robert Roy Hardesty	John R. and Marion J.
18	John Thomas Hart	John N., Jr. and Mary F.
18	Janice Marie McHugh	Joseph T. and Margaret I.
18	James Francis Monahan	Andrew M. and Eleanor
18	Lori Ellen Nelson	Donald F. and Lois
18	Ellen Teresa Osborne	Harold K. and Mary P.
18	Burkhard Karl Herbert Schwillinski	Hellmut E. and Ilse
18	——— Spicer	William F. and Beverly A.
18	Michael E. Sullivan	Timothy J. and Lucy J.
18	Teresa Ann Weir	Christian E. and Roberta B.
18	Nanette Marie White	William F. and Renae
18	Sheila Marie Grenon	Arthur D. and Rosalie S.
19	Loretta Leanne DelGratta	Daniel T. and Beverly A.
19	Paul Lee Holst	Paul L. and Margaret E.
19	Elizabeth Irene Mahan	John T. and Audrey A.
19	Jennifer Grace Thacker	Robert I. and Anne W.
20	Thomas Fabiani	Augustine J. and Patricia R.
20	Deborah Jeanne Kimball	George E. and Lillian M.
20	Mark William McAdams	Robert J. and Shirley A.
20	Sheryl Ann Moreau	Robert L. and Virginia A.
20	——— O'Connor	John F. and Kathleen C.
20	Janice Mary Repetto	Joseph R. and Janet E.

Date	Name of Child	Name of Parents
July		
20	Theodore Ludwig Weckbacher	Theodore L. and Elizabeth
20	Michael Allen Weinhold	Paul A. and Yvonne R. S.
21	Robert Knight Badger	Allan D. and Mabel L.
21	Brian Joseph Bowler	James P., Jr. and Sheila A.
21	Susan Gayle Johnston	Samuel J. and Marcia A.
21	Cynthia Ann Lomberto	Roger P. and Doris G.
21	Anna Marie Sinclaire	Robert W. and Henriette G.
21	Jami Lee Cammarata	Francis and Ellen
22	Timothy Foss Bailey, Jr.	Timothy F. and Sandra J.
22	Dana Anthony Franco	George and Diana C.
22	Laurence Scott Grimm	Peter W. and Nancy
22	Shari Lynn Weeks	Roy C., Jr. and Belle C.
22	John Michael O'Brien	Joseph E. and Claire L.
23	——— Dalton	Peter J. and Sandra D.
23	James Albert D'Aniello	Albert A. and Theresa M.
23	Dawn Marie Davis	Lee A. and Elizabeth A.
23	——— Leighton	Alvin T. and Jean L.
23	Earl Leonard O'Connell, Jr.	Earl L. and Virginia T.
23	Mary Ellen Smith	Harold F. and Virginia M.
23	Jeffrey Michael Tannetta	Joseph J. and Jeanne L.
23	Robert Shagoury Thayer	Robert C. and Geraldine M.
23	Elizabeth Josephine Accolla	Carmelo and Marcella J.
23	——— Bridges	Almon H., Jr. and Virginia M.
24	James Joseph Cahill	Michael J. and Priscilla J.
24	Donna Marie Callahan	Joseph L. and Virginia L.
24	Raymond Stuart Dickie, II	Raymond K. and Joan A.
24	Michael David Johnson	David W. and Ethel A.
24	Joseph Patrick Keating	Joseph P. and Mary J.
24	Lucy Ellen Monahan	Francis X. and Lucy E.
24	William John Rex, Jr.	William J. and Claire A.
24	Elizabeth Anne Tschirch	Richard P. and Marylou
25	Peter Alexander Alpert	Norman and Judith B.
25	Christopher John Daniels	Richard J. and Jane A.
25	Margaret Mary McLoughlin	Thomas F. and Helena R.
26	Gerald John Lawler	Gerald J. and Elaine L.
26	Martin Michael O'Malley	Martin J. and Bridget T.
27	James A. Barss, III	James A. and Eileen T.
27	Patrick James Connolly	James F. and Mary A.
27	David John Dixon	Donald D. and Mary E.
27	Nancy Ann Grilli	Loreto and Neide
27	Steven Michael Raggiani	Albert F. and Ellen M.
27	Margery Ilene Rosengarten	Martin and Joy E.
27	Allison Marie Tripp	Richard E. and Dorothy A.
28	Neil Edward Bayard	Robert R. and Jane L.
28	Joseph Robert Carpentiero	Giouambatissta and Barbara
28	——— Falcucci	Stanley and Rose

Date	Name of Child	Name of Parents
July		
28	Timothy Ernest Kinslow	Robert E. and Eleanor O.
28	Donna Marie Manganiello	Joseph J. and Jacqueline A.
28	Joanne Mahoney	Charles P., Jr. and Joanne
29	Cynthia Marie Cataldo	Anthony R., Jr. and Barbara E.
29	Andrea Gemma Cisternelli	Edward G. and Claire A.
29	Lisa Ann Gavin	Joseph H. and Donna R.
30	Peter Francis Barone, Jr.	Peter F. and Frances T.
30	William Franklin Cloherty	James M. and Donna L.
30	John Arthur McCarthy	John F. and Mary H.
30	Jill Elizabeth Rappa	Robert J. and Nancy J.
30	Danny Michael Vinson	Leonard M. and Eileen K.
31	Theresa Anne Bopp	James F. and Dorothy E.
31	Daniel Thomas Cronan	Paul H. and Shirley G.
31	Theodore John Gilchrist	Alan D. and Lucille M.
31	Erich Francis Wohler	Robert E. and Helen M.
August		
1	Ann Theresa Burke	William P. and Lucille J.
1	Kenneth Anders Chamberlain, Jr.	Kenneth A. and Ruth J.
1	Lawrence John Ciolfi	Richard P. and Roberta M.
1	Brenda Lee Copeland	LeRoy B. and Catherine L.
1	Kathy Ann Jenks	Robert A. and Patricia A.
1	Brendan Joseph Lynch	Joseph B. and Helen L.
1	David William Mussi	Alfred J. and Eleanor M.
1	Brian Douglas Pitts	Todd A. and Bonnie
1	Maureen Ann Williams	John E., Jr. and Lorraine E.
1	Michele Zaccaria	Michele and Dorothy M.
2	Carol Ann DeBriae	Richard D. and Noreen B.
2	Kevin James Moran	Alfred J. and Patricia F.
2	Lisa Ann Sanford	Donald W. and Ann M.
2	Mica Jo Schwartzman	Carl T. and Mildred
3	——— Gallagher	Bruce D. and Roberta L.
3	Robert Francis McGrath, Jr.	Robert F. and Nancy M.
4	Barsom David Bederian, III	Barsom D. and Patricia C.
4	Mark Lawrence Bowditch	Henry I. and Rachel C.
4	Susan Marie Collins	William F. and Jean T.
4	Cheryl Ann Gaetani	John M. and Patricia E.
4	Janeen Marie Santoro	Thomas D. and Janet M.
4	Donna Lee Tingley	Robert D. and Phyllis A.
5	James Martin Hillcoat, III	James M., Jr. and Joyce B.
5	Andrew Scott Leazott	Ralph V. and Theresa M.
5	Joseph Michael Todd	George W. and Mary
6	Jacqueline Marie Gately	John F., Jr. and Catherine J.
6	Stephen Michael Hayes	George E. and Ann E.
6	Esther Christine Jennings	Richard P. and Esther C.

Date	Name of Child	Name of Parents
August		
6	Christopher O'Connor	Robert T. and Helen C.
6	Michael Anthony Angelo Pompei	Harold L. and Alma L.
6	Carla Jean Zaccaria	Charles and Jean R.
7	Ellen Marie Gerah	John J. and Dolores A.
7	Kristin Gwendolyn Haid	William R. and Jane
7	Stanley Trent Hamel	Stanley W. and Barbara G.
7	Kendal Dean Joyce	Irving W. and Jean E.
7	Susan Ann Keenan	Francis P. and Roberta L.
7	Robert Francis Mullin	Robert F. and Maureen
7	Denise Patricia Murphy	Richard J. and Mary E.
7	Timothy Ronald Ober	Ronald F. and Joanne E.
7	——— Salomaa	Richard H. and Billie A.
7	Deneen Therese Vozzella	Donald R. and Doris A.
8	Cynthia Anne Cronin	Edward J. and Jeanne F.
8	David Allan DeSalvo	Richard G. and Margaret A.
8	Jennifer Bess Impey	John D. and Meredythe L.
8	Tracy Jeanne Lehan	Allan F. and Ann M.
8	Sheila Jeannette Madore	Gerard E. and Carline G.
9	Lisa Marie Capenito	James A. and Jacqueline C.
9	Brian Scott Friery	James R. and Josephine E.
9	Jean Carol MacGregor	William J. and Wanda C.
9	——— Madden	John J. and Brenda
9	Karla Ann Pasquantonio	Barney G. and Marjorie
9	Mary Lorraine Rafferty	Vincent M. and Marguerite
9	Jodie Ann Wiggin	Lawrence A. and Jeanne C.
10	Suzanne Marie Costello	Francis L. and Sharon A.
10	Stephen Joseph Linfield	Stephen and Barbara A.
10	Christopher John Medeiros	John P. and Dorothy M.
10	Ellen Patete	Rudolph J. and Elaine L.
10	Dianna Marie Porro	Daniel J. and Jean M.
10	Anne Zoppo	William J. and Jane M.
10	Bette Jean Drake	Lester S. and Edith S.
11	Micheal Thorwald Christensen	Robert T. and Elizabeth C.
11	John Eric Gronroos	Eino O. and Louise M.
11	——— Jolliffe	Charles E. and Lorraine C.
11	Kevin Christopher Smith	George E. and Dorothy A.
11	Bridget Marie Boylan	Francis J. and Claire E.
11	Eric Benjamin Mann	Franklin N. and Lois E.
12	Timothy Nelson Howe	Lawrence N. and Lois A.
12	Cynthia Lee Minkevitch	Joseph M. and Alice P.
12	Kevin James Trask	James B. and Elizabeth A.
13	Cynthia Marie DeChellis	Cafiero and Josephine
13	Cynthia Lynne Johnson	David G. and Joyce E.
13	Thomas Francis Mintz	Roger M. and Mary F.
14	Lianne Marie Madden	Joseph T. and Florice M.

Date	Name of Child	Name of Parents
August		
14	Karol Ann Martin	Richard V. and June
14	——— Mirabile	Charles E. and Sandra F.
14	Richard Thomas Sullivan	Edmund F. and Mary L.
14	Roger Scott Williams	Roger P. and Sarah A.
14	Lisa Nan Philipson	Josef L. and Lola L.
14	Lauri Anne Ryding	Clifford J. and Margaret M.
15	Michael William Bedard	John D. and Shirley L.
15	Peter Andrew Colella	Ralph J. and Jo-Ann V.
15	Lisa Marie Lyons	Richard F. and Carol A.
15	Stephen Matthew Russell	George E. and Kathleen A.
16	David Joseph Bassignani	John P. and Susan A.
16	Peter Thorne Campbell	Robert C. and Donna J.
16	James Francis DiStefano	Albert N. and Anna M.
16	Lisa Jean Franciosi	Joseph A. and Kathleen A.
16	Glenn Eric Munroe	Howard A. and Elli I.
16	Kathleen Rooney	Terrence B. and Grace
17	Julie Ann Borman	Alvah L. and Ruth A.
17	Teresa Jane Conley	John J. and Bridget B.
17	——— DeLellis	Peter J. and Kanita
17	Scott Keith Henault	George J. and Barbara A.
17	Charles Andrew Maine (T)	William E. and Sylvia R.
17	Lisa Ann Maine (T)	William E. and Sylvia R.
17	——— Nordberg	Gerald E. and Jean L.
17	D'Arcy Beth Thomson	Robert B. and Deborah B.
17	Ronald Albert Wedge, Jr.	Ronald A. and Helen D.
18	Linda Lee Bassignani	William and Nancy L.
18	Joseph DePalma	John J. and Carol A.
18	Robert Francis Gillis	Lawrence and Kathleen M.
18	John Andrew Holland	Robert P. and Carol M.
18	Elizabeth O'Brien	Leonard F. and Margaret C.
18	Eric Paul Pettengill	Dennis W. and Jane M.
18	——— Pickener	Laurence W. and Barbara L.
18	James Leo Porter	Robert J. and Mary L.
19	Andrew Paul Gagnon	Pierre A. and Helena A.
19	Lauren Groote	Kent R. and Lois A.
19	Elizabeth Gail Maddern	Philip W. and Susan D.
19	Albert Joseph Morganelli	Albert J. and Margaret A.
19	Scott Kenneth Weldon	Ernest R. and Maxine M.
19	Lisa Ann Whittier	Paul L. and Nancy A.
19	Peter Randall Wilfert	Raymond E. and Merlyn L.
20	Christopher Serio Alden	Calvin F. and Angelina G.
20	Bernard Joseph Earley	Bernard J., Jr. and Helen A.
20	Robert William Hemmer	Edmund P. and Phyllis H.
20	James Carter Marshall	Bruce T. and Joan M.
20	Sherri Ann Quist	John T. and Merline J.
21	Nancy Marie Barnett	John R. and Sheila M.

Date	Name of Child	Name of Parents
August		
21	John Francis DeMers	Alexander T. and Marion L.
21	Mark Douglas Hertel	Robert L. and Judith H.
21	Timothy Murray	Richard J. and Judith A.
21	Michelle Geralyn Zajac	Frederick A. and Mona
22	Marc Stephen Romeo	Charles P. and Elaine A.
22	Michael Francis Shea	Walter F., III and Joan A.
23	Charles Gerakis	Nikitas J. and Metaxia M.
23	Noreen Bernadette O'Toole	James P. and Margaret M.
24	Bonny Jean Beers	Robert C. and Ann R.
24	Wendy Lee Cook	Robert N. and Joan L.
24	Barbara Ellen Stanton	Patrick J. and Clarissa J.
25	Mary Frances Comerford	Joseph F. and Jane M.
25	——— Cormier	Frederick J. and Mary V.
25	Barbara Ann Day	Robert and Ruth
25	Lori Ann Gorman	James W. and M. Diane
25	Christine Elizabeth Hennessey	John P., Jr. and Mary E.
25	Pamela Jane O'Brien	Joseph B. and Elizabeth J.
25	Jennifer Leigh Romans	Malcolm M. and Barbara A.
25	Tina Lee Vipraio	Robert F. and Barbara L.
26	Kristina Ann Beaudette	Richard F. and Anna M.
26	Michael Richard Charlebois	Richard G. and Shirley A.
26	Alison Anne Doyle	John J. and Virginia M.
26	Richard Scott Murphy	Neil F. and Kathleen L.
26	Robert Andrew Stevens	Robert B. and Josephina J.
27	Anita Marie Satkiewicz	Robert I. and Marilyn A.
27	Scot Hilton Taggart	Peter J. and Mary E.
27	Lisa Marie Young	Kenneth F. and Carol A.
28	Mark Stephen Brule	Bernard A. and Helen T.
28	Lisa Anne Dorsheimer	John D. and Florence E.
28	Robert Peter Garner (T)	Robert V. and Elizabeth A.
28	David Brewster Garner (T)	Robert V. and Elizabeth A.
28	Mary Margaret O'Rourke	Patrick K. and Jeanne M.
29	Leslie Ellen Anderson	John J. and Agnes E.
29	Elizabeth Florence Anderson	Herbert W., II and Joan C.
29	Kevin Edward Babcock	Ronald G. and Judith F.
29	Carol Anne Johnston	James N., Jr. and Kathleen E.
29	Kim Ellen McLaughlin	James E. and Janet M.
29	Cheryl Anne Taglione	Edward A. and Frances K.
30	Dawn Crocker	Bristol B. and Marilyn
30	Sharon Revella Lee	Henry and Revella
30	Nancy Jean MacDonald	John J. and Aurelia
30	Cynthia Marie Ray	Joseph M. and Jean M.
30	Carrie Elizabeth Sullivan	Francis P., Jr. and Kathryn L.
31	Ernest Richard Gotham	Ernest M. and Cynthia
31	Anthony Joseph Pisani	Rodney A. and Barbara J.
31	Daniel Francis Rostelli	Daniel E. and Sandra J.

Date	Name of Child	Name of Parents
August		
31	Joseph Mark Wright	Norman F. and Marjorie E.
31	Anne Marie Wuschke	Theodore W. and Jean M.
31	James Francis Herlihy, III	James F., Jr. and Joan F.
September		
1	——— Farretta	Patrick D. and Janet I.
1	Gina Marie Gignac	John D. and Joanne M.
1	Linda Mary Hallal	Alfred J. and Lila A.
1	Edward H. Hinds	John W. and Mary A.
1	Todd Emerich McConkey	Dale D. and Eleanor A.
1	Michael Patrick McGee	Joseph P. and Linda M.
1	Andrew Joseph O'Hara, Jr.	Andrew J. and Dorothy M.
1	Jeanne Ann Leon	Robert P. and Virginia T.
2	Kent David Hurley	David F. and Mary E.
2	Mark David Janas	John A. and Sandra A.
2	Arthur William Miller	Richard A. and Sandra C.
2	Sandra Lee Woodland	William R. and Vera
2	Andrew Scott Wyllie	Bruce S. and Phyllis A.
2	——— Russell	Frederick R. and Jean S.
3	Helaine Ina Fingold	Saul E. and Rita B.
3	Diane Helen Haire	Clarence and Mary E.
3	Michael Robert McDonald	William L. and Virginia E.
3	Michael Joseph Rosano	Louis E. and Rita J.
3	Joy Anne Rueckert	Joseph J. and Jane
3	Jennifer Lynne St. John	Philip A. and Edmonde
3	David Michael Slade	Frederick G. and Janice M.
4	Richard Calvert Evers	John L. and Margaret E.
4	Eileen Fennessey	John A. and Alice R.
4	Gregory William Gillis, Jr.	Gregory W. and Joanne M.
4	Craig Edward Potts	Cyrus E. and Patricia
4	Lynda Ann Raymond	Richard S. and Phyllis A.
4	James Allen Ward	William A., Jr. and Ann M.
4	Nina Lee Traphagen	Kenneth W. and Nina L.
4	Caryn Sue Bowers	Harold and Judith
5	Eva Abruzzese	Antonio and Rose M.
5	Katherine Virginia Byrne	Robert and Frances
5	Cara Jeanne Coggins	Dana C. and Anne
5	Patrick Joseph Concannon	James and Margaret
5	Steven Arthur Hurley	Arthur F. and Mary A.
5	Jean Marie Komola	Joseph E. and Linda E.
5	Richard Edmond Landman	Norman K. and Roberta R.
5	David Eugene Landry	Eugene and Elaine C.
5	William Vincent Taylor	Gilbert W. and Rose M.
6	——— Coffey	Norman F. and Marilyn K.
6	Christine Diane Colwell	John F. and Evelyn D.
6	Ann-Marie Murray	Patrick E. and Geraldine E.

Date	Name of Child	Name of Parents
September		
7	Lynn Marie Degrange	Albert J. and Vivianne V.
7	Tara Louise Goodwin	Charles A. and Elsie M.
7	Annmarie Carol McVay	Thomas W. and Janice M.
7	Diane Rasch	George C. and Phyllis A.
7	Lawrence Edward Southwood, III	Lawrence E. and Kathleen A.
7	John Francis Copponi	Lawrence L. and Ruth E.
8	Donna Mary Andreotti	Victor G. and Janet M.
8	Lisa Ann Patterson	John E. and Stella L.
8	Paula Anne Sansone	Francis J. and Catherine E.
8	Therese Simoneau	Bruce E. and Carol
8	Robert Andrew Southern	Kendall B. and Georgina
9	Kenneth William Dorr	Richard L. and Sally A.
9	Angela Catherine Peyton	John T. and Angelina P.
9	Christine Lane Trayers	Dennis G. and Madonna R.
10	Janice Marie Bickford	Clarence M. and Joan M.
10	Dianne Dawn Buckley	Thomas E. and Dorothea M.
10	Neil Lincoln Christensen	Peter C., Jr. and Karen J.
10	Mark David Dalton, Jr.	Mark D. and Anita L.
10	Barbara Anne Hinton	W. C. and Gloria
10	Thomas George Hulsebosch	Charles J. and Elizabeth
10	Mary Anne McKenna	Matthew J. and Elizabeth M.
10	Michael Daniel Shea	Michael E. and Kathleen M.
11	Frederick James Butler (T)	Richard M. and Joan E.
11	Kenneth Sean Butler (T)	Richard M. and Joan E.
11	Carol Anne Doherty	James J., Jr. and Elizabeth S.
11	Edward Lawrence Guinard	Leo L. and Susan C.
11	Timothy Paul Headd	Martin J. and Lorraine M.
11	Sherry Ann Merlin	Murray C. and Sandra L.
11	Mary Elizabeth Newhall	William C. and Catherine A.
11	Linda Mary Shea	Charles F. and Janet A.
12	Andrea Lee Arnold	Berry W. and Carol M.
12	Wayne Alan Conrad	Norman R. and Emily A.
12	John Morgan Nevers, Jr.	John M. and Joanne
12	Melissa Kelli Schwartz	Martin S. and Patricia A.
13	Susan Elizabeth Heyd	Robert J. and Barbara A.
13	Susan Nancy O'Brien	Paul E. and Nancy E.
13	Denise Marie Perkins	Herman E. and Jennie M.
14	Robert Edward Ravens	Fred J., Jr. and Catherine E.
14	Suzanne Smith	William R., Jr. and Joan R.
15	——— Flemming	Albert J. and Doris M.
15	Paul Robert Folan	Paul F. and Joan F.
15	Ralph Vincent Peavey, III	Ralph V. and Marie E.
15	Christine Elizabeth Thayer	Eugene F. and Catherine M.
15	Amy Elizabeth Trenouth	David J. and Jeanne E.
15	Richard Michael Snyder	David and Jo-Anne

Date	Name of Child	Name of Parents
September		
16	Russell Allan Pettis	Harold E., Jr. and Anne T.
16	Mary Ellen Power	John J. and Marion E.
16	John Joseph DiSangro	John J. and Pauline M.
17	Patrick Brennan	Thomas G. and Edith L.
17	Joan Maura Eagan	John J. and Marjorie J.
17	Paul James Fuhs	David C. and Grace M.
17	Paul Francis Gerulskis	Frederick J. and Lorraine E.
17	Harold Henry Harkins	Harold H. and Edith R.
17	Tracy Jacqueline Huston	Michael C. and Camilla S.
17	Dianna Marie Kreidel	Arthur D. and Drusiciella J.
17	Gene Paul Lavanchy	Jean P. and Beverly K.
17	——— Maggio	Benito and Grace M.
17	Cheryl Marie Parrino	Alfred S. and Flora A.
17	John Russell Parsons, Jr.	John R. and Alice J.
17	Lynne Scardocci	Sebastian and Nancy
17	Dan Michael Tzizik	George S. and Bette R.
17	Edward James Wheeler, III	Edward J. and Judith
17	Steven Francis Donovan	John F., Jr. and Ethel M.
17	John O'Connor	John C. and Margaret A.
17	Robert Emmett Shannon	Bertrand E. and Anne
18	David Michael Callaghan	Francis B. and Alice M.
18	——— Chomko	Roger P. and Elizabeth
18	Ronald Vincent Cieri	Ronald V. and Linda E.
18	Paul Francis Foley	Francis X. and Evelyn C.
18	Michael George Gilio	Joseph V. and Rose M.
18	Jean Marie Sullivan	Terrence W. and Jeanette F.
18	William James Callahan, III	William J., Jr. and Rosemarie A.
18	Robert Paul Atlas	Charles and Rosalyn
19	Donald George Austin	David M. and Jeanette E.
19	David Allen Burke	Richard A. and Josette M.
19	Robert Francis Conard, Jr.	Robert F. and Patricia A.
19	Cynthia Ann King	Joseph P. and Dorothy J.
19	Kathleen Ellen Nestor	Michael J., Jr. and Josephine
19	Linda Worth Peterson	Walter J. and Nancy
19	——— Turner	Robert E. and Lily M.
19	Lawrence Francis Zahner	Hugo F. and Donna M.
20	Daniel William Albee	Harold E., II and Sandra A.
20	Lisa Lee Barnes	James F., Jr. and Arlene
20	Wayne Joseph Benjamin	Allen M. and Mary J.
20	Robert Bovarnick	Leonard and Betsy S.
20	Kevin Paul Walsh	Paul A. and Elaine T.
20	Theodore Louis Provost, III	Theodore L., Jr. and Eleanor T.
21	James Thomas Balnis, Jr.	James T. and Jane
21	Brian Laurent Berube	Bertram L. and Sharon F.
21	Michele Marie Hennessy	Francis A. and Martha A.
21	Marilyn Joanne Higgins	Hugh J. and Helen L.

Date	Name of Child	Name of Parents
September		
22	Burton Francis Abel, Jr.	Burton F. and Carol A.
22	Terri Ann Carney	John F. and Dorothy E.
22	Mark Daniel Chisholm	Daniel F. and Barbara I.
22	Robert Allen Johnson	William L. and Mary E.
22	Theresa Louise Keohane	Gerald and Sandra A.
22	Stephen Andrew McAlister	Charles A. and Florence A.
22	Kris Minshall	David H. and Mary C.
22	Mary Frances Morrison	Stephen G., Jr. and Patricia A.
22	Charles David Pell	Arnold A. and Rita
22	Sarah Beth Schoppe	Edward, Jr. and Martha A.
22	Elisabeth Fossum	Arne and Reidun
23	Michael Anthony DiGiandomenico	Domenic A. and Mary F.
23	Kristin Ellis	Richard A. and Katherine B.
23	James Angelo Lore	Rocco P. and Anne M.
23	John Timothy McCarty	James G. and Claire M.
23	David Scott Rouillard	Richard C. and Joyce A.
24	Marilynn Connelly	John J. and Joan P.
24	Cathleen Ann Dunleavey	Michael F. and Frances C.
24	Robert Martin Hampe, Jr.	Robert M. and Elizabeth F.
24	Martha Fairman Phelps	Edward C. and Carolyn L.
24	Deirdre Leah Savasta	John N. and Sadie A.
24	Elizabeth Ann Slaney	Frederick W., Jr. and Elizabeth A
24	Mary Beth Smith	Robert E. and Lois A.
24	Mark Benson Sachar	David B. and Joanna M. B.
25	Laura Jean Coffey	Francis E. and Priscilla T.
25	Catherine Anne Dangelo	Joseph and Priscilla H.
25	Patrick Joseph Keelan	David V. and Marjorie A.
25	Theresa Lynn MacFarland	David I., Sr. and June P.
25	William Joseph Perry	James W., Sr. and Ann M.
25	James Boggs Pratt	Wayne S. and Joanne W.
25	Cord Stewart Walker	David P. and Doris L.
25	Elaine Wendy Cohen	Howard A. and Phyllis
26	William Robert Cullen	Robert M. and Maureen A.
26	Sarah Elizabeth Danca	John J. and Sarah E.
26	James Maurice Smith	David N. and Delal
27	Margaret Mary Buckley	Cornelius F. and Alma P.
27	Michael Paul Copparini	Paul A. and Sandra J.
27	Michele Frances DeBaggis	Donald R. and Loretta L.
27	Karen Elizabeth Jones	Edward W. and Carol A.
27	Patrick Joseph McDonagh	Joseph and Agnes
27	Jane Marie Monahan	Paul M. and Helen M.
28	Robert Louis Flint	Donald F. and June M.
28	Sean Jackson	Thomas G. and Dorothy
28	Stanley Roland York	Stanley L. and Bonnie
29	Michael James Grella	Joseph J. and Mary J.

Date	Name of Child	Name of Parents
September		
29	George William Hinkley	George W. and Elizabeth R.
29	Nancy Catherine Johnson	Robert E. and Constance L.
29	Karen Marie Richards	Delbert M. and Shirley M.
30	Kristen Elizabeth Casey	Gary M. and Elizabeth A.
30	Robert Charles Dolan	James E. and Marjory A.
30	——— Erickson	Eugene E. and Sarah
30	Matthew Michael Folan	John and Ann
30	Rosemarie Joyce Grasso	Rocco P. and Joyce L.
30	David Bruce Kirchdorfer	Robert R. and Patricia A.
30	Kim Eline McKee	Linwood F. and Catherine B.
30	Monica Lynne Smith	Richard P. and Sheila A.
30	Karen Ann Taylor	Paul K. and Ann L.
October		
1	Damian Francis Churchill	Paul J. and Claire M.
1	Janine Therese Deneault	Normand P. and Judith
1	Stephen Paul Franklin	George A., Jr. and Ellen M.
1	Thomas Geoghegan	Thomas P. and Mary E.
2	Joan Marie Bergin	John M. and Dolores E.
2	David John Covell	John W. and Anne M.
2	Paul Christopher Hasenfus	Robert W. and Teresa M.
2	Kathleen O'Malley	John J. and Mary E.
2	Carolyn Jeanne Grew	Kenneth J. and Pamela
3	Cynthia Lee Coyne	John R. and Elizabeth S.
3	Margaret T. Farrell	James F. and Helen M.
3	Sandra Jean MacDonald	James T. and Eda H.
3	Anne Marie Nolan	James M. and Lydia M.
4	S. Andrew Forte	Andrew J. and Angeline
4	Lorraine Ann Hall	Peter R. and Patricia L.
4	——— Sokolinska	Ulian and Freda
5	Cheryl Ann Brown	Charles E. and Jean M.
5	——— Cosgrove	John E. and Anne L.
5	William Francis Pacuk	Stanley W. and Mary E.
5	Cathleen Marie Rettman	John S. and Alice M.
5	Robert Roger Vallee, Jr.	Robert R. and Patricia S.
5	Joanne Gail Wong	Richard A. and Beatrice
6	Bonnie Ann Barkhouse	Stewart M. and Ann B.
6	Fred Joseph Ford	Gary S. and Maville
6	Guendolyn Margaret Howard	Charles A. and Margaret V.
6	Nancy Anna Papagno	Sebastian and Antoinette M.
6	Hilary Snow Wilkins	Marshall S. and Beverly M.
7	——— Grieve	Andrew I. and Kathleen D.
7	Susan Nancy Hinckley	Charles A. and Ann H.
7	Kimberly Marie Lamplough	Charles P. and Diane C.
7	Michele Dorina Martel	Arthur F. and Madeline E.
7	Patrick Thomas Shea	Donald P. and Rosemary C.

Date	Name of Child	Name of Parents
October		
7	Patrick Joseph Egan	John J. and Rita A.
7	Marianne Bulger (T)	Robert A. and Mary
8	Richard Shawne Boyce	George L. and Sandra A.
8	Robert Mark Dugdale	Richard W. and Ann J.
8	Cheryl Ann Famiglietti	Richard D. and Ellen J.
8	Lauren Marie Griffiths	Joseph W. and Janice M.
8	Miles Andrew Simoes	Salvador S. and Karis
8	John Richard Soby	John R. and Barbara E.
8	Charles Everett Whitmarsh, Jr.	Charles E. and Madeline
9	Nancy Ann Costa	Joseph D. and Constance P.
9	Paul Martin Hewins	Lawrence M., Jr. and Dorothy A.
9	Adele Christine Madden	Paul J. and Susan
9	Shawn Francis McCarthy	Theodore F. and Marie A.
9	David Paul Naughton	David P. and Barbara M.
9	Scott Benjamin Philipp	David P. and Judith L.
9	Glenda Susan Treadwell	Alfred S., Jr. and Glenda N.
9	Gregg James LaRoche	Richard T. and Maureen
10	——— Cote	Leo D. and Lenora M.
10	Joanne Marie Toomey	John F. and Patricia A.
10	Peter Leo Tyrrell	Leo and Felicita A.
11	Christopher Michael Poirier	Edward R. and Sarah J.
11	Philip Michael Powers	Philip J. and Jacqueline A.
11	Maria Simolari	Vasil and Constance
11	Michele Marie Sullivan	James B. and Susan L.
12	Matthew Thomas Delaney	George B., Jr. and Brenda A.
12	Amanda Jean Goodwin	Frederick E. and Deborah M.
12	Dennis Edward Hayes	Dennis J. and Harriet I.
12	John Sidney McMahon, Jr.	John S. and Johanna H.
12	Kevin John Stone	John T., III and Joy F.
12	Mark Stanley Wronski	Stanley J. and Marilyn S.
13	Shaun Edward Abbate	Guy L. and Margaret A.
13	David Edward Lane	Albert G. and Marilyn L.
13	Robert Patrick Moore	Charles E. and Mary J.
13	Brian Murphy	Donald F. and Joan F.
13	Kelly Jane Sheehan	John J., Jr. and Frances M.
13	Laurie Beth Thompson	Lenwood E. and Carol J.
14	James Jay Barrett	Albert R. and Shirley E.
14	Nancy Joyce Carberry	Richard J. and Lona F.
14	Laura Jean Crognalo	Ernest and Mary C.
14	Kevin Patrick Manning	Kevin R. and Carol A.
14	James Barry Monaghan	Jeremiah B. and Helen E.
14	Daniel Marc Savasta	Daniel C. and Karen S.
14	David Turner	William R. and Marion L.
15	Marjorie Jeanne Dunn	John F., Jr. and Marjorie E.
15	Mary Carol O'Connor	John J. and Phyllis L.
15	Glenn Joseph Reardon	Gerald J. and Audrey K.

Date	Name of Child	Name of Parents
October		
16	Mark Anthony Angelo	James A. and Rita B.
16	Jeffrey David Calder	William, III and Elizabeth M.
16	Allen Waverly Hubsch, Jr.	Allen W. and Joan V.
16	Keith Edward LaPorte	Felix L. and Mary M.
16	Paul Ronald Lestan	Ronald E. and Anita L.
16	Steven John Morgan	Wendell R. and Lee A.
17	James Walton Campbell, II	Fred M. and Sheila M.
17	Sherry Lee Cataloni	Gardino F., Jr. and Estella M.
17	Karen Patricia Hassey	Warren A. and Mary S.
17	Paul Joseph Hobaica	Henry C. and Roberta M.
17	Kara Louise Leary	Charles F. and Louise A.
17	Raymond Michael Shaw	Frederick M. and Joyce
17	Mary Elizabeth Diggins	John J. and Mary
18	Darrin James Callahan	Paul J. and Sandra J.
18	William Henry Hultstrand	Donald E. and Sally E.
18	James Steven Marr	Arthur R. and Pauline A.
18	——— Delmar	John H. and Jeanne
18	Julie Francys McCormick	James and Carol
18	Adam John Perry	Hercules J. and Sylvia
19	William John Conway	William G. and Lillian E.
19	——— Fournier	Ronald R. and Jeanne
19	Karl Holden Franz	Peter B. and Deborah A.
19	Ritamarie O'Connor	John H. and Rita M.
19	Peter Christopher Pannes	Stephen P. and Caroline A.
20	Kim Leslie Bauman	John C. and Diane L.
20	Lawrence Owen Cibotti	Anthony T. and Patricia M.
20	Jeffrey Craig	Milton T., Jr. and Barbara J.
20	Caroline Ruth Levitsky	John and Anne C.
20	Mary Susan Wadman	Robert E. and Pauline M.
20	Barbara Ellen Whelan	Leo T. and Helen J.
21	Carol Beth Collins	George W. and Judith A.
21	Scott Robert Freerksen	Robert E. and Sylvia A.
21	Stephanie Jane Gonski	Mitchell E. and Janice E.
21	——— Preston	John F. and Carmella
21	Brenda Elizabeth Connolly	Francis M. and Mary L.
22	Linda Beth Eklund	Charles F. and Constance W.
22	Glenn Douglas Foster	James P. and Loretta E.
22	Mary Ann Gargiulo	Charles E. and Satoko
22	Thomas Anthony Kane	Martin J. and Maureen
22	Marie Kathryn Mahoney	William F. and Frances M.
22	Lynne Michele Murphy	Michael J. and Ann E.
22	John Healy Rogers	Walter B. and Ann K.
22	James Albert Sullivan	James J. and Mary K.
23	Carol Ann Butler	Thomas J. and Joanne B.
23	Dorine Ann Campanario	Oscar A. and Francine M.
23	——— Cataloni	Joseph C. and Emma M.

Date	Name of Child	Name of Parents
October		
23	Andrea Joyce Lund	Douglas W. and Sandra M.
23	Lee Nancy Mann	Wyman F. and Patricia A.
23	Leon Raymond Padduck, Jr.	Leon R. and Joyce F.
23	Stephen Angelo Rotondi	Anthony R. and Carol A.
23	Diane Catherine White	Robert M. and Noreen A.
23	Linda Tosto	Salvatore, Jr. and Theresa J.
24	Donald Burgess Blanchon	John S. and Lorraine D.
24	Carol Ann Clark	Warren B. and Maeann M.
24	Susan Marie Curtis	David L. and Catherine L.
24	Christine Gallagher	Thomas M. and Margaret R.
24	Daniel James Kelley	Daniel J. and Myla E.
24	Richard Edward Mogan	Francis R. and Ruth E.
24	Timothy Neal Tubridy	John R. and Marcia C.
24	Janet Caroline Wigren	Russell H. and Anna D.
24	Jennifer Anne Page	Edwin A. and Ann L.
25	Kimberly Joy Dunham	Carroll J. and Carole J.
25	Edward Louis Hartmann, IV	Edward L., Jr. and Judith A.
25	Sean Patrick Kell	Archibald and Florence M.
26	Marie Colette Dmohowski	Charles M. and Dorothy M.
26	Karen Lee Fors	Robert D. and Janet L.
26	Thomas Edward LaCorti, Jr.	Thomas E. and Lucille A.
26	Majorie Ruth Nye	George E. and Carolyn E.
26	Thomas Paul Rumbel	William H. and Rita H.
26	Teresa Marie Antonitis	Alphonse P. and Victoria T.
26	Melissa Beth Kenzer (T)	Robert D. and Eleanor L.
26	Michelle Sue Kenzer (T)	Robert D. and Eleanor L.
26	Paul Walter McSweeney	Richard P. and Marie E.
27	Julie Ann Dramis	Robert W. and Gloria V.
27	Thomas Michael Gayton	Thomas N. and Virginia
27	Lynne Kathryn Hagen	Ronald L. and Mary M.
27	John Francis Kanalski	John F. and Jane
27	Christopher Dante Piazza	Ramon E. and Maria F.
28	Laurie Ann Bougas	Arthur and Jeannette M.
28	Donna Marie Kahler	George A. and Gloria
28	Deborah Lee Purdon	Donald W. and Virginia M.
28	Clifford William Stark	Clifford W. and Florence M.
29	Donald Charles Cosgrove, Jr.	Donald C. and Joanne O.
29	——— Graham	Paul F. and Roberta O.
29	Jeffrey Scott Lewin	Eric R. and Carol J.
29	Cheryl Sue Lewis	Robert J. and Linda R.
29	Sherry Ellen Liberman	Myron and Frances L.
29	Paul Michael Mahoney	John F. and Dorothy L.
30	Robert Joseph Aquilino	Daniel and Eleanor A.
30	Irene Louise Daley	John W. and Norma L.
30	Pamela Leigh Flood	Richard C. and Wynette A.
30	Jacqueline Gross	Michael J. and Marilyn

Date	Name of Child	Name of Parents
October		
30	Erin Eileen Halloran	Robert H. and Marie T.
30	Elizabeth Marie Peck	Herbert W. and Bette L.
30	Barbara Jane Reynolds	Eugene F. and Barbara J.
30	Ruth Josefa Adames	George A. and Patricia L.
31	Elizabeth Gay McCarthy	James E. and Gay
November		
1	Donna Mae Fraser	Gary O. and Annette
1	Lori Ann Gaudette	Howard R. and Marlene A.
1	Lynda Lee Glassford	Robert E. and Dorothy A.
1	Lisa Ann Hope	Ronald F. and Carole A.
1	Susan Ellen Melo	Peter A. and Patricia A.
1	Monica Jean Podgorni	William J., Jr. and Ann C.
2	Doreen Beth Des Rosiers	Walter A. and Lois E.
2	——— Hewitt	Charles W. and Barbara J.
2	Jack Theodore Ikkela	Aarne O. and Constance M.
2	Lisa Marie Priore	Ronald J. and Rosalie M.
3	Herbert Lee Cecil, Jr.	Herbert L. and Barbara M.
3	Elizabeth Bamford Devine	Paul F. and Alexis J.
3	Joseph James Fernandes	Joseph J. and Maureen E.
3	——— Forrest	Robert W. and Betty L.
3	Andrew Casey Hughes	James T. and Constance A.
3	Karen Ann Johnson	Walter R., Jr. and Patricia M.
3	Russell Edward Jones	Leroy P. and Mary E.
3	Lisa Marie King	Ernest T. F. and Jo A.
3	——— Lund	Philip and Claire
3	Nancy Cheryle Mucciarone	Joseph P. and Jeanne E.
3	Kristina Madoline Wazan	Henry N. and Patricia L.
4	Karen Ann Allen	John C. and Dorothy
4	Keith Francis Collins	Francis L. and Barbara A.
4	Douglas Holmes	Roy A. and Linda A.
4	——— Procyzyn	John and Joanne C.
5	Hope Ann Carter	William H. and Mary J.
5	Kim Marie Charlot	Richard B. and Marjorie H.
5	——— Hammond	Harold E. and Joan F.
5	Frank John Servello	John A. and Rosetta P.
6	Michael Joseph Auciello, Jr.	Michael J. and Rose A.
6	Thomas Benjamin Scott Collins	James D. and Claire E.
6	John Joseph Guenthner	John J. and Muriel B.
6	William John McElhinney, Jr.	William J. and Kathleen A.
6	Deborah Michele Munns	Daniel E. and Pauline M.
6	Kathy Sue Pastman	Morris and Diane L.
6	Carl Gustav Rorrie (T)	Algot G. and Barbara F.
6	David Allan Rorrie (T)	Algot G. and Barbara F.
6	Michael Edward Walsh	Edward M. and Mary M.

Date	Name of Child	Name of Parents
November		
7	Christopher Pierce Bradshaw	John W. and Elizabeth T.
7	Amy Jo Hutchins (T)	Kenneth G., Jr. and Priscilla
7	Jennifer Hutchins (T)	Kenneth G., Jr. and Priscilla
7	Jean Marie Keohane	James F. and Eileen
7	Sandra Jean O'Neill	Paul E. and Lorraine M.
8	Catherine Ruth Fleming	Thomas F. and Martha E.
8	Rama Kalminov	Menahem M. and Shulamit
8	James Edward Taylor	Arthur F. and Barbara M.
9	Edward Joseph Duffy	Edward J., Jr. and Dolores M.
9	Craig Joseph Lepro	George J. and Catherine A.
9	Susan Elaine Needle	Roger F. and Barbara L.
9	Karen Martha Nixon	George J., Jr. and Caroline M.
9	Susan Jean O'Shea	Thomas A. and Rosalie A.
9	Mary Ann Rose	Joseph P. and Patricia A.
9	Nancy Ann Tomasello	William T. and Madeline L.
10	Lorianne Bryan	Robert P. and Patricia A.
10	Kristen Lyn Fox	Arthur K. and Kathleen S.
10	Kathleen Mitchell	Charles E. and Patricia A.
10	David Alan Orlando	Raymond F. and Evelyn R.
10	Stephen Michael Santos	William S. and Beatrice
10	Steven Catanese	Peter and Flora
11	Linda Susanne Kannally	John R. and Natalie E.
11	——— Langille	Richard D. and Mary A.
11	Paul Stephen MacDonald	John H. and Barbara
11	David Michael Regan	Robert J. and Margaret A.
11	Lisa Restaino	Domenic, Jr. and Anita A.
12	Bernard James Braudis	Harold F. and Eileen M.
12	Kimberly Jean Clausen	Edward A. and Judith M.
12	Edward Austin Enos	Austin G. and Barbara J.
12	——— Johnston	Gene S. and Donna F.
12	Lisa Jean Webster	Richard J. and Jean
13	Karen Lynn Carver	Allen F. and Virginia L.
13	Joseph Gallagher	Joseph R. and Kathleen M.
13	Amy Jean Kelly	James A. and Claudia J.
13	Alison Elizabeth Long	Arthur F. and Marjorie
13	Peter Lawrence White	Peter W. and Karen M.
13	Teri Lynne Woodrow	Alan H. and Mary J.
14	John Cieri, III	John P. and Elaine R.
14	Russell Allen Gasbarro	Ralph E. and Barbara
14	Erik William Gould	William R. and Constance M.
14	Mary Ann Hennessy	John J. and Marilyn J.
14	Hugh Grant Maguire	Louis A. and Virginia
14	Paula Ann Shea	Francis A. and Ann M.
15	Michele Christine Canty	Charles A. and Helen S.
15	Suzanne Barrett	Daniel J. and Marie T.
15	Stacey Jean Cook	George W. and Judith

Date	Name of Child	Name of Parents
November		
15	David Michael DeLaiarro	Robert P. and Judith M.
15	Patrick Francis Flaherty	Bartley and Mary
15	Hans Frederik Jepsen	Charles F. and Margaret
15	Robert Guido Mezzadri	Michael P. and Dorothy A.
15	Bradford Glen Smith	Carlton H. and Doris E.
16	Francis Luke Johnson	Francis L. and Ruth M.
16	Carol Ann Macaione	Anthony J., Jr. and Kathleen W.
17	Catherine Ann Foley	George H. and Lucille E.
17	Meredith Gay Guildford	Warren G. and Judith L.
17	Laura Lambert	Francis J. and Elizabeth M.
17	Daniel Herbert Laskey, II	Daniel H. and Eileen F.
17	Thomas Francis McGowan	Thomas F. and Mary L.
17	Steven Harry Pacheco	Leonel and Tsuyako
17	James Denis Rowell	Richard E. and Gertrude M.
17	Paul Stacey Valentine	Louis C., II and Saundra L.
18	Pamela Ann Cameron	Donald A. and Adrienne
18	Todd Patrick Chandler	George K. and Patricia A.
18	Mary Jane Connor	Charles W. and Pauline M.
18	David Michael Hapenney	John F. and Joyce E.
18	Barry Albert McGowan	Albert I. and Doris M.
19	Matthew Alexander Adams	Theodore J. and Virginia H.
19	Deborah Jean Ganem	Kenneth J. and Barbara A.
19	Barbara Jane Mugford	Richard F. and Jane C.
20	Christine Phyllis Brown	Malcolm F. and Norma L.
20	Laurel Allison Carlson	Frederic M. and Susan
20	Karen Anne Cheney	Malcolm S. and Jacqueline A.
20	Gayle Marie Peters	Edward F. and Ruth E.
20	Timothy Donald Sullivan	Charles D. and Mary M.
21	Robert Edward Crowe	Kenneth R. and Elaine M.
21	James Kelly	George T. and Barbara A.
21	Douglas Joseph Morrison	Thomas S. and Emily E.
21	Gary Allan Portway	Ernest W. and Olive E.
22	Timothy Paul Burke	Peter T. and Lois I.
22	Jill Terese Walko	Steve and Rita J.
23	Douglas Tucker Graham	Donald T. and Phyllis A.
23	David Michael Granoff	Jerald P. and Judith B.
24	Carrie Lynne Friedberg	Mayer T. and Judith R.
24	Trisha Ann Flodstrom	Norman A. and Evelyn E.
24	John Patrick Goodwin	Edward J. and Joan F.
24	Gretchen Usinger Merz	John W. and Carol A.
24	William Thomas Nicholson	Thomas J. and Jane E.
24	Anthony Paul Rombola	Paul W. and Mary L.
24	Richard Michael Russell	Robert M. and Frances L.
25	Caroline Marie Butler	Shaun M. and Mary L.
25	James Patrick Gilmore	Joseph P. and Mary A.
25	Robert Bruce McNeil	Russell K. and Jane B.

Date	Name of Child	Name of Parents
November		
26	Sharon Hobert	Stephen F. and Justine
27	Mark Alan Connolly	John L. and Ann U.
27	Elizabeth Ann Crepeau	Maurice P. and Leonie C.
27	Kim Marie Falk	Merrill N. and Alice M.
27	John Rall Jesso	James F. and Alicia A.
27	Christine Lee Okuliczki	Ronald F. and Rita A.
27	Thomas Scott Spillane	Walter F. and Jean M.
27	Diane Patricia Thorburn	Bruce R. and Cynthia J.
28	Shari Ann Baker	Frederick T. and Zula E.
28	Michael Charles Berman	John R. and Hyla N.
28	Kathleen Doyle	Frank L. and Beatrice M.
28	Karyn Barbara Movsessian	William J. and Louise A.
29	Beverly Jean Bent	Floyd L. and Sylvia M.
29	Jeffrey Bjorn Burnell	Robert C. and Constance L.
29	Karen Lee Carter	Elmer F. and Joan S.
29	Kenneth Dwyer	John A. and Claire F.
29	Thomas Robert Morin, Jr.	Thomas R. and Grace M.
29	Suzanne Martha Neuberg	Peter J. and Ellen S.
30	Robert Charles Bavis	John J., Jr. and Susan M.
30	Alexandria Marie Benson	William and Dorothy M.
30	Joanne Elizabeth D'Attilio	Ronald H. and Elizabeth
30	Steven Evan Hough	Evan R. and Beverly J.
30	Mary Elizabeth Roach	Donald K. and Mary L.
December		
1	Theresa Jean Burke	Michael W. and Nancy E.
1	Pamela Ann Jenks	Merrill C. and Cynthia J.
1	Michael Kevin Laracy	William F. and Mary A.
1	David Mark Leeman	David S. and Ramona E.
1	Laura Kathleen Macdonald	Thomas G. and Paula J.
1	Louis David McGlashing	Louis A. and Carolyn
1	Mary Teresa Roach	John C. and Elizabeth A.
1	——— Stivaletta	Arthur A. and Carole A.
1	John Joseph Weber	Donald R. and Mary A.
2	Matthew John Clear	Gerald F. and Janet L.
2	Colleen Marie Curley	John J. and Virginia M.
2	Dawn Michele Dale	John W. and Joanne
2	Lee Edward Ellsworth, Jr.	Lee E. and Carol B.
2	George Joseph Frazetti	George J. and Carol M.
2	David Parsons Gage, Jr.	David P. and Marylou
2	Maureen Gertrude Joyce	Thomas F. and Jeanne T.
2	Kenneth Joseph Kalen,Jr.	Kenneth J. and Phyllis M.
2	Elizabeth Jean MacDonald	Donald J. and Elizabeth R.
2	Stephen Albert Roche	Michael J. and Jane P.
3	Marsha Lynn McDaniel	Jerry E. and Elaine M.
3	Leslie-Jon Alfreda Vickory	Gary S. and Louise E.

Date	Name of Child	Name of Parents
December		
4	Steven Joseph Chrul	Cornelius J. and Mary
4	Steven Joseph Maida	Ronald J. and Barbara J.
4	——— McCarthy	Paul J. and Mary T.
4	——— Norian	Paul J. and Elizabeth F.
4	Susan Jean Solari	Donald A. and Judith A.
5	Christina Marie Susi	Paul L. and Mary E.
5	——— Benson	Joseph L. and Rita E.
5	Eric Elliott Ellsworth	David E. and Priscilla A.
5	Michael Paul Foster	Henry A. and Priscilla
5	Kathryn Cory Mann	Richard D. and Lois E.
5	Deborah Nan Reichert	Joseph D. and Nancy A.
6	Mark Edward Dennis	Harvey C. and Lillian R.
6	Brenda Sue Dunstan	John and Patricia A.
6	Timothy Harvey Hodge	William H. and Judith M.
6	Brian Francis McKinnon	John F. and Sadie
6	——— McLaughlin	Charles J. and Camilla M.
6	Mark David Wood	Ralph D. and Marion G.
7	Jeanne Patricia Aitken	Thomas J. and Margaret E.
7	——— Laviolette	Peter P. and Helen L.
7	Anthony James Thomas, Jr.	Anthony J. and Louise R.
8	Mary Ellen Bartucca	Frank and Delia F.
8	Paula Marie Dickson	James L. and Elizabeth M.
8	Cheryl Ann Downs	Robert and Carol A.
8	——— Henderson	James G. and Doreen P.
8	Jeffrey David Holmes	James F. and Cynthia J.
8	——— Ondis	Lawrence J. and Lenetta M.
9	Virginia Marie Chapman	Donald H., Jr. and Florence E.
9	Darryl Joseph Chipman	Frederick H. and Jean M.
9	Anthony Edward Desper	Donald E. and Evelyn E.
8	Carolyn Ann Donoghue	Thomas F. and Ethel M.
9	John Robert Foster	George A. and Mary L.
9	Michael Anthony Franco	Anthony R. and Nancy L.
9	Jennifer Lee Mitchell	James A. and Janice L.
10	James Peter Andersen	Donald W. and Alice R.
10	William Peter Bradner	Howard G., Jr. and Susan E.
10	Constance Marie Callahan	Joseph G. and Marie G.
10	Charles Timothy Gustin	Paul K. and Patricia A.
10	Edward Daniel Lawrie	Robert J. and Ruth A.
10	Kathleen Marie Lynch	Thomas R. and Helene D.
10	——— Pina	Francis E. and Mary A.
11	Gina Arruda	John J. and Norma A.
11	Nancy Lee Chipman	Arthur H. and Barbara E.
11	Nancy Marie Dow	Kenneth R., Jr. and Shirley R.
11	Ann Marie Dunn	Roland E. and Jean
11	Mark Charles Green	Richard A. and Catherine M.
11	Joseph Michael Herosy	Joseph V. and Lorraine F.

Date	Name of Child	Name of Parents
December		
11	Angela Alida Johansen	Edward M. and Harriet A.
11	Erik Dressler Johnson	Karl A. and Helena M.
11	Scott Jeffrey Lundegren	Edward F. and Lorraine A.
11	Lisa Jeanne Ouellette	Michael J. and Diane M.
11	Edward Michael Ruggieri	Frank P., Jr. and Edna M.
12	Gerald Paul Degan	John J., III and Anne M.
12	Peter Edward DeMichele	Peter A., Jr. and Erika
12	Mark William Johnson	John R. and Jeanne L.
12	David Russell Langdon	Frank A. and Annette L.
12	Timothy Robert Murphy	James F. and Marilyn L.
12	Paula Jean Wentworth	Arthur N. and Betty E.
13	Cheryl Ann Blystone	James A. and Patricia E.
13	Nancy Ann Farrell	Robert G. and Eleanor B.
13	——— Hourihan	James F. and Philomena
13	John Paul Laumann	Robert J. and Mary F.
13	Cheryl Ann Paul	Edward S. and Marlene C.
13	George Albert Smith, Jr.	George A. and Carolyn F.
14	Anne Marie Evans	Charles M. and Marie T.
14	Kenneth James Keiran	Richard J. and Madolyn E.
14	Michael David Lewis	David F. and Constance P.
14	Timothy Howard Riordan	Timothy J. and Anne T.
14	Robert Alan Warner	Terence G. and Mary L.
16	Wayne Herbert Bishop	Hazen H. and Anne G.
16	Patrick Charles Burt	Norman H. and Margaret J.
16	Christine Ann Glynn	William T. and Rita E.
16	William Michael Laakso	David R. and Mary K.
16	Lisa Louise Locke	John T. and Carol A.
16	David Joseph Smith	James D. and Margaret A.
17	Michael Timothy Buckman	Warren H. and Janet M.
17	——— Callahan	William E. and Judith A.
17	Paul Arthur Carlson	Richard R. and Louise E.
17	Catherine Marie Corey	Paul J. and Barbara R.
17	Stephen Francis Coyle	Thomas F. and Angelina
17	Barbara Ann Giovaniello	Samuel F. and Helen R.
17	Steven Dale Lovejoy	Paul R. and June A.
17	——— Smith	Richard J. and Elizabeth A.
18	Valerie Jeanne Amoling	Richard C. and Deborah A.
18	John Patrick Ray	Richard R. and Susanne
19	Henry Matthias Beckvold	Edwin H., Jr. and Roberta L.
19	Keith Maurice Binley	Kent N. and Jacqueline A.
19	Kim Marie Bletzer	Robert L. and Jean F.
19	Mark Joseph Santamaria	Joseph P. and Gail C.
20	Alison Jeanne Baker	Fred W. and Jeanne A.
20	——— Bolton	Robert W. and Irene N.
20	Joseph Gerard Cavanaugh	Patrick J. and Ann F.
20	——— Foley	Thomas G. and Nancy E.

Date	Name of Child	Name of Parents
December		
20	David Charles Giannelli	Gerard A. and Margery M.
20	Carol Margaret Hawk	Arthur L. and Lida J.
20	Donald Robert Johnson, Jr.	Donald R. and Cynthia A.
20	Crystal Ann Malacaria	James J. and Beverly P.
20	John Francis Sullivan, III	John F. and Theresa J.
21	James Matthew McQuillen	James B. and Eleanor S.
21	——— Ostrom	Roger C. and Joan D.
22	Elizabeth Marie Bachelder	Donald C. and Martha J.
22	Deneen Marie Bertone	Joseph F. and Frances E.
22	Harvey Blumenthal	Sheldon and Harriet
22	Lisa Ann DiMartino	Edward P. and Marjorie A.
22	Holly Marie Glowka	Donald J. and Catherine A.
22	Michael Alan Rosenberg	Lloyd D. and Barbara E.
22	Mary Louise Ross	David A., Jr. and Nancy A.
23	Malcolm Gordon MacInnes, II	Malcolm G. and Marcella C.
23	Michael Leo Tessier	Donald E. and Gertrude
24	Carol Patricia Legge	Richard F. and Hazel P.
24	——— McLean	Paul J. and Dorothy H.
24	Lisa Jean Smith	Frederick D. and Louisa L.
25	Robert James Colfer	John D. and Barbara A.
25	Judith Elizabeth Martowska	Zigmund A. and Ruth A.
25	Lynne Marie McNair	Charles H. and Dorothy T.
25	——— Randall	Gilbert S. and Judith A.
26	Janet Elizabeth Cappa	Alfred J. and Regina K.
26	Bruce Alan Chamberlain	Bruce R. and Mary A.
26	——— Ford	James F. and Lorraine T.
26	Karen Diane Rodowsky	Robert F. and Eunice K.
28	Gina Marie Bendinelli	Richard A. and Rose L.
28	Gregory John Cheval	John M. and Patricia M.
28	Gregory Albert Ducharme	George O. and Anita M.
28	Christopher Ionta	Anthony V. and Sarah J.
28	——— Stiveletta	Albert C. and Mary K.
28	Lori Ann Webster	Kenneth H. and Frances
29	Francis Kevin Alderman	Francis G. and Patricia E.
29	Natalie Michelle Brooks	Emmett E., Jr. and Pamela C.
29	John Clarke Dalzell	Howard G. and Kathleen F.
29	Sheila Marie Fleming	Francis W. and Mary T.
29	Christopher Joseph Forte	John J. and Evelyn A.
29	Thomas Robert Fricker	Thomas W. and Susan M.
29	Karen Lee Knyff	Aart A. and Nancy L.
29	Stuart Bolton Mason	Robert G. and Jean
29	——— Murphy	Paul V. and Gertrude M.
29	John Thomas McNamara, Jr.	John T. and Virginia J.
29	Debra Anne Robinson	Harvey E. and Caroline
29	Richard Leo Valvo, Jr.	Richard L. and Priscilla D.
29	Patricia Ann Washburn	Alan W. and Catherine G.

Date	Name of Child	Name of Parents
December		
29	——— Washburn	David B. and Joy E.
30	Beth Ann DeChellis	Edward P. and Judith G.
30	Kristina Marie Malek	David J. and Marie S.
30	Daniel Thomas McCarthy	Charles E. and June D.
30	——— McGaffigan	Ron E. and Sandra L.
30	Jeffrey Alan Meninno	Albert J. and Carol A.
30	Carla Anne Moore	Harold W. and Jeanne C.
30	Cindy Marie Patrick	William D. and Dorothy A.
30	Eileen Patricia Rae	William D. and Nancy E.
30	Christopher Allison Ripley	Wayne C. and Sue A.
30	Carol Susan Schuberthan	John J. and Cecilia J.
30	Stephen Paul Shinskey	Francis G. and Elizabeth A.
30	Joseph Michael Singleton	James E. and Elaine M.
30	Richard Gardner Swaim	Roger D. and Lucy M.
31	Kelly Ann Duffy	Eugene M. and Carole M.
31	——— Gelineau	Rene W. and Blanche R.
31	Mark Patrick Jillson	Richard C. and Margaret J.
31	Richard Clifford Moreau	Douglas D. and Judith E.

Total Number of Births 2058

Of which births:

410 were residents of Norwood whose birth occurred in Norwood.
1480 were non-residents of Norwood whose birth occurred in Norwood.
168 were residents of Norwood whose birth occurred in other Towns.

MARRIAGES REPORTED IN THE TOWN OF NORWOOD — 1964

Date	Name	Residence	No.	By Whom Married
January				
4	Michael Puopolo	Norwood	1	Rev. Louis Bonan
	Philomena (DeSantis) Roberts	Milford	2	Milford, Mass.
4	Charles Thomas Booth	Norwood	1	Rev. Roy E. Nelson, Jr.
	Christina Louise Worrell	Norwood	1	Framingham, Mass.
5	John Joseph McMullin	Norwood	2	Huge E. West, J.P.
	Mary Ann Hennessey	Foxboro	1	Foxboro, Mass.
11	Anthony Edward Gerulskis	Westwood	1	Rev. Joseph J. Ruocco
	Barbara Anne Barrett	Norwood	1	Norwood, Mass.
18	David Chester Pike	Newton	2	Rev. Willis P .Miller
	Verna Lois (Bryant) Geikie	Norwood	2	Quincy, Mass.
18	James Arthur Barss, Jr.	Norwood	1	Rev. Walter J. O'Hearn
	Eileen Theresa Tangney	Norwood	1	Mattapan, Mass.
25	Maurice Taylor Gilbride	Dorchester	1	Rev. John J. Lane
	Mary Louise Kief	Norwood	1	Norwood, Mass.
25	Carl Johan Jacobsen	Cambridge	2	Rev. Walton D. Moffitt
	Florence R. Brintnail Weatherhead	Norwood	2	Norwood, Mass.
31	Francis Charles Rogers	Norwood	1	Rev. Edwin W. Grilley, Jr.
	Hazel Elizabeth Anderson Lury	Dedham	2	Norwood, Mass.
February				
1	Ernest Preston Mendenhall, Jr.	Roslindale	1	Rev. Allen Keedy
	Margaret Ellen Carroll	Norwood	1	Norwood, Mass.
1	Michael Edward Shea	Norwood	1	Rev. Gilbert S. Phinn
	Kathleen Marie Gillis	Norwood	1	Norwood, Mass.

February				
1	Paul Joseph Kelley	Norwood	1	Rev. John W. Kelley, S.J.
	Elizabeth Ann Dolaher	Norwood	1	Dorchester, Mass.
1	James Waring McCormick, Jr.	Norwood	1	Rev. William J. Daly
	Carol Cecilia Loughran	Brighton	1	Brighton, Mass.
2	Edward Joseph Jessick, Jr.	Norwood	1	Rev. Philip B. Lavin
	Mary Deborah Dalton	Walpole	1	Walpole, Mass.
2	Paul Francis Devine	Norwood	1	Rev. Francis J. Hardiman
	Alexis Jean Bamford	Norwood	1	Norwood, Mass.
2	Thomas William McVay	Rochester, Mich.	1	Rev. Francis H. Delaney
	Janice Mary Acker	Norwood	1	Norwood, Mass.
4	Richard Joseph O'Gorman	Norwood	1	Cosimo D. Nicastro, J.P.
	Pauline Marie Roslauskas	Norwood	1	Boston, Mass.
8	Rocco Peter Grasso	Norwood	2	Arthur E. Collins, J.P.
	Joyce Lillian (Grace) Kaloustian	Norwood	2	Sharon, Mass.
8	Daniel Joseph Tilton	Norwood	1	Rev. John W. McElroy
	Maureen Judith Kelter	Norwood	1	Norwood, Mass.
8	William Broadus Disher, Jr.	Norwood	1	Rev. Joseph H. Crocker
	Sally Elizabeth Friend	Dedham	1	Dedham, Mass.
8	John Martin Hunt	Norwood	1	Rev. John J. Glynn
	Alice Ann Hill	Springfield, N.Y.	1	Chelsea, Mass.
8	Richard James Webster	Norwood	1	Rev. Francis H. Delaney
	Jean Francis (DiFlaminio) Thurman	Norwood	2	Norwood, Mass.
8	Paul James Callahan	Canton	1	Rev. William H. Morgan
	Sandra Jean Lindquist	Norwood	1	Canton, Mass.
8	Robert A. Caldwell	Readville	1	Rev. Paul J. McManus
	Mary R.C. Flaherty	Norwood	1	Norwood, Mass.
14	Bernard Joseph Gillis	Norwood	2	Rev. James F. Geary, S.J.
	Mary Margaret Connolly	Islington	1	Haverhill, Mass.

MARRIAGES — Continued

Date	Name	Residence	No.	By Whom Married
February				
14	Erik Lundstedt	Needham, Hgts.	2	Rev. Herbert P. Smith
	Dorothy Marie (Leary) Hamilton	Norwood	2	Needham, Mass.
29	Richard P. Sullivan	Nashau, N.H.	1	Rev. John H. O'Connor
	Paulette V. Rogers	Norwood	1	Sherborn, Mass.
March				
1	Bernard Fred Johnson	Norwood	2	Rev. Albert D. Stiefel
	Gloria P. (Patsos) Lawton	So. Boston	2	Norwood, Mass.
6	Peter Paul Thomashay, Jr.	Norwood	1	George S. Perry, J.P.
	Karen Lee Lockhart	Norwood	1	Wrentham, Mass.
8	Robert Eston Clayton	Norwood	1	Arthur E. Collins, J.P.
	Helga Lucie Wieck	Dedham	1	Sharon, Mass.
9	Joseph Dundulis, III	Norwood	1	Rev. Albert C. Abracinskas
	Patricia Cofsky	Norwood	1	Norwood, Mass.
20	Albert J. Ricci, Jr.	Roslindale	1	Rev. Paul J. McManus
	Marilyn F. Power	Roslindale	1	Norwood, Mass.
April				
3	Ronald Vincent Cieri	Norwood	1	Rev. Francis J. Hardiman
	Linda Ellen Moffett	Reading	1	Norwood, Mass.
4	Dennis Joseph Collins	Norwood	1	Rev. James J. Scally
	Kay Arnott Hummel	Boston	1	Boston, Mass.
4	Clyde Morrell Adams, Jr.	Norwood	1	Rev. Philip B. Lavin
	Marilyn Anne Lawson	Walpole	1	Walpole, Mass.

April				
4	Alfred Charles Dornlas	Weymouth	2	Emil N. Winkler, J.P.
	Mary J. Hennessey Jostin	Norwood	2	Boston, Mass.
4	Richard James Heckmann	Norwood	1	Rev. Paul J. McManus
	Susan Leona Pike	Norwood	1	Norwood, Mass.
4	Clifford Robert Lane	Norwood	1	Rev. Edwin W. Grilley, Jr.
	Eileen Gertrude Mumblow	Norwood	1	Norwood, Mass.
5	Robert Charles Ferris	Norwood	1	Rev. Charles Aboody
	Janet Mary Caserio	Springfield	1	Boston, Mass.
9	Russell Frank Bowers	Sharon	1	William F. Cavanaugh, J.P.
	Sandra Lee Ferris	Norwood	1	Norfolk, Mass.
10	John Francis Campisano	Norwood	2	Rev. Leon S. Hatch, Jr.
	Marilyn Kay (McKinney) Campisano	Norwood	2	Norwood, Mass.
11	Charles John Treciokas, Jr.	Norwood	1	Rev. Joseph J. Svirskas
	Carol Ann Cofsky	Dedham	1	So. Boston, Mass.
11	William Stephen Connolly, Jr.	Norwood	1	Rev. Paul G. Connolly
	Mary Elizabeth Kinsman	Norwood	1	Fall River, Mass.
11	Robert Kenneth Workman	Braintree	1	Rev. Marquis James Workman
	Carol Emily Fornaro	Norwood	1	Braintree, Mass.
12	John Philip Taube	Norwood	1	Rev. Lloyd H. Lambert
	Nancy Louise Brown	Dedham	1	Dedham, Mass.
16	David Keyes Shaw	Norwood	1	Rev. Allen Keedy
	Georgia Emma Becker	Norwood	1	Norwood, Mass.
18	Daniel Tortora DelGratta	Roslindale	1	Emil N. Winkler, J.P.
	Beverly Ann Gotham Susi	Norwood	3	Boston, Mass.
18	Frederick Daniel Smith	Norwood	1	Rev. Francis J. Hardiman
	Louise Lucia Molenkamp	Norwood	1	Norwood, Mass.
18	William Francis Lydon	Norwood	1	Rev. Francis J. Hardiman
	Maureen Ann Costello	Norwood	1	Norwood, Mass.

MARRIAGES — Continued

Date	Name	Residence	No.	By Whom Married
April				
19	Anthony Michael Lorusso	Norwood	1	Rev. Philip B. Lavin
	Sandra June Lans	Walpole	1	Walpole, Mass.
19	James Thomas Balnis	Norwood	1	Rev. Joseph T. Greer
	Jane Ellen Norton	Norwood	1	Norwood, Mass.
19	Gordon Ray Burgin	Arlington	1	Rev. Francis J. Hardiman
	Madeline Frances Eysie	Norwood	1	Norwood, Mass.
25	Jack Lee Thurston	Walpole	1	Rev. Allen Keedy
	Beverly Jean DesRoches	Norwood	1	Norwood, Mass.
25	John Francis Walsh	Norwood	1	Rev. Gilbert Phinn
	Beverly Mary Baxter	Norwood	1	Norwood, Mass.
25	George Warren Sanborn	Norwood	1	Rev. Francis H. Delaney
	Jaclyn Mary Pasionek	Norwood	1	Norwood, Mass.
25	Winslow Gilbert Keyes	Walpole	2	Arthur E. Collins, J.P.
	Mary (Healy) O'Dette	Norwood	2	Sharon, Mass.
May				
2	Ralph David Coughlin	Randolph	1	Rev. Joseph J. Ruocco
	Mary Elizabeth Murphy	Norwood	1	Norwood, Mass.
2	Joseph Michael Ciancarelli	Norwood	1	Rev. Paul G. McPartland
	Susan Jean Holliday	E. Walpole	1	Walpole, Mass.
2	Francis Xavier Meissner	Norwood	1	Rev. Richard C. Conway
	Margaret Eleanora Gilmore	Dorchester	1	So. Weymouth, Mass.
3	William Morgan Cooley	Newton	1	Rev. Francis H. Delaney
	Pauline Ann Thomas	Norwood	1	Norwood, Mass.

May				
3	Norman Julian Thompson	Dover	2	Rev. Paul Mojzes
	Arlene Elizabeth Smith Jenkins	Norwood	2	Dover, Mass.
9	Philip Francis DeRose, Jr.	Norwood	1	Rev. Ronald J. Garibaldy
	Marilyn Elena Silva	Gloucester	1	Gloucester, Mass.
9	Kenneth Thomas Flanagan	E. Walpole	1	Rev. James Flanagan, C.P.S.
	Helen Elaine Regan	Norwood	1	Sault St. Marie, Ontario
10	Willard Ralph Wilbur	Norwood	1	Rev. Nifon Abraham
	Janice Ann Joseph	Norwood	1	Norwood, Mass.
16	David Henry Stonefield	Norwood	1	Rev. Leo Sandon, Jr.
	Gail Charlotte Newton	E. Walpole	1	E. Walpole, Mass.
16	William Thomas Dalton	Norwood	1	Rev. Francis H. Delaney
	Hella Neilson	No. Weymouth	1	Norwood, Mass.
16	Michael Alfred Vendetti	Canton	2	Rev. Zdenek Bednar
	Marie Christine Hansen Buzzell	Norwood	2	Canton, Mass.
16	Thomas LeBrun Kemper	Norwood	1	Rev. Francis J. Hardiman
	Mary Jane Crowley	Norwood	1	Norwood, Mass.
16	Richard Henry Peterson	Weymouth	1	Rev. Allen Keedy
	Shirley Ann (Travis) Snider	Norwood	2	Norwood, Mass.
16	David Alan Johnston	Ira, Vermont	1	Rev. Francis H. Delaney
	Joan Frances Stanovitch	Norwood	1	Norwood, Mass.
23	Victor Edward Martin	Hyde Park	1	Rev. Joseph T. Greer
	Rosaleen Marie Smith	Norwood	1	Norwood, Mass.
23	Francis Richard Shore	Norwood	1	Rt. Rev. Robert J. Sennott
	Diane Mary Sheehan	Norwood	1	Norwood, Mass.
23	Kevin Robert Naughton	Norwood	1	Rev. Joseph J. Ruocco
	Jean Ann Iodice	Norwood	1	Norwood, Mass.
32	Ronald Kent Sylvester	Norwood	1	Rev. John W. McElroy
	Geraldine Ann Murphy	Norwood	1	Norwood, Mass.

MARRIAGES — Continued

Date	Name	Residence	No.	By Whom Married
May				
23	William Bernard Molloy	Norwood	1	Rev. William B. Coppens
	Judith Marie Santucci	Newton	1	Tewksbury, Mass.
23	William Russell Ryder	Norwood	1	Rev. Joseph T. Greer
	Diane Lee Barnes	Norwood	1	Norwood, Mass.
23	John Henry Wheeler	Roslindale	1	Rev. Walton D. Moffitt
	Priscilla Jane Nettle	Norwood	1	Norwood, Mass.
24	Robert Brissette	Norwood	1	Rev. Joseph J. Ruocco
	Catherine Theresa Balnis	Norwood	1	Norwood, Mass.
24	Dennis Austin Felton	Roxbury	1	Rev. Francis J. Hardiman
	Donna Rae Stultz	Norwood	1	Norwood, Mass.
30	Coleman Folan	Norwood	1	Rev. Michael J. Durant
	Margaret Ann Folan	Dedham	1	Dedham, Mass.
June				
4	Robert Emmett Lee	Norwood	1	Rev. Edward L. King
	Mary Catherine Moriarty	E. Boston	1	E. Boston, Mass.
6	Joseph Anthony Antonelli	Norwood	1	Rev. William H. Morgan
	Elaine Kathleen Herring	Norwood	1	Canton, Mass.
6	William Frederick Morey, Jr.	Fresno, Calif.	2	Rev. Raymond Kask
	June Linnea Compardy	Norwood	1	Norwood, Mass.
6	John Francis Feeney	Wellesley	1	Rt. Rev. John F. Feeney
	Linda Joan Soderstrom	Norwood	1	So. Boston, Mass.
6	David Michael Gibbons	Charlestown	1	Rev. Joseph T. Greer
	Patricia Barbara McCormack	Norwood	1	Norwood, Mass.

June				
6	William John DesRoches	Norwood	1	Rev. Gerald T. Hickey
	Patricia Ann Smith	Millis	1	Millis, Mass.
7	James Paul Hurley	Norwood	2	Arthur E. Collins, J.P.
	Eleanor Marie Hoefer	Dedham	2	Sharon, Mass.
12	John Peter McAvoy	E. Dedham	1	Ernest C. Guarente, J.P.
	Jean Marie Johnson	Norwood	1	Boston, Mass.
12	Maurice Joseph Dineen	Norwood	2	Rev. Addison E. Steeves
	Helen Grace Vaccarro (Hirtle)	Dedham	2	Dedham, Mass.
13	William Henry Robinson, III	Watertown	1	Rev. John W. McElroy
	Eleanor May Knoll	Walpole	1	Norwood, Mass.
13	Andre Eugene St. Germain	Needham	1	Rev. William C. Burckhart
	Barbara Ann Nenart	Norwood	1	Norwood, Mass.
13	Richard Scott Warthin	Norwood	1	Rev. Raymond Kask
	Edith Ann Lindblom	Norwood	1	Norwood, Mass.
13	Robert Ward Mitchell	Norwood	2	Rev. Claude H. Voorheis
	Marion Edna LeShane	Watertown	1	Manchester, N.H.
14	Anthony Lazzaro	Norwood	2	Rev. Philip B. Lavin
	Joan Giallonardo	Walpole	1	Walpole, Mass.
20	Gerald Edmund Pike	Norwood	1	Rev. Lawrence F. Murphy
	Helene Marie Connell	Randolph	1	Brighton, Mass.
20	David Allen Jacobs	Lanesboro	1	Rev. Joseph T. Greer
	Mary Elizabeth Pender	Norwood	1	Norwood, Mass.
20	Francis Barry	Dorchester	1	Rev. Joseph J. Ruocco
	Mary Germano	Norwood	1	Norwood, Mass.
20	Robert Edward Jenkins	Dorchester	1	Rev. Francis J. Hardiman
	Marcia Michelle McGuff	Norwood	1	Norwood, Mass.
20	Richard Willard Stanley	Norwood	1	Rev. Thomas D. Reynolds
	Jean Marie Reynolds	W. Roxbury	1	Jamaica Plain, Mass.

MARRIAGES — Continued

Date	Name	Residence	No.	By Whom Married
June				
21	Walter Taube	Norwood	1	Vincent A. Canavan, J.P.
	Virginia Ruggeri	Revere	1	Revere, Mass.
27	Robert Bruce Jennings	Norwood	1	Rev. John J. Maguire
	Barbara Anne Jackson	W. Roxbury	1	W. Roxbury, Mass.
27	George Thomas Jones, III	Norwood	1	Rev. D. A. Scannell, C.S.S.R.
	Nancy Janet Marginot	Needham	1	Dedham, Mass.
27	John Paul Bowler	Norwood	1	Rev. John W. McElroy
	Maureen Patricia Chipman	Norwood	1	Norwood, Mass.
27	Joseph Ambrose Silva, Jr.	E. Hartford, Conn.	1	Rev. James Flaherty
	Virginia Howard Ellis	Norwood	1	Somerville, Mass.
28	Allen Michael Doherty	Norwood	1	Rev. David M. Burke
	Donna Maria DeShiro	Dedham	1	Dedham, Mass.
July				
2	Kenneth Godfrey Rouillard	Norwood	2	Rev. Daniel Merle Young
	Edith Jamieson Saumsiegle	Norwood	2	Norwood, Mass.
2	William Michael Zeitler	Milton	1	Emil N. Winkler, J.P.
	Patricia Ann McLean	Norwood	1	Boston, Mass.
8	Richard Blaise Kelleher	Newton	1	Robert M. York, J.P.
	Frances Lorraine Hayden	Norwood	2	Old Orchard, Beach, Me.
11	George F. Snell, Jr.	Norwood	1	Rev. Francis L. Gallagher
	Kirsten Leth Madsen	Newton	1	Newton, Mass.
16	Merrill Bernard Marchand	Norwood	1	George S. Perry, J.P.
	Ilona Joyce Gronroos	Norwood	1	Wrentham, Mass.

July				
17	Oscar Adelard Rattie	Norwood	2	Lionel R. Trudeau, J.P.
	Barbara Ann (Thompson) Dupre	Norwood	2	Bellingham, Mass.
17	Wayne Henry Rintala	Norwood	1	Emil N. Winkler, J.P.
	Patricia Ann Foster	Somerville	1	Boston, Mass.
18	Francis Xavier Seariac	Framingham	1	Rev. Francis J. Hardiman
	Joan Louise Keady	Norwood	1	Norwood, Mass.
18	Robert Francis Molloy	Norwood	1	Lionel R. Trudeau, J.P.
	Linda Jane Perrin	Medfield	1	Bellingham, Mass.
18	Patrick O'Malley	Norwood	1	Rev. John P. Coffey
	Barbara Ann Shaughnessy	Dorchester	1	Boston, Mass.
18	William George Mercier	Norwood	1	Rev. Gerard Creighton
	Marjorie Anne Wood	Philadelphia, Pa.	1	Boston, Mass.
25	Stanley Bronnie Balcauskas	Miami, Fla.	2	Rev. Joseph J. Ruocco
	Dorothy Arvilla Dempsey Sharpe	Norwood	3	Norwood, Mass.
25	Carmen Anthony Porazzo	Norwood	1	Rev. Daniel J. O'Connell
	Marie Jackson McGrath	Sharon	1	Sharon, Mass.
26	James Joseph Malacaria	Norwood	1	Rev. Joseph J. Ruocco
	Beverly Pauline MacKinnon	E. Walpole	1	Norwood, Mass.
August				
2	Gaetano Thomas DiFrancia	Norwood	2	Rev. Joseph T. Greer
	Sarah Elizabeth (Cosenza) Strano	Norwood	2	Norwood, Mass.
2	Terrence Leo Fitzgerald	Dedham	1	Rev. Albert C. Abracinskas
	Marsha Virginia Krasauskis	Norwood	1	Norwood, Mass.
6	Morton Frederick Balduf	Walpole	1	Emil N. Winkler, J.P.
	Brenda Ann Bothwell	Norwood	1	Boston, Mass.
7	John Francis Hooban, Jr.	Dedham	2	Emil N. Winkler, J.P.
	Barbara Ann (Riley) Catalano	Norwood	2	Boston, Mass.

MARRIAGES — Continued

Date	Name	Residence	No.	By Whom Married
August				
8	William S. Richard, Jr.	Sharon	1	Rev. John W. McElroy
	Jacqueline M. Maguire	Walpole	1	Norwood, Mass.
8	John James Cahill	Norwood	1	Rev. Anthony Buchette
	Jane Mary Pereira	W. Roxbury	1	West Roxbury, Mass.
15	Howard Lester Hatch, Jr.	Monson	1	Rev. Anthony Freni
	Theresa Joy Freni	Norwood	1	Norwood, Mass.
15	Robert Arthur Hubbard	Norwood	1	Rev. Daniel M. Young
	Deborah Milne Foster	Norwood	1	Norwood, Mass.
16	Joseph George Spezzafero	Winchester	1	Rev. Joseph T. Greer
	Anna Marie Accardi	Norwood	1	Norwood, Mass.
22	Peter McDermott	Boston	1	Rev. Thomas F. McDermott, S.J.
	Carol Jean Wynne	Norwood	1	Weston, Mass.
22	David Allen Kleiler	Silver Spring, Md.	1	Rev. C. P. Griffin
	Rosemary Elizabeth Walker	Norwood	1	So. Boston, Mass.
22	Geoffrey Bruce Nelson	Norwood	1	Rev. Allen Keedy
	Christina Anderson	Norwood	1	Norwood, Mass.
22	Louis Richard Vitiello	Boston	1	Rev. Joseph T. Greer
	Heather Bird Horgan	Norwood	1	Norwood, Mass.
22	Carl Waldemar Nielson, Jr.	Norwood	1	Rev. Edward L. O'Brien
	Denise Mary Houghton	Mansfield	1	Mansfield, Mass.
23	Russell Lincoln Tupper, II	Norwood	1	Rev. Robert L. Johnston
	Jean Lorraine Schaier	Norwood	1	Framingham, Mass.
23	Kevin J. Kiernan	W. Roxbury	1	Rev. Charles Aboody
	Judith C. Maloof	Norwood	1	Boston, Mass.

August				
28	Dennis Paul Vernazzarro	San Diego, Calif.	1	Rev. John W. McElroy
	Jean Marie Schortmann	Norwood	1	Norwood, Mass.
29	James S. Bagley	Norwood	1	Rev. Alan H. Moore
	Susan Thomas	Weston	1	Weston, Mass.
29	Walter Meskonis	Norwood	1	Rev. Aloysius Klimas
	Marilyn Florence Stevens	Norwood	1	Brockton, Mass.
30	Leonard John Jodice	Norwood	1	Rev. Gerald J. Donovan
	Sandra Lee Skeans	Natick	1	Natick, Mass.
30	Frederic William Slater	Norfolk	2	Rev. Allen Keedy
	Marion Louise Traudt	Norwood	1	Norwood, Mass.
30	John Gerald Cloherty	Norwood	1	Rev. Joseph J. Ruocco
	Frances Lavorante	Norwood	1	Norwood, Mass.
31	Joseph Zilfi	Norwood	1	Rev. Bruce B. Noyes
	Catherine Carroll Williams	Gloucester	1	Randolph, Mass.
September				
1	Bob Knoblock	Norwood	2	Rev. Nifon Abraham
	Elizabeth Boulis Knoblock	Norwood	2	Norwood, Mass.
5	Robert Paul Richards	Norwood	1	Rev. Guy Allen
	Nancy Elizabeth Shea	W. Roxbury	1	West Roxbury, Mass.
5	Aloyzas A. Narkevicius	Cambridge	1	Rev. Alphonse B. Jansonis
	Elena Maria Ridikas	Norwood	1	Norwood, Mass.
5	Ian H. Johnson	E. Walpole	1	Rev. Francis J. Hardiman
	Micheline Lise Laramee	Norwood	1	Norwood, Mass.
5	Donald Lee Tomkinson	Bloomfield, Hills, Michigan	1	Rev. F. J. Gearhart
	Gerayne Marilyn Barnes	Norfolk	1	Wheaton, Illinois
5	Leo Paul Harrington	Dedham	1	Rev. John W. McElroy
	Constantina T. Virga	Walpole	1	Norwood, Mass.

MARRIAGES — Continued

Date	Name	Residence	No.	By Whom Married
September				
5	John Charles Prevett, Jr.	Dedham	1	Rev. John F. Welch
	Karen Eileen Grew	Norwood	1	Westwood, Mass.
6	Richard Ward	Pembroke	1	Rev. Joseph T. Greer
	Sylvia C. Radei	Norwood	1	Norwood, Mass.
6	Giacomo Francesco Michienzi	Norwood	1	Rev. Allen S. J. Powers
	Jeannette Helene Conte	Charlestown	1	Charlestown, Mass.
7	Benjamin Palleiko	Norwood	1	Rev. Robert V. Meffan
	Mary Ann Flaherty	Braintree	1	Weymouth, Mass.
12	Todd Farnum Duley	Walpole	2	Rev. Richard Anisman
	Sandra Perry Smith	Norwood	1	Holyoke, Mass.
12	George Edward Barnes	Boston	1	Rev. Gerald E. Creighton
	Joanne Eva Kay	Norwood	1	Boston, Mass.
12	Hugh McCulloch Marshall, Jr.	Wrentham	1	Rev. Edwin W. Grilley, Jr.
	Ellen Camille Fisher	Norwood	1	Norwood, Mass.
12	Richard Robert Connolly	Norwood	1	Rev. Francis H. Delaney
	Joan Barbara Beltis	Norwood	1	Norwood, Mass.
12	James Joseph Ferioli	Norwood	1	Ross H. Currier, J.P.
	Susan Jane Arno	Norwood	1	Boston, Mass.
12	Bruce Edman Hoeg	Norwood	1	Rev. Leon S. Hatch, Jr.
	Marsha Lillian Rich	Westwood	1	Norwood, Mass.
12	David Lincoln Ljungquist	Warwick, R.I.	1	Rev. Edwin W. Grilley, Jr.
	Carol Anne Scott	Warwick, R.I.	1	Norwood, Mass.
18	Paul Flannery	Somerville	1	Ross H. Currier, J.P.
	Sally Ann Perry	Norwood	1	Boston, Mass.

September 18	John Edward Taylor	Norwood	1	Rev. Joseph J. Ruocco
	Jean Marie Ferrara	Norwood	1	Norwood, Mass.
19	Andrew Anthony Salvi	Roxbury	1	Rev. Joseph J. Ruocco
	Marilyn Ann McTeague	Norwood	1	Norwood, Mass.
19	William Nicoll, Jr.	Scarboro, Me.	1	Rev. Albert C. Abracinskas
	Jean Ann Malacinski	Norwood	1	Norwood, Mass.
19	Gary W. McMeekin	Worcester	1	Rev. Francis H. Delaney
	Darlene M. Labbe	Leicester	1	Norwood, Mass.
19	David Steven Gendreau	Norwood	1	Rev. Robert L. Ryer
	Barbara Mary Conisius	Roslindale	1	Boston, Mass.
20	Patsy Frank Servello	Norwood	1	Ross H. Currier, J.P.
	Antoinette Alba Zappitelli	Everett	1	Boston, Mass.
25	Robert Edward Bickford	Norfolk	1	Rev. Donald D. Menzel
	Beverly Mae Wilkinson	Norwood	1	Norfolk, Mass.
25	James Hilton Taggart	Norwood	1	Ross H. Currier, J.P.
	Carolann Beartus Cady	Norwood	1	Boston, Mass.
25	John James McLaughlin	Norwood	2	Rev. Joseph J. Ruocco
	Catherine Josephine Leehan	Norwood	1	Norwood, Mass.
26	Paul Richard DelRossi	Winchester	1	Rev. Joseph I. Collins
	Nancy Elise Pelletier	Norwood	1	Cambridge, Mass.
26	Richard Karl Kaiser	New York, N.Y.	1	Rev. John W. McElroy
	Carol Susan Sheehan	New York, N.Y.	1	Norwood, Mass.
26	Thaddeus Walter Rzucidlo	Norwood	1	Rev. Francis H. Delaney
	Lucille Lynne Carchedi	Norwood	1	Norwood, Mass.
27	James Albert Eppich	Norwood	1	Rev. William C. Burckhart
	Joanne Marie Rooney	Norwood	1	Norwood, Mass.

MARRIAGES — Continued

Date	Name	Residence	No.	By Whom Married
October				
2	Edward J. Deasy	Chelsea	3	Vincent A. Canavan, J.P.
	Catherine F. Giampa	Norwood	1	Revere, Mass.
3	James Joseph Drummey, Jr.	Norwood	1	Rev. Donald F. Baron
	Therese Louise Haviland	Belmont	1	Belmont, Mass.
3	Edward H. Jennings	Walpole	1	Rev. John J. Lane
	Dorothy T. Bisdnack	Walpole	1	Norwood, Mass.
3	Robert Eugene Gagnon	Waltham	1	Rev. John J. Maguire
	Sheila Louise Scott	Norwood	1	West Roxbury, Mass.
3	Nicholas Joseph Giandomenico	Walpole	1	Rev. Bernard L. Sullivan
	Frances Jean Franciosi	Norwood	1	Walpole, Mass.
3	Roger Francis Maguire	Norwood	1	Rev. John J. White
	Louise Elizabeth Murphy	Norwood	1	Stoneham, Mass.
3	William Edward Healey, Jr.	Norwood	1	Rev. Joseph T. Greer
	Cynthia Julie Sankey	Norwood	1	Norwood, Mass.
4	James Edward Repucci	Dedham	1	Rev. Joseph J. Ruocco
	Diane Bortolotti	Norwood	1	Norwood, Mass.
10	Edward W. Donovan	Brighton	1	Rev. Joseph J. Ruocco
	Dorothy M. Nason	Brighton	1	Norwood, Mass.
10	Phillip Joseph Kenny	Westwood	1	Rev. Robert F. Griffin, C.S.C.
	Mauri Katherine O'Brien	Norwood	1	North Easton, Mass.
10	Paul James Ferrick	Norwood	1	Rev. John J. Fallon
	Constance Marie DeVito	Dedham	1	Dedham, Mass.
10	Russell John Czyryca	Norwood	1	Rev. Edward L. O'Brien
	Catherine Marie Gasson	Mansfield	1	Mansfield, Mass.

October				
10	Arthur Robert Martin	Norwood	1	Rev. William H. Morgan
	Marguerite Garnhum	Canton	1	Canton, Mass.
10	Karl James Porazzo	Norwood	1	Rev. Ferdinand V. Miszkin
	Joanne Margaret Gazda	Norwood	1	Norwood, Mass.
10	Edward Louis Boonstra	Walpole	1	Rev. Francis H. Delaney
	Lorna Ann Murphy	Norwood	1	Norwood, Mass.
11	David Woodhouse	E. Boston	1	Rev. Francis H. Delaney
	Jeanne Patricia Corcoran	Norwood	1	Norwood, Mass.
11	Leonard Crosby Bassett, Jr.	Newton Highlands	1	Rev. Walton D. Moffitt
	Patricia Ann Dooley	Norwood	1	Norwood, Mass.
12	James Gratton Lennon, Jr.	Norwood	1	Rev. Joseph J. Ruocco
	Ann Marie Buck	Readville	1	Norwood, Mass.
17	Wallace Francis Goodwin	Norwood	2	Rev. Gregory Flynn, C.P.
	Caroline Jean Delaney	Walpole	1	W. Hartford, Conn.
17	Christopher Monroe Goodwin	Georgetown	1	Rev. Edwin W. Grilley, Jr.
	Cheryl Diane Mantho	Norwood	1	Norwood, Mass.
17	Sylvester Marsh Brady	Medfield	1	Rev. Joseph T. Greer
	Joan Jacquelyn Keefe	Norwood	1	Norwood, Mass.
17	Charles James Reeves	Norwood	2	Rev. Leon S. Hatch, Jr.
	Martha Anna Malcolmson	Norwood	2	Norwood, Mass.
17	Louis Ralph Santoro	Norwood	1	Rev. William C. Burckhart
	Penelope Martha Gregory	Norwood	1	Norwood, Mass.
17	John Joseph Ziergiebel	Westwood	1	Rev. Francis H. Delaney
	Mary Teresa Naughton	Norwood	1	Norwood, Mass.
17	George Henry Shackley, III	Norwood	1	Rev. Walton D. Moffitt
	Cobina Kent Webster	Westwood	1	Norwood, Mass.
24	John Joseph Garrity	Medford	1	Rev. Celsus A. Folan
	Kathleen Marie Folan	Norwood	1	Brookline, Mass.

MARRIAGES — Continued

Date	Name	Residence	No.	By Whom Married
October				
24	Robert Donald Taylor	Norwood	3	Rev. Donald L. Shuler
	Margaret Ann Travers	Millis	1	Medfield, Mass.
24	Paul Robert Seaman	Norwood	1	Rev. David M. Burke
	Mary Ann Saarinen	Norwood	1	Dedham, Mass.
25	Donald Robert Koehler	Needham	1	Rev. Joseph J. Ruocco
	Jean Marie Malacaria	Norwood	1	Norwood, Mass.
25	Dominic John Yesucevitz	Brockton	1	Rev. Francis X. Murray
	Mary Gloria Ciriello	Norwood	1	East Walpole, Mass.
30	Allan Wayne Conrad	Norwood	1	Rev. Walton D. Moffitt
	Linda Gail Pennington	Norwood	1	Norwood, Mass.
30	Brian Francis Drummey	Norwood	1	Rev. Richard Regan
	Marcia Lois Maus	Norwood	1	Westwood, Mass.
31	Peter John Wall	Norwood	1	Rev. William H. Morgan
	Joanna Marie Stillman	Canton	1	Canton, Mass.
31	Richard Paul Peters	Norwood	1	Rev. John J. Philbin
	Kathleen Stella Zevitas	W. Roxbury	1	West Roxbury, Mass.
November				
7	Edward Gillespie	Norwood	1	Rev. James P. Byrne
	Mary Ann Broderick	Waltham	1	Waltham, Mass.
7	William Alfred Balfour, III	Norwood	1	Rev. Timothy M. Howard
	Audrey Ethel Cormack	Revere	1	Revere, Mass.
7	Alfred Benjamin Quist	Norwood	2	Rev. Edwin Grilley, Jr.
	Joan Marie Sandberg	Westwood	2	Norwood, Mass.

November				
7	Allan Rainsbury Arbuckle	Natick	1	Rev. Winslow F. Beckwith
	Jacquelyn Fenelon	Norwood	1	Swampscott, Mass.
7	John William Carberry	E. Walpole	2	Stanley F. Rice, J.P.
	Catherine Josephine McDermott	Norwood	2	Easton, Mass.
11	Leon Barnett MacKinnon, Jr.	Norwood	1	Rev. John J. Costello
	Dorothy Maureen Robertson	So. Walpole	1	Walpole, Mass.
14	Philip James Regan	Norwood	1	Rev. Charles R. McGahey
	Maureen Therese Davidson	Dorchester	1	Dorchester, Mass.
14	Paul Francis Ford	Norwood	2	Rev. Richard S. Tierney
	Phyllis Elena Bartoloni	Mattapan	2	Mattapan, Mass.
14	John William Collier	Dorchester	1	Rev. Joshua B. Graham
	Jill Thompson	Norwood	1	Dorchester, Mass.
14	Paul Edward Hinkley	Medfield	1	Rev. Francis J. Hardiman
	Laurene Lois Connolly	Norwood	1	Norwood, Mass.
19	Robert Christopher Mahoney	Norwood	1	Monte S. Basbas, J.P.
	Muriel Frances (Copeman) McLean	Norwood	2	Newton, Mass.
20	Charles Peter Maddocks	Norwood	1	Rev. Leon S. Hatch, Jr.
	Judith Bernice Allen	Framingham	1	Norwood, Mass.
21	Eric William Marchand	Norwood	1	Rev. Herbert P. Clough
	Marie Elaine Ball	Medway	1	Foxboro, Mass.
21	John Edward Reardon	Norwood	1	Rev. Celsus A. Folan, O.F.M.
	Anna Catherine McKinnon	Norwood	1	Brookline, Mass.
22	Nat David Shapiro	Norwood	2	Alfred L. Friedman, Rabbi
	Sarah Ruth Halon	Brookline	2	Framingham Centre, Mass.
22	Richard Alen Klopf	Franklin	1	George S. Perry, J.P.
	Sharon Louise Wilks	Norwood	1	Wrentham, Mass.
22	Harold Lawrence Pandolf	Needham	2	Rev. Walton D. Moffitt
	Sara Elizabeth Martin	Norwood	1	Norwood, Mass.

MARRIAGES — Continued

Date	Name	Residence	No.	By Whom Married
November				
28	Chesley Hilton Hayman	Norwood	1	Rev. Leon S. Hatch, Jr.
	Patricia Ann Perakslis	Randolph	1	Norwood, Mass.
28	William Kazimas Grinkewich	Norwood	2	Rev. Albert C. Abracinskas
	Mary Teresa Roman Bartulis	Norwood	2	Norwood, Mass.
28	David Warren Forrester	Norwood	2	Rev. Stephen V. Weaver
	Shirley Meire Fuller	Norwood	1	Foxboro, Mass.
December				
6	Wendell Sheffield Price	Troy, N.Y.	1	Rev. Leon S. Hatch, Jr.
	Elaine Margaret Mahoney	Norwood	1	Norwood, Mass.
18	Lawrence Charles Briggs	Walpole	1	Rev. Francis H. Delaney
	Barbara Ann Curran	Norwood	1	Norwood, Mass.
26	Allan David Howard	Norwood	1	Hugh A. West, J.P.
	Irene L. Fitzpatrick	Dedham	1	Foxboro, Mass.
27	Thomas Coles Mullane	Milton, Fla.	1	Rev. Ferdinand V. Miszkin
	Virginia M. Palleiko	Norwood	1	Norwood, Mass.
27	Robert William Cormier	Norwood	1	Rev. Gerard E. Creighton
	Rosalina Torres Martins daSilva	Boston	1	Boston, Mass.

Total Number of Marriage Certificates — 230

DEATHS REPORTED IN THE TOWN OF NORWOOD — 1964

Date	Name	Yrs.	Mos.	Days
January				
1	Frank Ferretti	80	10	13
1	John F. Kelliher	42		
2	Bridget (Foley) Flynn	78		
2	Joseph O'Rourke	59	1	30
3	Vito Bocuzzo	74		
3	Thomas P. King	74	4	23
5	May Fifield	84	8	4
6	Veronica (Survila) Kudirka	79		
8	Catherine McCarthy (Curran)	69	4	24
9	Michael Dulka	71		
9	Henry Thomas Waring	59		
10	Frederick Henry Ehler	58	8	22
10	Patrick B. Hession	82		
11	Annie Eva Dauderis (Brazdeikas)	73	4	26
13	Ellen McLellan	87		
16	James Henry Smith	82		
16	Bridget Mullen (Quinn)	82		
17	Catherine M. Acorn	57		
17	Martha G. (Hickey) MacKay	80	8	15
17	Joseph M. Welch, Jr.	54	7	8
19	Charles F. Hall	82	1	7
19	Leone L. Krauklis	48		
21	Corrinne (Donnini) Doherty	80		
22	George Samuel Michaels	45		
24	Rosemary P. Kaye	53	3	6
24	Florence (Brown) Russell	63	11	6
24	Mary Kosowska (Martskuvicz)	72	9	23
25	John L. Buckley	56		
25	Edward Charles Dustin	66		
25	Bently F. Porter	54	6	28
25	William Thomas Salisbury, Sr.	51	2	17
27	Frederick George Haffermill	64	7	5
27	Maria C. (Flaherty) Naughton	86		
27	Margaret T. (Downey) Tohosky	71		
28	Ida Augusta (Lavanaway) Bowers	76	1	17
29	Mary Elizabeth (Kelley) Lendzian	79	3	6
30	Robert Atkinson Bell	40	11	18
February				
2	Janice (Reeser) Spagnoletti	23	11	16
4	Arthur C. Buell	73		
8	Peter Alexander	63	4	
8	Carl Donovan	55		
9	William Henry Winslow	64	7	30

DEATHS — Continued

Date	Name	Yrs.	Mos.	Days
February				
9	Amy (Elliott) Witbeck	31	10	22
10	——— Cheever	3 Hrs.		
10	Donald William Cornell	37	2	25
10	Catherine E. (Murray) Leahy	64		
11	Agnes (Duquette) Sheehan	59		
11	Mary Banueitewicz Spierdowis	85		
11	Peter Martin Cook	79	7	26
13	Gabriel W. Glebus, Jr.	58	8	27
13	John Uscinowicz	76		
13	George W. Sawyer	40		
14	——— Brown	1 Hr.		
14	Wilber Herrick Brown	83		
14	Helen O'Neill Gallagher	56		
14	——— Marchand	12 Hrs.		
15	Peter Joseph Didick	48		
15	Mildred E. Varley	67	7	16
16	Matthew Robinson	93		
17	Mary (Assad) Kelley	68		
18	Domenic Peter Nolfi	55	7	20
18	Henry Howard Rafter	80		
18	Jeremiah John Twomey	58	6	3
19	George Gordon Dobson	77	11	12
19	Edmund Leonard Johnson	56	8	16
19	James Patrick Folan	80	2	9
23	Terrance L. Barrett	42		
23	Arthur Hubbard	56		
23	Florence Johnson	37		
24	Herbert Lawrence Copeland	59	2	29
24	Dennis O'Reilly	79		
24	William L. Whitty	66	7	17
26	Margaret Gurry	72		
26	Charles L. Haverty	43		
26	——— Mulry	2 Hrs.		
27	John E. Corbett	66		
27	Anna Catherine (Dyer) Salmon	64		
27	Mary Ellen Spillane Sullivan	75	3	2
29	James M. Concannon	68		
March				
2	Anthony Repshis	86		
3	Elmer B. Williams	77		
3	Waino A. Peterson	47	3	27
6	Andrew Christie	79	9	5
8	Concetta Sansone (Sabastine)	60		

DEATHS — Continued

Date	Name	Yrs.	Mos.	Days
March				
8	Ida Hallman (Ftolt)	82		
9	——— Inman	28	Mins.	
10	Charles P. Boyle	75	2	11
11	——— Parker	30	Mins.	
12	Agnes N. Baldwin	66	2	25
12	Hardy Nelson Smith	78		
13	Mary Clarie	83		
15	Gerald Owen Greenan	14	2	7
16	Robert John Kinsman	39		
18	Evelyn Mary McNulty	50		
19	Florence (Scott) Briggs	62	3	7
19	Henry Leach	89	6	2
19	Ernest Louis Rossetti	46		
20	Frank Diggs	86		
20	George Morgan King	86	11	
22	Myrtle (McGlinchey) Emery	64	2	10
22	Etta Golden	64		
23	Andrew Stupak	73		
24	Harris Hickey	72		
25	Manne Autio	69	11	17
25	Effie E. (Hardy) Whittier	73	2	10
26	Frank T. Buchanan	86	11	14
27	Mary (McDonough) Flaherty	78		
28	Frederick William Edwards	69		
29	Michael H. Sullivan	75	9	5
30	Bridget Flanagan	80	6	25
30	Anisim P. Nikituk	77		
30	Margaret M. (Cuff) Riley	83		
30	Howard Stafford Watkins, Jr.	29	8	20
31	Stanley Remkus	72	10	16
April				
2	Francis P. Williams	96		
3	Linda Kelly		1	
4	Joseph Anthony Chaisson	51		
4	Salvatore Pucillo	55		
4	Paul Albert Roby	19	6	5
5	Wilhelmina Douglas Adams	79		
5	——— Connell			3
5	Elizabeth Ladziata Skricki	71		
5	John McKenzie	67	9	21
6	Robert Ross Buchanan	85		
6	Grace (Crowell) Mills	75	8	
6	Edward A. Williams	70	9	12

DEATHS — Continued

Date	Name	Yrs.	Mos.	Days
April				
6	William E. Laverick	64		
7	Katherine G. Ellis	64		
7	Mary Loretta (Coughlin) Sanders	69		
7	Nora Lane (Cunningham)	64		
8	Minnie Leonard (Hemming)	75		
8	Mary Shattuck (Boyden) Ross	80		
9	Daniel Richard O'Gorman	63		
9	John E. Higgins	63	1	4
9	Alma L. Ford (Babin)	53	9	14
10	Herbert Warren Lewis	63	6	4
11	Elizabeth Agnes (Barry) Belliveau	74	11	6
11	Joseph Francis Untz	31	2	25
13	Goldie (Bloomberg) Fine	61		
13	John E. Martin, Jr.	47	8	7
14	Axel Arvid Ejnir Hertzberg	61	5	15
16	Ipolit Balt	74		
16	Freida R. Long	71		
17	John Dias	61		
17	David Smith	80		
19	Michael Stellman (Stelmokas)	76		
21	Jesse Bent King	73	9	17
23	Rae H. Wilmot	37		
24	Leonard Russell Willard	57	1	26
26	Edwin W. Smith, Jr.	69		
26	Edythe Mae McMullin	54	9	17
27	Guido Albert Stuntzner	87	9	22
30	Germaine Boivin	65		
May				
4	Karl Ahonen	81	8	3
4	Helen M. (Collins) McGrath	69		
4	Arthur Whittier	86		
5	Anthony J. Canavan	84	11	14
5	Lena E. Piccott	73	8	17
5	John Joseph Fay	65		
6	Flora Cohen	67		
6	Gertrude F. (Horan) Lyden	79		
7	Freda Edna (Savage) Bickford	52	1	27
7	Pasquale Vasaturo	73	8	28
7	Antonio Gugliotta	84		
8	Frances O'Leary (Murray)	82	2	23
11	Ellen E. Tobin	92		
12	Melora L. Hayden Rockwood	85	6	22
13	Sigrid Salonen	76	4	17

DEATHS — Continued

Date	Name	Yrs.	Mos.	Days
May				
13	Charles P. Smith	65	4	15
18	Squire Benjamin Cottrell	75	8	16
18	Ahafia (Yarosh) Miskevich	74		
19	Katherine (Kehoe) Murphy	72		
20	James F. Dolan, Jr.	61	5	16
22	Isabel (Ingram) Pithie	86		
22	Hilda Hanf (Blasenak)	66	2	26
23	Anne (McDonough) Connolly	75		
23	Annie Sophie Meyer	83	2	3
24	William M. Cozine	67		
24	Gary William Ellis			5
24	Cardine Calista (Furbush) Holmes	97	6	6
24	Gerald Edward Graham	18		
25	Joseph R. May	32		
25	Augusta L. McGrath	84	10	3
26	Beatrice McCobb Reed	87	6	15
27	Lawrence T. Balduf	61		
June				
2	Herbert Chester Baxter	57		
2	Vincent Benotti	64	1	5
3	Anna A. Gabulson	76	10	12
3	Bartholomew Murray	80		
4	John H. Schluter	82	8	13
5	——— Abely	50 Min.		
5	George Wilson Noyes	66	1	1
6	Joseph P. Gilmore	56	11	29
9	Harold Baxter	49		
10	Barbara Spotten	64		
11	Laurette T. (Legere) Higgins	43		
13	Mary Agnes (Dunn) Campbell	61	5	24
13	Erik Maki	83	6	15
13	Clifford O. Young	69	4	
14	Henry L. Finn	80		
15	Josefa (Koellner) Erker	81	5	11
15	Frances K. Barnes (Peterson)	59	4	1
16	Margaret Dow Elias	67		
16	Estelle Kimball	85	8	24
18	Charles Caverly	89	3	23
18	Francis DeSales McManus	61		
19	Bruno Adamo Ruina	26		
19	Delia Loftus	63	10	8
20	Frances (Day) Lynch	46	4	5
22	Arthur Knoll	59	4	5

DEATHS — Continued

Date	Name	Yrs.	Mos.	Days
June				
24	Isaac Newton Beers	60	9	27
24	Kimble P. McEwen	62	6	8
27	Herbert Cooper	48	3	19
30	——— Jostin			1
July				
1	Philip John Fanning	52		
2	Edward Joseph Dunn	53	1	7
2	Katharine A. Liddell	76		
2	Margaret L. Varley	93		
3	Anastasia Zinkowski (Blazeysewich)	75		
3	Joseph Cashman	69	1	29
4	Thomas I. Murphy	53	1	7
5	Patrick Joseph O'Donnell	55	8	4
6	Joseph A. Welsh	61		
7	Walter F. Billings	64	3	15
8	Annie M. (Connolly) Griffin	79		
8	——— Sampson			1
8	James Brunson Taylor	60	10	15
9	Kenneth P. Brown	50	3	22
9	Edla Maria Carlson	84	8	19
10	Emilie Kaunelis	72		
10	Andrew W. Pollock	66	11	20
13	Norman F. Smith	64		
14	Dianne Lynn Murray			1
15	——— Gutauskas			1
15	Raymond N. Hermes	63		
15	Marie Johnson	84	8	21
15	Alice M. Manning	73		
16	Emery V. Forrest	66		
16	Clara Levine	71		
16	Frank Adolph Bergdoll	86	4	5
17	Catherine Hopkins	91	0	6
17	Joseph Philbrook Riley	66	1	20
17	James J. Shea	89		
18	Robert Parks	35	2	25
19	Julian M. Borowko	74		
20	Catherine Greco	8	2	17
21	Francis X. Donovan	84		
21	Elizabeth (Vogt) Wirth	80		
22	Barbara Lee Hutchins	59	11	13
23	Charles Laureston Berry	72	1	4
23	Marion (Grant) Conant	66	10	
25	Benjamin S. Brody	63		

DEATHS — Continued

Date	Name	Yrs.	Mos.	Days
July				
26	Philip Reed	80	11	27
26	William Summerville Shaw	85	8	22
27	Nora Marion Clarke	95	3	13
28	Annie Hadden Fisher	85	9	
29	Leslie G. Fogerty (Akins)	58	2	3
30	Marie Merrill	50		
30	Herbert Pfeffer	51		
31	Veronica Zacharewicz	66		
August				
1	William M. Crimmins	59	8	8
3	John Paul Oszajca	50	3	28
4	Margaret L. Bean	59	7	16
5	John H. Goggin	85		
6	Francis J. Breen	63		
7	John Brenton MacKinnon	89	3	4
7	Hermine E. (Roux) Welch	78	8	20
7	Charles James Rich	81	3	3
8	William J. Ambrocco	59	8	12
8	Michael Sawkiewicz	72		
9	Bessie M. Billings	83	2	6
9	George Griffin	70		
12	Samuel Schlioma Berezin	81	5	
13	——— Salomaa			7
17	Arnold George Blakeney	41	4	19
17	George G. Iverson, Sr.	72		
17	Marjorie Bennett Murray	64		
20	John A. Holland			2
21	Robert Francis Gillis			3
21	Rose A. Monahan	87	1	13
25	David F. Murphy	37		
25	Nora J. (Naughton) Naughton	56		
26	Stephen Cormier	26 Hrs.		
26	John J. Flaherty	75		
26	Timothy Edward Zbornik	16	0	25
26	Marian E. Fairbanks	54		
27	Mary Emmons (Mann) Smith	99	11	12
28	Kristina Ann Beaudette			2
28	Richard H. Henley	56	8	20
29	Gardner Edward Bamford	72	3	4
September				
1	Richard Curra	94	11	25
1	Florence B. Scott	70		

DEATHS — Continued

Date	Name	Yrs.	Mos.	Days
September				
1	Diane Groh		11	
3	Annie Gertrude (VanStry) Badger	73	8	12
3	Lucy (Ciaramitaro) Giampapa	45	8	21
4	John Murray Clapp	73	1	19
4	——— Woodland			2
6	——— Coffey	1 Hr.		
8	Ruth Esther (Olson) Caddigan	46	11	
8	Mary Jane (Law) Sinclaire	88	6	25
8	Alice M. White	63		
9	Laura Sherman Brainerd	67	3	10
9	Hugh E. Maguire	66	7	
10	Michael John Brennan	92		
10	Michael Ciallella	79	11	14
11	Anna F. Effgen	66		
11	Martha Agnetta Roy	78	2	20
11	Dominic Kazakevicius	48	3	1
12	Vincenzo Ciulla	70		
13	——— O'Rourke (T)	6 Hrs.		
13	——— O'Rourke (T)	6 Hrs.		
16	Charles Oxnard Shaw	68	6	8
18	Mary Cavanagh Mullen	89	4	20
18	Deborah Ann Ruboy	7	6	13
19	Herbert Cary Fowler	71	5	15
19	Ellen E. Petersen	56	11	10
22	Melvina Savilonis (Pigaga)	52		
23	Francis Vincent McGilvray	74		
24	William M. McAssey	28	0	25
24	Julia McHale	65	2	3
24	Fred Gilman Urquhart	78	3	17
25	Beatrice Reynolds (Smith)	79	10	24
26	Mary (Connolly) Connolly	91		
26	Charles F. Keegan	60		
26	William Frederick McGrath	41		
27	Aloysius Joseph Brosnan		1	7
27	Joseph W. Neault	76	4	18
28	Harry Lamson Howard	33	11	26
28	James C. Peterson	69		
October				
1	Marjorie Shepard Davis	60	0	13
1	——— Erickson	24 Hrs.		
1	Lillian Beatrice Ronayne (Clark)	73	11	17
2	Alfred J. Peters	62	5	20
2	Catherine (Rafuse) Britton	83	5	25

DEATHS — Continued

Date	Name	Yrs.	Mos.	Days
October				
3	Anthony C. DeRoma	66		
3	Elizabeth B. Lewis	93		
3	Anne Veronica (Landers) Robinson	80		1
4	Michael B. Curran	65		
5	Stanley Alukonis	80		
6	Stephen Folan	48		
6	Margaret J. Gillis	86		
6	Mary L. (Ryan) O'Neil	44		
9	Anne E. (Conley) Curran	86		
12	Marion (Pratt) Barney	91	8	12
12	James W. Porter	74	1	4
13	Eliza (Penza) Rubini	65	1	10
14	James J. Dowling	72	0	12
15	Peter Blazis	73		
15	Carmelo Gugliotta	64		
15	William Charles Haering	59		
18	Robert Brown	80	2	18
18	Nancy Lee Durbin	17		
18	John Lukasewicz	43		
19	Mabel Frances (Geehan) Davis	68	4	19
21	George A. Foster	69		
21	Henry William Peters	73	8	22
21	James J. Burns	81	0	29
24	John Francis Joyce	42	8	22
24	Florinda (Ferrara) Lopes	89		
24	Margaret A. Mortensen (Morrison)	82		
25	Margaret M. Ryan (Wharf)	68	5	26
26	Robert H. MacWhirter	62	6	11
26	Peter August Mersey	26	11	7
26	Harold H. Crafts	64	9	15
27	Ralph Wilbur Parsons	58	10	4
29	Joseph Fischer	47		1
29	Ethel W. (Walch) Flemings	85		
29	Thomas Nicholson	71	2	1
30	Mary Mike (Hidad)	85		
31	Domicele (Kentra) Banis	70		
31	Elizabeth Farrell	70		
31	George W. MacComiskey	57	11	14
November				
1	George Richard Reed	68	11	8
2	Ellen McNamara Peavey	81		
4	Mary E. (Kanally) Pendergast	79		
5	Peter J. Frain	60		

DEATHS — Continued

Date	Name	Yrs.	Mos.	Days
November				
5	Jaye (Mederos) White	53	8	14
8	Mary Seaborn Hill	91	3	26
11	Frederick Joel Johnson	88	10	29
11	Samuel Patterson	61	1	1
12	William Edmund Morrissey	29		
12	Johanna (Dineen) Riordan	88		
14	William Henry Eastman	75		
14	——— Johnston			1½
15	Joseph Chester Stowers	82	3	29
15	Margaret M. Finnerty (McCarthy)	72	11	8
16	Martha (Armbrust) Ehlert	79	9	26
16	Edward Armand Gauthier	46	2	14
17	Alexander LaPusata	76		
18	Ethel Hubbard Cook	77	5	17
20	Chester J. Smith	67	0	20
22	Abraham Deeb	93		
22	——— Kelly			1
22	Felix Joseph Marchand, Jr.	43	4	27
23	Gerda L. (Johnson) Mumblow	63		
23	David Joseph Sheehan	53	0	14
24	Lucyan S. Kaszynski	81		
24	George Henry Washington	75	11	2
25	Ida F. (Nardozzi) Chippendale	54	6	29
26	George E. Shepard	86	3	
27	Alice Helene (Nagle) Barry	57	9	10
27	Nilla (Clinton) Bock	79	7	25
28	Rose (Vashaw) Dennis	46	11	2
29	David Manning		8	24
29	Frank Herbert Stillings	85	9	27
30	Florence Gordon	71	10	1
December				
1	Annie Kennedy (Allen)	83	0	24
4	Andrew O'Brien	68		
4	Thomas V. Tully	65		
5	Nancy Jane Hoey	23	0	4
5	James Stewart Cox	79	0	21
6	Edward J. Kiessling	64		
7	Thomas A. Connolly	49		
9	James Frederick Casey	64		
11	Pauline F. (Kien) Eis	83		
12	David Carchedi	10		
13	Ann F. (Toper) Flood	51		
13	Pamela Leigh Flood		1	13

DEATHS — Continued

Date	Name	Yrs.	Mos.	Days
December				
13	Gladys May Verry	66	9	30
15	Maurice J. Finn	78	1	
15	——— Wall	15 Min.		
17	John Wilkes	81		
18	Mary O'Leary (Casey)	90		
20	Donald W. Andersen	34	10	
20	Hollis G. Batchelder, Jr.	48	1	27
20	Frederick Emmett Kane	80	5	21
20	Mary Ellen (McCarthy) Simons	63	4	8
21	Catherine Elizabeth (Concannon) Soell	77		
24	Ruth Paula Gallagher	42		
24	Edward J. Healy	58		
25	Ida Munro Cohoon	76		
26	Thomas Joseph Folan	55		
26	Rose W. Patch	79	6	28
26	Catherine (White) Urann	85		
28	Clara Wentworth (Rich) Berwick	91	8	2
28	Helen Marie (Gillis) Woods	56		
29	Eleanor (Fessenden) Grue	71		
29	——— Murphy	12 Hrs.		
29	Eleanora Wilhemina Noyd	69		

Total Number of Deaths 439

Of which deaths:

158 were residents of Norwood whose death occurred in Norwood.
216 were non-residents of Norwood who died in Norwood.
65 were residents of Norwood who died in other towns.

DEPARTMENTAL REPORTS

REPORT OF THE SELECTMEN FOR THE YEAR 1964

The Selectmen submit the following report on the activities of their department for the year 1964.

The Board organized with the election of Thomas K. McManus, Chairman, and Mary G. Wilford, Clerk.

In General

In 1964, the Board held 42 meetings and a great many public hearings. The matters that came before the Board are much too numerous to mention, but the following are a few of the more prominent subjects which will illustrate the broad scope of the Board's activities.

Further consideration of the discontinuance of passenger service on the New Haven Railroad.

Consideration of the budgets of the various departments.

Planning the reconstruction of Nichols Street.

Consideration of applications for various licenses and permits.

Discussions with Walpole and Westwood relative to Buckmaster Pond.

Consideration of the conversion of the old fire house to a teen-age drop-in center.

Discussions with the Skating Rink Construction Committee.

Hearings relative to liquor violations and dog complaints.

Negotiations with the United States Government regarding widening of Guild Street at the new Post Office addition.

Consideration of the erection of a permanent memorial honor roll.

Discussion of problems incidental to the creation of a Regional Vocational School.

Preparation of annual and special town meeting warrants.

Acquisition of additional land for cemetery purposes.

Renovation of the lower floors of the Municipal Building.

Study and amendment of the traffic rules and orders.

Consideration of the Charm report on wages.

Study and solution of the various problems created by the town's growing industries for additional electrical energy.

Discussion of problems arising out of the new Sunday law.

Sewer construction in the southeasterly part of town.

Further consideration of the problem of junk cars on private property.

Consideration of drainage problems at Meadowbrook drain.

Provision for the installation of utilities at the new Eaton Village on Neponset Street.

Various meetings to consider the ever present parking problems.

Supplying additional utilities to new Windsor Gardens construction.

Layout and acceptance of new town streets.

Provision for a portrait of the late George F. Willett.

Appointments

In its capacity of appointing authority, the Board made the following appointments:

Graves Custorian (Veterans): Patsy Santoro

Fence Viewers: George DeAlmeida, Lewis J. Danovitch, William O'Brien

Board of Public Welfare: Ernest G. Paciorkowski, Joseph G. Breen, Frank R. Simoni, Alonzo F. Swift, Jr.

Building Inspector: Henry C. Cronan

Inspector of Wires: William Kates

Sealer of Weights and Measures: Frederick F. Brown

Dog Officer: Angelo Iodice

Board of Appeal (3 yrs.): James J. Drummey

Soldiers' Relief Agent: Walter A. Blasenak

Sergeant of Police: James R. Curran

There were also appointed election officers for the Annual Town Meeting and for special town meetings, various special officers at large and at particular premises, including all schools and special schools, various sworn weighers, measurers of bark and surveyors of lumber, and patrolmen.

Miscellaneous Licenses and Permits

From time to time on application therefor and report thereon, licenses and permits were granted for various activities as permitted by law as follows: namely, common victuallers and transfers of same, Sunday amusements, pool rooms, bowling alleys, junk dealers, public amusements, roller skating rink, lodging houses, intelligence officers, fruit and vegetable stands, sales of frozen desserts, fruit, ice cream, confectionery, exchange of second hand motor vehicles and parts, taxicabs, business and private garages, keeping, storing and sale of volatile inflammable fluid, fuel, oil and other petroleum products, after hearings, Class I, II, and III licenses for purchase and sale of second hand motor parts and vehicles.

Licenses

Common Victualler

Guild Square Pharmacy, 734 Washington Street
Marshall Lunch Co., Inc., 1415 Providence Highway
Clark Pharmacy Corp., 500 Washington Street
Timothy Connolly, 34 Day Street
Day Drug Co., Inc., 702 Washington Street
Hospital Pharmacy of Norwood, Inc., 914 Washington Street
Donald F. Hilliard, 711 Washington Street
(dba 400 Luncheonette)
Waino Huttunen, 39 Chapel Street

George D. LaFontaine, 41 Providence Highway
(dba Johnson's Foods, Inc.)
David B. Washburn, 920 Providence Highway
(dba Freddie's Diner)
Neponset Valley Farm, Inc., 441 Providence Highway
Russell's Pharmacy, Inc., 125-127 Central Street
Maria Carchedi, 1132 Washington Street
(dba Jennie's Restaurant)
Roll-Land, Inc., 942 Route 1
Walpole Street Pharmacy, 166 Walpole Street
George F. White, 707 Neponset Street
Factory Mutual Engineering Division, 1151 Providence Highway
Town Square Diner, 164 Nahatan Street
Garner Pharmacy, 639 Washington Street
Harold Breyan, 640 Washington Street
(Norwood Delicatessen)
Randolph Town House, Inc., 230 Liberty Street, Randolph
(Bird & Son, Inc.)
Charles Marathas, 1064 Washington Street
Holiday Haven, Inc., 951 Providence Highway
The Samovar, Inc., 1112 Washington Street
American Lunch, Inc., 1212 Washington Street
Bunny's Cafe, Inc., 1137 Washington Street
(John H. Griffin)
Dundulis Lunch, Inc., 1118 Washington Street
Lewis' Restaurant & Grille, Inc., 92 Central Street
Norwood Cafe, Inc., 175-179 Railroad Avenue
Norwood Town House, Inc., 32 Guild Street
(Leonard Coppenrath)
Iron Horse Corp., 776 Providence Highway
Olde Colonial Cafe, Inc., 33 Savin Avenue
Sports Tap, Inc., 1098 Washington Street
Schultz & Schultz, 1053 Washington Street
(dba Trianon Cafe)
J. Ralph McGonigle, 528 Washington Street
(dba Dandy Donut)
The Wings, Inc., 463 Walpole Street
Brighams, Inc., 654 Washington Street
Spark Division of Albertha Associates, 650 Providence Highway
Ralph Columbo, 1023 Washington Street
Norwood Hospital Coffee Shop, 792 Washington Street
Cafe Venice Inc. of Norwood, 1086 Washington Street
Vincent R. Cellucci, 741 Providence Highway
(dba Cue Clique)
George Elias, 1045 Washington Street
(dba Colonial Coffee Shop)
Norwood Arena, Inc., Arena Road
*Ella's of Norwood, Inc., 25 Providence Highway
*Previously owned by Chester C. Lord.
License applied for by Chester C. Lord, Jr.

Innholder License

Cynthia L. and Fred MacKenzie, 220 Nahatan Street

Lodging House Licenses

Mary Oliver, 16 Rosemary Street
J. Chester Bowers, 98 Vernon Street
*Stanley Pierce, 24 Linden Street
*Has applied for license formerly held by Thomas H. Mackie at this address.

Taxi Licenses

Robert Armour, 738 Washington Street
Allied Taxi Service, 635 Washington Street
New England Security Trust, 512 Washington Street (Central - Town - Norwood)

Motor Vehicle Licenses

Class I

Dalzell Motor Sales, Inc., 390 Providence Highway
Central Motors, Cor. Everett Street and Route 1
Central Motors, 48-50 Central Street
Henry F. Hentschel, 451 Walpole Street (dba Walpole Street Garage)
Norwood Automobile, Inc., 64-68 Broadway
Boch Rambler, Inc., 859 Providence Highway
Norwood Buick, Inc., 10-16 Cottage Street
Herb Anderson Motors, Inc., 145 Broadway
Sansone Motors, Inc., 100 Broadway
Jack Madden Ford Sales, Inc., 31 Providence Highway
Boch-Dodge, Inc., 1201 Providence Highway
Thompson Pontiac, Inc., 70 Providence Highway
S. S. Motors, Inc., 855 Providence Highway

Class II

Hayes and Wall, 990 Washington Street
Browne Motors, 891 Route 1
Fenton Motor Sales, 1150 Providence Highway
Top Hat Motors, 971 Providence Highway
Pleasant Motors, Inc., 900 Pleasant Street

Class III

Neponset Auto Parts, 580 Pleasant Street (Michael J. O'Leary, Jr.) Requires a hearing.

Automatic Amusement Device Licenses

Norwood Cafe, Inc., 175-179 Railroad Avenue
The Wings Club, Inc., 469 Walpole Street
Olde Colonial Cafe, Inc., 33 Savin Avenue
Trianon Cafe (Schultz & Schultz), 1053 Washington Street
Roll-Land, Inc., 942 Providence Highway
Sports Tap, Inc., 1098 Washington Street

Waino Huttunen, 39 Chapel Street
Bunny's Cafe, Inc., 1137 Washington Street
Norwood Town House, Inc., 32 Guild Street
V.F.W. 2452, 193 Dean Street
Cafe Venice, 1084-1086 Washington Street

Roller Skating License

Roll-Land, Inc., 942 Providence Highway

Liquor Licenses

Retail Package Store — All Alcoholic Beverages

John A. Abdallah, 1041-1043 Washington Street
Norwood Wines & Liquors, Inc., 140 Nahatan Street
Balboni's Package Store, Inc., 898 Washington Street
Broadway Package Store, 60 Broadway
Guild Wines & Liquors, Inc., 14 Central Street
South Norwood Pharmacy, Inc., 999 Providence Highway

Fee — $500.00

Retail Package Goods Store — Wines and Malt Beverages

Edward J. & Peter J. Farioli, 68 Walnut Avenue
Edward J. & Dorothy A. King, 1208 Washington Street
Gulla's Inc., 1032 Washington Street
Shurfine Market, Inc., 448 Nahatan Street

Fee — $300.00

Common Victualler — All Alcoholic

Norwood Cafe, Inc., 175-179 Railroad Avenue
Sports Tap Inc., 1098-1100 Washington Street
American Lunch, Inc., 1212 Washington Street
The Samovar, Inc., 1112-1112A Washington Street
The Wings, Inc., 469 Walpole Street
Norwood Arena, Inc., Arena Road
Holiday Haven, Inc., 951 Boston-Providence Highway
Lewis Restaurant & Grille, Inc., 11 Cottage Street East
Cafe Venice, Inc., 1084-1088 Washington Street
Olde Colonial Cafe, Inc., 33 Savin Avenue
Schultz & Schultz, Inc., 1053 Washington Street
(dba Trianon Cafe)
Dundulis Lunch, Inc., 1118 Washington Street
Bunny's Cafe, Inc., 1137 Washington Street
Iron Horse Corp., 776 State Highway

Fee — $500.00

Registered Pharmacist — All Alcoholic Beverages

Balch Pharmacy, 1140 Washington Street
Clark Pharmacy Corp., 500 Washington Street
Hospital Pharmacy of Norwood, Inc., 914 Washington Street

Fee — $300.00

Club — All Alcoholic Beverages

Norwood Business Men's Club, 46 Day Street
Workmen's Hall of Norwood, Inc., 99½ Wilson Street
Norwood Lodge of Elks, BPOE 1124, 152 Winslow Avenue
Norwood Lithuanian-American Citizens' Ass'n, Inc., 13 St. George Ave.
VFW Building Association, Inc., 193 Dean Street
Town Square Athletic Association, 192 Central Street

Fee — $400.00

Innholder — All Alcoholic Beverages

Norwood Town House, Inc., 32 Guild Street

Fee — $500.00

Claims and Litigations

Claims against the Town brought to the attention of the Selectmen by court action or otherwise were, when it appeared to be desirable or necessary, referred to the Town Counsel for advice, report, and appropriate action.

Conclusion

The foregoing report is intended merely to indicate in part the many and varied activities of your Selectmen during the year 1964.

Respectfully submitted,

THOMAS K. McMANUS, Chairman
HARRY B. BUTTERS
WALTER J. DEMPSEY
MARTIN J. LYDON
CHARLES L. RICH

Selectmen of Norwood

LIST OF PERSONS QUALIFIED FOR JURY SERVICE (INHABITANTS OF THE TOWN OF NORWOOD) AS PREPARED BY THE BOARD OF SELECTMEN ON JULY 1, 1964

Name	Residence	Business or Occupation and Address of Employer or Business
		A
Abel, Mary A.	73 Elm St.	Housewife—Husb. Chief Municipal Examiner, Comm. of Mass.
Abely, Joseph E.	49 Phillips Ave.	Electromagnetics Foreman—Nortronics Corp., Norwood
Ahearn, Helen J.	74 Nichols St.	Accountant—Norwood Gas Co.
Alberto, John P.	126 Westview Dr.	Sales Manager—A & A Welding Shop, Inc., E. Dedham
Armour, Edgar B.	57 Sycamore St.	Self-employed—Barber Shop, 635 Wash. St., Norwood
Armour, James B.	32 North Plain St.	Mechanic—Security Air Conditioning Co., Mattapan,Mass.
Aspinwall, Walter J.	143 Pellana Rd.	Engineering Associate—New Eng. Tel. & Tel. Co., Brighton
		B
Barnes, Samuel A.	90 Codman Rd.	Supervisor Coppersmith—Boston Naval Shipyard
Barrett, Daniel Joseph	158 Pleasant St.	Clerk—I.B.M. Corp., 520 Boylston St., Boston
Bechet, Carl T.	82 Devon Rd.	Engineer's Assistant— Allis-Chalmers Mfg. Co., Hyde Park
Bell, John D.	70 Rock St.	Purch. & Charge of Repro.—United Research Inc., Cambridge
Bergin, George F.	56 Adams St.	Stores Keeper—Plimpton Press, Norwood, Mass.
Berry, Priscilla M.	95 Nichols St.	Housewife—Husb. - Funeral Dir., May Funeral Serv., Norwood
Blanchot, Frances L.	266 Vernon St.	Bank Clerk
Blizard, Frederick J.	8 Wood Drive	Supervisor Buyer—Raytheon Co., Bedford, Mass.
Bresnahan, Matthew J.	26 Alandale Pkwy.	Apprentice—Plimpton Press, Norwood, Mass.
Brewster, Orville R.	65 Sycamore St.	Maintenance— Talbot Bldg., Grace Church
Burke, Richard	119 Roosevelt Ave.	Norwood Hospital Employee
Busch, Anthony A.	54 Tremont St.	Maintenance Dept.—Plimpton Press, Norwood

Persons Qualified for Jury Service—Continued

Name	Residence	Business or Occupation and Address of Employer or Business
	C	
Callaghan, Martin F.	6 Hoyle St.	Sheet Stock Handler—Plimpton Press, Norwood
Callahan, Paul G.	214 Nichols St.	Accountant—S.D. Warren Co., 89 Broad St., Boston
Cameron, Howard L.	152 Fulton St.	Composing Room—Plimpton Press
Campbell, Edward J., Sr.	43 Adams St.	Retired—School Custodian, Town of Norwood
Campisano, Anthony	21 Fourth St.	Roofing Plant—Bird & Son, Inc., East Walpole
Carlson, Ernest W.	11 West St.	Maintenance Dept.—Plimpton Press, Norwood
Carney, Rose M.	126 Pleasant Place	Housewife
Carpenter, John W.	154 Nichols St.	Refrigeration Erecting Engr.—York Corp., Boston, Mass.
Cavanaugh, John J.	235 Railroad Ave.	Retired—Sales Co-ordinator, H & V Co., East Walpole
Chisholm, Gerard T.	29 Walnut Ave.	Laborer—Bird & Son, Inc.. East Walpole, Mass.
Christensen, Thorwald	80 Bond St.	M.I.T. Instrumentation Lab.—Virginia Rd., Concord, Mass.
Clark, Edmund E.	10 Codman Rd.	Foreman—Clark & White, Inc., 1083 Commonwealth Ave., Boston
Clinch, John G.	174 Lane Dr.	Banking—Branch Mgr., National Shawmut Bank, Boston, Mass.
Colombo, Paul A.	78 Juniper Dr.	Foreman—N.E. Tel. & Tel. Co., 6 Bowdoin Sq., Boston
Concannon, Thomas	10 Hoyle St.	Bird & Son, Inc.—East Walpole
Connolly, Albert F.	243 Winter St.	Compositor, Foreman—T.O. Metcalf Co., Boston
Connolly, Stephen F.	10 High St.	Pressman—Plimpton Press, Norwood
Cooley, Thomas F., Jr.	9 Juniper Dr.	Tel. Switchb'd Installer—N.E. T & T Co., 185 Franklin St., Boston
Coughlin, Charles J.	25 Summit Ave.	Bookbinder—Plimpton Press, Norwood
Coughlin, James L.	66 Cross St.	Retired—Station Agent, N.Y, N.H. & H. RR.
Coughlin, Mary H.	66 Monroe St.	Housewife—Husb. Civil Engineer, Town of Norwood
Counihan, Ellen T.	15 Elliot St.	Salesgirl—Parke Snow Co., Norwood
Crawford, Theodore R.	103 Elliot St.	Supt. Plate Making & Composition—Plimpton Press, Norwood
Curran, Mary L.	235 Vernon St.	Housewife—Husb. - Owner, Norwood Cafe, Inc.
Curran, Mildred E.	103 Nahatan St.	At home

Curran, Timothy P., Jr.	50 Plimpton Ave.	Shipper—Plimpton Press, Norwood
Curtis, Elmer F.	67 Ridgewood Dr.	Self-employed—Salesman
Cushing, Norman	79 Fisher St.	Accounting Supr.—California Oil Co., Allston

D

Daley, Carroll D.	18 Oxford Rd.	Clerk—Hedge & Mattheis Co., 140 Gould St., Needham
Dalton, William J.	50 Devon Rd.	Supt.—Western Waterproofing Co. Boston, Mass.
Daly, Charles Patrick	79 Austin St.	Bird & Son, Inc., East Walpole
Daly, Edward F.	16 Geraldine Dr.	General Investment Corp., 33 Southwest Park, Westwood
Davidson, Arthur W.	19 Manchester Rd.	Postal Supervisor—Essex Station P. O., Boston
Dean, Arthur James	34 George St.	Machine Oper.—Westinghouse Elec. Corp., Hyde Park
DeFlaminis, Angelo D.	239 Washington St.	Quality Control Inspector—Bird & Son, Inc., Norwood
DiNozzi, Guido	252 Sunnyside Rd.	Electronics Engineer—Boston Naval Shipyard
Doherty, James A.	31 Alandale Pkwy.	Chem. Cook—Union Paste Co., 1605 Hyde Park Ave., Hyde Park
Doherty, James J.	24 North Plain St.	Retired—Police Officer, Boston Police Dept.
Donahue, Margaret E.	12 Monroe St.	Machine Oper.—Plimpton Press, Norwood
Donohue, Timothy J.	44 Hawthorne St.	Retired—Truck Driver, Town of Norwood
Donnelly, John J.	26 Countryside Ln.	Program Director—Catholic TV Centre, 25 Granby St., Boston
Donovan, Catherine C.	82 Railroad Ave.	Bookbinder—Plimpton Press, Norwood
Dorsett, Karl I.	8 Stratford Rd.	Methods Engineer—Metal Bellows Corp., Sharon, Mass.
Driscoll, Joseph B.	4 North Ave.	Railway Trans. Specialist—U.S. Post Office Dept., Boston

E

Early, Arthur J.	589 Nahatan St.	Electro-type finisher—Plimpton Press, Norwood
Eckhardt, Winfelt C.	173 Prospect St.	Retired—Mechanic, Town of Norwood, Mass.
Elkins, Arthur G.	229 Winter St.	Accountant—Kendall Co. Walpole, Mass.
Ellis, Harold C.	108 Audubon Rd.	Star Market Co.—Waltham, Mass.
Eppich, Frederick E.	35 Wilson St.	Self-employed—Plant Growing & Greenhouse
Eppich, George	132 Wilson St.	Retired—Compositor, Boston Herald, Boston

Persons Qualified for Jury Service—Continued

Name	Residence	Business or Occupation and Address of Employer or Business
		F
Fielding, Russell F.	64 Howard St.	Gen. Superintendent—Norwood Gas Co., Norwood
Flanagan, Hugh L.	17 Earle St.	Temperature Control Salesman—Minneapolis Honeywell Reg. Co.
Flavin, Hannah C.	11 Allen Rd.	Sales Correspondent—Bird & Son, Inc., East Walpole
Foley, Bartley J.	53 Sumner St.	Truck Driver—Bird & Son, Inc., East Walpole, Mass.
Foley, Mary E.	12 Howard St.	Housewife—Husb. - Manager, Town Sq. Athletic Assoc., Norwood
Forrest, Eleanor M.	90 Hill St.	Housewife
Fraser, Harry E.	505 Sumner St.	Landscape Architect—Knollwood Cem., Sharon
Fruci, Vito	45 Access Rd.	Technician—Nortronics, 100 Morse St., Norwood
Frueh, Frederick G.	22 Cypress St.	Retired— Mech. Inspector, N.Y., N.H. & Hartford RR.
		G
Garner, Frank W.	21 Beacon St.	Electrical Mfg. Agent—Self-employed, 18 Scotia St., Boston
Geraghty, Edward J.	48 Beech St.	Supervisor & Pattern Maker—Bird & Son, Inc., E. Walpole
Golden, Paul A.	8 Alpine Rd.	Industrial Engineer - Cost Estimator—Raytheon Co., Norwood
Gordon, Francis X.	30 Press Ave.	Painter—Mass. Hospital School, Canton, Mass.
Greenlaw, Harry	18 Chapel St.	Truck Driver—Glacier Sand & Gravel Co., Norwood
Griffin, John L.	100 Lincoln St.	Proprietor—Bunny's Cafe, Norwood, Mass.
Gugliotta, Anthony S.	150 Azalea Drive	Machinist—Bird Machine Co., South Walpole. Mass.
		H
Haggett, Lawrence P.	9 Central St.	Baker—Mr. John Silvestri, 1031 Washington St., Norwood
Hamilton, Elton E.	55 Cypress St.	Packer & Sealer—Bird & Son, Inc., East Walpole, Mass.
Hamlin, Donald G.	343 Winter St.	Bindery Worker—Plimpton Press, Norwood, Mass.
Hanson, Carl R.	217 Union St.	Field Engineer—Burroughs Corp., 240 Newbury St., Boston

Harney, Patrick J.	283 Nahatan St.	Retired—Sen. Correction Off. Mass. Correctional Inst., Norfolk
Hartford, Herbert C.	15 Avon Rd.	Sales Manager—Air Conditioning Engineering Co., Cambridge
Hathaway, James A.	3 Belnap Rd.	Maintenance Mech.—Plimpton Press, Norwood
Hayes, Walter P.	337 Nahatan St.	Bus Driver—Eastern Mass. St. Ry., Main St., Brockton
Heatlie, William C.	216 Vernon St.	Retired—Norwood Machine Works
Heckmann, Ernest P.	30 Tamworth Rd.	Supvy. Budget Analyst—Boston Naval Shipyard, Boston
Hennessey, Thomas J.	35 Kenwood Dr.	Retired—New Eng. Tel. & Tel. Co., Boston, Mass.
Holmes, Frederick J.	117 Arnold Rd.	Printer—University Press, 11 Leon St., Boston
Hood, Wallace A.	48 Bird Rd.	Central Motors—Norwood, Mass.
Horgan, Dorothy B.	83 Fulton St.	Housewife—Husb. - Salesman, New Eng. Tel. & Tel.
Hucksam, John R.	89 Fulton St.	N. E. Tel. & Tel. Co., 387 Washington St., Dedham
Hull, Margaret Mary	61 Lenox St.	Housewife—Husb. - Taxi Driver, Somerville Cab

I

Irving, Joseph E.	70 Pleasant St.	Spray Foreman— Porter Patent Leather Co., Canton

J

Johnson, Leo V.	61 Cameron Rd.	Newspaper Mailer Foreman—Hearst Corp., Boston
Johnston, Alice O.	738 Washington St.	Estimator—Plimpton Press, Norwood, Mass.

K

Kauffman, Jordan F.	20 Bonney Lane	Food Processer—Self-employed, Frank Bruce Food Service, Inc.
Keefe, Joseph T.	26 Ash Rd.	Supvy. Accountant—U.S. Army Engineers, Waltham, Mass.
Kelleher, Vincent F.	18 Richland Rd.	Sheet Metal Mech.—Park L. Davis, Co., Dorchester, Mass.
Kelley, Helen M.	104 Casey St.	Housewife—Husb. - Salesman, Neponset Valley Farms, Norwood
Kelliher, Francis J.	38 Oak Rd.	Retired—Printer, Plimpton Press, Norwood
Keohane, Mary H.	52 Cypress St.	Bookkeeper—Industrial Plastic Fabricators, Inc., Norwood
Kerr, Margaret T.	45 Prospect Avenue	I.B.M. Mach. Oper.—Boston Insurance Co., 87 Kilby St., Boston
Kimball, Winfield J.	79 Ridgewood Dr.	Sales Supv.—Schlitz Dist. Co., 77 Guest St., Brighton

Persons Qualified for Jury Service—Continued

Name	Residence	Business or Occupation and Address of Employer or Business
King, Gerald G.	28 Shattuck Rd.	Account Executive—Noyes & Co., Providence, R.I.
King, Helen N.	88 Vernon St.	Housewife—Husb. - Health Officer, Town of Norwood
Kinsinger, Kenneth E.	32 Inverness Rd.	Manager Sales Analysis—United Fruit Co., Boston, Mass.
Kinsman, Richard F.	266 Pleasant St.	Chief Computer Sys. Analyst—Liberty Mutual Ins. Co., Boston
Kinter, Richard K.	24 Prescott Rd.	Mgr. Quality Control—RCA, Needham Heights, Mass.
Knoll, Eva E.	99 Wilson St.	Housewife—Husb. - Mech., John Mack Chevrolet Co., Norwood
Kurzman, Harry	37 Ellis Ave.	Boston Gas Co.—100 Arlington St., Boston
		L
Lakeman, Richard B.	11 Elda Drive	Retired—John Hancock Mutual Life Ins. Co., Boston
Lambert, Elizabeth	97 Railroad Ave.	Clerk—First National Store, Elm St., Dedham
Letts, Edward H.	22 Beech St.	Shipping Foreman—Plimpton Press, Norwood
Lydon, Mary A.	38 Press Ave.	At home
		M
MacDonald, Catherine E.	38 East Monroe St.	Housewife—Husb. - Crane Oper. Bird & Son, Inc., E. Walpole
Mack, Sylvia G.	133 Gay St.	Housewife—Husb. - Cost Clerk, Bird & Son, Inc., Norwood
Mansen, Eric C.	44 First St.	Plimpton Press— Norwood, Mass.
Mansen, Roger A.	15 First St.	Foreman—Plimpton Press, Norwood
Marsh, Elmer J.	49 Hoyle St.	Newsdealer-Clerk—Welch's News Stand, Inc., Norwood
Marshall, Victor W.	4 Baker St.	Route Salesman—Meat & Produce
Massey, Francis A.	70 Berkick Place	Retired—Bird & Son, Inc., East Walpole, Mass.
Matthews, Robert W.	131 Hillside Ave.	Chief Elec. Eng.—Holtzer-Cabot Corp., 125 Armory St., Boston
McAvoy, James H.	18 Forrest Ave.	Sales Service Supv.—Ludlow Corp., Needham Heights, Mass.
McAuliffe, Charles W.	134 Jefferson Dr.	Rte. Salesman—H.P. Hood & Sons, Rutherford Ave., Charlestown
McDavitt, Donald J.	59 Norton Drive	Staff Engineer—N. E. Tel. & Tel. Co., Boston

McDonald, Helen G.	33 Howard St.	Housewife—Husb. - Linotype Oper.,Transcript Pub. Co., Dedham
McGuire, Francis T.	433 Winter St.	Foreman—Plymouth Rubber Co., Canton
McMahon, Francis C.	75 Westview Dr.	Carpenter—N.R.C. Equipment Corp., Newton Highlands, Mass.
McNally, Jennie M.	6 Neponset St.	Housewife—Husb. - Checker, Whiting Milk Co., Charlestown
McNamee, Francis H.	187 Pleasant St.	Transfer Oper.—Gillette Safety Razor Co., So. Boston
McNeil, Sylvester O.	58 Elliot St.	Retired—Great Atlantic & Pacific Tea Co., Norwood
Miethe, Joseph G.	176 Richland Rd.	Supervisor—U.S. Post Office, Boston
Miller, David G.	14 Longfellow Rd.	Sales Mgr.—Barnstead Still & Sterilizer Co., Boston, Mass.
Miller, Edla	508 Pleasant St.	Payroll Clerk—Cornell Dubilier Electronics Div., Norwood
Moran, Francis A., Jr.	10 Elda Drive	Machinist— Mass. Institute of Technology
Morrison, John T.	5 Douglas Cir.	Sun Chemical Corp.—Norwood
Morrissey, Florence M.	10 Railroad Ave.	Waitress—Village Inn, Norwood
Mulcahy, Thomas F.	485 Nahatan St.	Retired—Machinist, Crosby-Ashton Co., Wrentham
Mullen, John F.	64 Winslow Ave.	Purchasing Agent—Norwood Hospital, Norwood, Mass.
Mulvey, Harold F.	17 Ridgewood Dr.	Mgr.—Comm. of Mass. Employment Sec., Boston
Murphy, Francis J.	512 Walpole St.	Retired—N. E. Tel. & Tel. Co.
Murphy, John Joseph	72 Union St.	Store Manager—Thomas English Inc., Hyde Park

N

Nelsen, Melvin	29 Bellevue Ave.	Proofreader—Boston Herald-Traveler, Harrison Ave., Boston
Neuman, Robert E.	94 Audubon Rd.	Salesman—Metropolitan Life Ins. Co., Brookline, Mass.
Nicholson, Frank J.	16 Lancaster Ln.	Machinist—N.R.C. Equipment Corp., Charlemont St., Newton

O

O'Beirne, Peter M.	141 Codman Rd.	Salesman and Display Mgr.—Rogers Peet Co., Boston
O'Brien, Edward A.	75 Day St.	Retired—Norwood Post Office
O'Brien, Helen M.	8 Silver St.	Housewife—Husb. - Stationary Eng., Mass. Mem. Hosp., Boston
O'Brien, Joseph J., Jr.	782 Neponset St.	Retired—General Foreman, Light Dept., Town of Norwood
O'Day, Constance Ann	278 Railroad Ave.	Secretary—Sylvania Electronics Sys. East, Needham

Persons Qualified for Jury Service—Continued

Name	Residence	Business or Occupation and Address of Employer or Business
Olson, Fritz E.	107 Spruce Rd,	Foreman—Abbott Pool Supply & Service Corp.
O'Sullivan, Edward S.	64 Garfield Ave.	Mail Clerk—Shipping Dept., Plimpton Press
		P
Partridge, Harold C., Sr.	14 Summit Ave.	Retired—Plumbing, T.F. Riley, Norwood
Penard, Frederick P.	65 Maple St.	Senior Tech.—Allis-Chalmers, Mfg.Co., Hyde Park
Perry, Edward V.	3 Belnap Rd.	Retired—H.P. Hood & Sons, Charlestown, Mass.
Pesta, John Anthony	53 Sturtevant Ave.	Tow Motor Oper.—Shipping, Bird & Sons (Roofing)
Petracca, Anthony	107 Winslow Ave.	Self-employed—Musician. Music Teacher
Picard, Frederick C.	59 Westview Dr.	Foreman—Shipping Dept., Bird & Son, Inc., E. Walpole
Pike, Donald E.	13 Douglas Ave.	Lay Out Man—Bird Machine Co., South Walpole, Mass.
Pitts, Malcolm A.	153 Nahatan St.	Machinist—Nuclear Metals Inc., West Concord, Mass.
Poce, Mary	25 Andrews St.	Housewife—Husb. - Barber, Self-employed
Prentice, Albert J.	804 Pleasant St.	Electronics Technician—Raytheon Co., Norwood, Mass.
Pruell, George J.	10 North St.	Foreman—Kendall Co., West St., Walpole, Mass.
Purnell, Frederick	38 Earle St.	Vice Pres. & Treasurer—Purnell Co., 261 Franklin St., Boston
		R
Readel, James L.	352 Nahatan St.	Retired—Bird & Son, East Walpole, Mass.
Richardson, Myron T.	959 Washington St.	Retired—Rear Admiral, U.S. Navy
Ripley, Charles G., Jr.	231 Railroad Ave.	Production Control Expediter—Albert & J. M. Anderson Mfg. Co.. 289 A St., Boston
Russell, John R.	37 Cottage St.	Retired—Assist. Vice Pres., Norfolk County Trust, Brookline
		S
Salmon, James S.	32 Fifth St.	Foreign Credit Analyst— First National Bank of Boston

Sansone, Emma C.	11 Walters Rd.	Housewife
Santoro, Henry	38 Sunset Ave.	Retired—Custodian, Town of Norwood School Dept.
Sarnie, Peter W.	199 Ridgewood Dr.	Ins. Agent—Hancock Mutual Life Ins. Co., West Roxbury
Seaman, Robert C.	14 Marion Ave.	Assist. to Publication Agent—Harvard University
Seery, Joseph F.	64 Jefferson Dr.	Bindery Foreman—Plimpton Press, Norwood
Shagoury, James J.	7 Alpine Rd.	Office Manager—Shagoury Construction Co., Norwood
Shea, Michael D.	21 Lane Drive	Shipper—Bird-New London Mills, Norwood
Sheehan, Francis V.	402 Nahatan St.	Coating Machine Tender—Bird-New London Mills, Norwood
Sheehan, Herbert J.	15 Wood Dr.	Metropolitan Life Ins. Co.—1 Madison Ave., New York, N. Y.
Smith, Clyde P.	6 Longwood Terr.	Salesman—A. W. Chesterton Co., Everett, Mass.
Smith, Hubert L.	205 Walpole St.	Gen. Purchasing Agent—Hollingsworth & Vose Co., E. Walpole
Snell, George F.	51 Devon Rd.	Retired—Captain Boston Police Dept.
Somerville, John C.	46 Kathleen Ln.	Expeditor—A.S. Aleo Co. of Mass. 1550 Soldiers Field Rd., Boston
Spear, George W.	67 Howard St.	Retired—Elec. Station Oper., Town of Norwood
Spear, Helen H.	67 Howard St.	Housewife—Husb. - formerly Oper. Town of Norwood Light Dept.
Stanton, William J.	62 Churchill Dr.	Purchasing Agent—Peabody Office Furniture Co., Boston
Stapleton Agnes T.	11 Grant Ave.	Cook at Callahan School—Norwood
Storey, William D., Jr.	16 Fieldbrook Dr.	Manager Material Control—Raytheon Co., Waltham
Storme, Leo V.	251 Winter St.	Custodian—Norfolk County Trust Co., Norwood
Strauss, William I.	240 Union St.	Sales Manager—The Foxboro Co., Foxboro, Mass.

T

Taube, Walter F.	66 Neponset St.	Asst. V. P. and Bank Office Mgr. State Street Bank & Trust Co. Boston, Mass.
Thomas, Samuel	38 Summit Ave.	Supervisor of Shipping—Nortronics, Norwood, Mass.
Thompson, Edward H.	9 Gardner Rd.	Surveyor— McIntyre & Johnson, Walpole, Mass.
Torrey, Eva M.	144 Lincoln St.	Clerk— Kendall Co., Walpole
Townsend, Alan	111 Cross St.	Machinist— Forte-Fairbairn, Davis Ave., Norwood

Persons Qualified for Jury Service—Continued

Name	Residence	Business or Occupation and Address of Employer or Business
		V
Verbeck, Herman M.	73 Cross St.	Carpenter—Bird Machine, So. Walpole
		W
Walton, Charles L.	25 Bruce Rd.	Bird & Son, Inc., East Walpole
Walsh, Nora Elizabeth	39 Wheelock Ave.	Housewife—Husb. - Machine Tender, Bird & Son, E. Walpole
Warde, Warren E.	24 Everett Ave.	Retired—Printing Pressman, Plimpton Press
Warren, Robert D.	131 Juniper Dr.	Tech. Sales & Service—Printing Ink's Co., Cambridge
Welch, Wilbert C.	101 Westview Dr.	Insurance Agent—Prudential Ins. Co., Avon
Wells, Walter J.	48 Hillshire Ln.	Foreman—U.S. Post Office Dept., Boston, Mass.

AIRPORT COMMISSION: *Left to right:* Charles L. Rich, Walter A. Blasenak, John A. Abdallah, Clement A. Riley, William C. Kendrick, *Chairman;* Sandra H. Frueh, *Secretary;* James J. Drummey, and Walter R. Ryan, *Clerk.*

REPORT OF THE AIRPORT COMMISSION

The Honorable Board of Selectmen

Town of Norwood
Norwood, Massachusetts

Gentlemen:

The Norwood Airport Commission hereby submits its report for the year 1964.

A brief review of matters discussed during the year were as follows:

1) Acquire by lease of certain parcels on Access Road from the Boston Metropolitan Airport, Inc. as requested by the Federal Aviation Agency.

2) Discussion with State and Federal agencies relative to application for future construction work at the Airport.

3) Discussion with Federal Agencies relative to glide angle path at Zoppo Building on Access Road.

4) Discussion of adopting an Airport Approach Protection By-Law at the Airport.

During 1964 the Massachusetts Aeronautics Commission replaced the existing homer with a new modern navigational aid.

On May 24, 1964, the Norwood Lions presented an "Educational Air Show" at the Norwood Memorial Airport.

The following statement gives a general idea as to what the Town of Norwood receives from the Airport Management.

Gross Income from Leases ($25,691.00 @ 5%)	$ 1,284.55
Property Taxes	9,066.60
Purchase of Electricity	5,277.57
Town Water	272.85
TOTAL	$15,901.57

During 1964, the Boston Metropolitan Airport, Inc. and Wiggins Airways expended the following funds:

Paving (Plane Parking and Taxiway)	$ 7,086.40
Fencing and Expansion of Parking Lot	807.00
TOTAL	$ 7,893.40

Total aircraft based at Norwood Memorial Airport during 1964: 122

Total transient operations during 1964: 3035

Respectfully submitted,

WILLIAM C. KENDRICK, Chairman
WALTER A. BLASENAK
JOHN A. ABDALLAH
HARRY B. BUTTERS
JAMES J. DRUMMEY
CHARLES L. RICH
CLEMENT A. RILEY
DANIEL E. CALLAHAN
WALTER R. RYAN, Secretary
Norwood Airport Commission

REPORT OF INSPECTOR OF ANIMALS

Mr. Walter A. Blasenak
General Manager
Town of Norwood
Norwood, Mass.

Dear Sir:

The Inspector of Animals examined all cattle, sheep, goats, swine and horses within the limits of the Town of Norwood in accordance with Chapter 129, Section 19 of the General Laws for the division of Livestock and Disease Control of the Massachusetts Department of Agriculture.

Number of Dairy cows of two years	65
Number of Dairy heifers one to two years	27
Number of Dairy calves under one year	28
Number of Bulls	3
Number of Sheep	15
Number of Swine	31
Number of Goats	1
Number of Horses	7

Respectfully submitted,

ANGELO IODICI
Animal Inspector

BOARD OF APPEALS: *Seated are regular members, left to right,* Arthur H. Gleichauf, Chairman James J. Drummey and George S. Williamson. *Standing are alternate members, left to right,* Edmund W. Mulvehill, Fred M. Adelmann and George W. Fredrickson. Also standing is the secretary, Joyce Fatch.

REPORT OF BOARD OF APPEALS

The Honorable Board of Selectmen
Norwood, Massachusetts

Gentlemen:

The Board of Appeals hereby submits its annual report for the year 1964. The foregoing is a summary of the applications received and heard by the Board during the year:

1. Requests for Special Permits (12)
   a. Approved (11)
   b. Disapproved (1)
2. Requests for Variances (27)
   a. Approved (23)
   b. Disapproved (4)
3. Requests withdrawn (8)
4. Pending decisions (3)
   a. Variances (2)
   b. Special Permits (1)
5. Total Requests (50)

Miss Joyce Fatch resigned as clerk of the Board in October to take a position in private industry. The Board of Appeals wish at this time to thank Miss Fatch for her loyalty and dedication while clerk of the Board.

In December the Board was able to retain the services of Mrs. Margaret H. Mulhern as clerk.

We would like at this time to thank the Associate Members of the Board of Appeals, Messrs. Adelmann, Fredrickson and Mulvehill for their dedication. We wish also to thank the various elected and appointed town officials and employees for their assistance during the year.

Respectfully submitted,

JAMES J. DRUMMEY, Chairman
GEORGE S. WILLIAMSON
ARTHUR H. GLEICHAUF
Norwood Board of Appeals

REPORT OF BOARD OF ASSESSORS

To The Citizens of Norwood:

The Board of Assessors herewith submit their annual report for the pear 1964 together with a statement showing comparison of tax rate recapitulations for the years 1963 and 1964.

A table showing the comparison of valuations, tax rate, and taxes assessed over the past years is attached herewith as a supplemental report.

Organization

On March 3, 1964, James T. Flaherty was reappointed by the Selectmen to serve for the term of three years ending April 1, 1967.

Tax Rate for the Year 1964

On May 18, 1964, the Board of Assesors determined the tax rate for the year 1964 to be $69.00 per each one thousand dollars of valuation, an increase of $2.00 over the 1963 rate. The School Tax Rate was determined to be $30.30 and the General Tax Rate $38.70.

Motor Vehicle and Trailer Excise

13,796 motor vehicles and trailers were assessed for the year 1964 and excise in the amount of $644,407.32 was committed to the Collector of Taxes as of December 31, 1964. The 1964 rate for motor vehicles and trailers was $66.00 per thousand.

Appellate Tax Board Cases

As of December 31, 1964 there were pending before the Appellate Tax Board the following appeals from valuations determined by the Assessors:

Year	No. of Appeals
1958	1
1959	5
1960	3
1961	15
1962	14
1963	15
1964	1
Total	54

Respectfully submitted,

JAMES T. FLAHERTY, Chairman
HAROLD T. YOUNG
THOMAS J. FOLEY
Board of Assessors

TABLE OF AGGREGATES OF POLLS, PROPERTY, AND TAXES

Assessed under Date of May 1, for the Following Years: 1872, 1875, 1880, 1885, 1890, 1895, 1900, 1905
Assessed under Date of April 1, for the Following Years: 1910, 1915, 1920, 1925, 1930
Assessed under Date of January 1, for the Following Years: 1935, 1940, 1945, 1950, 1955, 1960, 1961, 1962, 1963, 1964

Year	No. of Male Polls	Valuation of Personal Estate	Valuation of Real Estate	Total Assessed Valuation	Rate per $1,000.00	Total Taxes Assessed	Horses	Cows	Other Neat Cattle	Swine	Sheep	Fowl	Dwelling Houses	Acres of Land Assessed
1964	.....	$2,184,350	$59,386,450	$61,570,800	$69.00	$4,248,385.20	.....	52	17	.....	.....	.....	5,884	4,597
1963	7,577	2,082,950	56,486,750	58,569,700	67.00	3,939,323.90	.....	52	17	.....	.....	.....	5,823	4,800
1962	7,374	2,036,250	53,866,100	55,902,350	63.00	3,536,596.05	.....	89	48	.....	.....	.....	5,689	4,979
1961	7,255	1,801,150	51,534,800	53,335,950	63.00	3,374,674.85	.....	93	40	.....	.....	.....	5,563	5,018
1960	7,145	1,727,900	48,200,500	49,958,400	64.00	3,211,627.60	.....	90	44	.....	.....	.....	5,403	5,163
1955	6,561	1,541,850	36,357,840	37,899,690	50.00	1,908,106.50	5	152	45	.....	.....	3,500	4,517	5,082
1950	5,581	1,464,850	26,551,480	28,026,330	39.90	1,129,422.99	5	158	24	.....	.....	3,000	3,233	5,076
1945	5,502	1,080,800	23,354,150	24,434,950	31.50	780,714.40	6	192	6	.....	.....	2,200	2,909	5,000
1940	5,232	1,008,350	22,048,760	23,057,110	33.40	780,571.47	12	191	11	.....	.....	3,450	2,736	5,550
1935	4,989	2,913,090	21,464,450	24,377,540	32.60	804,685.83	38	155	8	14	.....	3,382	2,552	5,091
1930	4,678	3,770,169	23,262,712	27,032,881	29.00	793,309.56	42	198	7	9	.....	2,540	2,510	6,096
1925	4,497	4,477,510	19,612,360	24,089,870	26.50	647,383.68	114	193	7	81	7	2,369	2,203	6,096
1920	3,716	4,158,640	14,488,848	18,647,488	18.00	354,234.78	147	335	15	86	9	1,438	1,904	6,096
1915	3,296	5,528,300	11,460,934	16,989,234	12.80	224,054.57	282	375	10	85	1	4,325	1,759	6,096
1910	2,545	5,614,895	8,418,385	14,033,280	9.20	134,196.17	370	358	17	70	14	375	1,286	6,130
1905	2,070	1,167,405	4,254,265	5,421,670	17.40	98,477.05	360	375	10	40	.....	300	1,160	6,135
1900	1,670	892,595	3,584,214	4,476,809	18.00	83,922.56	397	328	10	20	1	890	1,069	6,151
1895	1,410	684,795	2,673,970	3,358,765	16.90	59,583.00	358	408	5	202	.....	920	810	6,162
1890	1,096	513,373	2,051,085	2,564,558	16.60	45,398.36	300	410	17	84	.....	.....	698	6,200
1885	880	447,014	1,618,928	2,065,942	13.00	28,618.09	271	420	7	129	.....	.....	511	6,216
1880	650	456,635	1,338,793	1,795,428	11.80	22,486.32	240	382	....	.....	1	.....	415	6,231
1875	551	448,633	1,343,867	1,792,500	11.80	22,195.81	198	365	....	.....	.....	.....	354	6,255
1872	472	518,540	1,100,016	1,618,556	11.40	19,397.79	185	405	.....	.....	.....	.....	320	6,275

COMPARISON OF TAX RATE RECAPITULATIONS	1963	1964	Increase	Decrease
Appropriations by Taxation	$6,853,567.95	$7,421,638.38	$ 568,070.43	
Appropriations from Available Funds	881,255.20	114,340.58		$ 766,914.62
Emergency Expenses for Snow and Ice Removal	3,765.13	11,990.63	8,225.50	
Appropriations for Final Judgments	3,765.00	6,040.47	2,275.47	
State Assessment System	995.92	995.92		
State Parks and Reservations	15,146.08	22,093.33	6,947.25	
Motor Vehicle and Trailer Excise — Billing Charge		1,923.00	1,923.00	
State Audit of Municipal Accounts	30.73			30.73
State Examination of Retirement System	140.40	929.27	788.87	
Metropolitan Water — Connection Charge	95,000.00	95,000.00		
Metropolitan Water — Consumption Charge	138,327.60	135,609.60		2,718.00
Metropolitan Sewerage — South System	102,382.31	104,996.07	2,613.76	
Mosquito Control — Norfolk County Project	7,605.01	7,478.58		126.43
County Tax and Tuberculosis Hospital Assessment	172,053.11	124,315.84		47,737.27
Overlay	95,443.10	166,944.43	71,501.33	
Gross Amount to be Raised	$8,369,477.54	$8,214,296.10	$ 662,345.61	$ 817,527.05
Estimated Income Tax	$ 372,644.37	$ 407,930.66	$ 35,286.29	
Estimated Corporation Tax	273,118.05	348,768.05	75,650.00	
Estimated Motor Vehicle and Trailer Excise	500,000.00	520,000.00	20,000.00	
Poll Tax	15,154.00			15,154.00
Free Cash from Treasury to Reduce Tax Rate	100,000.00	100,000.00		
Public Service Enterprises	1,900,000.00	2,000,000.00	100,000.00	
Other Estimated Receipts and Available Funds	1,284,391.22	589,212.19		695,179.03
Total Estimated Receipts and Available Funds	$4,445,307.64	$3,965,910.90	$ 230,936.29	$ 710,333.03
Net Amount To Be Raised by Taxation of Property	$3,924,169.90			
Assessed Valuation 1963, $58,569,700.00 @ $67.00	$3,924,169.90	$4,248,385.20		
Assessed Valuation 1964, $61,570,800.00 @ $69.00		$4,248,385.20		

REPORT OF BUILDING INSPECTOR

Mr. Walter A. Blasenak
General Manager
Town of Norwood
Norwood, Mass.

Dear Sir:

The following is the annual report for 1964 of the Department of Building Inspector.

Classification	No. of Permits	Estimated Cost
New Dwellings	106	$1,452,300.
Dwelling Alterations	135	276,002.
Apartment Houses	16	1,808,800.
Commercial and Manufacturing Buildings	15	1,225,405.
Commercial Alterations	18	271,400.
Private Garages	11	15,250.
Public Garages	3	70,000.
Swimming Pools	10	25,590.
Public Buildings	1	449,900.
Minor Out Buildings	8	2,469.
Signs	26	23,275.
Buildings moved	2	
Buildings razed	6	
Totals	358	$5,620,391.

The fees collected for Building Permits were $8,475.00 and the fees collected for Water Meters were $3,180.00.

Inspections were made on all buildings for which permits were issued as prescribed by the Building Code.

Occupancy permits were issued for all new houses which were first occupied during the year. These houses were given a final inspection by the Plumbing Inspector, the Wire Inspector, the Fire Department and the Building Inspector; after which certificates were issued. During this inspection many minor defects were found and were corrected before the certificates were issued.

All elevators were inspected and certificates issued after repairs were made to elevators found defective.

Respectfully submitted,

HENRY J. CRONAN
Building Inspector

REPORT OF CAPITAL OUTLAY COMMITTEE

Honorable Board of Selectmen
Town of Norwood
Norwood, Massachusetts

Gentlemen:

In addition to the following annual report, the committee made specific recommendations to the annual and special Town Meetings as each capital item came before the meeting for consideration.

Personnel Changes

The following changes in committee personnel were made effective in 1964:

William J. L. Lynch, Chairman (Resigned Sept. 1964)
Grafton J. Corbett, Jr., 1966
Edward J. Martin, 1965 (Appointed Sept. 1964)
A. Franklin Swift, 1967
Stephen T. Hefferan, Finance Commission
James T. O'Sullivan, Planning Board
C. Lothrop Rich, Board of Selectmen
Francis X. Sheehan, Jr., School Committee
Harold T. Young, Board of Assessors

Purpose of Report

The purpose of this report is to estimate income, operating expenses, and balances available for capital expenditures in the next several years, and to give the Town Meeting Members an advance look at the major items which may come before them for approval, in order that informed decisions can be made as to which items are essential and when and how they should be acquired and financed.

A Look at Income

Approximately one-half of the Town's annual total income is derived from the tax levy which is a product of the tax rate and the assessed values. The major portion of other income represents receipts from our light and water departments.

	Tax Rate	Assessed Values	Income from Property Taxes	Total Income	% Increase from Prior Year
Actual:					
1958	$60	$45,692,000	$2,702,000	$5,353,000	13
1959	63	47,599,000	2,935,000	5,682,000	6
1960	64	49,958,000	3,147,000	6,177,000	9
1961	63	53,336,000	3,306,000	6,638,000	7
1962	63	55,902,000	3,440,000	7,034,000	6

Estimated:[1]					
1963	67	58,569,000	3,850,000	7,370,000	5
1964	67	60,500,000	4,000,000	7,675,000	4
1965	67	62,500,000	4,100,000	7,925,000	3
1966	67	64,300,000	4,250,000	8,230,000	4
1967	67	66,200,000	4,350,000	8,465,000	3

[1] The estimated data is based on an assumed stable tax rate only because there is no better basis available. We are not forecasting that the rate will remain stable, as only the action of the town meeting on future appropriations can determine how the tax rate will change.

There has been a significant increase in the estimated assessed values for the years 1964-67 as compared with similar estimates made last year.

The estimated increase in total income 1963-67 (under an assumed stable tax rate) amounts to $1,431,000, as compared with an estimated increase in operating expenses for the same period of $2,254,000, and obviously the deficiency of $823,000 cannot be made up by merely curtailing capital expenditures. Either new sources of income(other than from real estate) will have to be found, or, the rate of growth in operating expenses will have to be kept down to the level of income growth, or, the tax rate will have to rise.

A Look at Operating Expenses

The following tabulation reflects total operating expenses exclusive of capital expenditures.

	Total	% Increase from Prior Year
Actual:		
1958	$4,360,000	14
1959	4,471,000	3
1960	4,839,000	8
1961	5,153,000	6
1962	5,521,000	6
Estimated:		
1963[1]	6,265,000	13
1964	6,720,000	7
1965	7,000,000	4
1966	7,270,000	4
1967	7,775,000	7

[1] Based on appropriations; final expense figures are not yet available.

The Town certainly cannot afford any more years like 1963, when operating expenses were allowed to rise 13%, while income was rising only 5%. The tax burden of our 1963 capital program was reduced by the appropriation of $378,000 from free cash, thereby making less reserved funds available for future years.

Balances Available for Capital Expenditures

The difference between our total income and our operating expenses must cover our pay-as-you-go capital appropriations, debt service which includes principal and interest on borrowed funds, the MDC assessment covering the capital cost of our connection with the MDC water system (which becomes fully paid up in 1966), and the desirable additions to the Stabilization Fund as discussed later.

In the following tabluation we have deducted from this "difference" our present debt service (including MDC assessment) in order to illustrate the estimated shrinkage in the amount available for other capital appropriations.

	Difference	Debt Service	Net Available
Actual:			
1958	$ 993,000	$377,000	$ 616,000
1959	1,211,000	405,000	806,000
1960	1,338,000	525,000	813,000
1961	1,485,000	484,000	1,001,000
1962	1,513,000	469,000	1,044,000
Estimated:			
1963	1,105,000	455,000	650,000
1964	955,000	579,000*	376,000
1965	925,000	526,000*	399,000
1966	960,000	441,000*	519,000
1967	690,000	327,000*	363,000

* Actual costs based on debt outstanding at end of 1963.

The above figures considered in conjunction with the items listed below indicate that the Town must increase its income, or reduce its expenses in order to permit it to acquire the capital projects which will be needed. In addition to planning new capital acquisitions, the Town should re-evaluate its present capital assets to determine whether any can be liquidated to provide some windfall income that might help to defray the cost of some of the projected capital requirements.

A Look at Possible Major Capital Expenditures

1964—8 room addition to Cleveland School	$350,000
Balch School addition and improvement	250,000
Library addition	330,000
1965—8 additional elementary school classrooms	350,000
Skating Rink	140,000
1966—New 30 room Junior High School	2,000,000
1967—8 room addition to Peabody School	400,000

Another possible major capital item is the Blue Hills Regional Vocational and Technical High School. It is not possible to indicate the timing of this item, nor is it possible to indicate the estimated cost of Norwood's share of this venture.

Another item of indefinite import is a long term program of upgrading the electric service of the light department. This is now being studied in terms of a 10-year program.

A comparison of the above items with those in our report last year will indicate several significant changes. The incinerator, which was in the thinking stage for 1965, is now thought of in terms of 1969 or later, as our sanitary land fill program has given us more time to solve the problem. The Senior High School eight-room addition, which was listed for 1967, now has a target date of 1968. The light department stockroom garage has been deferred as attempts are underway to solve this problem through the temporary use of the old fire station.

In addition to the major items listed above, the Town will spend each year significant amounts for other pay-as-you-go capital items. These include sewer, water, drain, and highway construction, motorized equipment, etc.

Our Stabilization Fund Requirements

This Fund plays a vital role in town financing in two ways: (1) by having certain funds available in the year before new school construction is voted, the Town is able to attain the maximum acceleration of state reimbursement of school construction costs, which reduces the money needed to be borrowed, hence saving interest expense; (2) when used in conjunction with advance planning for major capital expenditures, it is a means of stabilizing the tax impact thereof.

Our minimum requirements over the period 1964-67 call for $450,000 to be added to the Fund just in connection with state reimbursement of school costs. In addition, we should be adding as much more as we possibly can in order that the acquisition of a new Junior High School will not place us in an unfavorable debt position.

In fact, the Town should develop long range capital planning so that through the proper use of the Stabilization Fund it need not be disturbed by any major capital expenditure either as to tax impact or debt management.

A Look at Ouststanding Debt

Our outstanding debt at the end of 1962 was $3,254,000 (including $380,000 due MDC) which was already slightly above what it should be with the prudent level considered as 5% of assessed valuations.

If all of the major potential capital expenditures are made as tentatively scheduled, we shall be well over the prudent debt level by 1966 with an outstanding debt of close to $4,000,000 which will be close to 7% of assessed valuations.

Our Recommendations for Sound Financial Planning

Use of the Stabilization Fund as a prime tool to lower debt charges, and to aid in attaining a reasonably level tax burden.

The total outstanding debt should be at a level below 5% of assessed valuations, and, if possible, should not extend beyond a ten-year period. As the last payment on our existing debt is due in 1978, it should be our objective to be back within the 10-year limit by 1968.

Capital items costing less than $100,000 should be financed out of current revenues. Larger amounts that must be borrowed should be planned to require debt service of between $50,000 and $100,000 per year.

Operating expenses, the major part of the Town's budget, must be carefully controlled if the necessary capital items are to be acquired with a minimum impact on the tax rate. Any increase in operating expenses should be balanced against increases in the Town's total income, whether from increased valuations or new sources.

Efforts should be made through the cooperation of all Town boards and officials to create advance scheduling of capital outlays integrated with the use of the Stabilization Fund.

Norwood can afford, with reasonable sacrifice, to acquire and operate capital items that it needs, but it cannot afford marginal or unnecessary projects, no matter how attractive they may appear.

The Free Cash should be managed so that a minimum of $250,000 remains after the Annual Town Meeting.

Existing assets should be reviewed to determine their need to the Town and the possibility of their liquidation to provide funds to relieve the impact of the capital program.

In Closing

We wish to rephrase and repeat three vital points:

1. You should insist on long range capital planning of a precise nature tied in with the use of the Stabilization Fund.
2. You should insist on the control of operating expenses in relation to anticipated growth in total income.
3. You should insist on the planning and management of free cash so as to preserve an adequate balance at all times as protection against unforeseen contingencies.

Respectfully submitted,

THE CAPITAL OUTLAY COMMITTEE
William J. L. Lynch, Chairman
(Resigned October 1964)
Grafton J. Corbett, Jr., 1966
Edward Martini, 1965
(Appointed October 1964)
Andrew M. Monahan, 1966
A. Franklin Swift, 1967
Stephen T. Hefferan, Finance Com.
James T. O'Sullivan, Planning Board
C. Lothrop Rich, Board of Selectmen
Francis X. Sheehan, Jr., School Com.
Harold T. Young, Board of Assessors

In Retirement

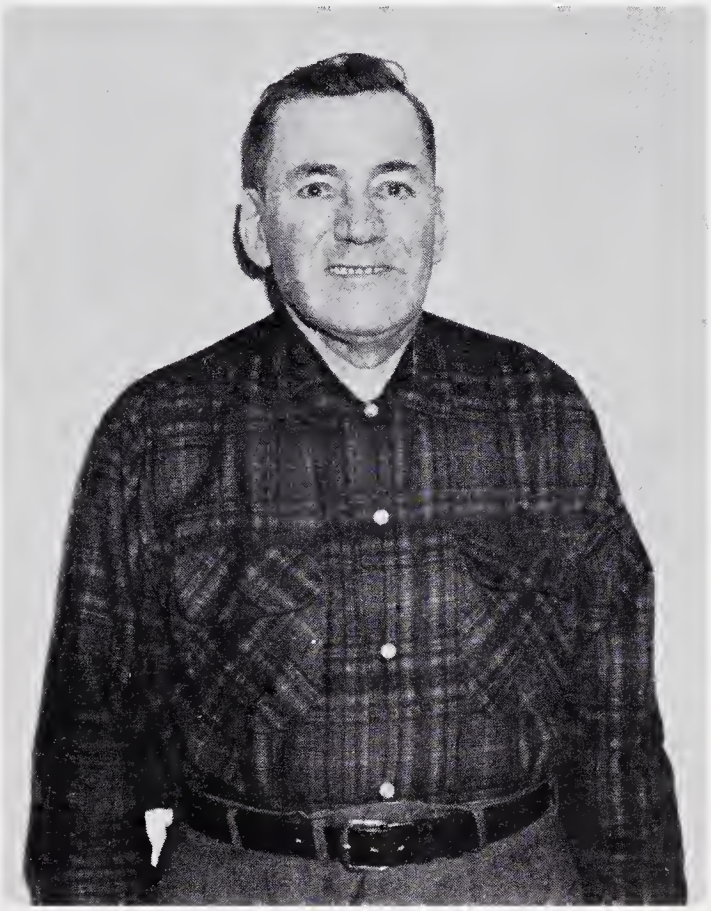

BARTLEY McDONOUGH

Bartley came to work for the Town of Norwood in the Cemetery Department February, 1946. He worked until the end of 1964. Bartley was a conscientious worker. Due to ill health Bartley retired. We all wish him improved health and successful retirement.

In Retirement

LAWRENCE CONNORS

Larry began his career working for the Public Works Department in 1925. He stayed with the Town until 1941 and left for defence work. Larry was reinstated in 1950 at the Cemetery Department, and worked until 1964. Larry was a W.W. I Veteran. He was an ambitious worker. We all wish him many years of joyful retirement.

REPORT OF CEMETERY DEPARTMENT

Mr. Walter A. Blasenak
General Manager
Norwood, Mass.

Dear Sir:

The following is a detailed report of the Cemetery Department for the year ending December 31, 1964.

The Cemetery Department prepared for and conducted 213 interments. We also dug and made 6 inter-cemetery transfers.

The Cemetery Department dug out and poured 88 foundations for monuments. We also dug and installed 24 flush markers at various graves. All paid grave repairs were made and perpetual care requests were taken care of.

In Section "G", two more plots of land were laid out for immediate and pre-need sales.

The first section of the Companion lots has been completed. All bounds and lot numbers have been installed.

The Cemetery Department now has temporary upright grave markers. These are put over the graves of all new interment sites until a monument or other permanent marker has been installed. Where lots have markers or monuments, these new temporary markers are not used.

In Section "C", 250 feet of drainage has been installed under St. Adrian Avenue. It is the Cemetery Department's intention that this Avenue be surfaced with asphalt in the coming year.

There were several more flowering trees and shrubs planted in various park areas this past year. There has been considerable pruning and transplanting done throughout the Cemetery. All of the Cemetery-owned shrubs and hedges have been trimmed.

The Cemetery Department spread 20 tons of lime and 15 tons of fertilizer in the past year. Several areas were grubbed out, fresh loam added and reseeded. 300 pounds of seed were used in repairing lots, graves and lawn areas.

Although this past Summer was very dry, all newly planted trees, shrubs and lawns were kept well watered. With the aid of lime and fertilizer, the Cemetery lawns were mowed throughout the season.

There has been a considerable amount of hot topping done this year; South Highland View Avenue was completely done. Approximately 15,000 sq. ft. of walks were installed with more concentration being made in the oldest sections of the Cemetery.

The Day Chapel has increased in its use, and more families are using it for interment services during inclement weather. Old Parish Cemetery was not used for interments this year.

The maintenance has continued throughout the season. There has been a chain link fence installed all around the Old Parish Cemetery. This has completely stopped the loitering and vandalism. If any one should want to visit into Old Parish Cemetery, they should call the Superintendent and arrange to have it opened for them.

As custodian of Veterans' graves, all depressed graves were filled; flags and markers were placed over graves; there were 5 flush Granite Veterans' markers installed; bases were put onto 26 Bronze markers and installed at various graves.

I would like to express my thanks to you, Mr. Blasenak, for your cooperation and to all the other department heads for their assistance. I also take this opportunity to thank the men of my crew for their splendid cooperation and unselfishness.

Respectfully submitted,

PATSY F. SANTORO

Superintendent of Cemeteries

REPORT OF DIRECTOR OF CIVIL DEFENSE

Mr. Walter A. Blasenak
General Manager
Norwood, Massachusetts

Dear Sir:

I hereby submit the annual report of the Civil Defense Department for the period of January 1, 1964 to December 31, 1964.

The present fallout shelters have been inspected monthly. Twelve (12) new locations have been checked with the Army Engineers Corps. As soon as these subject locations have been fully approved by the F.C.D.A., they will be stocked and placed on a monthly inspection basis.

The Civil Defense two-hundred (200) bed emergency hospital has been checked on a monthly basis. All equipment is in readiness for any emergency requiring its use. Inspection reports have been submitted to the

proper authorities. The drugs and surgical supplies have been increased from a three day supply to a thirty day supply.

The Director has attended monthly meetings of the Civil Defense Directors of Area 2-D, held at Stoughton and meetings held at State Headquarters in Framingham. Periodic trips have been made to the Taunton Surplus Depot to check any government surplus equipment that could be used in Norwood.

Several Firt Aid classes have been held at the new Civil Defense headquarters. A special thirty hour course for registered nurses was conducted on Basic Disaster Nursing. There were also classes held for beginners and advanced radiological with other related subjects. This type of instruction will continue throughout the year with new subjects being added as quickly as material is available.

The Radiological Department has conducted special classes for monitors and advanced instructors. Three new monitor stations have been approved and established. This program will continue through the fiscal year with new stations being established as fast as trained personnel are qualified.

The Civil Defense Police Department holds regular weekly meetings. This unit has been used for traffic control and are available for any emergency that may occur. During the past fiscal year these men were used a total of two hundred (200) hours.

The Communications Department has been expanded to provide communications for all public and municipal departments. Drills are held on a regular schedule for both local and State under special F.C.C. license. Special classes are held for both Morse International Code and Radio Theory by this group. This program will be expanded during the fiscal year to give nation-wide coverage, so this department will be able to move on any emergency that may arise now or in the future.

The Civil Defense Department moved into its new quarters on May 3, 1964. These new facilities made it possible to carry out this training program. The training program will be expanded to give Norwood the very best protection in any disaster. The new quarters have been visited by many local, sector, and state Civil Defense personnel. It is considered to be a model installation for a fall-out shelter and communication center having better than a one hundred (100) protection factor.

I wish to thank all the other Town Departments who have been most cooperative in assisting me to carry out my work during the past year.

Very truly yours,

JOSEPH F. McAULIFFE
Civil Defense Director

REPORT OF CONSERVATION COMMISSION

Mr. Walter A. Blasenak
General Manager
Town of Norwood
Norwood, Massachusetts

Dear Sir:

The Norwood Conservation Commission hereby submits its report for the year 1964.

At the present time, the Commission is engaged in a study of land area known as the "Westover Parkway." This land area is of some seventeen acres and is located in the Westover area of Norwood and includes a narrow strip of land circumvented by a road. Germany Brook flows down through the center and the area lends itself to a passive recreation area with an excellent wildlife and bird sanctuary potential.

The Commission has undertaken several surveys of the area with the co-operation of the Department of Natural Resources; and at the time of this writing, it is hoped that the Board of Selectmen and Town Meeting members will see fit to turn the area over to Conservation Commission control.

The Town-owned Well Field area has been under study, and again it is hoped that this area might be perpetuated for conservation and the water supply permanently protected for possible use by our successive generations.

The Neponset River project has been the subject of many meetings of the Commission and interested parties with the design of trying to preserve as much wetland and wildlife as is possible. Mr. Bruce Gullion, Director of The Conservation Services, Department of Natural Resources, has spearheaded many of these meetings; and it is assumed that much progress will be made to protect some vital watershed areas.

We are also investigating several privately owned parcels of watershed land with the hope of adding them to our green belt.

The Conservation Commission has been very mindful of all applications for building sub-divisions and has met several times with the Planning Board to assure no infringements are made close to brooks or rivers that could lead to possible pollution and aggravation to possible home owners.

We will continue to expand our efforts toward open space land acquisition; protection of our watershed areas; and generally promote sound conservation practices within our community.

Respectfully submitted,

HARRY E. FRASER, Chairman
THOMAS E. CLIFFORD
DONALD BONICA
JAMES J. DRUMMEY
BROWNIE E. GREEN
MRS. ALICE WATSON, Secretary
Norwood Conservation Commission

CONSERVATION COMMISSION: *Seated left to right:* Alice Watson, *Secretary;* Harry E. Fraser, *Chairman;* Sandra H. Frueh, *Recording Secretary; Standing left to right:* Donald Bonica, Brownie Green, Thomas Clifford, and George Spear.

REPORT OF TOWN COUNSEL

The Honorable Board of Selectmen
Harry B. Butters, Chairman
Norwood, Massachusetts

Gentlemen:

I submit herewith in summarized form the eighth annual report of my conduct of the Legal Department of the Town.

Frequent changes in the laws applicable to municipal government brings requests for interpretation of the law which require constant study of the new legislation in its relation to our activities in order to competently advise those charged with the conduct of our own government.

Much of the service rendered was advisory in nature and was furnished in the various departments of the Town through written and verbal opinions upon request therefor.

Additional service was rendered by attendance at hearings and conferences, court appearances, drafting of articles for town meeting warrants and motions to be offered thereunder, drafting of deeds, agreements and various other instruments.

The service rendered dealt with practically every phase of municipal activity.

It should be pointed out that in connection with the above activity, many questions arose which required much research to find the proper answers and many hours were applied to this end.

Litigation and Claims

Various claims for personal injuries and property damage were made against the Town arising out of alleged defective conditions in public ways concerning which opinions as to liability on the part of the Town were given and recommendations were made as to the disposition of claims.

Selectmen

Because the Town does not carry public liability insurance, all such claims are referred to Town Counsel for investigation and settlement with approval of the Board of Selectmen and, if settlement cannot be made, then the case is tried in court by Town Counsel.

A number of these cases were on behalf of the Department of Public Welfare and thousands of dollars were recovered, a large part of which came back to the Town treasury.

Without listing all the cases handled, suffice it to say that cases by and against the Town have been brought to a current status with little or no "backlog," so called.

Conclusion

I am grateful for the privilege of having served the Town as legal counsel. During my period of service, I have been constantly aware of the great responsibilities attendant upon this position in a growing community such as ours. The uniform spirit of co-operation and friendliness extended to me by Town boards, committees, officials and friends throughout this past year has greatly aided me in the performance of my duties and I shall be ever mindful of their loyalty and friendship.

Respectfully submitted,

WALTER J. GOTOVICH
Town Counsel

REPORT OF DOG OFFICER

Mr. Walter A. Blasenak
General Manager
Town of Norwood
Norwood, Mass.

Dear Sir:

I hereby submit my report as Dog Officer for the Town of Norwood for the year ending December 31, 1964.

Number of dogs licensed	1340
Dog notices sent out	720
Dog complaints investigated	120
Dogs lost and found (Residents)	165
Dogs lost and found (Non-residents)	12
Dogs destroyed	79
Personal calls to home of dog owners	280
Dead dogs picked up	69
Number of phone calls made and received	658
Car mileage	2460

Respectfully submitted,

ANGELO IODICE
Dog Officer, Town of Norwood

REPORT OF TOWN ENGINEER

Mr. Walter A. Blasenak
General Manager
Norwood, Mass.

Dear Sir:

I hereby submit my report as Town Engineer for the year of 1964.

All assigned work was completed during the calendar year. A large part of the construction work completed was by contract with competitive public bidding. The Engineering Department handled all phases of this work.

One sewer project, the Federal-aided Union Brook Interceptor Sewer had been started in 1963 and was completed in 1964.

A consulting engineer was retained for that project.

The department personnel is the same as in 1963; Town Engineer, assistant town engineer and five engineers of varying grades. As this report shows, the department handled and completed a goodly amount of work during the year. The problem of retaining capable men, once they have reached their maximum pay, is becoming very evident, and there are prospects of losing these trained men to other companies offering better prospects and salaries.

A summary of Engineering Department projects follows:

SEWER CONSTRUCTION 1964

TOWN CONTRACT-TOWN ENGINEERING

Street	Distance	Size
Brook St.—from Nichols St. to Albemarle Rd.	600'	8" AC
Neponset St.—from Pleasant St. Northerly	305'	8" AC
Pleasant St.—from Route One to Neponset St.	408'	8" AC
Warren St. (Rebuilt) —from Granite St. to Philbrick St.	533'	8" AC

TOWN CONTRACT-PRIVATE ENGINEERING (Union Brook Interceptor)

Street	Distance	Size
Field Line —from Traphole Brook Sewer to Union St. ..	2594'	10" AC
Union St.—from Field Line to Sumner St. & I-95	2073'	8" AC

TOWN EGINEERING-CONSTRUCTION BY OTHERS

Street	Distance	Size
Neponset St.—from Existing Sewer 266' Northerly	266'	8" AC

PRIVATE ENGINEERING-TOWN INSPECTION WHEN POSSIBLE

Street	Distance	Size
Route One —from Traphole Brook Sewer Northerly (Vara)	628'	8" AC
Grant Ave. —from Monroe St. Easterly	170'	8" AC

off Route One — from Field Line to Turnpike Lumber	300'	8" AC
Croydon Rd.— from Yarmouth Rd. Westerly	417'	8" AC
Albemarle Rd.— from Sta. 35 & 50 to Rugby Rd.	923'	8" AC
Rugby Rd.— from Westover Pkwy. to Albemarle Rd.	260'	8" AC
Neponset St.— Eaton Village System (by PWD)	812'	8" AC
Robinwood Rd.— from Wedgewood Dr. to Prescott Rd. ...	606'	8" AC
Field Line — from Trunk Sewer to Audubon Rd.	185'	12" AC
Audubon Rd.— from Field Line to Arnold Rd.	802'	8" AC
Arnold Rd.— from Audubon Rd. to Sunnyside Rd.	132'	8" AC
Windsor Gardens	870'	8" AC

WATER MAIN CONSTRUCTION 1964

TOWN CONTRACT-TOWN ENGINEERING

Street	Distance	Size
Brook St.— from Nichols St. to Albemarle Rd.	750'	12" CI
Neponset St.— Neponset St. right of way east of Norton...	87'	8" CI

TOWN ENGINEERING-CONSTRUCTION BY OTHERS

Street	Distance	Size
Route One — from Traphole Brook Northerly to Bekins..	269'	8"
off Sumner St.— Vara Building	231'	8"
off David Ter.— David Terrace Apartments	80'	6"

PRIVATE ENGINEERING-TOWN INSPECTION WHEN POSSIBLE

Street	Distance	Size
Windsor Gardens	660'	8" CI
Windsor Gardens	405'	6" CI
Eaton Village	170'	6" CI
Audubon Rd.	988'	8" CI
Arnold Rd.	351'	8" CI
Sunnyside Rd.	202'	8" CI
Buckminster Dr.— from Wickham Way to Walpole St. ...	767'	12" CI
Walpole St.— from Buckminster Dr. to Existing 12"	88'	12" CI
Robinwood Rd.— from Wedgewood Dr. to Prescott Rd.	685'	8" CI
Wedgewood Dr.— from Deerfield Rd. to Robinwood Rd. .	385'	8" CI
Hampden Dr.— from Suffolk Dr. Northwesterly	32'	8" CI
Rugby Rd.— from Westover Pkwy. to Albemarle Rd.	267'	12" CI
Albemarle Rd.— from Rugby Rd. Easterly	160'	12" CI
Albemarle Rd.— from Rugby Rd. Westerly	892'	12" CI
Devon Rd.— from Albemarle Rd. Southeasterly	302'	8" CI

DRAIN CONSTRUCTION 1964

TOWN CONTRACT-TOWN ENGINEERING

Street	Distance	Size
off Union St.— from Traphole Brook to Existing Drain ..	206'	15" RC
Rock St. (Fisher Field Drain Easement-Varwood Cir. Easement — from Rock St. to Varwood Cir. (Rear)	850'	18" RC
St. Adrian Ave. (Cemetery)—from St. Teresa Southeasterly	240'	12" AC Perf.

TOWN ENGINEERING-WORK BY OTHERS

Street	Distance	Size
Pleasant St.—from Main Drain to Catch Basin	30'	8" CI
Hill St.—Cor. Hill St. & Railroad Ave. to Housing Project	45'	12" AC

PRIVATE ENGINEERING-TOWN INSPECTION WHEN POSSIBLE

Street	Distance	Size
Albemarle Rd.—from Sta. 38 & 0 to Germany Brook	845'	12" RC
Audubon Rd. & Easement to Meadowbrook—from Meadowbrook to Arnold Rd.	438'	15" RC
	70'	12" CI
	635'	12" RC
Arnold Rd.—from Audubon Rd. to Sunnyside Rd.	118'	12" CC
Neponset St.—from Easton Village to Neponset St.	112'	12" RC
	153'	10" RC

ROAD CONSTRUCTION 1964

TOWN CONTRACT-TOWN INSPECTION

Street	Distance	Surface
Westover Pkwy.— from Malvern Rd. to Germany Brook (beyond Rugby Road)	1725'	Bit.Conc.

BITUMINOUS CONCRETE SIDEWALK CONSTRUCTION 1964

TOWN CONTRACT-TOWN ENGINEERING

Street	Distance
Broadway (West Side) — from Day St. to Shell Gas Sta.	365'
Adams St. (West Side) — Vicinity of Garfield Ave.	245'
Rock St. (West Side) — from Nahatan St. Northerly	960'
Richland Rd. (North Side) — from Prescott Rd. to Belnap Rd.	400'
Margaret St. (West Side) — from David Ter. near Washington St.	710'
Fulton St. (West Side) — from Myrtle St. to Existing Walk..	148'
Fulton St. (East Side) — from Howard St. to Circle	175'
Chapel St. (South Side) — from Old Washington St. Westerly	362'
Pine St. (East Side) from Prospect St. to End	615'
Kenwood Dr.— Vicinity of No. 28	90'
Jefferson Dr. (North Side) — Vicinity of No. 11	90'
Parkway (East Side) — from Hoyle St. to School Land	80'
David Ter. (West Side) — from Margaret St. Southerly	80'
	4320 Lin. Ft.

CONCRETE SIDEWALK CONSTRUCTION 1964

TOWN CONTRACT-TOWN ENGINEERING

Street	Distance
Washington St. (East Side) — from Nahatan to Railroad Ave.	606'
Washington St. (East Side) — At Norwood Laundry	50'
Washington St. (East Side) — At Norwood Hospital	134'

Atwood Ave. (South Side) — At St. George Church	120'
St. Joseph Ave. (South Side) — At St. Peter Church	156'
	1066 Ft.

MISCELLANEOUS CONSTRUCTION 1964

TOWN CONTRACT-TOWN ENGINEERING

Location:	Neponset St. — from I-95 to Norton Dr.
Construction:	Sewer and Water pipes brought to sidelines
Location:	Talbot Parking Lot — Nahatan St. Entrance
Construction:	Curb & pavement removed and relocated to allow 2 way traffic
Location:	Electric Light Dept. Sub Station — Washington St.
Construction:	Yard and Drive paving
Location:	Cemetery — Various Locations
Construction:	Resurfacing and surfacing roads and walks
Location:	Norwood Recreation Center — Winter St.
Construction:	Yard and Drive paving

The Engineering Department supplied the following engineering work for other town departments and agencies.

Assessors:

Measured, calculated and checked areas and volumes for 333 new buildings and additions. Plotted above information on assessors building cards. Computed and plotted all land divisions onto assessors tracings and blueprints. Worked on replacing old assessors plans and compilation of new plans for areas in Norwood not presently covered by plans.

Building Inspector:

Issued house numbers for all new construction, and made house number changes where required.

Staked out zoning line on Sumner St. to check zoning violation.

Aided Building Inspector with condemnation proceedings on foundations on Nahatan St.

Checked street lines for sign setback violations.

Cemetery Department:

Plotted 213 burials on record plans and procured prints. Staked out 60 4-grave lots and 8 6-grave lots in Garden Section.

Made preliminary survey for companion lots in prepared area.

Worked with Superintendent on proposed extension of the cemetery, additions to utilities, surfacing and re-surfacing of various avenues and walks and on drainage problem.

Clerk, Town:

Supplied Town Clerk with certification of entry for easements, takings, etc.

Supplied zoning maps with changes voted, for clerk to send to the attorney-general.

Counsel, Town:

Provided plan of intersection involving accident.

Worked with counsel on Meadowbrook problems, transfer of Lovell land, sewer assessment problems, street acceptance forms and procedures, and photos for accident cases.

Electric Light Department:

Gave locations for new poles on town streets.
Located underground electric structures.
Worked on pole relocations and manhole locations on Guild St.

Provided consultant with plans and data on existing and proposed utlities for electric light department construction at Short St. and Washington St.

Provided contract and engineering for sub-station paving on Washington St.

Fire & Police Station Construction Committee:

Met with representatives regarding drainage and paving problems.

Health, Board:

Worked with agent on subdivision plan problems, drainage problems and oil pollution problems. Figured estimates of cost for Health Board recommendations for 1964 construction.

Library Addition Building Committee:

Worked with engineer and architect for library addition, giving data on existing and proposed utilities.

Norwood Housing Authority:

Worked with contractor and designer on locations of proposed underground utilities and relocations of existing pipelines, for new addition to housing project.

Parking Commission:

Engineered design, contract and construction for widening of Nahatan St. entrance to Talbot Parking Lot.

Made up-to-date master tracing of parking meter layout and supplied prints of tracing to commission.

Planning Board:

Attendance by Town Engineer at all Planning Board meetings. Submitted reports on:

1) Preliminary plans 12
2) Definitive plans 7

3) Plans not requiring approval 9
4) Inspections for conditional approval and bond release 11
5) Miscellaneous problems 3

Updated zoning map and procured new printing.

Worked with consultant on proposed zoning change on Pleasant St., Talbot Rd., and environs.

Completed zoning questionnaire for Board to send to Mass. Planning Department.

Police Department:

The following was supplied the Norwood Police Dept.:

1) Certification of public ways in accident cases
2) Plan for traffic study, Washington and Chapel Sts.
3) Street limits for determination of abandoned vehicles

Public Works Department:

Supplied department with up-to-date utility maps.
Installed master meter to check water meter accuracy.
Checked and figured ledge quantities for PWD excavation jobs.
Supplied prints of water main gate valve location ties.
Checked drainage problems and gave line and grade for piping and regrading.

Made cost estimates for guarantee deposits on utilities and other work requiring pre-payment.

Laid out baseball, softball, tennis play areas for reconditioning. Marked pools for lane lines.

School, Addition Construction Committee (Balch School):

Met with members of committee and their architect and engineer to discuss utilities problems and methods to solve.

The Cleveland School Addition Construction Committee also met many times with Town Engineer on utility and site problems.

School Building Committee (Oldham School):

Town Engineer made new studies of drainage problem and attended committee meeting to discuss the problem.

School Department:

Supplied maps to school department — discussed the availability of vacant land with superintendent.

Treasurer:

Supplied department with sewer orders on proposed sewer construction. Wrote deed descriptions for transfers of tax title lands.

Zoning Board of Appeals:

Studies and reports were made by the Town Engineer on five different Appeal Board problems.

MISCELLANEOUS WORK COMPLETED IN 1964

1.	Street line surveys	6
2.	Drainage surveys	14
3.	Surveys and plans for Stop signs	3
4.	Line and grade for drive openings	2
5.	Trees posted for removal	4
6.	Cost estimates for sewer connections	80
7.	Cost estimates for water connections	68
8.	Cost estimates for drain connections	11
9.	Sewer connection grades given	26

The Town Engineer meets with representatives of various public and private agencies planning construction work in Norwood. A great deal of time and effort is put into these meetings which consist mainly of aiding the prospective constructors to be aware of Norwood regulations and policies, to be sure that all utility information pertinent to the individual's problem is made available, so that the proposed work will proceed as smoothly and easily as possible.

The following agencies met with the Town Engineer during the year of 1964:

Alevizos, John—Many meetings held regarding shopping center construction.

Algonquin Gas Transmission Co.—Discussions on lowering gas main for relocation of Meadowbrook.

Alpha Construction Co.—Met with this company's engineer many times on utility and site construction.

Bamber, John Co.—Discussions on utilities, curb openings, new sidewalks, etc., for new nursing home.

C. & W. Wool Co.—Worked out proposed sewer connection for building.

Congregational Church—Worked with engineer on parking lot layout and entrance.

David Park Apartments—Met with contractor's engineer many times for data on utilities and proposed layout.

Eaton Village Apartments—Frequent meetings and discussions in effort to solve utility and grading problems.

Friendly Ice Cream Co.—Representatives met with Town Engineer on many occasions to work out utility layout.

Korslund, Le Normand & Quann, Architects—Town Engineer met with firm members on various Norwood jobs including Cleveland School Addition,

Balch School Addition, Morrill Memorial Library Addition, new Fire & Police Station and Crowley Funeral Home Addition.

Lane Construction Co.—Met many times with Lane Construction Co. in effort to coordinate I-95 work with Town work.

McIntyre and Johnson, Engineers—Worked with engineer on street acceptance plans.

Medical Building Contractor—Supplied information for utility tie-ins.

New England Tel. & Tel. Co.—Many meetings regarding problems of pole locations, new underground construction and relocation of existing structures.

Norwood Engineering Co.—Discussions regarding many sub-divisions and construction work being done in Norwood.

Norwood Gas Co.—Locations given for 15 gas main extensions and regulator pit construction on town streets. Existing utilities marked where needed.

Reed, Alonzo B., Co.—Engineer for Reed procured much information at various times for proposed underground electric construction for Town of Norwood, and worked out utility layouts for Windsor Gardens.

Whitman & Howard, Engineers—Much work along with engineer for perimeter road layout and Union Brook Interceptor sewer easement and sewer layouts.

Windsor Gardens — Worked on drainage problem, building numbering changes, 12" water main extension, and made survey information available for new land acquisition.

Vara Construction Co.—Met with company representative about water and sewer main extensions to serve new construction.

The Town Engineer also worked with representatives of the Town of Walpole on water supply questions; the Town of Westwood on four common drainage problems; the Norfolk County Engineer for discussion of various problems on County ways; the Mass. D.P.W. on I-95 problems, Hawes Brook Chapter 91 work; Neponset St. reconstruction and Division of Waterways regarding Meadowbrook. The U.S.G.S.A. also discussed from time to time problems arising at the new post office addition site.

The Engineering Department prepared sewer assessments and plans for the 1964 sewer construction. Four plans including 44 assessments totalling $24,423.04 were completed.

Field work, calculations and finished plans and documents were prepared for nine streets which were accepted by the town meeting. Work continues on the street acceptance program.

The Town Engineer attended many Selectmen's meetings, all meetings of the Planning Board and was present at all Town meetings.

Likewise various committees and boards requested attendance at certain meetings in order to have engineering advice given.

Hearings before the Norfolk County Commissioners, Mass. D.P.W. on various matters, the M.D.C. and other governmental agencies are also attended.

Contract work for utility and other construction amounting to about $100,000.00 was prepared and inspected by the Engineering Department during the year.

As in the past years, the town citizenry has brought a multitude of interesting, and sometimes knotty, problems to the Town Engineer.

These problems increase in complexity and number each year as the town expands, and they are time-consuming, however interesting. The contract work, home building, and industrial and business development in Norwood seem to be on the increase again.

Along with the proposed construction for 1965, and Chapter 90 Work, there appears to be no lessening of the Engineering Department duties for the coming year.

With the present day complement of the Engineering Department and possible additional qualified personnel, it is anticipated to again complete all assigned work in 1965.

Respectfully submitted,

ROBERT A. HAMILTON
Town Engineer

REPORT OF THE FINANCE COMMISSION

To the Citizens of Norwood:

The Finance Commission was organized for the year 1964 as follows:

Stephen M. Hefferan, Chairman
Joseph T. Wall
Robert F. MacEachern

On January 1, 1964 the debt of the Town of Norwood was $3,030,000.00 with maturities of $388,000.00 in 1964.

The following sums were borrowed in 1964:

Electric Light Construction (7/15/64)	$135,000.00
Electric Light Construction (12/15/64)	58,000.00
Electric Light Construction (12/15/64)	20,000.00
	$213,000.00

In addition, the following sums were authorized to be borrowed by town meeting action but had not been borrowed as of December 31, 1964:

Balch School Addition	$199,500.00
Cleveland School Addition	100,000.00
Light Construction	20,000.00
Library Addition	346,000.00
Library Alterations	105,000.00
	$770,500.00

On the Balch School and Cleveland School additions, these borrowings will be reduced by the matching stabilization fund payment received from the School Building Assistance Commission. The sum of $352,760.00 was appropriated from the stabilization fund for the two school additions.

The town in 1964 made its 8th payment of $95,000.00 to the Commonwealth of Massachusetts to be applied against the Cost of Constructing the water main from the Metropolitan System to the Norwood-Westwood line. The total cost is $950,000.00 with $95,000.00 being paid off each year.

The Finance Commission examined the requests for appropriations submitted by the various departments, met with department heads and committees charged with the disbursement of appropriations, and discussed in detail the basis for such requests.

Upon completion of the work of the Commission, a public hearing was held prior to the Annual Town Meeting.

The sum of $58,600.00 was appropriated for the Reserve Fund and transfers were made as follows:

Snow and Ice Removal	$10,000.00
Drains Maintenance	950.00
Schools, Maintenance of Buildings	2,300.00
General Government Incidentals	500.00
Blue Hills Regional District School	1,427.30
Highway Maintenance	1,000.00
Parking Commission Expense	300.00
Permanent Building Construction Committee	300.00
Board of Health, Personal Services	150.00
Cemetery Maintenance	3,944.00
Carillon Concerts	75.00
Drain Construction	4,500.00
Police Incidental Expense	1,978.48
Engineering, Personal Services	2,000.00
Police Out-of-State Travel	75.00
Fire Department Incidentals	1,337.69
Public Welfare Incidentals	4,000.00
Selectmen's Transportation Committee	50.00
Town Counsel Incidentals	69.50
Election and Registration Incidentals	2,000.00
Fire Incidentals (Truck)	1,500.00

FINANCE COMMISSION: *Left to right:* Robert MacEachern, Stephen T. Hefferan, *Chairman;* Joseph W. Wall, Bartley W. Connolly, *Clerk.*

Fire Incidentals (Truck)	1,350.00
Finance Commission Incidentals	200.00
Schools, Transportation	3,000.00
Health, Personal Services	2,460.00
Legal Services	189.50
Election and Registration Incidentals	2,500.00
Veterans Services	3,000.00
Fire Incidentals	500.00
	$51,656.47

Respectfully submitted,

STEPHEN T. HEFFERAN, Chairman
JOSEPH W. WALL
ROBERT F. MacEACHERN
Norwood Finance Commission

REPORT OF FIRE DEPARTMENT

The Honorable Board of Selectmen
Mr. Harry B. Butters, Chairman
Norwood, Massachusetts

Dear Sir:

I submit to you and to the citizens of the Town of Norwood the Annual Report of Your Fire Department for the year 1964.

On April 1, 1964 your fire department moved from the old fire station, at the corner of Nahatan and Central Streets, into the new quarters on Nahatan Street. The new station houses the most modern alarm and communication systems in order to efficiently handle fire calls and give you quicker response to alarms. Adequate training and classroom facilities have been incorporated in the building so that the fire department can keep up to date with the modern problems encountered in fire fighting.

Due to the continued building construction in the town and the ever growing technical problems caused by our progressive industries, we of the fire department have to increase our knowledge while still maintaining our past efficiency. To improve the department, officers attended the Massachusetts Institute of Fire Department Instructors Seminar, the Red Cross Instructors Course, and the Boston Fire Department Training School. Upon completion of these courses, they in turn held training classes for our department.

A new record of fire calls was established in 1964, when we responded to 1200 alarms which are classified as follows:

FIRE ALARMS — 1964

	Dwellings	Garages	Stores	Fac-tories	Public Bldgs.	False	Auto.	Grass Woods	Misc.*	Aid to Towns	Total Alarms	Aid from Towns
January	10		3	5	3	3	7	1	9		41	
February	10		1	5	11		2	4	10		43	
March	13		3	5	1	7	4	40	21		94	1
April	8	1	3	3	2	5	4	108	28	1	163	6
May	2	2	1	3		7	12	96	36	2	161	1
June	9			3	1	5	7	51	22		98	
July	11		1	5	2	13	9	39	9	1	90	
August	3	1	3	3	1	9	6	47	22		95	
September	5	1	2	3	2	10	7	55	20		105	
October	13			2		15	5	79	25		139	
November	11			4	1	6	9	65	28		124	
December	7		4	6		3	10	3	13	1	47	
Total	102	5	21	47	24	83	82	588	243	5	1200	7

* Dump, sprinkler surges, smoke scare, and honest mistakes

In addition to this large number of fire alarms, 609 ambulance calls were made by this department.

Inspections and pre-fire planning have been carried on throughout the year. Inspections were held in all schools, churches, nursing homes, hospital and garages. Sprinkler tests were conducted in schools, nursing homes and factories having such installations. Occupancy inspections were made with the Building Inspector in each dwelling unit in all new apartment houses and in all new buildings. Permits were issued for fuel oil installations.

Fire protection planning was carried out in co-operation with the town engineers in locating hydrants, water mains and sprinkler protection in shopping areas.

I would like to take this opportunity to thank the Honorable Board of Selectmen, Manager Walter A. Blasenak and the Department heads for their continued co-operation. To the Fire & Police Building Committee, Dr. Harold Knudson, Mr. Herbert A. Wiggins, Mr. Ralph Fenton, Mr. Martin W. Feeney, and Mr. James B. Cuff, for the many hours of dedicated service to the Town, we thank you, and they may well be proud of a job well done. To the Chiefs and firemen of Westwood, Walpole, Canton and Dedham, I wish to express my thanks for their co-operation in our Mutual Aid Program.

Respectfully submitted,

IRVING J. DOBSON, Chief
Norwood Fire Department

REPORT OF FISH AND GAME WARDEN

January 1, 1964 - December 31, 1964

Hours — Patroling Time	980
Miles in car	5,190
Number of Complaints	9
Complaints Investigated	7
Prosecutions	0

Respectfully submitted,

JAMES E. BUNNEY
Fish and Game Warden

REPORT OF THE GENERAL MANAGER

To the Honorable Board of Selectmen:

I hereby submit detailed reports of the various departments under the administrative control of the General Manager.

The General Manager in review of departmental reports submitted for the year 1964, wishes to call your attention to some of the more important activities in the various town departments which discloses continued growth in all municipal departments.

1. The Municipal Light Department again was one of the most active departments in the Town. The installation of the 5,000 KVA transformer and switchgear at Station 353, Chapel and Washington Streets, was completed. This equipment was installed in time for heavy load requirements during the summer of 1964. The contracts were awarded for the first section of 13.8 KV line from Central Street along Washington Street to Route 1 to Morse Street. Further plans for continuation of 13.8 lines are under study and contracts for construction will be awarded in 1965.

The department witnessed a 10.15% increase in kilowatt hours consumed in 1964.

The old underground street lighting system in the vicinity of Nichols Street was replaced with a modern up-to-date underground lighting system. This improvement reflects the continued desire of the department to reconstruct and replace the older type street lighting equipment.

2. The Recreation Department continued in the past year in its efforts to provide interest and worthwhile leisure time activities for all citizens of Norwood. The growth of the town is reflected in the increasing participation in the various programs offered. The reception of the programs offered was most enthusiastic and indicated a genuine interest on the part of the participants.

The program at the indoor pool at the Recreation Center has continued to grow in both quality and quantity. A well rounded schedule of activities is offered at the pool during the Fall, Winter, and Spring months.

Notable addition to the program in 1964 was a program of recreational swimming for physically handicapped boys and girls. Valuable assistance in this program has been rendered by volunteer teen age young people who have received training in Senior Life Saving in recent years.

With the work completed at the new Ellis Gardens Playground in 1964, it is contemplated that supervision and a full schedule of activities will be offered there in the summer of 1965. It is expected that the same will be provided at the Oldham School Playground.

Senior Citizens' activities were also a highlight of the year's program with the Recreation Department continuing as one of the state leaders in this most important area.

The Hawes Swimming Pool interior was refinished by the gunite process. Further improvement of the pool area is contemplated in the year 1965.

3. The Cemetery Departmen in connection with its expansion program acquired additional lands adjacent to the present cemetery which will be dedicated for municipal purposes. Improvement work at Highland Cemetery during the year 1964 consisted of recapping of certain avenues and walks and the installation of a chain link fence enclosing the Old Parish Cemetery.

To increase the efficiency of the department, a modern mechanical grave opening device was purchased and has proved to be very successful and productive.

4. The Public Works Department which is essentially a service department witnessed an extremely busy year in performing its usual functions. This department has cooperated very closely with the State Department of Public Works in connection with Chapter 90 work.

Construction on I-95 in Norwood commenced early in 1964 under the supervision of the State Department of Public Works. This necessitated work by the Town on Neponset and Union Streets, namely, relocation and cutting off of town utilities; also, maintenance in both areas. As construction continues, the Town Public Works forces will be called upon to assist the contractor and the State Department of Public Works. To that end the fullest of cooperation will be forthcoming.

5. Some of the more important construction projects were completed in 1964 namely: reconstruction of the Warren Street sewer; correction of serious drainage problems at Varwood Circle; extension of water main on the east side of Route 1 from Traphole Brook in a northerly direction; Westover Parkway reconstruction completed from Malvern Road to beyond Germany Brook leaving a remaining portion from Eden Road to Germany Brook to be reconstructed in subsequent years.

The sidewalk program, granolithic and bituminous concrete, was completed within the funds made available for that program.

6. The sanitary land fill program continues at the public dump and the Town was fortunate in renewing the contract for the year 1964 at a substantially lower figure than the preceding year. In order to protect the best interests of the Town a "sticker program" was instituted so that the use of the dump may be reserved for residents of the Town of Norwood.

7. The Engineering Department which is an extremely important department witnessed a very active year rendering services to all municipal departments including the various building committees, Parking Commission, and the Norwood Housing Authority.

All monies appropriated for construction purposes for which contract work was required was handled entirely by the Engineering Department.

8. In the area of traffic control the Town continues to replace the old parking meters with the newer type meters or "Vandalism Resistant" meters.

With respect to the Talbot Parking Lot construction was completed to provide for entrance and exit into the parking lot from Nahatan Street.

9. With the completion of the construction of the new Police and Fire Station, the Town has acquired one of the most modern and functional buildings for this type of public service. In the Police Department section of the building, facilities are provided for activities related to the Police and Civil Defense Departments whereby training for members of the department may be acquired through lectures and conferences. Members of the Norwood Police Department are assigned during the year to attend various police schools namely, Northeastern University and the Massachusetts State Police School.

The usual replacement of police cruisers were made during the year together with the replacement of the town ambulance.

The General Manager gratefully appreciates the advice, counsel, and cooperation received from the Selectmen, Department Heads not under the control of the General Manager, and all town committees. To the Department Heads, to the Chiefs, and to all employees, my deepest appreciation for their cooperation, interest in their work, and constant awareness of their responsibilities. It is through this spirit and effort that we were able to accomplish the work required in the conduct of the public office.

Respectfully submitted,

WALTER A. BLASENAK
General Manager

REPORT OF THE BOARD OF HEALTH

The Board of Health organized after the Town Meeting in January, 1964. Mr. James F. Foley was elected Chairman of the Board, Mr. Bartley J. Foley and Dr. Roy T. Lydon served as associate members.

Bids for the collection and removal of garbage from the Town were opened on February 7, 1964. Two bids were received by the Board. The South Shore Disposal Company of Abington, Massachusetts, bid $48,500.00 per year and Edgar McClellan of Pembroke, Massachusetts, bid $56,000.00 per year. The Board awarded the contract to the South Shore Disposal Company.

The Board of Health refused to certify Nursing Homes in Norwood during 1964 unless the applicant for Certification applied for a special permit from the Board of Appeals under Sub-section C-3 of Table A, Section S-4 of the Zoning By-Laws to allow for the continued use of the

BOARD OF HEALTH

Bartley J. Foley, *Member;* Bartley J. King, *Director*

premises in question as a Nursing Home. The former By-Law did not provide for the granting of permits for Nursing Homes in residential areas of the Town. However, former Appeal Boards did grant variances for Nursing Homes over the objections of the Board of Health. The Board of Health had always taken a view that a Nursing Home was an organized business and a commercial enterprise and as such they were not permitted in residential areas. The new By-Law will permit a Nursing Home in a residential area if permission is granted by the Board of Appeal after a Public Hearing.

Dr. John C. Burns was appointed to the position of School Dentist pending the examination and certification of a School Dentist by Civil Service.

The Division of Civil Service conducted an examination for the position of Plumbing and Gas Inspector for the Town of Norwood.

The Board of Health ordered a Bakery to stop production of bakery products in Norwood because the building and bakery did not comply with the Rules and Regulations on Bakeries and Chapter 94 of the General Laws. The Baking Company had started production in substandard quarters and had not applied for or received a permit from the Board of Health as required by law.

The Board appointed Winfelt C. Eckhardt Inspector of Slaughtering.

The Board of Health voted to reject the Charm Wage Survey and Report which was completed in 1964. The Charm Report could not compare with the Griffen-Hagen Report which was completed in 1956.

The Board of Health and the Norfolk County T.B. Association conducted a Mobile X-Ray Unit in Norwood during the month of December.

The Board of Health informed the Board of Selectmen that the Health authorities were opposed to the sale of Buckmaster water to any municipality in order to preserve the Town of Norwood water rights for the future residential and industrial needs of the Town of Norwood.

The Board of Health conducted sanitary inspections of Funeral Homes, Nursing Homes, Hospitals, Day Care Centers and Food Establishments during 1964.

The Board of Health examined preliminary and definitive plans of sub-divisions presented for approval throughout the year and made recommendations to the developers with respect to the sanitary water supply, seweage disposal and drainage.

Public Health Nurses

The two registered nurses of the staff visited homes in Norwood and administered care and treatment to acute and chronically ill patients. The nurses instructed diabetics on the use of insulin. They also gave guidance to new mothers on the care of newborn infants.

Our Chest X-Ray Clinic is held once a month in the Municipal Building with Dr. Donald Martin in attendance and Mr. Thomas Turner on x-rays. There were 127 patients who attended our clinics this year.

The nurses have visiting hours in the office at the Municipal Building between one and three o'clock Mondays through Fridays. A total of 355 patients were treated in the office.

Medical	3260
Surgical	216
Infant	17
Premature Birth	1
Tuberculosis Cases	3
Total Number of Calls	3493

Report of School Nurse - St. Catherine's School

The School Physician made routine visits and examined children referred for examinations. Parents were notified of any physical defects found at this time and advised to consult their family physician.

Communicable Disease Control

Diphtheria toxoid inoculations were administered to children in Grades I and VII.

Grades I —164 children received a booster dose.

Grades VII—166 children received a booster dose.

Vision Test

All children in the school were screened for visual defects by way of the Massachusetts Vision Test. Those failing the test were referred for treatment by an Opthalmologist.

Hearing Test

The Maico Puretone Audiometer was administered to all the children in the school for screening any hearing defects. All failures were referred for further treatment by an ear specialist.

Mrs. Marie Kane, our Speech teacher continues her work with children that have any speech defect.

Report of Milk Inspector

One license was issued for the maintenance of a plant for the pasteurization of milk.

Licenses were issued for the manufacture of ice cream for retail sale.

Licenses were issued for the sale of milk and cream.

Dealers in oleomargarine were issued registration certificates.

Samples of milk, skim milk and cream were obtained from milk dealers and stores. The following tests were made on the samples in the Board of Health Laboratory.

1. Phosphatase test for pasteurization.
2. Standard plate count for purity and proper processing and care from farm to consumer.
3. Coliform count for contamination after pasteurization.
4. Butterfat content.
5. Total solids content.
6. Completeness of homogenization.

Phosphatase tests, standard plate counts and coliform tests were uniformly satisfactory in nearly all samples, and in some cases were excellent.

Butterfat and total solids content, although above legal requirements, continue to be disappointingly lower. There is no indication of any reversal, or even any "evening out" of the trend to lower butterfat and total solids content. The following factors can be cited as contributing to this trend.

1. Almost universal homogenization of milk.
2. Standardization practices.
3. Non-transparent containers.
4. Multiple quart containers.
5. Medical findings and publications relative to the adverse effect of the consumption of animal fat on human diseases, particularly certain heart conditions.

On August 11, 1964 the Mass. Department of Public Health approved a reduction in the standard plate count requirement on pasteurized milk from 10,000 to 5,000 colonies per cubic centimeter. In connection with this reduction I made a survey of six hundred sixty-one (661) standard plate counts made in the Norwood Board of Health Laboratory. Below are the results of this survey:

Total counts reviewed	661
Counts over 20,000 per cc.	23
% of counts over 20,000	3.4%
Counts over 10,000 per cc.	37
% of counts over 10,000	5.6%
Counts over 5,000 per cc.	101
% of counts over 5,000	15.0%
Average of 661 counts	3,814 per cc.

The Board of Health Laboratory was relocated in remodeled quarters during 1964. The new laboratory room is most satisfactory to me, especially after working under virtually untenable conditions for many years in the old laboratory. I wish to thank all who participated in the remodeling of the work area. It was an extremely difficult job very well done.

Plumbing Inspections

January	50 Permits	July	41 Permits
February	73 Permits	August	65 Permits
March	43 Permits	September	48 Permits
April	77 Permits	October	78 Permits
May	42 Permits	November	42 Permits
June	72 Permits	December	34 Permits

Total ..... 665 Permits

Gas Inspections

January	6 Permits	July	8 Permits
February	5 Permits	August	29 Permits
March	11 Permits	September	14 Permits
April	13 Permits	October	39 Permits
May	13 Permits	November	25 Permits
June	12 Permits	December	23 Permits

Total ..... 198 Permits

MOSQUITO CONTROL

The Norfolk County Mosquito Control Commission reported the following activities for 1964 in the Town of Norwood.

Aerial Spraying	400 Acres
Ground Spraying	848 Acres
Ground Pre-hatch Dusting	90 Acres
Drainage	1,385 Feet
Brush Clearing	475 Feet
Culverts Cleaned	19 Culverts
Catch Basins Treated	1,454 Catch Basins.

Respectfully submitted,

BARTLEY J. FOLEY
ROY T. LYDON, M.D.
JAMES F. FOLEY, Chairman
Norwood Board of Health

NORWOOD HOUSING AUTHORITY: *Seated left to right:* Francis E. Donlan, *Chairman;* Roger J. Connolly; *Standing left to right:* Frank L. Walsh, John L. Griffin, Lawrence J. O'Brien, *Exec. Director* and Joseph Long.

REPORT OF NORWOOD HOUSING AUTHORITY

Mr. Walter Blasenak, General Manager
Town of Norwood
Municipal Building
Norwood, Mass.

Dear Sir:

The Norwood Housing Authority is authorized by Section 26F of Chapter 121 of the General Laws as amended.

ANNUAL MEETING: First Friday after the Annual Town Election.

REGULAR MEETINGS: First and third Wednesdays of the month at 7:30 P.M. in the Authority Office, 14 Adams St., Norwood, Mass.

MEMBERS: Francis E. Donlan, Chairman 1965; Roger J. Connolly, Vice Chairman 1966; Joseph Long, Treasurer 1968; John L. Griffin, Asst. Treasurer 1969; Frank L. Walsh, State Appointee 1966.

PERSONNEL: Lawrence J. O'Brien, Executive Director and Secretary; John Foley, Maintenance-aide; Sullivan & Schwartz, Accountants; Dennis P. O'Leary, Attorney; William C. Lewis, Insurance Broker.

The Norwood Housing Authority is a public corporation organized in 1948 to administer all types of public housing. It is composed of 4 elected officials and one state-appointed member. One member is elected or appointed each year for a term of 5 years.

The Authority currently administers a 75-unit State-aided Veterans Project completed in 1950, a 50-unit Elderly Project completed in 1961, and a 36-unit Elderly Development scheduled for occupancy March 1, 1965.

The General Contractor for the nearly-completed second Elderly Project is Fred J. Findlen & Sons of Dedham, Mass.; the Architects, Wm. Nelson Jacobs Assocs., Inc. of Boston. Ground breaking ceremonies were held on May 9, 1964. The Project will be ready for occupancy on March 1, 1965. The Authority interviewed 146 applicants during the month of November and 36 tenants have been selected. The Authority gives preference to needy and low-income persons. Also long-time residents of the Town are given first consideration.

All of this construction came about as a result of State Legislation under Chapters 200 and 667 of the General Laws. Since the Commonwealth pays a maximum subsidy of 2½% of the Development cost annually and guarantees payment of the bonds over a 40-year period, all major decisions and expenditures must receive prior approval of the State Division of Housing. Since the Authority completed its fiscal year with a surplus beyond the budgetary amounts anticipated for operating expenses, the

subsidy on the 200-1 Project was reduced $4500.00 and on the 667-1 Project $2000.00. Mr. Robert M. DeGregario became Deputy Commissioner of the Division of Housing under the newly-organized Dept. of Commerce and Development. This was formerly known as the State Housing Board.

The primary purpose of Public Housing Legislation is to provide decent housing for low and middle income families at rents they can afford to pay.

The State-aided Veterans Low-income Project, 200-1 is located at Roosevelt Avenue and Jefferson Drive. It has 33 single homes with 3 bedrooms; 12 duplex and 6 triplex apartments with 2 bedrooms. The present average rent is $48.00 per month. It is 100% occupied and there are 46 applications for admittance on file.

The Elderly Project, 667-1, known as Willow-wood Terrace and located on the corner of Railroad Avenue and Adams Street, has 50 3-room apartments in 6 brick buildings and a Community Building consisting of a recreation hall, laundry, kitchen, and the Authority Office. It is 100% occupied and there are 146 applications for admittance on file. A person must be 65 years of age or over to apply and must be a resident of Massachusetts for at least 5 years. The average monthly rent is $56.00, which amount includes all utilities.

Since there seems to be a need for Housing for Elderly persons—judging from the number of applications, the Authority intends to apply for additional units, providing Town Meeting gives authorization and there are funds available.

At this time, we would like to express our sincere gratitude to the Town Officials, Department heads, and Town Meeting members for their cooperation and assistance in this worthy endeavor.

Respectfully submitted,

FRANCIS E. DONLAN, Chairman
ROGER J. CONNOLLY
JOSEPH LONG
JOHN L. GRIFFIN
FRANK L. WALSH
L. J. O'BRIEN, Secretary
The Norwood Housing Authority

NORWOOD HOUSING AUTHORITY
NORWOOD 200-1 MASS.
Balance Sheet — December 31, 1964

ASSETS

Administration Fund - Norfolk County Trust ..	$17,463.05
Tenants' Accounts Receivable	944.00
Accounts Receivable - State Aid	5,072.37
Prepaid Insurance	2,319.89

Debt Service Trust Fund	716.48	
Debt Service Trust Fund Investment - U.S. Bonds	1,000.00	
		1,716.48
Investments - Norwood Co-Op	26,040.76	
Investments - Union Savings	33,000.00	
		59,040.76
Development Costs	800,000.00	
Less - Development Cost Liquidation	174,000.00	
		626,000.00
TOTAL ASSETS		$712,556.55

LIABILITIES

Withholding Taxes		$182.27
Tenants' Security Deposits		800.00
Bonds Authorized	$800,000.00	
Less - Bonds Retired	174,000.00	
		626,000.00
Debt Service Reserve	30,422.52	
Matured Interest and Principal	16,073.12	
Unamortized Bond Premium	1,716.48	
Operating Reserve	29,696.46	
Reduction of Annual Contribution	1,125.00	
		79,033.58
Net Income		6,540.70
TOTAL LIABILITIES		$712,556.55

NORWOOD HOUSING AUTHORITY
NORWOOD 667-1 MASS.
Balance Sheet — December 31, 1964

ASSETS

Administration Fund		$10,985.84
Administration Fund - Norwood Co-Op		10,106.25
Accounts Receivable - State Aid		3,437.50
Prepaid Insurance		3,630.68
Development Costs	$630,000.00	
Less - Development Cost Liquidation	24,000.00	
		606,000.00
TOTAL ASSETS		$634,160.27

LIABILITIES

Contract Retentions		$130.00
Notes Authorized	$630,000.00	
Less - Notes Retired	24,000.00	
		606,000.00

Matured Interest and Principal	6,178.14	
Debt Service Reserve	4,678.00	
Operating Reserve	14,459.53	
Reduction of Annual Contribution	1,500.00	
		26,815.67
Net Income		1,214.60
TOTAL LIABILITIES		$634,160.27

NORWOOD HOUSING AUTHORITY
NORWOOD 667-2 MASS.
Balance Sheet — December 31, 1964

ASSETS

Development Fund	$46,815.31
Accounts Receivable - Materials Stored	12,983.00
Investments - U. S. Bills	99,023.00
Incompleted Contracts	106,108.00
Development Costs	362,208.54
TOTAL ASSETS	$627,137.85

LIABILITIES

Sundry Accounts Payable	$50.00
Withholding Taxes	16.00
Contract Retentions	15,589.31
Notes Authorized	502,000.00
Interest Accrued	3,374.54
Contract Awards	106,108.00
TOTAL LIABILITIES	$627,137.85

REPORT OF THE COMMITTEE ON INDUSTRIAL DEVELOPMENT

The year 1964 seemed to present a new gleam into Norwood's Industrial Horizon. It has appeared that conditions within the Town had reached a possible dead-end but instead a revitalization is at hand.

An area of great expanse bordered by Route One, Everett Street and Canton Street will offer the Town a much needed Industrial Site. Much work has been done by the Committee on Industrial Development in this measure. Meetings were held with the Board of Selectmen, Planning Board, Board of Health and Conservation Commission in an effort to effect a meeting of the minds. The Steering Committee, consisting of Martin Lydon,

Francis Close, Eugene Smith, Robert Kerr and Albert Nelson took part in these and many other meetings.

One of the major projects to get under way was the Everett Street Development. The United Consolidated Shoe Company commenced work on an eloborate warehouse and office to serve as their headquarters. The erection of this plant could serve as a kick-off for the introduction of many others to compliment this area.

Having laid dormant for years this Neponset Valley Project was resuscitated this year. A joint meeting with Canton's Industrial Committee was held with the local five legislators. Senator Quinlan, Representatives Rosen, Ronayne, Butters and Ahearn were in attendance. They were given the background on a bill calling for the dredging of the so-called Canton Meadows area. This project was started in Dorchester Bay and was scheduled to be completed at Traphole Brook in Norwood this year. A portion of the project was accomplished but then it remained at a standstill.

A meeting with the Metropolitan District Commission Engineers was arranged in Boston. Members of the Norwood Committee and the Legislators discussed the entire project with the group. From the meeting it was determined that the project would continue to its completion in Norwood in 1967.

The finalization of this project will transform the Neponset Valley area into a spot useful for Industry, Recreation and Conservation. The Committee on Industrial Development is following this project with complete scrutiny as it is one that will bring strong bearing on the Town's future.

Respectfully submitted,

MATTHEW B. CONNOLLY
General Chairman of Committee
on Industrial Development

REPORT OF LIBRARY ADDITION BUILDING COMMITTEE

Three years of effort to plan an enlarged Library acceptable to all authorities concerned finally succeeded in 1964.

When the year began, the Building Committe had only preliminary plans completed. When it ended, the actual work on construction and renovation was underway. The actions taken during the year were too numerous and involved to detail but may be summarized as follows:

February 27: On the recommendation of the Finance Commission, the Capital Outlay Committee, the Library Trustees, and the Building Committee, a Special Town Meeting voted $18,800 for final plans for an addition

to the front. On March 2, it also voted to rezone the Library and adjoining Doctors' properties from general residence to business use.

May: The Town received as a gift from the Doctors an 8,202 square foot strip of land adjoining the Library lot.

August 13: A Special Town Meeting voted to transfer this parcel of land and also the remainder of the old Beacon School lot in the rear to the Library. This enlarged the Library property from about 25,000 square feet to over 43,000.

October 15: General contract bids were opened. The low of three bids was $449,900 from A. T. Scanzillo Inc. of Dedham.

November 12: A Special Town Meeting voted the Building Committee the additional power necessary to undertake renovation and remodeling as well as the addition.

On the motion of the Finance Commission, Town Meeting then voted 70-20 to appropriate $525,000 for construction. This sum was broken down into $361,000 for the new addition ($346,000 to be borrowed) and $164,000 for alterations ($105,000 to be borrowed). The project would add 12,000 square feet of new space and would make much of the 16,000 square feet in the old building fully useable for the first time.

November 18: A petition to rescind the appropriation pending a referendum vote by the Town failed to get enough signatures.

November 24: A. T. Scanzillo was awarded the general contract. Completion date was extended one month to November 15, 1965 because of the delay in making the award after bidding. However, the contractor still expected to finish by October 15.

December 10: Work began with demolition of walls in the basement.

December 16: Ground breaking ceremonies were held as work began outside. Work was well underway and progressing very satisfactorily in January, 1965.

This factual summary does not do justice to the efforts of all concerned in bringing a difficult and controversial project to this final step. An appropriate acknowledgment to all will be made in the Committee's final report, but the Committee would especially like to thank the Norwood Finance Comission and its chairman Stephen T. Hefferan for their assistance, guidance, and understanding.

Respectfully submitted,

DANIEL E. CALLAHAN, JR., Chairman
MARY L. DUNN
ROBERT C. FOX
FRANK W. GARNER
GEORGE KOZAK
JOHN LANZONI
PAUL M. MURPHY
Library Addition Building Committee

REPORT OF MORRILL MEMORIAL LIBRARY

The Library Building

The long-sought addition to the building is on its way up at last. Although the specially appointed Building Committee has had the primary responsibility since 1961, the success of the project is the culmination of twenty years of effort by the Library Trustees and Librarian Emeritus Edna Phillips.

The last few years of that effort were at times a struggle. Even after Town Meeting on November 12 voted $525,000 for construction, there was a final suspenseful roadblock as a petition was circulated to bring the Town Meeting action to a referendum vote. Thanks in part to quick and effective action by the Trustees and the Building Committee, the petitioners failed to get enough signatures, and construction began on December 10. The building was planned by the Norwood firm of Korslund, LeNormand, and Quann and is being built by A. T. Scanzillo Inc. of Dedham. The expected completion date is November 15, 1965.

A few people still feel certain they won't like the new building with its altered facade and closeness to the street, but there is no arguing with the improvement in facilities. Present capacities of 77 reader seats and 50,000 books will be about doubled as 12,000 square feet of new space are added and the present 16,000 made fully usable.

Previous Library construction in Norwood has come entirely from the generosity of the Morrill family. This time there are no donors, and the Town was unsuccessful in its application for federal aid under the new Library Services and Construction Act. The people of Norwood themselves are providing this building, and it should be one they can be proud of.

Personnel

Last year's report described the Trustees' fundamental revision of the Library's personnel organization and operations. This revision has now been tested, improved where necessary, and firmly established. With every job description, work method, assignment, and procedure having been reviewed and many changed, it is understandable that a few staff members still have limited enthusiasm for the new system. All twenty-eight people who work here, from the Director on down, have been affected in both concrete and intangible ways; but most are getting used to the changes, seeing the resulting advantages, and cooperating very well.

The Finance Commission during the entire year has been carefully studying the new classification and pay schedule. Many meetings have been held on the subject, and the Commission has even come to the Library to study the situation at first hand. Its endorsement of the plan is awaited by the Trustees as the conclusion of probably the most significant step the Library has ever taken toward a high-quality, modern, productive service program that will reach every person in this community.

Operations

Both the quality and quantity of service was strengthened in 1964 by the personnel reorganization. The number of information and advisory questions answered increased 92% from 3816 in 1963 to 7,330. (Part of this increase is due to more careful record-keeping, however). Circulation at the Main Library increased by 6%, total circulation by 5%. A $3,000 higher book budget, resumption of the summer reading club, and a little more emphasis on fiction purchases were other factors in this substantial increase.

Naturally, there are patrons who aren't pleased with some of the changes, but the great majority seem to be. The net increase in registrations, 8% in 1963, was 12% in 1964. Over half the Town's estimated 28,000 population now have Library cards. It remains for the Library to catch up with their interests and needs and to build on the beginning that has been made in improving the quality of service.

Service and Events, 1964

A. There were several personnel changes, as follows:

Kathryn Taylor was appointed substitute July 28 and also took a full time program at the Simmons College School of Library Science during the fall semester.

Doris Allen, branch chief, retired September 1 after 15 years with the Library, 11 years at the South Norwood Branch.

Helen Fraser, former senior assistant, was promoted to branch chief September 1.

Linda Pennington Conrad after 5 years as a part-time page was promoted to assistant full-time September 18.

Bettina Cottrell after 15 years' service resigned as substitute September 30 to take a position as full-time assistant at Walpole Public Library.

Shirley Patterson, with the Library in various capacities since 1944, resigned as assistant half-time October 8 to take a position at Maple Grove Manor.

Mary Locke, reference librarian since 1955, resigned December 31 to become head librarian of Walpole Public Library.

Those leaving were all good, capable workers and will be missed by the Staff, Trustees, and public. The Library wishes them well in their new activities.

B. A Committee of South Norwood citizens headed by Nella Pazniokas held open house at the Branch 7-9 p.m. September 21 in honor of Doris Allen. Mrs. Allen enjoyed herself and very helpfully introduced her successor Helen Fraser to the many Library patrons and friends who came in. All agree that it will be difficult to follow in Mrs. Allen's footsteps, but Mrs. Fraser can do it if anyone can.

C. In January, Mr. Fulton, Junior High guidance counsellor, sent the Library 28 applicants for positions as pages. These 8th graders were picked out for their ability, and they provided a pool of high-caliber applicants from which the Library continues to draw. Six of them were hired in 1964.

D. Further progress was made on catalog simplification with the adoption of a number of new procedures. The Youth collection was expanded. Reclassifying of Youth, Mystery, Western, Short Story, and the new Light Fiction to the Reader's Interest Classification was completed. The Mystery, Western, and Light Fiction now have only one card per book, a shelf list card kept in a separate drawer of the catalog so that it also serves as an author entry. All new books are now in one place instead of three. These changes have also been made at the Branch.

E. College catalogs were made non-circulating so that they will be more readily available. The collection was expanded greatly by Mrs. Gerald King, senior assistant. All catalogs and pamphlets were changed from 4-week to 2-week circulation.

F. A circulation record for the Library was set Saturday, February 1 when 1565 items went out. The record did not last long as, surprisingly, a rainy summer day proved even busier. Monday July 13 produced a circulation of 1695.

Another figure believed to be a record was the $16.37 fine paid by a young man for books overdue while he was a student. He paid cheerfully.

The final record performance was 574 books cataloged by Martha Eaton and her assistants in March. 300-350 is normal.

G. The summer reading program for children after a year's omission was brought back in the form of the Busy Bee Reading Club. Quantity reading was not emphasized, but the program helped even out the summer circulation slump and was popular with children and parents.

H. Marianne Cooper of Norwood former page and assistant had the honor of being the first recipient of the $1,000 New England Library Association Scholarship for library school. She is now attending Columbia University School of Library Service.

I. The Library received $500 from the estate of former Trustee A. Marion Swain for a fund to be known as the A. Marion Swain and Otis D. Swain Fund. The interest is to be used for the purchase of books.

The Library was also named for a future bequest in the will of the late Charles J. Rich.

The Trustees are grateful for these bequests and hope that other Norwood citizens will make such provisions in their wills.

J. The Trustees voted to participate in the Eastern Massachusetts Regional Library System, but at year's end the system had not gotten into operation.

K. At the request of the Balch School Addition Building Committee, the Trustees agreed to study the possibility of relocating the South Norwood Branch in the soon-to-be-expanded school. Since the branch is already well located across from the school, a great deal of study would have to be done before any change were made.

L. The new member of the Board completing the remaining two years of Martin Curran's term is Roger MacLeod.

Gertrude Tanneyhill Cuthbert succeeded Mary Dunn as Chairman of the Board. Much was accomplished during the chairmanship of Mrs. Dunn, who was exceptionally generous in the time and energy she brought to Library matters. Mrs. Cuthbert has already proved instrumental in the success of both the building program and the personnel reorganization.

Respectfully submitted,

CHARLES JOYCE

Director

Statistical Report

Name of Library	Morrill Memorial Library	
Town	Norwood, Massachusetts	
Name of Director	Charles Joyce	
Date of Founding	1873	
Terms of Use	Free for Lending: Free for reference	
Number of Agencies	3	
Number of hours open weekly:	Main Library	69
	Branch	30.5
	Hospital	4.5
Number of days open in 1964	292	
Number of Staff	12 Full time, 16 Part-time	
Population of Town 1960	24,898	

Books

Volumes Added to the Library:		Volumes Withdrawn:	
Fiction by purchase	1241	Fiction	773
Non-Fiction by purchase	2052	Non-Fiction	2453
Children's books by purchase	1169	Children's	1298
Gift Books	92		
	4554		4524

Number of volumes at end of year: 53,326

Records

Records added to the Library by Purchase: 113 Records Withdrawn: 169

Total number of records at end of year: 1563

Circulation Comparison

	1964 Total	1963 Total	Change	% Change
Adult Dept.	109,239	104,973	+ 4266	+ 4%
Junior Dept.	73,421	67,655	+ 5766	+ 9%
Main Library Total	182,660	172,628	+10,032	+ 6%
South Norwood Adult	10,506	10,733	— 227	— 2%
South Norwood Junior	15,349	14,999	+ 350	+ 2%
South Norwood Total	25,855	25,732	+ 123	0
Hospital Adult	6,085	5,679	+ 406	+ 7%
Hospital Junior	504	498	+ 6	0
Hospital Total	6,589	6,177	+ 412	+ 7%
Schools	8,008	8,099	— 91	— 1%
Other	254	112	+ 142	+127%
Book Total	223,366	212,748	+10,618	+ 5%
Records	5,101	4,755	+ 346	+ 7%
Films	346	299	+ 47	+ 16%
Grand Total	228,813	217,802	+11,011	+ 5%

Adult Fiction — Non-Fiction Circulation Comparison

	Fiction	%	Non-Fiction	%
Main Library	66,577	53%	59,865	47%
Branch	7,914	71%	3,214	29%
Hospital	4,414	73%	1,661	27%
Total	78,905	55%	64,740	45%

Reference and Book Selection Questions — 7,330

Registration Comparison

	Total Dec. 31 1963	New Reg.	Withdr.	Net Change	Total Dec. 31 1964
Adult	7,492	1,428	65	+1,363	8,855
Junior	3,872	643	538	+ 105	3,977
South Norwood Branch	1,520	224	195	+ 29	1,549
Total	12,884	2,295	798	+1,497	14,381

Finance

The Library financial report will be found elsewhere in the Report of the Town Accountant.

The Town received in fines and in payments for loss and damage, $5,456.42. This included $157.50 non-resident fees.

Total expenditures were $95,881.92.

Trustees

Gertrude Tanneyhill Cuthbert, Chairman

Theodore Crawford
Mary L. Dunn
Therese A. Flaherty
Robert C. Fox
Roger C. MacLeod
Librarian Emeritus Edna Phillips

Staff

Charles Joyce, Director and Secretary of the Board
Martha C. Eaton, Cataloger and Assistant Librarian
Mary E. Locke, Reference Librarian (resigned December 31)
N. Dorothy Shumaker, Children's Librarian
Esther C. Pearson, Circulation Chief
Helen Fraser, Branch Chief
Vacancy — Library trainee
Mary E. Grenon, Records Assistant
Ruth R. King, Senior Assistant
Irene B. Olson, Senior Assistant
Linda P. Conrad, Assistant
Carl B. Pearson, Senior Building Custodian

Part-Time Custodians

Michael J. O'Brien
John Wraga

Substitutes

Doris M. Connolly
Kathryn Taylor

Pages

James Aicardi
Paul Bonatz
Margaret Breen
David Carey
Ann D'Arcy
Mary Kavolius
Karen Miller
Mary Jane Mitchell
Barbara Moan
Sandra Norton
John Ostergren
Paul Pazniokas
Linda Purpura
Barbara Ward

REPORT OF MUNICIPAL LIGHT DEPARTMENT

Mr. Walter A. Blasenak
General Manager
Norwood, Massachusetts:

Dear Sir:

I herewith submit my report as Superintendent of the Norwood Municipal Light Department for the year 1964.

Daniel E. Callahan, Chairman of the Building Committee, wielded the silver shovel at ground breaking ceremonies for the addition in front of the 66 year old building. In the photograph are, *left to right:* Director Charles Joyce, senior custodian Carl B. Pearson, trustee Theodore Crawford, senior assistant Mrs. Gerald King, trustee and Building Committee member Mary Dunn, Mr. Callahan, chairman of the Selectmen Thomas McManus, general contractor Anthony Scanzillo, Librarian emeritus Edna Phillips, architect Harry Korslund, Building Committee member George Kozak, architect Maurice Bilodeau, trustee and Building Com-

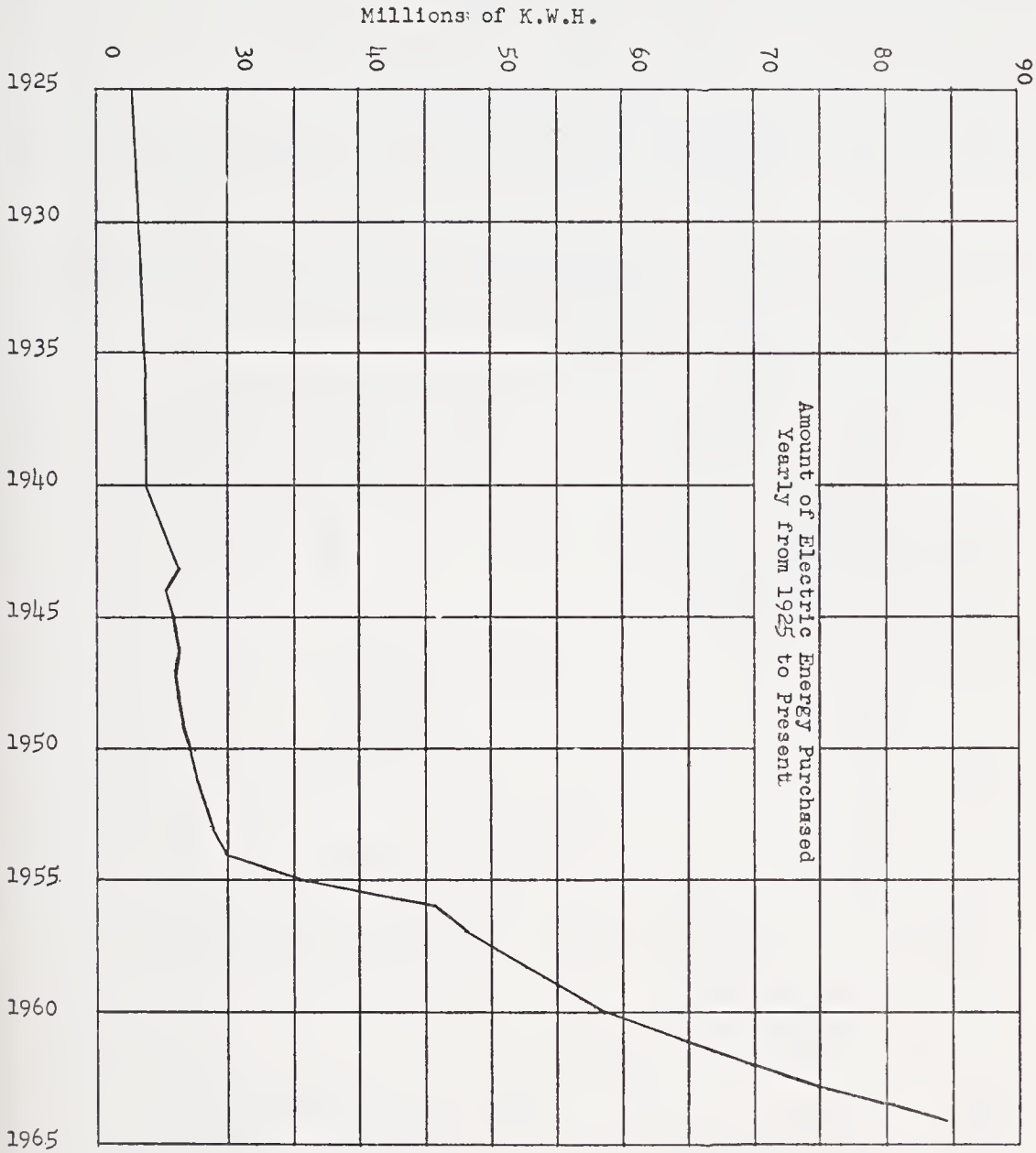
Amount of Electric Energy Purchased
Yearly from 1925 to Present
Millions of K.W.H.
0
30
40
50
60
70
80
90
1925
1930
1935
1940
1945
1950
1955
1960
1965

Once again 1964 was another year of continuing activity for the Light Department. Among the most important of the additions during the year was the installation of our 5,000 K.V.A. transformer and switchgear at Station 353, Washington and Chapel Streets. This addition was placed in service in time for the heavy loading on our system. Also of interest is the start of a 13.8 K.V. system to enable the Light Department to keep pace with the rapid expansion of our system.

An increase in kilowatt consumption of 10.15% over 1963 was experienced and 1965 will be a year of continued growth.

Our electric power cost remains stable and will continue with the increased use by industry and residential customers.

I would like to express my thanks to all members of the Light Department as well as all other Departments of the Town for their cooperation.

I offer the following statistical data relative to the operation of the Light Department for the year 1964.

Transformers Installed

1— 5 KVA single phase
1—10 KVA single phase
15—15 KVA single phase
32—25 KVA single phase
4—37½ .KVA single phase
1—50 KVA single phase
11—100 KVA single phase

Transformers Removed

3—25 KVA single phase
1—15 KVA single phase
1—37½ KVA single phase

Pole Extensions

3—30' poles
51—35' poles
20—40' poles
2—45' poles

Pole Renewals

1—30' pole
6—35' poles
4—40' poles

Primary Extensions

2,000' No. 2 copper wire
10,530' No. 4 copper wire
4,023' No. 6 copper wire
2,000' 1/0 copper wire
1,930' 2/0 copper wire
780' 4/0 copper wire

Wire Removed

1,500' No. 4 copper wire
2,400' No. 6 copper wire
6,300 No. 8 copper wire
685' 6/3 copper wire

Secondary Extensions

25,005' No. 2 copper wire
2,000' No. 4 copper wire
3,622' No. 6 copperwire
280' No. 8 twin cable
155' 1/0 copper cable
525' No. 6 5000v rub. cov.
1,790' 5000v lamp serv.

New Street Lights Installed

102—mult. incandescent
5—400 watt mult. mercury

Fire Alarm Extension

3,800' No. 8 copper wire

Service Wire:	Services New	Services Replaced	Services Removed
18,895' 6/3 copper wire	180	38	13

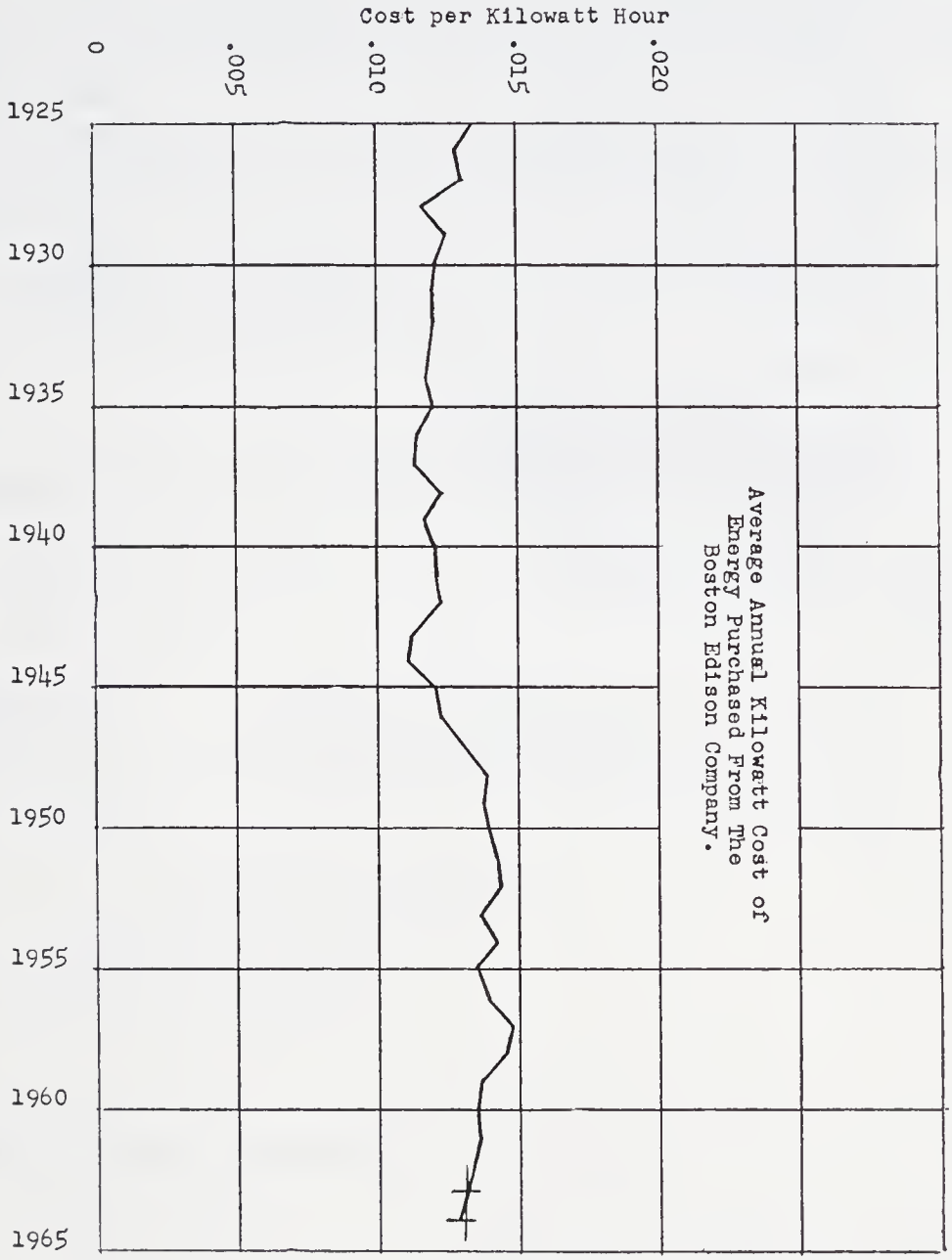
Average Annual Kilowatt Cost of Energy Purchased From The Boston Edison Company.
Cost per Kilowatt Hour
0
.005
.010
.015
.020
1925
1930
1935
1940
1945
1950
1955
1960
1965

The following meter work was accomplished:

New meters installed	520
Meters replaced	186
Meters discontinued	53
Meters discarded	121
(Of the new meters installed, 9 were of the time clock combination)	
Applications for service	1056
Requests for discontinuances	1803
Deposits refunded	675
Wiring permits	317
Wiring inspections	951
Vacancies	176

Purchased Energy:

Short Street sub-station 244
Washington Street sub-station 353
Central Street sub-station 31 ..... 84,707,000 KWHs

Increase for 1964 ..... 10.15%

Average Cost per KW for 1964 ..... $0.012988

Statistics:

Energy used for power and lighting stations	111,892 KWHs
Energy used for fire alarm system	2,637 KWHs
Street lights were illuminated approximately	4,000 Hrs.
Using	1,835,501

Respectfully submitted,

WILLIAM J. KATES, Supt.
Municipal Light Department

REPORT OF THE BUREAU OF OLD AGE ASSISTANCE

To the Honorable Board of Selectmen
Norwood, Massachusetts

Gentlemen:

The Norwood Bureau of Old Age Assistance submits its annual report for the year ending December 31, 1964.

In mid-year Mr. Joseph G. Breen again assumed Chairmanship of the Bureau and served in that capacity until November at which time he

resigned as Chairman and Board Member. The Bureau is most appreciative of his years of service and interest in its behalf.

Mr. Alonzo F. Swift, Jr. was then appointed to the Bureau and participated in the election of Mr. Frank R. Simoni as Chairman.

The Old Age Assistance and particularly Medical Assistance for the Aged categories continue to reflect a gradual increase in the overall caseload. Increases were again evident in Hospital, Nursing Home and Medical Costs.

The Annual Report of the Town Accountant shown elsewhere in the 1964 Town Report shows the Financial Account of the Old Age Assistance Bureau.

Appreciation is expressed to all Town Departments and Officials for their cooperation during 1964.

Respectfully submitted,

FRANK R. SIMONI, Chairman
ERNEST G. PACIORKOWSKI
ALONZO F. SWIFT, JR.
Norwood Bureau of Old Age Assistance

ACTIVE CASES — 1964

	OAA	MAA
January	110	78
February	112	82
March	113	83
April	108	84
May	109	86
June	107	84
July	107	85
August	104	88
September	108	86
October	106	87
November	111	97
December	110	100

REPORT OF PLANNING BOARD

The Norwood Planning Board organized on Monday, January 27, 1964 at 7:30 P.M. in the Municipal Building. James T. O'Sullivan was elected Chairman and John F. Lydon was elected Clerk. Other members of the Board included J. Edward Bamber, Paul M. Murphy and Francis Wisgirda. Miss Inez Gallazzi was retained as Secretary and Robert Hamilton as Engineer for the year of 1964.

Residents of Varwood Circle and vicinity appeared before the Board and registered complaints stating that the 12" drain installed in their neighborhood was too small for the area.

A Public Hearing was held on Rezoning land on Walpole and Winter Streets from Single Residence to Business.

Michael Stivaletta presented a plan of 37 apartments to be located on Washington Street on land formerly known as "Pages' Field."

The Secretary was requested to send telegrams to the local State Senator and Representatives requesting that they register opposition to Senate Bill 276 which deals with limitations of minimum size lot requirements.

Meeting of February 10, 1964

A meeting was held with the Board of Appeals to discuss mutual problems.

The Town Manager informed the Board he had conferred with Bishop Minihan regarding the land owned by the Archdiocese of Boston on Nichols Street and was informed that the Town could go forward with the original plan of the layout of Albemarle Road as it would not interfere with the Church plans.

George MacMullen submitted for rezoning from Single Residence to Manufacturing a portion of land on West Border Road and East Cross Street.

Meeting of February 17, 1964

The Board of Appeals and Building Inspector met with the Planning Board to discuss the Puopolo case and other problems.

The Board went on record as favoring that the land on Walpole Street and Winter Street owned by a group of Doctors be recommended for rezoning from Single Residence to Business.

Meeting of February 24, 1964

A meeting was held with the Board of Appeals and Building Inspector regarding Rezoning of parts of Route 1.

The Board requested an engineering report on Arcadia Road in response to a request for release of Bond.

Meeting of March 16, 1964

A Public Hearing was held on a Subdivision of land owned by Barbara Pugitore.

A second hearing was held on a Zoning Law Amendment increasing from 3 to 5 the number of members on the Board of Appeals.

The Board held a third public hearing concerning a change in zoning of land at East Cross Street and Westborder Road.

A fourth Public Hearing providing for 50' frontage in Manufacturing areas was also held.

Meeting of March 23, 1964

A discussion was held on a proposal submitted by Philip Phillips with respect to Essex Road and Albemarle Road.

The subdivision layout of Barbara Pungitore was approved.

Meeting of April 6, 1964

Mr. Pearson appeared for a discussion of the study he was to make on the relocation of Brook Street.

Eight property owners together with Arthur Brown and Alfred Grover discussed a preliminary plan submitted by Mr. Brown for the extension of Pine Street.

Meeting of May 4, 1964

Mr. C. Roger Pearson presented two plans to the Board dealing with Nichols Street, Garden Parkway and Brook Street.

A Public Hearing was held on rezoning parcels of land located easterly of Route 1 from Dean Street to Sumner Street.

The Board signed a petition to the County Commissioners for Everett Street widening.

Meeting of May 11, 1964

The Board endorsed a plan of land exchange between the First Congregational Church and the First Baptist Church.

A Public Hearing was held on a modification of Albemarle Road, Essex Road and Croyden Road.

A second hearing was held regarding the rezoning of land on Lenox Street.

Meeting of May 25, 1964

Mr. Arthur Stivaletta submitted a preliminary plan showing 10 lots of land registered to Louise Howard of Neponset Street.

Mr. Nicholas Cieri discussed the elimination of the water line on Wedgewood Drive between Deerfield and Robinwood Roads.

The adjourned Public Hearing of rezoning portions of land east of Route 1 was held.

The Engineer was requested to draw a proposed rezoning to General Residence lands from the railroad easterly to Route 1 bordering Sumner Street and Factory Mutual Road.

Meeting of June 15, 1964

The Board of Appeals met with the Planning Board to discuss the division of a lot at the corner of Alandale Parkway and Washington Street, part of which is in the Business Zone and part of which is zoned for General Residence.

Fifteen residents appeared before the Board objecting to the development of Chesley Kern at Arnold and Audubon Roads.

Meeting of July 20, 1964

Several individuals appeared before the Board requesting a zoning change of land at Everett Street and Route 1.

A Public Hearing was held on an amendment to the zoning by-laws to require a 50' frontage in Manufacturing areas.

Mr. Dennis P. O'Leary and Mr. F. W. Reid met with the Board in regard to amending the zoning law to allow a dry cleaning plant and shirt laundry in a business zone.

Meeting of August 3, 1964

A meeting was held with the Library Building Committee and the Morrill Memorial Library Trustees to discuss a parcel of land in the rear of the Library.

The Board voted to endorse a plan of land owned by Isaac Abbott at 1249 Washington Street.

Meeting of August 10, 1964

A Public Hearing was held on the subdivision of Plymouth Estates.

The Board held a second public hearing on the subdivision of Greenfield Estates.

It was voted to recommend to the Town Meeting indefinite postponement of Article 14 on the Town Warrant dealing with the rezoning of land owned by Mr. MacMullen and Mr. Madden.

It was voted to recommend indefinite postponement to the Town Meeting of Article 12 of the Town Warrant dealing with increasing the membership of the Board of Appeals.

Meeting of August 31, 1964

Mr. Arthur Brown was informed that the Planning Board disapproved his preliminary subdivision plan of Pine Street Extension.

NORWOOD PLANNING BOARD: *Seated:* Inez J. Gallazzi, *Secretary;* J. Edward Bamber, Paul M. Murphy; *Standing:* Robert A. Hamilton,*Town Engineer;* Francis Wisgirda, John F. Lydon, *Clerk;* James T. O'Sullivan, *Chairman.*

The Board voted to approve the modification plan of Albemarle Road, Essex Street and Croyden Road.

Dennis P. O'Leary and Arthur Gleichauf filed copies of proposed amendments to the zoning by-law in reference to a dry cleaning establishment.

Meeting of October 19, 1964

The Board voted to endorse as not requiring subdivision approval land on Roxanna Street owned by Nelson Bouchard, land on Walpole Street owned by William Crowley and land on Everett Avenue owned by David H. Fleming.

It was voted to release conditional approval of Robinwood Road and Wedgewood Road subject to receipt of bonds covering the remaining work to be done.

A Public Hearing was held concerning an amendment to the By-Laws to allow a Dry Cleaning establishment in Business Districts.

Charles L. Donahue and several doctors appeared with their architect before the Board to explain the changes they were making in their plans for a medical center.

The Board prepared its 1965 Budget request for the Finance Committee.

Meeting of November 2, 1964

Mr. Bartley J. King, Health Agent discussed the request of Peter Thomashay, 783 Neponset Street, who had applied for a building permit to build on Prescott Road.

Mr. Paul Badger submitted a plan of land on the easterly side of Everett Street which he would like rezoned from General Residence to Manufacturing.

Attorney Grafton Corbett requested an opinion from the Planning Board with respect to whether Consolidated Shoe could locate off Everett Street in a Limited Manufacturing District and comply with the Town of Norwood Zoning laws.

It was voted to release a bond in the amount of $10,800 covering Devon Road.

Meeting of November 16, 1964

The Board held a Public Hearing for a Subdivision of land off Everett Street.

Mr. Robert Polito of Norwood Bottled Gas Company met with the Board to request rezoning from General Residence to Manufacturing land in the rear of his present address.

It was voted to release bond in the amount of $32,824 on Chatham Road.

Meeting of November 30, 1964

A meeting was held with the Industrial Committee and the Conservation Commission to discuss the possible industrial development of land east of Route 1.

Mr. James Drummey and Arthur Gleichauf of the Board of Appeals appeared before the Board in connection with a request of variance for Orlando Germano.

Anthony O'Donnell left with the Board a plan for modification of lots on Longmeadow Road between the Cieri development and the proposed Howard development.

Meeting of December 7, 1964

It was voted to request the Finance Commission to insert in the 1965 Budget funds to cover the cost of a study of the area on Route 1, easterly side surrounding the well fields.

Respectfully submitted,

JAMES T. O'SULLIVAN, Chairman
J. EDWARD BAMBER
PAUL M. MURPHY
FRANCIS WISGIRDA
JOHN F. LYDON, Clerk

REPORT OF POLICE DEPARTMENT

Mr. Walter A. Blasenak
General Manager
Town of Norwood
Norwood, Massachusetts

Dear Sir:

At no time in the history of our nation has the law enforcement profession found itself in a more precarious position than it is in today. The indifference to the problems of law enforcement is prevalent nationally despite the fact that our daily newspapers are filled with reports of violence, crime, and corruption and statistics showing the nation's crime rate has risen four times as fast as our population. In 1789 Thomas Jefferson said, "the execution of the laws is more important than the making of them." The importance of this statement by Jefferson has tremendous relevance for the police officer of today, for it is the police officer who regulates society through the enforcement of law.

The desirability, in fact the necessity, for police education and training is ever increasing in this country. The burden of finding a solution to the ills of society has fallen squarely on the shoulders of the police.

The police officer has been forced to assume roles he should not have to assume. His responsibilities have been extended far and away beyond the call of duty. Because of the wholesale breakdown in the effectiveness of our major social institution, the police officer has necessarily had to become a teacher, a lawyer, a psychologist, a doctor, a clergyman, a marriage counselor, and a social worker.

With the cooperation of the Board of Selectmen and the General Manager, the Norwood Police Department has continued its program of training and education. Eight officers of this department have attended classes at the Northeastern University Law Institute. Sergeants William J. Travers and John J. Flaherty and Patrolmen William F. Costello and Paul E. Fulton have successfully completed the Criminal Law course. Patrolmen William C. Casey, Domenic J. Fruci, Richard Joseph and William J. Wall have completed the course in Investigative Report Writing. Four of the above officers attended through scholarships provided by two local organizations, the Norwood Chamber of Commerce, and Raytheon Co. For their interest and community spirit, we are most appreciative.

Several training seminars were conducted during the year. Through the cooperation of the Massachusetts Youth Service Board a 10-week course on Juvenile Delinquency was held in the new Conference Room. Representatives of police departments throughout Norfolk County attended. All received certificates from John Coughlan, Director of the Massachusetts Youth Service Board at appropriate graduation exercises. Norwood Officers receiving certificates were Chief James M. Murphy, Sergeants Arthur J. Groh and John J. Flaherty, and Patrolmen William C. Casey, Richard Joseph and Albert M. Bishop.

The National Conference on Sex Offenders (a 2-day seminar) held at the Hotel Somerset, Boston, was attended by Chief James M. Murphy and Sergeants Arthur J. Groh and James F. Curran of the Detective Bureau.

Two conferences on Riot Control, one by the Massachusetts State Police and the Massachusetts Police Chiefs' Assn., and another under the auspices of the Federal Bureau of Investigation which were held in Framingham and Newton respectively were attended by Chief James M. Murphy, Lieut. James F. Lyden, Sergt. Arthur J. Groh and Patrolman William C. Casey.

In October a very important conference was held at the John Hancock auditorium sponsored by the New England Law Institute. Recent United States Supreme Court decisions affecting the police were discussed. In attendance were Chief James M. Murphy, Lieut. James F. Lyden, Sergt. John J. Wall, Sergt. John J. Flaherty, Sergt. James F. Curran, Sergt. Arthur J. Groh and Patrolman Nicholas J. Connolly.

The Women Traffic Supervisors of the department have completed the first course in First Aid under the direction of Joseph F. McAuliffe, Director

of Civil Defense. They are presently pursuing the Advanced Course in First Aid.

The new Firing Range has been the scene of much activity during the year with the officers concentrating on double-action firing at silhouette targets. Patrolman Nicholas J. Connolly was assigned to form a revolver team within the department. This team is now competing with other police teams in the county.

Safety Officer Frank L. Walsh has continued his program of safety talks to kindergarten and elementary grades of all Norwood schools. Safety coloring books were distributed to the kindergartens and the first three grades. Safety calendars were distributed to business firms throughout the town. This officer also addressed driver trainees at local driving schools.

Several religious, fraternal, educational and business organization requested that the Chief of Police address them at their meetings concerning law enforcement and related subjects. The Chief of Police, considering this a privilege, spoke to approximately 20 such groups.

On May 3, 1964 the new Police Station was dedicated with appropriate ceremonies. This new facility has done much for the effiiciency and morale of the department. Our thanks to the citizens, the town meeting members, elected officials and the Building Committee for making this possible.

In July 1964 a booklet entitled "Guardian of Your Property and Welfare" sponsored by the Norwood Cooperative Bank was released to the public. This booklet is being delivered door to door by off-duty police officers. It is designed to acquaint the public with the services offered by the police department. We also hope that it will bring about a better understanding between the citizens and the police. This publication contains important information for the householder.

One change took place in our Chaplain force during the past year. Father Paul J. McManus was tranferred to St. Mary's in Cambridge. We thank him for his many years of dedicated service to the department. His position has been ably assumed by Father Francis H. Delaney of St. Catherine's, Norwood.

I am proud to report that I have received many letters commending police officers, copies of which have been forwarded to the General Manager and inserted in the individual officer's file.

In closing I would like to express my sincere appreciation to the Honorable Board of Selectmen, General Manager Walter A. Blasenak, department heads and personnel of all municipal departments, town meeting members, the local Press, and all good citizens of the Town of Norwood for their cooperation with the Police Department during the past year. I also thank the presiding Justice of the District Court of Northern Norfolk

Judge Gilbert W. Cox and all members of his staff. My sincere appreciation goes to the Officers and men of the Norwood Police Department, the Traffic Supervisors and the Police Matron for their devotion to duty.

Respectfully submitted,

JAMES M. MURPHY
Chief of Police

NORWOOD POLICE DEPARTMENT

Chief of Police

James M. Murphy

Lieutenant

James F. Lyden

Sergeants

Martin J. McNulty
Valentine W. Balutis
John J. Wall
William J. Travers, Jr.
John J. Flaherty, Jr.

Detective Bureau

Sergeant James F. Curran
Sergeant Arthur J. Groh

Chief Clerk

Albert M. Bishop

Patrolmen

Francis T. Riley
Uno C. Carlson
William E. Lydon
David V. DeCosta
Richard J. Towne
Nicholas J. Connolly
Frank L. Walsh
Edward P. Murphy
Dermod F. O'Dea
William F. Costello
William J. Spierdowis
James J. Thomas
Joseph P. Flaherty
Joseph J. Coyne
Robert J. Lawrie
Nicolino J. Destito
James W. Kelly
Thomas J. Michienzi
Joseph N. Giampa
Vito M. DiCicco
Paul E. Fulton
Leo J. McInerney
James A. Michienzi
Anthony J. Yelapi
Edward F. Travers
William C. Casey
Domenic J. Fruci
Richard Joseph
William J. Wall
Joseph F. Tessicini

Temporary Intermittent Patrolmen

Nelson E. Barner
Philip Devine
Leslie W. LeBlanc

School Traffic Supervisors

Lillian Shumski
Josephine Czyryca
Patricia Downs
Ruth Wood
Alice DiCicco
Eleanor Brylinski
Marie Griffin
Barbara Christensen
Ruth J. Reddick
Sidney G. Garland
William S. Garland
Ruth E. Chapman
Marie Polovitch
Nellie Jurgielewicz
Adele Maloof

Matron

Anne M. Cavanaugh

Chaplains

Rev. Francis H. Delaney Rev. Walton D. Moffitt Rabbi David I. Prince

Medical Officer

John F. Kelly, M.D.

ARRESTS

Allowing Business to remain open on Sunday	1
Allowing Improper person to operate motor vehicle	1
Assault & Battery	11
Assault & Battery on Police Officer	2
Assault with a Dangerous Weapon	2
Assaut with intent to Rob	3
Attaching Registration Plates without Authority	6
Attempted Suicide	1
Breaking and Entering in the night time	11
Carrying Dangerous Weapon	2
Delinquent Child by reason of:	
Assault with a dangerous weapon (knife)	1
Attaching Registration Plates without Authority	1
Breaking and Entering in the night time	8
Disturbance	1
Drunkenness	2
False Alarm of Fire	3
Habitual Truant	2
Larceny	5
Larceny of Motor Cycle	2
Malicious Damage to School Building	1
Operating Motor Vehicle without License	1
Runaway Child	4
Stubborn Child	1
Operating Uninsured Motor Vehicle	1
Operating Unregistered Motor Vehicle	1
Using Motor Vehicle without Authority	15
Violation of Town of Norwood By-Laws, Refusing to move for Police Officer	1
Disturbance	11
Drunkenness	122

False Alarm of Fire	3
Failure to display current inspection sticker	7
Failure to return leased Motor Vehicle	1
Failure to stop for Traffic Signal	1
Failure to stop for Police Officer	1
Indecent Assault	2
Larceny	11
Larceny by Check	6
Larceny by Fraud	2
Larceny of Motor Vehicle	3
Leaving the scene of accident	3
Lewd Person	1
Malicious Damage to Property	3
Mental Patients	2
Non-support	24
Non-payment of wages	1
Non-payment of fine	2
Operating Motor Vehicle Negligently	12
Operating Motor Vehicle under the Influence of Liquor	8
Operating Uninsured Motor Vehicle	4
Operating Unregistered Motor Vehicle	4
Operating Motor Vehicle without License	6
Operating Motor Vehicle after right to operate has been suspended	3
Speeding	22
Suspicion of Assault & Battery with a dangerous weapon (firearm)	1
Suspicion of Carrying a Dangerous Weapon (firearm)	4
Suspicious Person	1
Suspicion of Statutory Rape	1
Trespass after notice	1
Throwing glass on highway	3
Towing Unregistered Motor Vehicle	1
Using Foul Language	1
Using Motor Vehicle without Authority	17
Unlawful Delivery of Alcoholic Beverages to persons under twenty-one	2
Unlawful Sale of Alcoholic Beverages	2
Violation of Town of Norwood Traffic Rules and Regulations	1
Violation of Parole	1

DISPOSITION OF CASES

Appeals entered	13
Committed to House of Correction	32

Committed to State Farm	12
Committed to State Hospital	2
Committed to State Prison	1
Continued Cases	75
Delivered to other departments	26
Dismissed	29
Filed	33
Fined	109
Not Guilty	8
Probated	43
Released	38
Restitution	7
Suspended Sentence	32
Turned over to Youth Service Board	1

MISCELLANEOUS DUTIES

Accidents reported and investigated	543
Alarms received	246
Ambulance calls attended	419
Bomb Scares	5
Buildings found open and then secured	944
Cases investigated	593
Death by Auto Accident	6
Death by Accident	1
Defective Curbings reported	2
Defective Drains reported	2
Defective Hydrants reported	4
Defective Sidewalks reported	18
Defective Sewers reported	16
Defective Street Lights reported	68
Defective Streets reported	34
Defective Traffic Signals reported	93
Defective Water Pipes reported	33
Defective Manhole Covers reported	1
Disturbances suppressed without arrest	198
Dog Bites reported	157
Dogs Killed by Police	1
Funeral Escorts	131
Lost Children	35

In Retirement

LEO J. McINERNEY

Leo J. McInerney was appointed a Patrolman on August 5, 1962 and served the Town of Norwood faithfully and conscientiously until his retirement on September 30, 1964.

In Retirement

WILLIAM J. FLAHERTY

William J. Flaherty was appointed a Patrolman on September 27, 1944 and served the Town of Norwood faithfully and conscientiously until his retirement on December 31, 1963.

Lodgers at Police Station	1
Mental Patients	28
Missing Persons reported	34
Money Escorts	74
Sick and Injured cared for	227
Summons served	777
Suicide attempts	2
Suicides reported	2
Suspension of Motor Vehicle License	144
Three-way Tickets issued	2,794
Vacant Homes cared for	335

REPORT OF BOARD OF PUBLIC WELFARE

To the Honorable Board of Selectmen

Gentlemen:

The Norwood Board of Public Welfare submits its annual report for the year ending December 31, 1964.

In mid-year Mr. Joseph G. Breen again assumed Chairmanship of the Board, served in that capacity until November, at which time he resigned as Chairman and Board Member. The Board is most appreciative of his years of service and interest in its behalf.

Mr. Alonzo F. Swift, Jr., was then appointed to the Board and participated in the election of Mr. Frank R. Simoni as Chairman.

On November 30, 1964 FLORENCE M. HARTSHORN retired after twelve years of conscientious and devoted service to this Department. Our best wishes for good health and fortune are extended to her on this occasion.

The Aid to Families with Dependent Children and Disability Assistance categories have increased during the current year, and represent a general trend in our social structure.

General Relief, however, has shown a marked decline and is usually of short-term duration.

The 1964 Welfare Caseload follows this report.

This Department is appreciative of the cooperation extended by all Town Departments and Officials during the year.

Respectfully submitted,

FRANK R. SIMONI, Chairman
ERNEST G. PACIORKOWSKI
ALONZO F. SWIFT, JR.

Norwood Board of Public Welfare

1964 WELFARE CASELOAD

	AFDC	DA	GR	Total Cases	Total People
January	24	23	18	65	133
February	26	21	16	63	113
March	25	20	20	65	125
April	26	20	16	62	131

May	28	20	18	66	135
June	28	21	15	64	146
July	27	24	18	69	130
August	27	23	15	65	132
September	29	23	16	68	149
October	32	25	15	72	159
November	34	26	16	76	172
December	35	28	13	76	170

REPORT OF PUBLIC WORKS DEPARTMENT

Mr. Walter A. Blasenak
General Manager
Norwood, Massachusetts

Dear Sir:

I herewith submit my report as Superintendent of the Public Works Department for the year 1964.

HIGHWAY DIVISION

Street Maintenance

A program of maintenance for town ways, street signs, guard rails, culverts, bridges, brooks, curbing and sidewalks were cared for throughout the year.

Fifty-five thousand gallons of liquid asphalt were distributed on the streets in need of attention. Gravel stone was used for cover.

Florence and Marion Avenues, Bright and Charles Streets were recapped with bituminous concrete after the water main gate box, drain and sewer manhole castings on those streets were raised to the new road grade.

Chapter Ninety Maintenance Program

Walpole Street was recapped from the end of the 1963 work near Berwick Place to the State Highway which is just beyond where Chapel Street meets Walpole Street.

One hundred ton of bituminous concrete was laid by a paving machine in order to bring to grade a trench settlement on Winter Street. The location was between the entrance to Highland Cemetery and Shattuck Park Road.

A drain manhole and a catch basin was constructed in the vicinity of No. 591 Pleasant Street. The west gutter was regraded for a distance of 200 feet northerly in order to improve a poor drainage condition.

Maintenance and Control of Traffic

Traffic lines, parking lines, crosswalks and curbing were marked and painted where needed on the highways and in the five town-owned parking lots.

New regulatory signs such as "Stop" signs and various types of "Parking Signs" were placed as ordered. Existing traffic markers were repainted, repaired or replaced where needed.

Parking Meters

Seventy of the new style "vandal proof" meter heads were added to the fifty-four set the year before. The locations of these are as follows:

East side of Washington Street from Nahatan Street to north of Railroad Avenue.
West side of Washington Street from Howard Street to Railroad Avenue.
Central Street between Guild Street and Nahatan Street.
Guild Street between Washington Street and Central Street.
Cottage Street between Washington St. and Central Street.
Day Street between Washington Street and Central Street.

Collections of coins were regularly made; meters and their posts were repaired as needed.

SEWER DIVISION

The expense of maintaining the Spruce Road Sewer Station increases annually due to obsolescence. The cost of a new station and equipment would approximate $13,500.00.

A large group of main sewers which frequently clog are regularly inspected. These lines block mostly because of old age but in some cases due to either poor construction or laid too flat a grade.

Stoppages on house lines often are repeaters usually due to roots within sections of the pipe. A list of stoppages that happened during the past eighteen months has been tabulated. Each line will be analyzed and a determination made of what correction, if any, is needed.

Sewer Statistics

1.	Number of dwellings, January 1, 1964	5979
	Number of dwellings built in 1964	106
	Total number of dwellings, December 31, 1964	6085
2.	Sanitary house connections made in 1964	142
3.	Total number of sanitary house connections in operation	5909
4.	Total length of sewer mains in operation January 1, 1964	81.57
5.	Total length of sewer mains built in 1964	2.34
6.	Total length of sewer mains in operation Dec. 31, 1964	83.91
7.	Broken mains repaired during year	3
8.	Broken services repaired during year	3
9.	Services abandoned during year	9

In Retirement

FRANCIS MINGELS

Francis Mingels started work in the Public Works Department on March 25, 1939, and retired on March 1, 1964 after nearly twenty five years of faithful service.

served!

During his years of employment by the Town of Norwood he was used as Shovel Operator, Roller Man, Heavy Equipment Operator, Chauffeur and at many other kinds of work.

We of the Public Works Department extend our heartiest congratulations and best wishes for many long and happy years in retirement.

In Memoriam

JEREMIAH J. TWOMEY started work on May 15, 1951 in the Public Works Department and worked as a laborer in the department until his death on February 18, 1964.

TERRANCE BARRETT started work on January 5, 1948 in the Public Works Department. He was employed as a Water Pumping Station Operator, a chauffeur and a heavy equipment operator as well as a laborer until his death on February 23, 1964.

THOMAS MURPHY started work on January 26, 1948 in the Public Works Department, and worked as a laborer until his death on July 4, 1964.

Foreman ANDREW O'BRIEN started work in the Public Works Department on June 1, 1931, and after thirty years of faithful service, retired on December 31, 1961. He died on December 4, 1964.

The Town of Norwood expresses its gratitude for their faithful service and extends its sympathy to their families.

10.	Manholes rebuilt	4
11.	Broken or worn castings replaced	4
12.	Locked type covers installed	5
13.	Main stoppages	18
14.	Service stoppages	152
15.	Services relaid	4
16.	The department supervised the construction of all services laid by developers.	

WATER DIVISION

1.	Number of water services, including all services for public and private buildings, cemeteries, parks and fountains excepting services, for fire purposes only, in use December 31, 1964	6512
2.	Number of above services equipped with meters	6512
3.	Number of fire services connected and ready for use December 31, 1964	64
4.	Number of fire hydrants connected and ready for use December 31, 1964	736
5.	Length in feet of each size of main pipes four inches and above, in use December 31, 1963.	
	4"	2,973
	6"	200,394
	8"	184,092
	10"	31,256
	12"	30,832
	14"	11,349
	16"	11,982
	20"	35
	24"	2,416
		475,329'
		(90.02 miles)
6.	Number of meters set (new)	137
7.	Number of meters replaced	232
8.	New water services added to system	137
9.	Water services renewed	9
10.	Water services frozen	6
11.	Water services abandoned	7
12.	Water service leaks	92
13.	Hydrants broken by vehicles	3
14.	Hydrants removed and relocated	0
15.	Water main leaks	13

WATER STATISTICS

Monthly Consumption in Gallons

	M.D.C.	Westwood Well	Ellis Station	Gallons Total
January	96,636,400		92,000	96,728,400
February	95,239,400		96,000	95,335,400
March	73,501,000	28,460,000	102,000	102,063,000
April	98,790,000	1,740,000	88,000	100,618,000
May	125,457,000	620,000	94,000	126,171,000
June	134,061,000	5,513,000	92,000	139,666,000
July	131,610,500	1,032,000	98,000	132,740,500
August	121,650,200		116,000	121,766,200
September	108,849,000		124,000	108,973,000
October	99,150,400		122,000	99,272,400
November	95,601,000		97,000	95,698,000
December	98,620,300		99,000	98,719,300
	1,279,166,200	37,365,000	1,220,000	1,317,751,200

(No water pumped for public use from Buckmaster Station, Westwood)

Yearly Total	1,317,751,200
Highest Day—June 2, 1964	5,870,700
Highest Week—May 31 to June 6, 1964	33,280,900
Gallons of water supplied to distributing mains during year	1,317,751,200

The Town supply at the Westwood Well was tested twice each week. Wells at Ellis Station were tested regularly.

The Well at Westwood was run 24 hours a day during the month of March to lower the water table in that area.

Hydrants on dead and water lines were blown off in the spring and fall. All hydrants were operated and inspected twice during the year Constant hydrant inspections were carried on during the winter months. Damaged hydrants were either promptly repaired or replaced.

A complete record card has been made for each main water gate and each hydrant.

Water Department personnel respond to all fires in industrial or high valve mercantile districts.

New water mains laid by contractors were tied to existing street mains by the department.

The painting of the four million gallon standpipe was discontinued during cold weather and it will be finished this spring.

Domestic meters were read quarterly and factory meters were read monthly. Check valves where private water supplies are cross connected to the municipal supply were inspected quarterly. Stopped meters were repaired and replaced. Meters were set on new services and service calls were promptly made where requested.

Private swimming pools were filled on call. Pipe and fittings were transported from stock to locations where mains were to be laid by contractors.

The construction of water house connections and water mains by Developers were supervised by the Public Works Department.

The water properties at Ellis Station and at Buckmaster Pond were regularly patrolled and maintained.

FORESTRY

Moth Suppression - Dutch Elm Disease Control

Elm trees when in leaf were sprayed by a contractor for the control of the Elm Leaf Beetle.

A contractor removed many diseased trees and trimmed trees on various streets of the Town. Ivy and roadside weeds were sprayed in July.

Roadside brush was cut in outlying sections of the Town.

Sixty-seven Maple trees and some flowering trees were planted in front of property owners' homes.

RUBBISH COLLECTION

The monthly collection has been adhered to. Christmas trees were collected in January. A collection was provided during the May Clean-Up Campaign for household items not normally allowed to set out for pickup by the Town force.

Collection was made at Municipal Buildings and at street rubbish cans once each week.

DUMP

Public bids were taken for continuing the Land-Fill Operation at the Municipal Dump. The contract was awarded to A. Shagoury and Co., Norwood, Mass., who did excellent work last year. And his operation this year is equally as good.

EQUIPMENT

The following equipment was purchased for the department. Specifications for the same were written by the department.

1—4 cubic yard model 192 International dump truck

1—2½ cubic yard class 1500 International dump truck

1—one ton class 1300 International dump truck

1—¾ ton International pick-up truck with canvas top and radio for the Sewer Department

1—¾ ton International pick-up truck for the Highway Department

1—Bombardier sidewalk tractor with 1-Vee plow blade and 1-one way plow blade.

SNOW REMOVAL

The usual work under this category — plowing, sanding, salting and posting of coasting signs were promptly done.

Catchbasins, hydrants and parking meter locations were cleared of snow. Sand boxes were set out on many hills and kept filled with sand for public use.

1964 Snowfall

January	
1	0.6
2	trace
13	12.5
14	2.1
28	3.8
30	trace
Total	19.0"
February	
2	trace
6	trace
7	0.1
8	3.0
13	trace
14	0.1
16	9.1
19	10.2
20	0.7
21	trace
27	trace
28	trace
29	4.8
Total	28.0"
March	
10	3.0
11	0.6
12	trace
13	trace
15	trace
17	0.3
18	3.0
21	trace
22	trace
26	trace
Total	6.9"
April	
4	trace
9	trace
20	trace
Total	trace
November	
19	trace
Total	trace
December	
3	trace
5	trace
6	3.0
9	1.0
18	1.1
20	4.8
21	trace
22	0.1
28	trace
Total	10.0"

Total of 1964—63.9" which is about 15" above normal.

Largest single storm was Jan. 13 and 14 which left 14.6" of new snow and a total of 17" on the ground.

PARKS AND PLAYGROUNDS

All the parks, playgrounds, tennis courts and baseball diamonds were cleaned of debris and rolled in the Spring. Grass was treated with lime and fertilizer and mowed during the grass-growing season.

Frequent watering of shrubbery was carried out during extreme hot weather. Precipitation data for the year is listed below.

Shrubbery was trimmed at the end of the growing season. Brush was cut from wooded park and playground areas. Skating areas were maintained during the ice season. Assistance was given to promote events connected with the Town Fourth of July Activities.

All of the playground equipment was inspected, repaired, painted and erected at the different playgrounds.

The Civic Tennis Courts, various baseball diamonds, including four Little League fields were graded and maintained.

A contract was let to gunite the floor of the outdoor pool at Hawes Brook. This pool is being kept filled with water during this Winter.

Both pools at Hawes Brook and Father McAleer's and buildings were maintained from the opening day in June until Labor Day.

RAIN

May was dry with 0.52" of rain which is about 2¾" below normal.
June had only 1.73" (about 2" below normal)
July had 2.26" (about 1" below normal)
August had 1.16" (about 2¾" below normal)
September had 2.91" (about 1" below normal)
October had 2.60" (about 1" below normal).
For the severely dry period from April 23 to November 24, 1964, we had 11.58" of rain, which is only 50% of normal. The dry spell was broken by a storm of 1.53" of rain on November 26th.

Other heavy storms before the drought began were:

January 20-21	2.02"
January 25	1.15"
February 6-8	1.59"
March 9-11	1.80"
April 6-8	1.20"
April 14-15	2.42"

A storm from December 3-6 left 2.01" of precipitation much of which left a heavy glaze on all exposed surfaces and created very dangerous conditions.

The total rain for 1964 was 37.80" which is about 10" below normal.

MISCELLANEOUS WORK

1. Automotive maintenance work for the following departments: Cemetery, Engineering, Light, Police and Public Works.
2. Issued gasoline to the following departments: Cemetery, Engineering, Fire Department (part of year), Light, Police, Recreation, School and the Municipal Building.
3. Grounds maintenance to the following departments: Cemetery, P.W.D., Light, Recreation, School and the Municipal Building.
4. Maintenance of Honor Roll.
5. Erection of School Department playground equipment.
6. Handling of Voting Equipment.

7. Installation of flag holders prior to National Holidays.
8. Christmas Lighting.
9. Furnished equipment and labor to Cemetery, Civil Defense, Engineering, Fire, Light and School Departments.
10. Custodian service at Municipal Building.

In conclusion, I wish to express my appreciation for the cooperation given me by the personnel of this Department and all officials and personnel of other departments of the Town.

Respectfully submitted,

ALBERT E. CASEY
Superintendent of Public Works

REPORT OF CLERK OF PURCHASES

Mr. Walter A. Blasenak
General Manager
Norwood, Massachusetts

Dear Sir:

I wish to submit my report as Clerk of Purchases for the year 1964.

Purchase orders issued in answer to requisitions from all departments totaled 1780.

On all requisitions that the purchase price exceeded $1000.00, advertisements were issued for sealed proposals and bids were awarded in accordance with Town by-laws.

Sealed proposals were received for the following:

General Government

Printing Annual Town Report
Printing Street List

Cemetery Department

Bituminous Concrete Installation
Chain Link Fence - Old Parish Cemetery
Backhoe - Grave Digger

Town Clerk

Accounting Machine

Public Works

Automotive Equipment
Street Oil
Bituminous Concrete
Bank Gravel and Sand
Water and Sewer Pipe
Rock Salt
Water Meters

Engineers

Automotive Equipment

Playgrounds

Painting exterior of Civic Building
Installation of walks and driveway at Civic
Repairs to deck and walls - Hawes Pool

Utilities

Sewer, Water, Drain Construction - various locations

School Department

Renovation of Football Field - Senior High
Science Equipment
Language Laboratory Equipment
Overhead Projector
School Program Service
Heavy Duty Jointer
School Furniture
Instruction Supplies
Renovation Toilets at Balch, Shattuck and Winslow Schools
Annual Ice Cream and Milk Supplies
Roof Repairs at various schools
Exterior Painting - various schools

Light Department

Pad Mounted and Standard Transformers
Electric Meters
Installation of Ducts - various locations
Installation of Cable and Fixtures - various locations
Street Light Standards and Installation of same
Cable and Wire
Poles
Additional work at Substation 353

Police Department

Police Cruisers
Ambulance

On many other purchases competitive bids were received either by phone or if possible by mail depending of the needs of the various departments.

I wish to thank all departments for their cooperation in furnishing requisitions well in advance of their anticipated needs so that proper bids and proposals could be sent out and the Town in turn receive the best available prices.

Very truly yours,

JOHN J. McAULIFFE
Clerk of Purchases

REPORT OF RECREATION DEPARTMENT

Mr. Walter A. Blasenak
General Manager
Norwood, Massachusetts

Dear Sir:

Once again it is our pleasure to submit to you a report of activities and programs of the Recreation Department during the year just ended. This is our sixteenth such annual report and is the twentieth report prepared since the Department began operation on a full time basis in 1945.

The Recreation Department continued in the past year in its efforts to provide interesting and worthwhile leisure time activities for all citizens of Norwood. The growth of the town is reflected in the increasing participation in the various programs offered. The reception of the programs offered was most enthusiastic and reflected a genuine interest on the part of the various segments of the population served.

In the paragraphs that follow we have set down a narrative description of the various programs and activities conducted in the year 1964. Where appropriate we have included our recommendations for improving facilities and programs.

Summer Playgrounds

Weatherwise, the summer of 1964 left much to be desired as far as outside activities were concerned. Inclement weather with few ideal warm sunny days combined to account for a slight decrease in actual attendance at several playgrounds. Participation by those attending, however, was no less enthusiastic and the overall program was conducted most successfully.

The playgrounds were conducted under supervision during the usual nine week season beginning Monday, June 22nd and continuing through Thursday, August 20th. The playgrounds were open daily for a six hour period, mornings from 9:00 a.m. to 12:00 noon and afternoons from 1:30 p.m. to 4:30 p.m. Playgrounds were conducted at five School Department locations —Callahan, Shattuck, Winslow, Prescott, and Cleveland. Playgrounds were also conducted at seven Recreation Department areas—Endean, Elliot Park, Wilson Street, Pleasant Park, Father McAleer's, Bond Street, and the Recreation Center. The Recreation Center was operated exclusively for boys and Bond Street exclusively for girls and smaller boys. All other playgrounds were operated for both boys and girls of all ages, with a male and female Playground Leader on duty to supervise activities at all times the playgrounds were open. To continue to serve the expanding population adequately, it is recommended that in 1965 there be playground supervision at the new area at Ellis Gardens and at the Oldham School area, and provision has been made for this in 1965 budget requests.

All members of the Playground Staff attended a Playground Leadership meeting for one whole day prior to the actual opening of the season. On that day a program was presented to those present which was designed to acquaint the members of the staff with their duties and to cover various phases of the program. Subjects covered included Playground Management, Leadership, Conduct of Games, First Aid, Arts and Crafts, and Tennis.

Each week during the season, a meeting of all personnel in the Playground program was held to provide additional instruction and to hear comments, problems, and suggestions of the staff members.

Again we were most fortunate in 1964 in having a staff of loyal and dedicated Playground Leaders. The key to any successful recreation program is outstanding leadership and without it the program will fail. We are deeply grateful to the 1964 staff for their understanding cooperation, and devotion to their work.

All sports activities in the Playground program were under the general direction of the Supervisor of Sports. Baseball leagues were conducted for boys of three different age groups with more than 150 games played during the season. These leagues which were conducted during the day time, provided the chance for play for boys age six through fifteen. The same age girls participated in two softball leagues with more than 75 games played during the season. Participation was excellent and interest remained high throughout the year. The competition was good, although no special premium was placed on winning. Participation rather was the keynote. The Supervisor of Sports was responsible for all scheduling, equipment, direction of games, and publicity for the five leagues. In addition, he had responsibility for direction of the activities of the Playground Leaders and assisted them in planning and conducting their programs at the individual playgrounds. He also assisted in planning and conducting the many special events that were part of the program during the year.

The Supervisor of Arts and Crafts had direct responsibility for the conduct of that program which was carried on at each of the playgrounds.

Major projects were scheduled each week, with the Supervisor visiting each playground at least once during the week for usually a half day, instructing the Leaders and the children in the particular project of that week. The Supervisor also met with the Leaders at the weekly staff meetings, and prepared and distributed a large amount of printed material to the Leaders during the season.

The Tennis program enjoyed a real revival during the 1964 summer season, with the initiative and enthusiasm of the Supervisor of Tennis accounting for much of the revival. He provided supervision and instruction at the Recreation Center courts and at the High School courts, with a regular schedule set up throughout the week. During the season three tournaments were conducted, all for males. One was for age 12 and under, one for age 12 through 15, and the third for age 16 and up. The latter tournament attracted some 35 entries and drew large crowds to witness the matches. Eventual winner and the recipient of a handsome trophy was Frank Clem, long a familiar name in Norwood tennis circles. The three tournaments did much to sustain and stimulate interest in the game. The lighting of the two remaining courts at the Recreation Center early in the year also provided additional time for play and the lighted courts were indeed well patronized during the year. We have recommended that consideration be given to the construction of four additional courts at a site as yet to be determined. Thirty-five years ago Norwood had four courts at the Recreation Center and four at the High School. No new courts have been built since that time. Increased participation certainly warrants consideration of this project in the very near future.

The individual playgrounds conducted many different programs of interest to the children at their particular locations. The traditional games provided many hours of enjoyment and these along with Doll Shows, Pet Shows, Talent Shows, and the like enabled the children attending playground to enjoy the happy summer season.

Townwide, a playground horseshoe tournament was staged with a high degree of success. A Playground Swim Meet was held midway through the season that attracted a large number of participants. The Boston Children's Theatre Stagemobile again attracted hundreds of children to their two thrilling performances at the Recreation Center and more than 500 children enjoyed a day-long outing at Nantasket Beach. A quirk in the schedule did not permit the annual trip to Fenway Park for a Red Sox baseball game, but it is hoped to resume this event another year.

Based on our own experience and observations and those of members of our Playground Leadership staff, the following recommendations are offered to enable us to continue to improve facilities and programs in seasons to come.

1. Construction of one hard surface tennis court at the Recreation Center, adjacent to the present courts and extension of the bang board on the reverse side. Construction of four new tennis courts at a site to be determined.

2. Acquisition of land area in the Union Street neighborhood to provide future playground.

3. Continuation of improvements at Pleasant Park playground by filling, loaming, and seeding area beyond present baseball field and by planting of trees around perimeter of playground.

4. Carrying out of miscellaneous smaller projects which have been recommended in our 1965 budget recommendations.

Indoor Swimming Program

A well rounded program of activities was presented during the winter, spring, and fall with interest in and participation in the various activities increasing steadily. Regularly scheduled programs and classes are conducted on Monday through Thursday with general swim periods scheduled for Fridays and Saturdays. There is competitive swimming for boys and girls, instructional classes for boys and girls, Junior and Senior Life Saving classes for boys and for girls, instructional classes for men and women, and a Water Safety Instructor class for young men and young women.

During the winter and spring of 1964 the boys swim team engaged in several dual meets with other teams and made a most respectable showing. During the fall of 1964 this program increased in numbers considerably with the employment of a full time Swim Supervisor who serves as coach of the competitive groups. The team has already had several dual meets with several boys also participating in N.E.A.A.A.U. meets. The girls competitive group also increased greatly in the fall of 1964 with this team also having dual meets and sending swimmers to the A.A.A.U. meets. The future for both these groups should be excellent with several very young boys and girls participating and making swimming their number one interest.

The Girls' Water Ballet program has continued as one of the most popular of the entire Department's schedule of activities. In the spring of 1964 the girls presented an Open House which featured a ninety minute show put on before parents and friends of the girls, with a guest solo performer also on the program. The group continued through the summer months and in the fall of 1964 expanded even further to the point where there are now some fifty girls in the various classes held on Thursday evenings. A similar Open House is planned in the spring of 1965.

Gradually interest is building up in indoor swimming. As an example, a quick comparison of attendance for the period September through December of 1963 and 1964 shows an increase of seventy-five percent for 1964 over 1963. As young swimmers make this their primary interest, both quantity and quality will increase in the overall program.

Outdoor Swiming Program

Father McAleer Pool and Hawes Brook Pool opened on Saturday, June 20th and both were open each day of the week until Labor Day. The pools were open Monday through Friday from 9:00 a.m. to 12:00 noon for swim-

ming classes and from 12:30 p.m. to dark for general public swimming. On Saturdays the pools opened at noon and Sundays at 1:00 p.m. and remained open each of these days until dark.

For the most part, 1964 was considered a cool summer with the result that attendance at the pools was somewhat below that of recent years. The early part of the season featured warm weather with large crowds but the last month or so of the season was cool. Our fine staff of Lifeguards were nevertheless on duty each day the pools were open and again carried out their arduous duties in most admirable fashion. We are deeply grateful for their continuing cooperation and for their devotion to duty.

A complete instructional program was offered with classes during the summer for those who could not swim at all up through those who were experts. Registration was conducted in the spring through the local schools with more than twenty-two hundred boys and girls signing up for classes and ultimately being assigned to classes. Classes were arranged for a two week period for each participant, with each class meeting for a one hour period Monday through Friday in the morning. Those successfully completing the courses and passing the final examinations were awarded suitable Recreation Department certificates as well as Red Cross certificates. Again great use was made of the indoor facilities at the Recreation Center for the teaching of advanced skills which in turn freed the outdoor pools and their shallower water for the beginning skills. A total of 792 certificates were issued during the season as follows: 328 Beginners, 209 Advanced Beginners, 103 Intermediates, 25 Swimmers, 110 Junior Life Savers, and 17 Senior Life Savers. In addition 10 young men and women received their Water Safety Instructors certificates at the indoor pool. Hundreds of others, although unable to pass the final test or not completing the courses, nevertheless benefitted greatly from the instruction they received.

During 1964 the Norwood Sting Rays, the competitive groups for both boys and girls, were members of the Suburban Swim League made up of eight teams representing towns in this area. A total of 14 dual meets were held during July and August, with Norwood finishing in fourth place, a good showing for their first year in the league. At the end of the season a mammoth Regional Meet was held at Hawes Brook Pool with swimmers from all eight teams competing. Many hundreds attended this event. Throughout the season the boys and girls had the opportunity to compete in their own age groups against swimmers of equal ability. Much was gained from the program and the future is bright for this unique swim league.

Senior Set

The Recreation Department continued to offer a program of activities for Norwood's Senior Citizens, with activities planned approximately twice a month during the year. Activities held at the Recreation Center included speakers, card parties, socials, films, entertainers, and other such interesting and enjoyable programs. The members went on tours of industrial concerns, attended theatre parties, and enjoyed other such outings. The current mailing list has approximately 300 members with between fifty and seventy-five in attendance at each of the activities during the year.

Baton Twirling

Baton Twirling classes continue to be among the most popular activities in the Recreation Department. During 1964 more than a hundred girls participated in this program. Classes are held one afternoon a week at the Recreation Center with expert supervision and instruction available. The popular Rec-Ettes, the uniformed marching unit made up of girls in the classes, took part in several local parades and made an excellent showing in each one. Another highly successful "Open House" was held in the spring with parents and friends in attendance to see the girls perform and compete among themselves. In the fall, the Norwood Twirling Club, an organization composed of parents and friends of the twirlers, joined with the Recreation Department to sponsor the seventh Annual National Baton Twirling Association Open Competition at the Norwood Junior High School. The top twirlers in New England, including several Norwood girls, competed in this highlight of the year's program of twirling.

Recently the Norwood Twirling Club lost its Secretary-Treasurer, Mrs. Stella Georgeu, who passed away suddenly. Mrs. Georgeu was a charter member of the Club and was one of the actual founders of twirling activities in the Recreation Department. She was on hand faithfully at the weekly classes to assist and devoted countless hours to twirling. Her contribution to the Open House and Annual Competition was exceptional. We are all deeply grateful for her efforts over the years, and we shall all miss her presence in times to come.

Rifle Club

Boys in the age group from fourteen through eighteen participated in this very popular activity during the fall, winter, and spring. In Rifle Club the boys learn the proper use of firearms under expert supervision and instruction. There is a Beginners Group and an Advanced Group, with each group meeting one session a week. In September the Club moved into the new range at the Police-Fire Station, and the modern facilities have contributed much to make the program even more attractive. After learning the fundamentals of marksmanship and safety, the boys can fire for individual awards, take part in team postal matches conducted by the National Rifle Association with which the Club is affiliated, and they can fire in shoulder-to-shoulder matches with other clubs in this area. Some sixty boys participated in the program in 1964.

Twilight Baseball League

Five teams of young men up through age twenty-one took part in the Twilight Baseball League during the summer of 1964. Games were played two evenings of the week with a total of fifty games played. More than one hundred young men participated with many spectators also enjoying this evening activity. Equipment and supervision were provided by the Department.

Girls' Softball League

Six teams of young women participated in the Girls' Softball League during the 1964 summer season with something in excess of one hundred

twenty-five girls registered on the teams. Beginning in early May and continuing through August, games were played on three evenings of the week at the Recreation Center softball field. This activity made it possible for young women to obtain desirable physical exercise and to enjoy wholesome competition. At the end of the season, the girls in the league had a banquet at a well known local restaurant as a climax of the season.

Men's Softball League

Five teams of young men participated in the Men's Softball League during the 1964 summer season with approximately one hundred participants. Games were played three evenings of the week at Endean Field with many spectators also enjoying the fine competition that highlighted the season. Some fifty games were planned during the year. The Recreation Department assisted in organization and supervision of the league activities, with the teams entered in the league providing equipment and officials during the season.

Fourth of July Celebration

Again in 1964 the Recreation Department cooperated in every way possible with the Annual Fourth of July Celebration. The Superintendent participated in planning sessions during the early part of the year. The Department had direct responsibility for the N.E.A.A.A.U. Swim Meet which was held on the afternoon of the holiday at Hawes Brook Pool. As always, this event attracted the outstanding swimmers from all New England to the championship events on the program. The Department also cooperated in conduct of the Junior Olympics program held in the morning at Elliot Park, and had responsibility for the evening fireworks display. The Rec-Ettes, the marching twirling corps, participated in the parade held the holiday evening. All in all, the entire program was once again an outstanding success, and all the various participating community organizations and individuals are to be highly commended for their continuing efforts to make the observance of Independence Day such a memorable event.

Recreation Basketball League

The Recreation Basketball League is operated during the winter season for young men beyond high school age to provide needed physical exercise and supervised competition. Six teams were entered in the league in the 1964 season and the same number entered in the fall of 1964 for the new season starting in December. Games are played two evenings of the week at the Senior High School court with close to a hundred young men participating at one time or another during the season. Supervision, equipment, and rental fees are provided by the Recreation Department. The games also provide enjoyment for the spectators that attend.

Stamp Club

This newest of the Recreation Department programs (started in 1963) has continued to grow in interest and participation. Started slightly more

than a year ago with some twelve to fifteen members, the Club has grown to a membership now of thirty-five members. Meetings have been expanded from one a month to two a month with young people interested in the hobby of stamp collecting getting together on these occasions for programs of interest to them. The group had a party in the spring of 1964 and a Christmas party in December. One of the highlights of the year's activities was a trip in October to the Cardinal Spellman Philatelic Museum at Regis College in Weston, Massachusetts.

Friday Dances

In the early part of 1964 the program of social dances for seventh and eighth graders continued Friday evenings at the Recreation Center with dancing to be enjoyed to the music of a live orchestra. A decline in interest and attendance had been noted for approximately a year however, and in early spring it was decided to temporarily discontinue the dances. As with many other recreational activities, interest tends to run in cycles and when interest and attendance is low, it is most often best to discontinue the activity. It is hoped to re-introduce this program again in the fall of September 1965 with possibly a somewhat different format.

Camera Club

Membership in the Norwood Recreation Camera Club has continued to climb to the point where there are now about fifty active members in the Club. Through its own officers and executive committee, the Club holds a regular program twice a month with activities and programs of interest to color photographers, black and white photographers, and those with other related interests. Field trips are conducted, regular competitions are held, and valuable instruction in camera techniques and other subjects is offered. During 1964 the Norwood Club was rated second in their class in the New England Council of Camera Clubs competition, indeed a remarkable achievement for a club functioning only two years.

Miscellaneous

Members of the staff of the Department assisted many individuals and organizations during 1964 with projects in the field of recreation. The Department cooperated with other municipal departments in such programs as skating areas, lighting of areas, coasting streets, maintenance and preparation of areas and the like. The Superintendent appeared before local groups to discuss the programs and activities of the Department. Material describing the programs and activities of the Department were prepared and distributed to new residents of Norwood through the Welcome Wagon. Assistance was given to other communities with their problems and questions in the field of recreation. The Superintendent also served on various committees concerned with town affairs, directly or indirectly related to the program of the Department.

Conclusion

The continued success of the programs and activities of the Recreation Department is due in large measure to the understanding, assistance, and cooperation of many individuals and groups. Special mention should be made of the General Manager and his most competent staff, the Board of Selectmen and their Recreation Advisory Committee, and to the various other town departments of the Town of Norwood with whom the Department of Recreation had contact. Particular thanks are due the fifty or more persons employed in the many activities of the Recreation Department during the course of the year for their continuing loyalty, efficiency, and devotion to their duties. Without all these, none of our modest success could have been possible. Finally and perhaps most important of all, mention should be made of the countless participants in the various programs and activities for their understanding, cooperation, and participation during the year. We pledge to these fine people that we shall continue in our efforts to provide them with the best recreation facilities and programs possible.

Respectfully submitted,

RICHARD E. READY
Superintendent of Recreation

REPORT OF BLUE HILLS REGIONAL VOCATIONAL SCHOOL DISTRICT INTERIM COMMITTEE - 1964

To the Honorable Board of Selectmen
Norwood, Massachusetts

Gentlemen:

We respectfully submit the first annual report of the Blue Hills Regional Vocational School Committee.

In March 1964, seven communities voted overwhelmingly to form the Blue Hills Regional Vocational School District. Members appointed to Interim District Committee from the towns within the District, are as follows:

AVON ..... Mr. John J. Lemay
BRAINTREE ..... Mr. Robert J. Barrett
CANTON ..... Mr. Nathaniel N. Wentworth, Jr.
HOLBROOK ..... Mrs. Jean Heffernan
NORWOOD ..... Mr. Henry W. Diggs
RANDOLPH ..... Mr. M. Murray Lewis
WESTWOOD ..... Mr. Ernest A. Oetinger

At the first meeting of the district, Mr. Nathaniel N. Wentworth, Jr. of Canton, was chosen Chairman, Mr. M. Murray Lewis of Randolph, Vice-Chairman, and Mrs. Jean Heffernan of Holbrook, Secretary. Mr. Edward V. Cogliano, Public Accountant, of Canton was appointed Treasurer, and Mr. William J. Carr, Attorney, of Randolph was appointed Counsel. Offices for the committee were secured at 533 Washington Street, in Canton.

In May, the Educational Consultants Council, Inc., were engaged to prepare educational specifications. Many meetings were held reviewing these specifications, consulting representatives of the Department of Vocational Education, our local school superintendents, and investigating existing vocational schools before these specifications were adopted by the committee.

After a comprehensive screening and many personal interviews, the committee selected the Architects Collaborative of Cambridge to design the school. Preliminary drawings are now substantially complete.

The site which has been chosen is 34 acres of land on the North side of Randolph Street, in Canton, owned by York Realty Co. Fifteen sites were investigated in respect to terrain, soil conditions, utilities, sewerage, and site development costs before full agreement was reached on this prime site.

In June a bond issue of $200,000 was voted for site acquisition and planning costs. The total cost of the project for a 600 pupil, 120,000 sq. ft. school is estimated at $3,225,000. This includes all construction, fees, site development and equipment. Allowing for the $200,000 previously authorized and also $200,000 reimbursement from state and federal planning costs the committee voted a $2,825,000 bond issue on September 15.

In December, with the approval of the preliminary drawings, the committee is looking forward to breaking ground this coming spring. Application for the position of Superintendent-Director are now being processed.

The entire committee owes a great debt of gratitude to Boards of Selectmen and Finance Committees in our respective communities. Working under a tight schedule and enormous pressures, the success of this project would not have been possible without their complete co-operation throughout this past year.

Respectfully submitted,

NATHANIEL N. WENTWORTH, JR., Chm.
M. MURRAY LEWIS, Vice-Chairman
JEAN HEFFERNAN, Secretary
JOHN J. LEMAY
ROBERT J. BARRETT
HENRY W. DIGGS
ERNEST OETINGER

BLUE HILLS REGIONAL VOCATIONAL SCHOOL DISTRICT

Balance Sheet - December 31, 1964

ASSETS

Cash:		
General:		
Norfolk County Trust Co.	$51,642.97	
State Street Trust Co.	75,185.04	
Total		$126,828.01
Loans Authorized:		
Temporary Notes		200,000.00
TOTAL ASSETS		$326,828.01

LIABILITIES AND RESERVES

Temporary Loans:	
In Anticipation of Serial Issue	175,000.00
Accrued Interest on Loans:	
Temporary $175,000.00 @ 2.10% 108 days	1,102.48
Appropriation Balances:	
Non-Revenue:	
Loan Payable	125,079.33
Loans Authorized and Unissued	25,000.00
Surplus Revenue	646.20
TOTAL LIABILITIES AND RESERVES	$326,828.01

BLUE HILLS REGIONAL VOCATIONAL SCHOOL DISTRICT

Appropriations and Expenditures for 1964
Revenue Account - General

APPROPRIATIONS

AVON	$ 242.90	
BRAINTREE	1,988.70	
CANTON	831.60	
HOLBROOK	609.00	
NORWOOD	1,427.30	
RANDOLPH	1,180.20	
WESTWOOD	720.30	
TOTAL APPROPRIATION		$7,000.00

	Budget	Expenditures	
Office—Equipment	$2,200.00	$2,042.15	
Rent	1,050.00	462.13	
Supplies & Seal	475.00	863.58	
Clerical	615.00	232.35	
Telephone	135.00	46.32	
Insurance		76.00	
Legal Counsel	1,000.00	875.00	
Interest		1,092.27	
Travel, Treasurer and Bond	1,525.00	664.00	
TOTAL			6,353.80
Balance Transferred to Surplus Revenue			$ 646.20

Respectfully submitted,

EDWARD V. COGLIANO
Treasurer

REPORT OF SEALER OF WEIGHTS AND MEASURES

Mr. Walter A. Blasenak
General Manager
Town of Norwood, Mass.

Dear Sir:

I present you herewith. the annual town report for the Dept. of Weights and Measures of the Town of Norwood, for the year ending December 31, 1964.

Number of units tested	817
Number of units sealed	800
Number of units adjusted	134
Number of units not sealed	5
Number of units condemned	17
Fees collected and paid to Treasurer	$433.90

The usual system of surprise spot checking of essential food items conducted during the year numbered some 1128 units. This detail serves as a double check against human and mechanical elements involved in prepackaging. Of that total, 780 were found to be correct, 64 were found under weight and 284 were found over weight. The improper items were removed from sale by the merchants who were advised accordingly.

Some five heavy duty vehicular scale units of over 10,000 lbs. were not sealed because of the nonavailability of the state's testing equipment which is being replaced with higher capacity equipment of over 60,000 lbs.

The sealer suffered a serious injury of a fractured pelvis from an accidental fall during the process of testing a vehicular meter. Our present antiquated system of pumping fluids to a calibrated 50 gal. elevated test measure is no longer practical or conducive to precision testing or safety. Present day high-speed and high-pressure meters require a minimum test measure of 100 gal. in order to ascertain their accuracy and consistency of action. This dept. has therefore requested the replacement of this mandatory testing equipment which has been included in its budget.

I wish to report that I was happy to have been able to attend the Massachusetts Weights and Measures Association Conference which was held in Plymouth this year. These events are always enlightening and satisfying. Much favorable attention was given to the new portable volumetric prover display. I learned that other towns were also experiencing similar problems to Norwood.

New General Laws were adopted the past year relative to the safekeeping of municipal standards for weights and measures. This new law transferred former responsibilities from town and city treasurers and places it on sealers with more specific mandated. To that end,— the town should provide a more suitable, safe and accessible place for their keeping and preserving than the present location. This report would therefore be remiss not to include that during the renovation and transition of the lower municipal building; the department's equipment was thoughtlessly removed without notification and dispersed without having been completely reassembled. I'm hoping to confer with the Manager's office and try to obtain some improvements.

New legislation will be presented to the General Court in the new session, requesting to change the name "Sealer" to "Inspector" of Weights and Measures, so that the public may be more aware of the available protective services which are more commensurate with the more appropriate new title. A proposal is also contemplated to request authorizing an increase in sealing fees so as to assist and enable municipalities to allocate more appropriate budgets and salaries to these departments. The last authorized adjustment by General Laws was in 1949, so a revenue adjustment here would be equitably in order.

The outstanding service request during the year was to certify the weight of a single engine lake plane which flew successfully from Norwood Airport to Ireland. This was a fascinating detail which was in compliance to governmental regulations required to check and certify its weight for the purpose of balancing and safety; in determining the plane's center of gravity with the weight of the extra gasoline supply.

I'm happy to state that it was a challenging year of service with no major complaints. I do want to thank the Manager, Board of Selectmen, Police Dept., Officials of the State Dept., Norwood merchants, industrial representatives and the public for their respective cooperation.

Very respectfully,

FREDERICK F. BROWN
Sealer of Weights and Measures

ANNUAL REPORT

OF THE

NORWOOD PUBLIC SCHOOLS

TOWN OF NORWOOD

MASSACHUSETTS

FOR THE YEAR ENDING DECEMBER 31

1964

SCHOOL COMMITTEE: *Seated left to right:* Elizabeth V. Syverson, *Clerk;* Dr. Philip O. Coakley, *Supt.;* Francis X. Sheehan, Jr., *Chairman;* Mary H. Hemman. *Standing left to right:* Henry W. Diggs, Joseph F. Curran, William F. Egan, Joseph R. Olshan, John J. Cavanaugh.

REPORT OF THE NORWOOD PUBLIC SCHOOLS

REPORT OF THE SCHOOL COMMITTEE

1964

School Committee

	Term Expires
Henry W. Diggs 439 Washington Street	1965
Mary H. Hemman (Mrs. Robert) 11 Westview Drive	1965
Francis X. Sheehan, Jr. 15 Bird Road	1965
Joseph F. Curran 77 Hickory Road	1966
Joseph R. Olshan 210 Sumner Street	1966
John J. Cavanaugh 235 Railroad Avenue	1967
William F. Egan 18 Arcadia Road	1967

Organization

Francis X. Sheehan, Jr., Chairman
Elizabeth V. Syverson, Clerk

Committee Meetings

A regular meeting of the School Committee is held in the Administration Building (formerly West School), corner of Elliot and Walpole Streets, on the first and third Wednesday of each month.

Superintendent of Schools

Dr. Philip O. Coakley, 11 Longfellow Road, 762-1266

The office of the Superintendent of Schools is in the Administration Building (formerly West School), and is open from 8 A.M. to 5 P.M. every day, Monday through Friday inclusive. Telephone 762-0133 or 762-5095.

School Calendar

1964 - 1965

Monday, August 24th—Administrators on duty

Wednesday, August 26th—Administrators Meeting—10 A.M.—Administration Building

Monday, August 31st through Friday, September 4th—Registration in all schools from 9 A.M. to 4 P.M.

Wednesday & Thursday, September 2nd and 3rd—Orientation Program for all new teachers

Monday, September 7th—Labor Day—No School

Tuesday, September 8th—10 A.M. Faculty Meetings in each school
2 P.M. General Staff Meeting at the L. D. Lynch Auditorium, Senior High School

Wednesday, September 9th—Grades 1 through 12 in regular full session in all schools

Monday, September 14th—Kindergarten and Special Education Classes in session

Monday, October 12th—Columbus Day—No School

Friday, October 30th—Norfolk County Teachers' Convention—Norwood

Wednesday, November 11th—Veterans' Day—No School

THANKSGIVING RECESS: Schools close at noon on Wednesday, November 25th and re-open Monday, November 30th. (Thanksgiving Day is Thursday, November 26th.)

CHRISTMAS RECESS: Schools close on Wednesday, December 23rd and re-open on Monday, January 4, 1965. (Christmas is Friday, December 25th and New Year's Day is Friday, January 1st.)

WINTER RECESS: Schools close Friday, February 19, 1965 and re-open on Monday, March 1, 1965.

SPRING RECESS: Schools close on Thursday, April 15th (Good Friday is April 16th) and re-open on Monday, April 26, 1965.

MEMORIAL DAY: Monday, May 31, 1965

GRADUATION: To be determined

Tentative closing date of school: Thursday, June 24th for all classes

Friday, June 25th—Faculty Meetings

NO-SCHOOL SIGNALS 2-2

Repeated at 7:15 A.M. No sessions, all schools, all day.

Repeated at 7:30 A.M. No sessions, elementary or Junior High School all day.

Repeated at 7:45 A.M. No A.M. session, Elementary schools.

Repeated at 12:15 P.M. No P.M. sesion, Elementary schools.

Repeated at 6:15 P.M. No evening sessions.

School announcements will be broadcast over Radio Stations, WHDH, WBZ, WEEI, and WNAC, beginning at 7:00 A.M. and when possible, at noon and at night.

REPORT OF THE SCHOOL COMMITTEE

To the Citizens of Norwood:

The Norwood School Committee is pleased to submit its annual report for the year 1964.

The keystone of the Norwood School System is essentially the people who develop and review the policy by which this system is operated. This is the main function of your elected School Committee. Many policies that govern this system, are policies that were evolved by committees many years ago, and have stood the test of time. On the other hand, there are policies that have periodically been reviewed and found outmoded. These policies have been modified or eliminated because they didn't apply to present situations.

We find ourselves as a community in an era of great change in public education. Whether we like it or not, we must change with the times. It is our responsibility to prepare our youth to take an active and productive part in this society. With colleges and universities being deluged with applications from very capable students, the criteria for selection becomes more demanding. Technological advances in areas of manufacturing, communications, transportation, etc., demand highly skilled personnel.

Because of these demands on our students, we cannot afford to maintain "status quo," yet we cannot make change for the sake of change. In light of this, the content of all subject areas are being reviewed critically. Changes in curriculum offerings, methods, programming, evaluations, etc., demand a constant review of policy.

No School Committee should make such decisions without aid and assistance of those who are vitally concerned with the educational development of our youth. There are three groups who should be consulted on matters of policy: citizens, administrators, and teachers. As to the first, we

the School Committee recognize our obligation to you, the citizens of Norwood. As your elected representatives, we attempt to carry out your wishes as we see them. How closely our efforts coincide with your goals depends to a great extent upon your involvement in educational matters.

Secondly, we depend on our administrators for their recommendations on policy revision. Through their membership in educational organizations and their associations with professional colleagues, these educational leaders remain alert to the curricula innovations in the modern schools. Their advice on policy matters is highly regarded.

Another valuable asset in the matter of gathering policy data is our own professional staff, who are intimately involved in the education of our own children here in Norwood. Here is an area that can strengthen and materially add to the stated policy of our committee. The professional staff of the Norwood Public Schools functions in this area through an organization called the Staff Council. This group has functioned as liaison between Administrators and the teachers in the matter of professional requirements.

The Norwood School Committee would welcome Staff Council participation in evolving school policy. More frequent meetings involving all members of the professional staff could be a means whereby professional ethics, new concepts and techniques, and many other educational ideas might be discussed. Such meetings could well serve to promote understandings and ideas and, as the directing force, the Staff Council would act as a clearing house in projecting ideas in the form of proposals to the Superintendent and to the School Committee.

In addition to aiding this Committee in their quest for policy information, these activities would broaden the individual educator's knowledge of educational changes, and would give valuable service to the general public, who are showing an increased interest in public education matters.

We believe that this community wants a school system that has as its main concern, ALL the children who come to us for an education, and to place them in society when they graduate, where they individually have the maximum opportunity to know the world around them, are able to earn a decent living, and can adjust to their environment, in which they themselves can be happy people.

Ours is a great and vital responsibility. We seek your help and understanding to guide us in our endeavors.

FRANCIS X. SHEEHAN, JR., Chairman
JOHN J. CAVANAUGH
JOSEPH F. CURRAN
HENRY W. DIGGS
WILLIAM F. EGAN
MARY H. HEMMAN
JOSEPH R. OLSHAN

REPORT OF THE SUPERINTENDENT OF SCHOOLS

"Every basic institution bears a direct responsibility for society's economic and moral health." And, the Town of Norwood is a basic institution!

It has been related that American travelers in a foreign country were questioned by villagers as to how people were educated in America, and at what age must Americans leave school. When the Americans explained that any one of their countrymen may take educational courses at any time during their lives and throughout their lives, there was surprise in the following query, "Why would anyone ever want to stop learning"? Interestingly, hunger for education is one of the moving forces throughout the world.

The United States came from a disjointed colonial venture to one of the strongest forces on the face of the earth in less than 200 years. The education our citizens received over this span of years played the major role in making all of this possible. We in this country did this by commitment and conviction of our forefathers in providing educational opportunities for all of the children. Our democracy is contingent upon an intelligent, informed, and responsible citizenry, and education is the only investment we can individually and collectively make to insure the good way of life. It is easy to say we want good tomorrows and good schools today, but we must fight harder and dig deeper if we are to achieve this goal. More than a money commitment, we must commit ourselves individually, locally and nationally to a higher than ever quality of education.

Quality personnel is the key to any good organization. We have been able to recruit well-qualified young men and young women for the professional staff of the Norwood Public Schools by reason of diligent work on the part of our interviewing teams and the adoption of a competitive salary schedule by the Norwood School Committee. We are presently working on our staff needs for September of 1965 and we feel that replacement and addition to the staff will be of excellent quality and will complement well the superior personnel who have been the backbone of the teaching staff of the Norwood Public Schools.

During the past year, sixty-five new appointments were made. Of fifty-two resignations submitted, nine persons indicated they were going to teach elsewhere; the remainder were going to be married, moving to be with husbands, or to stay at home.

A universal problem exists today for all school systems due to mobility of population. We find that approximately seventy-five per cent of the female staff never reach our fifth step on the salary schedule, due to marriage or moving. This recruitment competition is most keen among school systems, and Norwood must remain competitive in order to competently staff our schools. Quality personnel is the prime concern to insure an effective educational pattern.

Contiguous to our paramount interest in personnel is the on-going curriculum. Your Norwood Public Schools is constantly studying and implementing in the area of curriculum. Standing articulation committees at all levels remain active and specialized subject area study teams are constantly reviewing new methods and materials. Specific implementation is cited by administrators and specialists in the reports that follow.

I would be remiss in my duties if pupil population projections were not prominently stated. Norwood has reached a point where classroom construction is an immediate need. Between now and the year 1968-1969, there will be an increase of more than 1,000 pupils. The Norwood Senior High School is presently overcrowded. Live population figures indicate the need of another elementary school, a Junior High School, and at least an eight-room addition to the High School within the next three years. These projects should be started within the coming year if we are to properly house the school children of Norwood.

For specifics and implementation and the activities of the various departments, I would refer you to the following reports of the Administrators and the Specialists of your Norwood Public Schools. I should like to acknowledge the excellent help and cooperation of the General Manager of the Town of Norwood and all municipal departments for their contributions to the excellent operation of the Norwood Public Schools. I would also like to thank all members of the Norwood Public Schools for their cooperation, willingness and enthusiasm in the performance of the many and varied tasks required. And, to the members of the Norwood School Committee, I would express my sincere appreciation for the help that has been extended to me. It is a privilege to be working with you in our common endeavors.

PHILIP O. COAKLEY
Superintendent of Schools

REPORT OF THE PRINCIPAL OF THE SENIOR HIGH SCHOOL

On September 1, 1964, I had the honor of assuming the duties and responsibilities of Principal of Norwood Senior High. It is a privilege to be able to present herein the annual report of the Principal.

The School Population — Present

TABLE NO. 1

Enrollment as of December 1, 1964. Grades 9 — 12 inclusive

Grade	Boys	Girls	Total
9	202	242	444
10	195	208	403
11	176	204	380
12	162	195	357
Postgraduates	1	1	2
Total	736	850	1586

In Retirement

MISS ERNA H. KILEY
1915 - 1964

With full knowledge of your conscientious ability in the teaching of physical education to the young ladies of Norwood High School, it is with regret that we acknowledge your retirement from the professional staff of the Norwood Public Schools.

Satisfaction from almost fifty years of service to young people, characterized by militant action dedicated to a "sound mind in a sound body" should be an integral part of your fondest memories in the years ahead.

We, the members of the Norwood School Committee, in appreciation of the excellent service rendered our schools by Miss Erna H. Kiley, extend our best wishes for continued good health and good fortune upon the occasion of your retirement.

THE NORWOOD SCHOOL COMMITTEE
Francis X. Sheehan, Jr., *Chairman*
John J. Cavanaugh
Joseph F. Curran
Henry W. Diggs
William F. Egan
Mary E. Hemman
Joseph R. Olshan

CHARLES A. HAYDEN
1930 - 1964

In Retirement

Charles A. Hayden, distinguished teacher, administrator, and scholar in the humanities, has sincerely, purposefully and professionally guided the educational endeavors of the high school students of this community with unbounding enthusiasm and without regard for time or self.

Educational guardian of more than 10,000 individual young men and women of Norwood over a period of thirty years, Mr. Charles A. Hayden has left an enviable legacy of the most notable kind — a life devoted to the self-improvement of others.

One would have to recount the admonition of "being held accountable for time lost, talents wasted, and good works omitted" to truly understand the contribution of Charles A. Hayden to Norwood, and to the world at large. This must have been his personal challenge and the driving force behind his vocation of education.

On the occasion of your retirement from the professional staff of the Norwood Public Schools, Mr. Hayden, we, the members of the Norwood School Committee, in appreciation of the excellent service rendered by you, extend our best wishes for continued good health and good fortune.

THE NORWOOD SCHOOL COMMITTEE
Francis X. Sheehan, Jr., *Chairman*
John J. Cavanaugh
Joseph F. Curran
Henry W. Diggs
William F. Egan
Mary E. Hemman
Joseph R. Olshan

RESOLVED: That a copy of the foregoing resolution be forwarded to Mr. Hayden, and that a copy be spread upon the records of the School Committee and further, that a copy be sent to each of the local newspapers and further, that the resolution be published in the annual report of the 1964 School Committee.

In Retirement

MR. CLIFFORD H. WHEELER
1923 - 1964

Cognizant of your diligence and conscientious attention to the teaching and coaching of the youth of Norwood High School, we acknowledge your retirement from the Norwood Public Schools with regret.

For more than forty years, you have extended yourself in helping young men become proficient in industrial arts, and your accomplishments should be part of your fondest memories in years to come.

We, the members of the Norwood School Committee, in appreciation of the excellent service rendered our schools by Mr. Clifford H. Wheeler, extend our best wishes for continued good health and good fortune upon the occasion of your retirement.

THE NORWOOD SCHOOL COMMITTEE
Francis X. Sheehan, Jr., *Chairman*
John J. Cavanaugh
Joseph F. Curran
Henry W. Diggs
William F. Egan
Mary E. Hemman
Joseph R. Olshan

Anticipated Enrollment as of December 1965 and December 1966

Grade	Dec. 1965	Dec. 1966
9	460	491
10	444	460
11	403	444
12	380	403
	1687	1798

Enrollment summary:

December 1, 1964 (present)	1586
December 1, 1965 (anticipated)	1687
December 1, 1966 (anticipated)	1798

Because the enrollment directly affects our already overcrowded conditions, a few additional items are worth iteration. First that 1500 is the normal capacity for all presently existing facilities at Norwood Senior High. Second, the number of students transferring to Norwood Senior High School formerly balanced more or less the number leaving. This has not been the case this school year and could very well be a future pattern. From September 9, 1964, to December 31, 1964, 8 students left or transferred from Norwood Senior High, but 29 students enrolled during the same period for a net increase of 21 students. Six undergraduates transferred to the Henry O. Peabody School after the 1963-1964 academic year. Out of an eighth grade graduating class of 191 students at St. Catherine's in 1964, 111 students came to Norwood Senior High School. There is every indication that these figures will not change appreciably. The projected enrollment given last December for December 1, 1964, at Norwood Senior High was 1543 students and for December 1, 1965, 1573. As of this writing the enrollment is 1586. The updated projected enrollment for December 1, 1965, is 1687, or 187 over the capacity of the present facilities at Norwood Senior High School.

It is the hope also that two groups of educable students could become part of the Senior High School program because of their age and their physical needs of more advanced and suitable facilities.

Additional future enrollment projections are available, and all point consistently to the immediate need of additional school housing facilities at both the Junior and Senior High School levels.

The English Program Grows in Depth and Breadth

The first Language Arts Summer Workshop was held at the Senior High this past summer to develop a grammar-composition syllabus for grades seven through twelve. The committee, under the chairmanship of John J. Flaherty, was composed of teachers from the Junior High, the Henry O. Peabody School, and Norwood Senior High. The value of such a coordinated study followed by the development of a syllabus is apparent when one considers the necessity that all areas and skills in English be taught in the most organized and meaningful way possible. New and experienced English teachers will have a guide from which they can determine what has been

taught, what should be retaught, and what new material should now be introduced to strengthen and broaden their students' knowledge of English. This workshop approach to curriculum revision and enrichment will continue throughout the year and effect substantial dividends in improved student preparation.

Intern Teachers of English at Norwood Senior High

The Norwood Public School System is cooperating with the Boston College Graduate School of Education Master of Arts in Teaching Program. Two candidates in the program are teaching the assignments normally given to one teacher on the English faculty. The cooperating high school benefits by having two additional staff members for the minimum salary of one teacher. The University profits by having an "in the field" laboratory for their training program and interested personnel to assist in training and counseling new teachers. The "intern" is able to realize one half of a first year teacher's salary while he is still studying full time for a Masters degree. Furthermore, the intern is getting experience under ideal teaching conditions.

The Mathematics Program

Although revision was started five years ago in this department, progress and change is still continuing. Mr. James Dunn, Department Chairman, recommended that all ninth grade general mathematics use programmed text material because of the successful trial program in 1963-1964. Also one Algebra I class is using programmed material for the first year with gratifying results. All courses this school year are following a Modern Mathematics approach.

The advanced placement course is now in its second year. This freshman college mathematics program for selected students already has proven its worth. Three students who graduated in June, 1964, because of their successful matriculation of this accelerated program earned between three and nine college credits. This number will increase rapidly as more students are adequately prepared to elect the advanced placement program.

The Science Program

The four most significant items are, interestingly, in each of the four grades. The study of Earth Science in the ninth grade is being developed and expanded both by the collection and purchase of related materials and equipment. For instance, a weather station has been recently installed with students operating and collecting the data from a recently installed anemometer, barograph, and thermograph. At the sophomore level the Blue version of the B.S.C.S. Biology has been continued with satisfying results. The full appreciation of this new approach is dependent to a degree on adequate equipment. Recently the Science Department under Mr. Everett Learnard acquired a sufficient number of stereomicroscopes which greatly enhance the effectiveness of the teacher in such areas as the study of genetics.

The new CHEM study chemistry course is now given to most chemistry sections, and the new laboratory facilities are used to capacity every period of the day, which indicates the growing interest among juniors and some seniors. Those students who are particularly capable in science elect in their senior year the P.S.S.C. Physics course. This program of Physics instruction has proven to be the best method available to teach the subject and will certainly be continued. Tentative plans and outlines for some major changes in the Science curriculum have been submitted for approval. The desirability of advanced courses and advanced placement programs in the Sciences is apparent to many who are concerned with curriculum planning.

Social Studies Department

Department Chairman, Mrs. Paul Heffron, and the members of the Social Studies faculty have concentrated their efforts this fall on a curriculum study and revision. In-service workshops have been held with teachers from the Junior and Senior high schools and the Henry O Peabody School.

Improved articulation as well as curriculum changes have been among the subjects discussed. In the Senior High program, new subject electives for all levels and "advanced placement" courses are part of the proposals submitted for consideration.

Students this year participated in an International Affairs Day at Beaver Country Day School and the World Affairs Council United Nations Trip to New York City.

The Department Chairman plans to attend with other members of the Social Studies faculty several in-service institutes which are being held in Eastern Massachusetts to study additional proposals regarding the role of the Social Studies program in a modern comprehensive high school.

The Foreign Language Department

Fourth year Spanish is offered for the first time at Norwood Senior High, which means that three languages, Latin, French, and Spanish, are available in a four-year sequence. Miss Ruth Johngren, the Department Chairman, has organized the language laboratory schedule to allow for maximum student participation and utilization of this important facility. Each of the thirty stations are now fully equipped to permit listening, responding, and recording practice by foreign language students. The additional devices to record and play back practice tapes were installed this past summer. Now students in all booths can record and compare their performance with that of a native speaker. The improvement in accent, intonation, and pronunciation is most readily recognized. This excellent laboratory installation is open even after school each day for additional aural-oral practice.

Thirty of more foreign language students, directed by Miss Barbara Hegg, of the foreign language department, have formed a very active French Club. Before the Christmas holidays, the members of this group were host

to the Needham High French Club, and each group presented delightful entertainment, sang carols, and conversed in their adopted language. The Henry O. Peabody School Foods Preparation staff assisted by supplying artfully created French pastries and refreshments.

An Expanding Business Curriculum

This is the second year that the Business Machines course has been offered. The number electing this subject has increased from two classes of twenty students to four classes of the same number.

As Mr. John Kelley has stated: "This course introduces the students to a representative variety of the simple machines equipment found in a modern business office."

Comptometers, electric calculators, ten-key and full-key listing machines (manual and electric), duplicating machines, and a Burrough's bookkeeping machine are some of the equipment so demonstrated and used for training future office workers.

The Industrial Arts Department Offers a Variety of Learning Experiences

In November, Mr. Francis McAuliffe, Department Chairman, reported that an electric arc welder was installed in the metal shop and became an integral part of the industrial arts course. A range of experiences are offered from the modern and well-equipped Metal Shop from which each student can receive an appreciation of the opportunities available in modern industry as a skilled technician.

This year, also, the graphic arts classes as a part of their class work are printing on the new offset printing equipment the school newspaper "The Hilltopper." The front page of the Christmas edition was in three colors, indicating the progress of printing methods at Norwood Senior High.

The Electronics course has now been part of the department's curricula for two years and is designed to teach a knowledge of the fundamentals and the various phases of development in the construction of radio and amplifying equipment. If a student has the aptitude and desire he can have with additional study a very satisfactory skill for future employment.

The Home Economics Department

It was necessary to add to the staff of this department this year because of the growing student interest which we feel is due to the constantly improving course content, the excellent facilities, and the quality instruction available in the areas of garment making and repairing clothing, and the planning and preparation of foods. These skills are taught at various levels and in sequential courses. This allows students to elect these courses as minor or major subjects in their programs.

The Senior High School Library

For several years the school librarian, Mrs. Mary Theresa Sweeney, has been working to upgrade the library. The standard set by the American

Library Association for an adequate school library is 10,000 volumes or 10 volumes per pupil.

At present there are 5665 volumes on our shelves, and each volume is a significant and essential part of a good library. Monthly new books in all categories are added to the total in use, and the standard will be met in a short time in quantity as well as quality.

Mrs. Sweeney is building concurrently a faculty library of professional periodicals, monographs, and reference materials. The library is used during the entire school day, before school, and for one hour after school. Certainly it is one of our most valuable facilities. As soon as more classrooms are made available, physical expansion of the present library space is essential.

Significant Addenda

Each year it is customary to single out certain achievements or items of interest to the people of Norwood concerning the High School program. The following are several representative items.

National Honor Society

Within the comprehensive program of studies and activities at Norwood Senior High, there is in a position of preeminence the National Honor Society. We are proud of the students who achieve scholastically well enough to pass the stringent academic requirements. Membership is limited to juniors and seniors, and a junior in order to qualify must have been named on the school Honor Roll five times consecutively with at least three of these five citations for First Honors. Seniors, in order to qualify for the National Honor Society, must also have been named to the school Honor Roll with at least two of these five citations for First Honors. New members are enrolled at the end of the first semester.

The requirements for Honor Roll citation are as follows:

Honors with Distinction: 90% average and all A's or B+'s. Only minor considered is College Preparatory Mathematics.

First Honors: At least 1 A and 3 B+'s (Majors). One B is allowed in a fifth major subject or College Preparatory Mathematics.

Second Honors: At least 4 B's (Majors). One C+ is allowed in a fifth major or College Preparatory Mathematics if there is at least one B+.

As of April 10, 1964, eleven seniors and eleven juniors were members of the Norwood Senior High School National Honor Society.

Harvard Prize Book — Daughters of the American Revolution Medal

This Harvard Prize Book is annually awarded to "that Junior boy who in the judgment of his classmates and teachers is the best all around boy in his class." The Daughters of the American Revolution Good Citizenship

Medal is presented to "that senior girl who in the judgment of her teachers is the best school citizen in her class." The recipients of these awards were Leo E. Immonen who received the Harvard Prize Book and Perry-Lynn Moffitt who was awarded the D.A.R. Good Citizenship medal.

Journalism Award

Again the Boston University School of Public Relations and Communications has honored Norwood Senior High School by awarding the highest achievement journalism award of the Boston University Scholastic Press Association to the staff of the Norwood Senior High School Yearbook Publication, TIOT. Mrs. Florence Riley, the faculty advisor, and the student editorial staff and members deserve the warmest congratulations for this achievement.

National Merit Awards

Bernard Cooper, a member of the Senior Class, was informed that he had achieved the top honor of semi finalist in the National Merit Scholarship Qualifying Test. Also nine other students were named to receive letters of commendation for their performance in the tests. The winners of letters of commendations are: Paul G. Abely, Gerald P. Belastock, Margaret A. Breen, Thomas C. Chestna, Mark T. Collins, Susan M. Hunt, Leo E. Immonen, Elizabeth M. Orme, and Peggy Rose.

Math. and Science Fair Winners

A growing and fascinating part of the Science and Math. programs at Norwood Senior High are the fairs at which students display their individual projects and compete for recognition. James Sweeney, on March 14, 1964, won first prize at a Regional Math. fair with his project, "Multi vibrators and their application in computers and games." At the Greater Boston Regional Fair, held at Brandeis University, James Sweeney's project won first prize, and in the State Fair, his project which took two years to build, was chosen the second place winner. This is the highest honor ever received by a Norwood High School student at this State wide competition. The winner of the Norwood Senior High School fair was Ralph Nixon, first prize, with Susan Dobson and James Sweeney sharing second prize.

Americans Abroad and Foreign Exchange Programs

This past summer Miss Arlene Black, having been selected by the local American Field Service committee and the New York home office selection committee of the parent organization, represented Norwood in the Philippine Islands. Her countless experiences and impressions have been vividly shared with many in Norwood since her return. Through the use of skillful narrative supplemented with color slides, she has brought this foreign country much closer to us both in understanding as well as factual knowledge.

The other phase of the American Field Service, the Student Foreign Exchange program, has brought to us and more particularly to the Norwood

family of Mr. and Mrs. John Lanzoni on Neponset Street and to Norwood Senior High, the fine representative of Villarrica, Paraguay, South America, Eduardo Ferreira. Eduardo will remain with us as a student emissary in his adopted home until the end of the present school year. Already, he has won many many friends and has earned our admiration for his warm personality and his ability to adjust so well and quickly to our customs and language.

Follow-up Study Report of Graduating Class of 1963

These figures represent a one hundred percent response and indicate the status of each graduate as of February 1, 1964. These statistics are compiled by the Counselors of the Norwood Senior High School Guidance Department each year and indicate the actual and not projected or intended status of each graduate.

Graduates	222	
Attending four year colleges or universities	69	31%
Attending two year colleges for two year program	21	
Attending three year schools of nursing	12	
Attending preparatory schools	9	
Attending other schools for one year program	25	
Total furthering education on full time basis	136	61%
Employed full time and attending evening schools	16	
Total furthering education on full and part time basis	152	68%
Employed full time	64	29%
Military Service	14	
Unemployed	4	
Married	4	

In Review — Looking Ahead

We at Norwood Senior High are proud of the school which the people of Norwood provide for the education of their children and grateful, as educators, that they have traditionally valued good educational programs enough to make the necessary sacrifices. This year has been a fruitful one educationally for our students, and real progress has been made to strengthen and expand every area.

The high standards and excellent educational opportunities at Norwood High School have given your high school an enviable reputation with surrounding secondary schools and institutions of higher learning. This record of achievement is, in great measure, a testament to the zeal and dedication of Principal Charles A. Hayden who retired in August, 1964. In his last annual report Mr. Hayden made this observation which amounts to justifiable homage and respect of the teaching staff.

> "Over the years Norwood has been more than fortunate in its teachers. Yet here as elsewhere citizens should realize that a superior teacher in every classroom is an absolute necessity if the almost unbounded benefits of education are fully to accrue to society. This in our judgment is education's greatest need and, educationwise, society's greatest challenge."

As the curriculum at the secondary level becomes more diverse and more profound in content, greater demands are placed upon the professional staff of the school system and the economy of the local tax structure.

On the part of the schools, there must be a continuing evaluation of personnel and curriculum in order that the needs of the community and the students are met adequately and totally. The individual members of the teaching staff must be and are aware of the need to constantly update their backgrounds and class preparations by course study and reading in professional journals and other sources.

Towns and cities are faced with the rising costs of teaching materials and programs in all classifications and of all descriptions. Also the well qualified and dedicated teachers who are the core and energy source of a school should be appropriately recompensed.

In closing it is my hope that the information in this report will enhance your knowledge and understanding of your high school. Nothing will increase your desire to have and to actively support quality education in Norwood as much as an interest in learning about the educational opportunities in Norwood which are our mutual responsibilities.

A copy of the graduation exercises follows with the names of those seniors who received special honors at that time.

JOHN F. MONBOUQUETTE
Principal

GRADUATION HONOR AWARDS

Lane Medal Awards

Anne E. Drew
Perry-Lynn Moffitt
William M. Bazzy
Beverly A. Obuchon
Paul E. McGuire
Frances A. Wisgirda
William H. Jank
Paul J. Loughlin
Frederick J. Dyer, Jr.
Elizabeth L. Anderson
Steven H. Bowen
Joanne N. Gianusso
Suzanne M. Barrett
Martha J. Black
Virginia A. Grudinskas
Roberta M. Cormier
Victor T. Lapuszynski
Gregory R. Sullivan
Muriel A. Fitzgerald
Joanne M. Smith
Eileen M. Gallivan

Berwick English Prize

William M. Bazzy

Teachers' Club Scholarship

Paul E. McGuire

Norwood P.T.A. Council Scholarship

Frederick J. Dyer, Jr.

Rotary Club Scholarship

Albert J. Hayes, Jr.

Norwood Woman's Club Scholarship

Anne E. Drew

Parents Music Association Scholarship

Richard E. Cornell

Charles A. Hayden Latin Scholarship

Paul E. McGuire

Norwood Mothers' Club Scholarships

William M. Bazzy
Carolyn R. Kjoss

Norwood Women's Community Committee Awards

Beauty Culture—Sherryann L. Septelka
Food Trades—Gail E. Steeves

Norwood Italian Social Club Scholarship

Joanne N. Gianusso

Fraternal Order of Eagles, Ladies' Auxiliary #1822, Scholarship

Suzanne M. Barrett

Kiwanis Club Scholarship

Frances A. Wisgirda

The Fairbanks Chapter of the National Secretaries Association Scholarship

Beverly A. Obuchon

Norwood Business and Prefessional Women's Club

Nancy E. Johnson

High School Scholarships

Martha J. Black
Muriel A. Fitzgerald
Perry-Lynn Moffitt
Joanne M. Smith
Thomas E. Clifford
Elizabeth L. Anderson

Norwood Mothers' Club Home Economics Award

Arlene E. Ryder

Norwood Women's Community Committee Foreign Language Awards

French—Stephen H. Bowen
Spanish—Anne E. Drew

Science Awards

Patricia A. Abbott
Paul J. Loughlin

Nicholson Memorial Award in English

Perry-Lynn Moffitt
Steven H. Bowen

United States History Medal
John W. Maddocks

Leonard W. Sansone Memorial Scholarship
Ernest R. Lawes, Jr.

Andrew B. Boch Scholarship
Patricia A. Abbott

Sons of Italy Scholarship
William W. Cheney

REPORT OF THE DIRECTOR OF THE HENRY O. PEABODY SCHOOL

It is with pleasure that I present the annual report of the Henry O. Peabody School.

The challenge to which the Henry O. Peabody School was dedicated and the continuing challenge to which its present programs and faculty are committed is contained in the following quotation from Education for a Changing World of Work—"The aptitudes, skills and education of youth must match the needs of a changing economy. The eight out of ten who will not complete college must gain occupational competence in other ways. Vocational and technical education must prepare youth for employment."

Again this year there is capacity enrollment for existing facilities at the Henry O. Peabody School. This year students represent thirty one surrounding towns with a total enrollment of one hundred seventy one students.

As we survey the school and its programs in relation to the needs of the students who will be looking for jobs in the near future there are two questions we must consider—1. Will there be a sufficient number of jobs? 2. Will the training and education offered be adequate for the increasingly complex and higher level jobs offered by our economy? To answer the first question, we must continually check to see that our programs and numbers are realistically oriented to present and future labor market requirements. In order to assure an affirmative answer to the second question, we have continued to examine our curriculum.

The curriculum for the Food Program was reviewed at regular meetings throughout the year. Points considered were—students background and needs—methods of preparation—time available—placement and trade requirements. Three different program schedules were studied—1. a three-year undergraduate program. 2. a two-year undergraduate program. 3. a one-year intensive postgraduate program. The three-year undergraduate program was offered to boys as a pilot program. It was determined that this three year schedule does not meet the needs of boys in the Food Trades. Therefore, boys will be admitted only to the two-year undergraduate program, or the one year intensive postgraduate program.

This year a plan of student rotation through the three phases of the food curriculum—Bakery, Cafeteria Service and Dining Room Service—was established for all students in the Food Program. A course in Food Principles is required of all Juniors and a course called Food Demonstrations is offered to all Seniors and Postgraduates. These courses add to the students understanding of the scientific principles applied to food preparation and offer opportunity for greater and more varied experiences in food preparation.

Current employment in the dressmaking field is requiring a knowledge of fabrics, design and dressmaking equipment because many of the available positions—other than alterations—require dual responsibilities:—sewing machine demonstration requires also the giving of instructions in basic sewing and the selling of many small items of equipment for sewing:—custom dressmaking in a small shop is combined with the selling of ready-made dresses:—employment in a fabric department also necessitates selling small sewing equipment. Therefore, in this program, stress has been placed on knowledge of basic sewing principles and a familiarity with equipment and its uses. Classes in textiles are offered as a background and basis for the study of art.

The undergraduate Beauty Culture Program has been reviewed to ascertain whether or not the maturity of students is such at completion of training that the trainees are truly employable. The excellent placement record of the postgraduate Beauty Culture Program, and the numbers and excellence of candidates for the program give evidence that it is meeting its challenge.

To keep pace with business placement opportunities, new and advanced equipment was purchased for the Business Department and the curriculum was reorganized to make most effective use of this equipment. Three programs have been offered in the Business Department—Business Machines—Advanced Secretarial and Accelerated Secretarial. Wherever possible, special individual programs that meet specific needs are arranged. Experiences of the last three years in the two secretarial programs are being studied and evaluated to determine whether to most effectively serve the students, one or both of these programs can and/or should be continued. Factors being considered are diversity of student backgrounds in the field—numbers enrolling in each program—most urgent needs of students facilities—and teacher pupil ratio. Placement calls for the Business Department trainees exceeds the number of students to be placed.

The Practical Nurse Program has increased its enrollment and continues to maintain its excellent record. This has been made possible through the outstanding cooperation of the Staff at the Norwood Hospital and the interest of our Advisory Committee.

Continual attention is given to the selection of candidates and the coordination of the curriculum. In the screening of candidates for the program a new battery of tests—The Psychological Corporation Test—has been introduced. These tests are more specifically designed for the Practical Nurse field. This summer the nurse instructors, related instructors and

clinical instructors completely reorganized the curriculum to assure more effective correlation of all units and a balanced progression of material throughout the entire training. A master plan was organized and then it was broken down into individual lessons. An excellent working plan was designed which was implemented with the fall class.

The academic and related subjects have also been re-examined. The English instructor participated in the Secondary School English Summer Workshop which reviewed the course of studies and made general grade level recommendations. These suggestions were considered in the curriculum plans for Grades 10, 11 and 12. Individual remedial reading programs have been worked out with individual undergraduate students and also with post-graduate students recommended by their instructors as having reading problems.

This year the Social Studies course is being reviewed at workshop meetings and recommendations will be considered in the revision of the Social Studies curriculum.

The Science course of studies for the Practical Nurse Program was revised and reorganized to correlate directly with the other courses in the program. The Science courses at the different levels in the Food Program are being studied for upgrading and for additional stress on science principles as applied to the entire Food Industry. Additional courses in Related Science for Foods are planned for postgraduate students. Implementation and strengthening of the Science Program is dependent on additional staff.

The Art course continues to expand its offerings within the limitations of unsolved equipment problems—as there is no sink in the art room, some projects have to be eliminated.

Our school was fortunate in maintaining its able staff this year. There was only one change—a member of the faculty was named interim director from October 15, 1964 for the remainder of the school year.

In order to be assured that all students interested in applying to the Henry O. Peabody School were aware of our admission policies, general requirements, programs offered and general application information, a brochure containing this information was developed and copies were sent to the guidance personnel in all surrounding schools.

Because of increased interest in area vocational schools, and an interest in offering additional courses, many interested visitors from various sections of the State—and from out of State—came to tour the school and visit our programs. Guidance teachers were welcome throughout the year and were encouraged to bring interested students. The Blue Hills Regional Vocational School has been in the preliminary planning stage and this has brought members and interested parties to the school to see our programs. We welcomed them and were pleased to have them see our programs and the spirit of our school. By mutual cooperation and understanding, we can see that the best possible opportunities are offered the students of the area.

We were privileged to entertain several groups during the year. These included the Tri-County Superintendents, Womens South Shore Guidance Group and a meeting called by the State Director of Vocational Education for the Women State Supervisors and the Directors of Girls' Trade Schools.

The Practical Nurse Class which completed its course in November received their pins and certificates of completion of course at an all school assembly. The Food Department—as its culminating project—planned, prepared and served a buffet to the senior class. It was outstanding.

This year the Women's Community Committee Awards were received by Gail Steeves in the Beauty Culture Department and Sherry Septelka in the Food Department for excellence in their field. The Rotary Club Scholarship was awarded to Albert Hayes for further study in his chosen field—Hotel and Restaurant Management.

A classroom area used by the Food Department for a related instruction classroom was furnished at one end of the cafeteria, and new furniture was purchased for the Science classroom.

The faculty, in cooperation with our advisory committees, will continue to evaluate the programs in light of the challenge to which we are committed, and we will continue to be alert to new programs which will offer more and wider opportunities to all our young people in the community so that we will be ready for expansion when it becomes possible.

Thank you to the staff of the Henry O. Peabody School for your cooperation and loyalty. A most sincere thank you for outstanding leadership and encouragement to Dr. Philip O. Coakley, Superintendent of Schools. My association with Dr. Coakley, the Administrators, the Norwood School Committee and the Trustees of the Henry O. Peabody School has been a distinct privilege.

ANN E. DONOVAN

REPORT OF THE PRINCIPAL OF THE JUNIOR HIGH SCHOOL

Our enrollment for the next school year will increase to approximately eight hundred pupils. This is the highest number which we can satisfactorily accommodate if we are to maintain desirable class size, which is essential for sustaining and improving the educational advantages of our pupils.

Our concern for curriculum improvement is continuous. Last year we effected a major change in our science program when we revised our course of study to cover the material which had previously been a three-year course in two years, thus enabling our senior high school to offer a new science course in grade nine. During the present school year one of our eighth grade science classes is participating in a pilot course developed by the Physical Science Study Committee and supported by the National Science Foundation. This introductory course is designed to give students a beginning knowledge of physical science and to offer some insight into the means

by which scientific knowledge is acquired. It will serve as a solid foundation for those students taking later courses in physics, chemistry, and biology. Emphasis is placed on student experimentation and guided reasoning as the result of such experimentation. The laboratory work is contained in the text and must be carried out by students in the course.

In the teaching of English grammar two of our teachers have used the newer linguistic techniques. At the end of the school year the pupils had a better understanding of the basics of English grammar as a result of this experience, and they developed attitudes of inquiry and challenge that served to add interest to the standard course in English grammar. More pupils are involved in the study of linguistics in this current school year.

During the summer two members of our English Department worked with other English teachers at Norwood High School and Henry O. Peabody School to prepare a cumulative course of study in the language arts from grades seven through twelve. The resulting curriculum guide for grammar and written composition is now used as a basis for such study on three levels in our English classes.

In both seventh and eighth grades our reading program has had some revision. Most classes have developmental reading three periods each week, with materials suited to the abilities of each group. This program has not been offered to those who take French five periods each week as an additional subject, since these selected pupils are competent readers. It was felt that, despite the reading abilities of these groups, improvement in the area of critical thinking was needed. With this objective, a reading course for one period each week was designed for these better readers.

The increase of historical study which each passing decade, as well as the social change which has been so great in recent years, has shown that revision of social studies is needed. We have made a beginning by meeting with the Senior High School teachers to correlate our work in this field, and ultimately to revise our course of study.

Our pupils are achieving well in all areas, as indicated by the results of standardized tests. We strive for still better accomplishment, and our teachers are constantly working toward that goal.

During the summer our shower and locker room for visiting teams has been remodeled. The new flooring has given a clean, fresh appearance to what has long been an unsatisfactory area. Now all three shower and locker rooms have been completely renovated, and the new type of flooring has made it possible for cleanliness, so important in our physical education program, to be more satisfactorily maintained. A needed storage area for books has also been provided with the renovation of the visitors' shower and locker room.

Considerable painting should be done this year to maintain the physical plant. The deterioration of the exterior paint and putty has resulted in damage to window frames. Flashing on the roofs is eroding. Interior paint reuirements are not as pressing as those outside, but proper maintenance will soon require that the interior be painted.

I wish to thank our Superintendent, Dr. Coakley, and the members of the School Committee for their constant support in all matters which have affected the education of our pupils.

JOHN J. CORCORAN
Principal

REPORT OF THE DIRECTOR OF SPECIAL SERVICES AND ELEMENTARY CURRICULUM

In this annual report it is our intent to cite curriculum changes and improvements in the Norwood Public Elementary Schools. Although this procedure is a departure from that utilized in the annual reports of previous years, it is felt that developments in certain areas of the curriculum are of such significance as to warrant this special attention.

What has been sensed vaguely for several years is now more clearly discernible i.e. a massive reformulation of what is to be taught in the schools of America is underway.

While the teaching of mathematics, science and reading has received major attention, other subjects in the elementary school offering, in turn, are being reviewed and revised.

It would not be practical to delve into the specific causes of the present curriculum reform movement in a report of this type. Suffice it to say that the reasons are valid ones and are related to the necessity for equipping the future generation with the new knowledges and skills required to function effectively in a world more complex than our own—complexities brought about by accelerating advancements in such fields as national defense, transportation and communication, industrial technology, automation and data processing, nuclear energy and space science.

Knowledge is accumulating at such a rate that educators have the formidable task of determining curriculum inclusions which would offer the learner lasting value. In this endeavor the methodology in the teaching-learning process emerges as a key factor with crucial implications.

The significance of this concept may be illustrated by citing contemporary method as well as content in a specific area of the elementary school curriculum.

Because of the questions, the widespread interest, and the urgent desire of parents to become acquainted with what is happening to the teaching of arithmetic, we will relate the foregoing to this area and portray how "Modern Math" has been introduced in the Norwood Public Elementary Schools.

Elementary School Mathematics

The expression "Modern Math" has come into use as an all inclusive term and refers to programs recently developed in experimental projects

sponsored by certain universities and professional groups with the support of both public and private funds.

Generally the new programs realign content by introducing concepts to students earlier than previously thought possible. This reorganization eliminates topics that are relatively unimportant and intergrates those topics that are important, thus making room for newly developed fields such as probability and statistics at the secondary level; sets and the number properties at the elementary school level.

The teaching of the four fundamental processes of addition, subtraction, multiplication and division as applied to whole numbers, decimals and fractions is by no means de-emphasized. Competence in these skills is still demanded and memorization of the basic number facts is still a necessity. However, the four basic operations or processes are studied in relation to one another and the contemporary program goes beyond the more mechanical computational drills and the memorization of facts. It strives to demonstrate why the operations work and why the facts are true. It depicts mathematics as a body of knowledge developed by man incorporating unifying principles and a system of logic.

The methodology presents opportunities for self discovery, allows for a variety of approaches to arrive at solutions to problems and stresses the universal mathematical laws or principles involved. This is in order that the learner may acquire concepts which may be applied in solving problems in new situations. Thus it is felt the student will be better equipped to cope with the mathematical complexities not now either possible to identify or predict because of our rapidly changing world.

Our endeavor to introduce "Modern Math" into the elementary curriculum began in the year 1961 when an in-service course under School Committee sponsorship was brought to Norwood. The course was on the new approach to contemporary mathematics. Professor J. Franklin Fitzgerald of Boston University was the instructor.

Concurrently, ideas were explored on how best to introduce "the new approach" into the classrooms. The Director of Elementary Curriculum was charged with the responsibility for formulating a plan.

Experimental materials of The School Math Study Group (SMSG) as well as other programs were studied, evaluated and basic decisions made with respect to content inclusions and time allocations.

In-class instruction was initiated in April of 1963 in a pilot project of six weeks duration at the sixth grade level.

The project was carefully evaluated by informed teachers and administrators. The results were of such promise as to suggest that the project be expanded to include grades four, five and six.

In April of 1964 the expanded project was introduced throughout the elementary schools in the grade levels cited above and again lasted for a period of six weeks. It became known as the "second phase" and involved forty teachers and twelve hundred students.

In Memoriam

MARY E. CASEY

1945 - 1964

The untimely death of Mary E. Casey on March 11, 1964 brought an end to a career devoted to helping the young people of Norwood. Over a period of twenty years, Miss Casey served faithfully and well as a reading specialist on the professional staff of the Norwood Public Schools.

Her professional attitude, competence in reading and testing, sincerity and dedication, won the respect and admiration of all. An outstanding educator, Mary Casey will be long remembered by teachers, administrators, parents and children.

We, the members of the Norwood School Committee, resolve that this statement shall be transcribed in the official records of the Norwood Public Schools, copied for public announcement, and further, that a copy be forwarded to her family.

THE NORWOOD SCHOOL COMMITTEE

Francis X. Sheehan, Jr., *Chairman*
John J. Cavanaugh
Joseph F. Curran
Henry W. Diggs
William F. Egan
Mary E. Hemman
Joseph R. Olshan

This new experience was also carefully evaluated by the participants. Their findings reaffirmed the earlier conclusions of the first experiment and served to establish the validity of both content and approach.

The "third phase" of the project was ready for introduction with the opening of school in the fall of 1964. It now involves all of the elementary grades, Kindergarten through Six, and its scheduling is designed to achieve effective integration with the traditional arithmetic program during this period of transition.

The dimensions of change brought about by the emergence of "modern math" make necessary a concerted re-orientation on the part of the individual teacher. With respect to the professional staff as a whole, the effort required to effect rapid change is truly massive. The degree of success is largely determined by the competence and enthusiasm of the teacher. We are grateful in the knowledge that these two ingredients are not lacking in the teachers of Norwood.

We would also express our appreciation to the elementary administrators for their vital support and take this opportunity to cite for special recognition the invaluable leadership role undertaken by Mr. William P. Kenny.

We would conclude this report with a sincere acknowledgment of the contribution of Superintendent of Schools, Dr. Philip O. Coakley, without whose competent guidance and ceaseless effort to promote an educational environment which encourages growth, this "pilot project" would not have been possible.

UMBERTO V. C. NAPOLEONE, Director
Elementary Curriculum and Special Services

REPORT OF THE DIRECTOR OF AUDIO-VISUAL EDUCATION

Seeing is believing! This statement, heard so many times, takes on new meaning when applied to the Audio-Visual Education program. When we use movies, overhead transparencies, filmstrips, slides, charts, and models, our teaching "words" tend to create new concepts. Words spring to "life" and the student is at once placed in a "first-hand" relationship with the subject matter. The use of time-lapse, stop-motion, and in-the-field photography has done much to bring the outside world into the classroom. Next to field trips and on-the-scene teaching, Audio-Visual supplemented classes are the most realistic and meaningful experiences we can give our students.

Audio-Visual materials, contrary to popular ideas, are not used to give the teacher a break, or even to make her job easier. They do, if anything, make more work for the teacher, because in most cases the use of A.V. materials requires research and additional teacher knowledge to be used effectively.

The demands for films, filmstrips, slides, records, and transparencies has been greater this year than ever before. We have used over five hundred films. This is an increase of about one third over last year. The increase in number of films does not necessarily indicate that individual students are seeing more films. It does show that more teachers are requesting films and that they are being used for more specific teaching situations, rather than for general showing. About a third of the films and materials used were produced and distributed free of charge, except for postage, by many of our leading manufacturers and industries.

To supplement the A.V. materials mentioned above, an instructional materials lending library is being formed. To date more than seventy-five companies have contributed wall charts, samples, pamphlets, and booklets, to our new library. More will be added in the near future.

During the year 1964, as Director of Audio-Visual Education in the Norwood Public Schools, I made over twelve hundred visits to the schools delivering films, servicing equipment and assisting teachers with A.V. problems. I also formed and trained A.V. Clubs at the Cleveland, Winslow, Balch, and Junior High Schools; set up the public address system for graduation, all home football games, rallies, and dances; spoke to Parent Teacher Association meetings; prepared transparencies for use at assemblies, town meetings, P.T.A. meetings, and classes.

The success of this program is due to the help and guidance of Dr. Philip O. Coakley, the School Committee, principals, teachers, clerks, and my two building coordinators: Mr. Everett F. Learnard, at the High School, and Mr. James R. Fulton, at the Junior High School.

RAYMOND F. FLECK
Director of Audio-Visual Education

REPORT OF THE DIRECTOR OF MUSIC

Elementary Grades

1964 was a year of vast reorganization within the Department of Music at the Elementary level. In September, Mrs. Shirley Johnson of the Music Staff assumed the position of Supervisor of Elementary Vocal Music. Also at this time three new elementary music teachers began their duties at the elementary schools. Each teacher was assigned to Grades 1-6 in two or three of our system's seven elementary schools.

Instrumental music lessons were once again offered to all children in Grades 2-6. The Junior High remained the site of lessons which were expanded this year to four days a week after regular school hours. Special emphasis was put upon the beginning of a program of string instrument instruction. The growth of bands was also substantial and at present the Music Department is conducting two beginner and two intermediate groups at the elementary level.

Junior High School

Music has never been a more vital activity than the past year at the Junior High School. Membership in both the band and glee clubs has risen to an all time high. As an example: Band membership has increased from approximately fifteen in 1962 to approximately fifty-five in 1964.

As in previous years both the choral and instrumental groups played an important part in the Junior High's Annual Assemblies and Evening programs.

Senior High School

At the Senior High School the Band, Concert Choir and Choralaires continued their schedule of before school rehearsals and increased musical activities. All three groups participated in programs at the Junior and Senior High Schools and in neighboring communities. A highlight of the year was the fine showing of all three groups at the Southeastern Music Festival in Norton last May.

Mention should be made that the Concert Choir recently acquired new choir robes especially made for them by the Peabody School.

RALPH E. FORSMAN
Director of Music

REPORT OF THE DIRECTOR OF ART

A general overview of the Art Program shows an appropriateness of Art experience with grade level. This feature, by itself, speaks of a healthy constructive program.

One criteria that fashions the Art lesson is as follows:

"Nothing Ventured — Nothing Gained"

The lesson that eliminates the risk of failure is one that is usually taught by rote. If there is no degree of chance in a lesson, there is surely no allowance for individual trial and error (experimentation). As the student experiments, personal decisions and evaluations are necessary and it is this, that is the essence of the Art lesson.

Elementary Schools Art Program

Oldham School — Decorative Tiles

The Sixth Graders, using an underglaze, ceramic, technique, decorated white ceramic tiles with colorful designs.

Initially, the students created crayoned sketches on paper and these ideas, when completed, were transferred onto square white, bisque tiles that measured 4" x 4" and 6" x 6".

After painting with the appropriate underglaze colors, the tiles were coated with an application of clear glaze and then fired to maturity in a kiln.

On completion, the tiles were fixed onto the large, interior wall that faces the Main Entrance of the School.

Though each Sixth Grader contributed a decorated tile, the wall is still not adequately covered and the Sixth Graders of this year will have a chance to contribute tiles.

It is a good thing to have students leave permanent evidence of their presence at the School.

Book Fairs

BALCH SCHOOL—Art work, of all grades, was correlated with the Book Fair. On completion, the results were displayed in the corridors, in the Library, and on the main bulletin board. Personalized illustrations, and posters showed the children's concept of situations and characters of fiction and non-fiction.

CLEVELAND SCHOOL—The same correlation as above was maintained. Ribbons were awarded to the First, Second and Third place winners of each classroom. Following this selection, the best poster of Grades 1, 2 and 3 was selected, and also the best of Grades 4, 5 and 6 was chosen.

The Book Fair is an excellent motivating device and provides an excellent way of correlating Art and Literature.

Imagined characters and situations as drawn by children give a refreshing aspect to the printed page.

Scenery For PTA Assemblies

At the Cleveland and Prescott Schools, the 6th Graders, using the World's Fair as the theme, created large colorful backdrops for musicals that were performed for the parents.

CLEVELAND SCHOOL—Consisted of life-size cut paper figures standing in front of a painted unisphere. Balloons helped vary the background.

PRESCOTT SCHOOL—Combination of paint and colored chalk used to cover backdrop.

Any opportunity to work on a large scale is welcomed, as it gives the children a totally different experience. Concepts have to be enlarged and a more physical involvement is required when a large surface has to be decorated.

Practice Teacher

Miss Barbara Starratt, a student at the Massachusetts College of Art, did her practice teaching at the Shattuck and Prescott Schools. After a period of orientation, she planned and taught lessons for Grades 1 through 6.

I have always encouraged this inter-relationship of College Trainees and our Public School Art Department, because it establishes a communication between the school of the practice teacher and our School Department.

From 1960, we have had 9 practice teachers training with our Art Department.

Seed Mosaics

In the past, ceramic and paper mosaics have been introduced as craft procedures. This year a novel mosaic technique was taught to all 6th Grades.

Lima beans, split peas, squash seeds, etc., supplied the student with the mosaic material. The students showed a perseverance that should dispell the idea that our children lack patience. Seed by seed, bean by bean, was cemented onto card board backgrounds.

Through necessity, the decorative approach was encouraged and interesting designs resulted from the contrasting areas of seeds of varying colors.

Junior High School Art Program

Crafts

Mr. Raymond Packert, who has a personal interest in crafts, has started the acquisition of tools and materials for craft projects.

In order to establish a need and justification of future material requisition, for crafts activities, he has had the Art Club using the few basic supplies that were purchased, in a fundamental manner.

Their first creation could be called a "Construction". It is 3-dimensional in form and stands about 5 feet tall. A variety of materials has been used in this abstracted concept. On viewing it, one realizes that unique materials have been used in a constructive manner.

Three dimensional constructions of balsa wood and cellophane show a willingness of students to experiment in the modern realm, when guided by an informed instructor.

Art metal work is giving the girls a chance to do bracelets and the boys are constructing rings. After this experimentation period, the Art Department can order materials that we know will be used to good advantage.

Christmas Decorations

Lance white wreathes, which were done by the Art Classes, adorned the Main Corridor. They added a festive air to the Main Corridor.

Abstraction

This much used term was given clarification in a lesson whereby the students abstracted trees and people. An hour's talk on abstraction—as an Art Appreciation Lecture—would always run a close second to personal

experience. Using trees and figures, the students looked for spatial relations within realism and abstracted them to pure design shapes that had lost any semblance of the visual source.

Senior High School Art Program

At this age level, sophisticated Art Projects are needed and it is also desirable to have the students visit Galleries and Art Centers and have the pupils identify themselves with these institutions.

Art Field Trips

Listed are the Art Centers visited by the High School Students:

Boston Museum of Fine Arts
Fogg Art Museum — Harvard University
School of Design — Harvard University
Design Research — Cambridge
Museum of Contemporary Art
Galleries on Newbury St., Boston
DeCordova Museum — Lincoln, Mass.
Boston University Gallery
Boston Museum School Gallery

Art Club

A voluntary program which enables interested students to do more work in special areas of interest—oil painting, sculpture, jewelry design, mural painting, stage design, etc.

The General Art Program

In instruction and variety of experience with materials, our students are being exposed to an above average program. A satisfactory resolution of the confusion of major and minor students, as mentioned previously, would eliminate an obstacle to a still better Art Program.

Pictures to "Grow With"

Dark sepia prints have always seemed a contradiction to an Elementary School environment.

The Art Department, with the cooperation of various Civic Groups, has been able to permanently display colorful art paints in the Norwood Public Schools.

The following Groups are to be commended for their civic concern and contributions:

Norwood Women's Club
Norwood Women's Community Club
Junior Chamber of Commerce
The Curtain Timers
Public School PTA Groups
Various Norwood Merchants

Currently, we have on display throughout our School System more than thirty colorful framed reproductions. All schools of painting are represented —Da Vinci, Renoir, Van Gogh, Glackens, Grandma Moses, Cezzane and Modiglian, to mention a few. There is no better approach to Art Appreciation than to place the child in an environment where art is "something" he lives with. The occasional trip to the Museum doesn't allow the child to readily know a painting and adopt it as part of his existence.

Our Most Recent Print Acquisitions

At the Balch School, the PTA has given to the School the following framed prints:

Van Gogh — View of Aries
Van Gogh — Farm
Rountree — Farm Scene
Lurcat — Butterflies
Chapin — Boy Reading
Harbor Scene

Art Department Cooperation With Civic Groups

1. Designed decal for Parents Music Association.
2. Display of Hallmark Contest Winners sponsored by the Norwood Women's Club, was exhibited at the Senior High School.
3. Worked with Balch PTA in acquiring 6 framed prints for Balch School.
4. Judged Ribbon Winners for Cleveland PTA Book Fair.
5. Annual projects for American Red Cross.
6. Senior High School students contributed figure drawings to Mr. Norman Ribak, of Medfield State Hospital, for research purposes.

JOHN LEVITSKY
Art Director

REPORT OF THE SUPERVISING SCHOOL NURSE

Basic to all education is sound physical, mental, and social health. It is the aim of the School Health Services to aid all in the school situation to attain this ideal through a series of screening tests, appraisals, referrals and counseling.

Health Appraisals

Health appraisals were completed in grades one, four, seven, and ten by Dr. George R. Allen, our School Physician, on all pupils not presenting a report of physical health from the family physician.

All students who participate in competitive sports, those new to our school system, and those referred for particular follow-up were also examined.

Treatment and correction of remedial defects with cooperation of parents and family doctors is noteworthy.

Dental examination by Dr. John C. Burns were carried out throughout the school year. Remedial work was referred to the family destist.

Screening Test and Program

Massachusetts Vision Tests are used by the School Nurses to screen all pupils for visual acuity, latent hypermetropia, and muscle imbalance. Those failing the retests are referred for correction to an ophthalmologist.

Under the direction of Dr. William F. Ryan, Dr. James M. Marron and the School Nurses conduct the eye clinic. Three hundred and ninety-three children were seen and treatment as needed prescribed.

Of the five thousand six hundred and fifteen students enrolled in our schools this last year 5,598 were screened for hearing defects with Maico Puretone Audiometer equipment. Group testing was completed on those in grades two through twelve inclusive. Individual tests were given to those in Kindergarten and grade one, those who have a special need, and all who failed the group screening. Retests after treatment by the family doctor or ear specialist were also done as requested.

The results and findings as determined by the doctor are the basis for referral to reading and speech classes or lip reading. Special seating in the classroom and acquainting the teacher with a special need aids the child to maintain and improve his class standing.

Communicable Disease Control

Control of communicable disease is an ever-present problem. Early recognition of symptoms at home and at school, prompt and proper exclusion and treatment are still the major weapons in our battle.

Pupils attend Immunization Clinics with the written consent of the parent. Diphtheria Tetanus Toxoid was dispensed to 287 pupils in grade one by Dr. Allen, with the help of the teacher and the School Nurse.

Heaf Testing, a skin test for tuberculosis, was conducted on pupils in grade eleven. Of the 352 tested, six showed a positive reaction. Subsequent x-rays proved negative.

A milk-lunch is provided by the Norwood Women's Club through the United Fund for 123 pupils. Others able to provide their own, also enjoy this mid-morning lunch.

Our sincere appreciation to all who have contributed to the success of a useful and comprehensive school health program. It is our sincere hope that the new year will bring increased awareness of the special needs of

children in the varied areas of health and our aim is to help provide for these needs.

May we express our thanks to you, Dr. Coakley, and to the School Committee for your help and understanding, and beg your assistance and good-will in this year in all matters pertaining to the health and welfare of children in school.

MARY A. PARSONS, R.N.
Supervising School Nurse

REPORT OF THE DIRECTOR OF ATHLETICS AND SUPERVISOR OF SENIOR HIGH SCHOOL PHYSICAL EDUCATION

Senior High School Physical Education Boys and Girls

The following people were concerned with the Physical Education program: Miss Erna Kiley, Miss Betsy Sise, Miss Florence Sullivan, Mr. Arthur Gulla, Mr. Benjamin Malvinni. Miss Jacqueline Haslett was hired to replace Miss Kiley in September. Ninth and tenth grade students take physical education three (3) periods per week. The eleventh and twelfth grade students take physical education two (2) periods per week. The program consists of all sports in season with an emphasis on fundamentals and game rules.

Intramurals — Boys and Girls

This program is primarily for the girls and boys who do not have the high skill or time to devote to interscholastic sports. The following activities have been introduced for the girls: field hockey, soccer, tennis, basketball, softball, archery, and gymnastics. The boys have had tennis, basketball, and gymnastics. The turn-out for these activities has been very good.

Varsity Athletics — Boys and Girls

The varsity athletic program for the girls consists of the following sports: field hockey, basketball, tennis, and softball. Gymnastics is a varsity sport for the coming year. We had a large number of girls participating in the above sports. The varsity athletic program for the boys consists of: football, cross country, hockey, indoor track, basketball, gymnastics, wrestling, outdoor track, baseball, tennis and golf. New this year is our wrestling team.

Some of the highlights in our athletic program have been in hockey and track. The hockey team won the Bay State League championship. Indoor track tied for the championship in the Metropolitan Track League as well as winning the Bay State League Conference Championship.

Junior High School Athletics

Boys: The following sports program is carried on: football, basketball, hockey, cross country, track, and baseball. Competition in these sports has been with junior high schools in this area.

Junior High School Intramurals Boys and Girls

The girls program has consisted of the following: tennis, softball, and basketball. Basketball is very popular during the winter months.

The boys program consists of touch football and basketball. Touch football is run on a homeroom level. A Saturday morning program in basketball has been introduced in order to accommodate the seventh and eighth grade boys who are not able to make the Junior High School teams.

Elementary Intramurals — Boys and Girls

A basketball program has been arranged for the boys and girls in the fifth and sixth grades. This program takes place on Saturday mornings.

In the spring the girls participated in a softball program, and the boys participated in a baseball program.

Health and Hygiene Education

The objectives of the health program are to improve the general condition of the individual so that he may function normally, avoid serious diseases, and to develop an interest in body mechanics through self-appraisal. Hygiene is given weekly to both boys and girls.

ORLANDO M. SCAFATI

Director of Athletics and Supervisor of
Senior High School Physical Education

REPORT OF THE SUPERVISOR OF ELEMENTARY AND JUNIOR HIGH SCHOOL PHYSICAL EDUCATION

I herewith submit my fourth Annual Report as Supervisor of the Elementary and Junior High School Physical Education Program.

Elementary Schools

Beginning in the Kindergarten and continuing through Grade Six, there is a definite progressive Physical Education Curriculum geared to the best interests of every boy and girl.

Every boy and girl, unless medically excused, receives two (2) thirty minute periods of Physical Education per week. In Grades One and Two the classroom teacher, with the aid of the Supervisor and a Physical Education Curriculum Guide, puts forth her own particular Physical Education Program. In Grades Three through Six every boy and girl receives instruction from either the Supervisor or the Physical Education Instructor, for one period each week. The classroom teacher conducts another period of Physical Education each week.

Every classroom teacher has a definite Physical Education Curriculum Guide to follow throughout the School Year. The Curriculum Guide is periodically being reviewed and revised for the best interests of the children.

The activities that boys and girls receive at the Elementary level are: Games of high and low organization, tumbling and stunts, rope skipping, apparatus work, rhythmics, marching and calisthenics. Boys and girls are also introduced and participate in football, basketball, softball, volley ball, track and field, kickball and soccer skills. These activities and skills are performed throughout the School Year.

Annual Physical Education Exhibition Day

On May 28, 1964, the fourth Annual Physical Education Exhibition Day was held at the Balch School grounds. This event is held every Spring for all Sixth Grade boys and girls in the Norwood Public Schools.

The entire day was devoted to activities that the boys and girls have participated in during the School Year. These activities consist of Calisthenics, volley ball games, kickball games, 50 yd. and 100 yd. dashes, 220 yd. relay races, softball games, standing broad jumps, and baseball throws for accuracy and distance.

There was also a fine tumbling and pyramid demonstration put forth by the boys and girls of the Callahan School.

Proceeding the formal opening exercises, the students were introduced to the Guest Speaker, Mr. Ralph Colson, Director of Physical Education, Health and Recreation for the State of Massachusetts.

Motion pictures and slides were taken of the various events throughout the day. The films proved very useful for viewing at various school functions, PTA groups and civic groups.

Shattuck School — Roman Holiday

On Tuesday afternoon, June 16, 1964, the Shattuck School presented its Second Annual Roman Holiday, which involved all Grades at the School. The program began with a mass calisthenic demonstration on the athletic field by all boys and girls.

The First Grade demonstrated various exercises and stunts. The Fifth Grade put forth a fine marching demonstration, and the Sixth Grade performed some excellent tumbling and pyramidal demonstrations.

Junior High School

Every boy and girl in Grades Seven and Eight, unless medically excused, receives two (2) formal Physical Education periods per week. Upon leaving the Sixth Grade, boys and girls find a vigorous and progressive program in Grade Seven, and a more demanding program in Grade Eight.

Included with the Physical Education Program, boys and girls in Grade Seven are introduced to a Physical Education Uniform, modern shower and

locker facilities, and the availability of clean towels after every Physical Education class.

The activities received in this Physical Education Program are: Games of high organization, tumbling and stunts, rope skipping, marching, calisthenics, rope climbing, apparatus work, archery and tennis. Boys and girls also participate in football, basketball, softball, kickball, track and field and soccer skills.

The Physical Education Instructors present these activities in planned units, spending a number of weeks on each activity or skill throughout the School year.

Annual Physical Education Exhibition Days

The Junior High School Exhibition Days are held each Spring resulting from the success of the Sixth Grade Exhibition Day, which has an excellent carry-over value.

On June 9, 1964, the Seventh Grade boys and girls held their Exhibition Day and on June 11, 1964, the Eighth Grade students participated in their Exhibition Day. The Junior High School Grounds, the Bond Street Playground and the Civic Field are the areas that are used for the many activities the boys and girls participate in. The activities begin at 10:00 A.M., and continue to 2:00 P.M. The boys and girls participate in softball, kickball and volley ball games, 50 yd. and 100 yd. dashes, baseball throws for accuracy, mass calisthenic demonstrations, standing broad jumps, shot put, basketball throws for accuracy, tennis matches and 220 yd. relay races. A one mile race with teams made up from individual homerooms was also conducted.

Posture

The posture of every boy and girl in the Elementary and Junior High Schools is our constant concern. Through the efforts of the Supervisor, the physical education instructors and the classroom teachers, every boy and girl is receiving extensive instruction in the importance of developing good standing, sitting and walking posture habits. Good posture is chiefly a matter of habit, attitude and good health.

Physical Fitness Tests

Each November the Youth Physical Fitness Test is administered to every boy and girl in Grades 4, 5, 6, 7 and 8. The students who successfully pass this test receive a Physical Fitness Certificate.

The Physical Fitness Test serves to motivate pupils to practice self-improvement and informs students what level they are on in regard to the rest of the class. During the Spring months, a second test is given primarily for those students who did not meet the requirements on the first test, and gives them an opportunity to pass the second test.

At the end of a school year, we find a large percentage of our boys and girls passing this test.

Trainable Class

The children at our Trainable Class receive one (1) Physical Education period per week from the Supervisor. Activities that these children have been participating in are: Rope skipping, bowling, tumbling and stunts, rhythmics, calisthenics and walking board exercises. Boys and girls also develop skills in throwing, catching, running, hopping, skipping and climbing. The Bond Street Playground has been very useful in the Fall and Spring as the children have the use of the slide, swings and jungle gym.

There has been a tremendous improvement in various skills and activities among these boys and girls since this program was instituted three years ago.

Annual Norfolk County Teachers Convention

On October 30, 1964, the Annual Norfolk County Teachers' Convention was held at Sharon High School, Sharon, Massachusetts.

This year we were proud to accept an invitation, extended by Convention Officials, to present a Physical Education Demonstration to the Norfolk County Elementary Teachers. With the approval and support of Dr. Philip O. Coakley, Superintendent of Schools, pupils from the Third and Sixth Grades at the Prescott School performed an excellent Physical Education Demonstration, under the direction of the Norwood Physical Education Supervisor. Many favorable comments received by teachers in attendance showed the high regard upheld for the Norwood Elementary Physical Education Program.

Conclusion

I would like at this time to express my sincere appreciation to Dr. Philip O. Coakley, Superintendent of Schools, for his fine cooperation and continuous support during the past year.

I would also like to express a sincere thank you to the Norwood School Committee, School Administrators, Physical Education Instructors and Classroom Teachers for their cooperation, enthusiasm and assistance.

RICHARD H. MAHONEY
Supervisor of Elementary and Junior
High School Physical Education

REPORT OF THE SUPERVISOR OF CUSTODIANS

I herewith submit my Annual Report for the year ending December 31, 1964.

The past year has seen wanton destruction of school property rise to a new high. Though we have initiated both physical and mechanical safe-

guards to combat this problem, no school building was left untouched. This serious situation warrants a few excerpts from my records as to the nature and degree of damage. The following is a summary of some of the damage:

1. 575 lights of glass;
2. 25 glass blocks broken;
3. One laminated sky light and shield broken;
4. A 40' x 32' x 12" brick retaining wall destroyed;
5. Window sashes damaged with replacement necessary;
6. 4 Exterior doors damaged;
7. Special bleacher seating damaged beyond repair;
8. Flashing on roofs broken;
9. Conductor pipes broken;
10. Drain covers stolen;
11. Exterior drinking fountains demolished;
12. Ornamental hand rails broken;
13. Lock tumblers jammed;
14. Exterior lighting units destroyed;
15. Chain link fencing broken;
16. Concrete damage;
17. And the ever present paint smeared over stone and other surfaces.

Major projects in the physical plant improvement program follows:

Balch School

1. Boys gang lavatory areas renovated with glaze finish to walls and ceilings; new porcelain toilet and sink fixtures; plumbing renovations, and new metal toilet partitions installed.

2. Landing and steps north side of building replaced with concrete platforms, and ornamental safety hand rails installed.

Shattuck and Winslow Schools

1. Boys lavatory areas renovated with glaze finish to walls and ceilings; new porcelain toilet and sink fixtures installed; plumbing renovations, and new metal toilet partitions installed.

Junior High School

1. Boys Visiting Shower Room renovated with glaze type finish on floor, walls and ceilings; new porcelain toilets, sinks and shower fixtures installed; plumbing renovations; and metal partitions installed.

Roof Repairs

1. Callahan School, Shattuck School and Winslow School roof repairs made as follows: Flashing repaired and/or replaced; gutters repaired; conductor pipes repaired and/or replaced; and tar roof area resurfaced.

Painting

Winslow School: Exterior re-painted and interior re-decorated.

Shattuck School: Classrooms re-decorated. Exterior re-painted.

Cleveland School: All plastered wall areas re-decorated.

Other: Approximately 113,000 square feet of additional wall areas were re-decorated in all schools, according to need.

Grounds

Administration Building: 1. Lawn area renovated; 2. Shrubs, donated by Women's Community Committee, planted.

Senior High School: Athletic Field—1. Baseball diamond refurbished. 2. Track Field—installed clay runway for broad jump; re-built jumping pits; installed bituminous shot-put and hammer-throw circle; widened 220 yards of straightway track and refurbished it and installed 10 ton of cinders. 3. Repaired all bleacher seats and re-painted where needed. 4. Outside Contractor re-sodded football field.

Seeded, aerated and fertilized areas where necessary at all school sites.

A 45-foot steel flag pole, donated by the U. S. Post Office, was moved from its present site and installed at the Junior High School Grounds to take the place of the wooden pole suspended from the building.

General Remarks

The foregoing are some of the projects supervised by me during the past year. In addition to this, work-load schedules were set up, the annual summer cleaning program was most successful, with all general repairs and maintenance procedures completed at School Opening time. All walls, floors and furniture were thoroughly cleaned according to good custodial practice. About a million and a half square feet of floor area was re-surfaced with the application of suitable floor surface materials particular to each type of floor.

Conclusion

I wish to thank you, Dr. Coakley, the School Committee, and all members of the Custodial Staff for the splendid cooperation given to me during the past year.

JOHN P. MALEIKO
Supervisor of Custodians

REPORT OF THE ATTENDANCE OFFICER

I herewith submit my first Annual Report as Attendance Officer for the year ending December 31, 1964.

Total number of investigations		80
Number of truancies	14	
Number of illness cases investigated	45	

Miscellaneous cases 18
Number of Court cases 3

JOHN J. FLAHERTY, JR.
Attendance Officer

CHANGES IN PERSONNEL — 1964

PROFESSIONAL STAFF

Appointments:

Mr. Dale Aikens, Jr. received his B.S. Degree from Kansas State University, Manhattan, Kansas.

Mrs. Eleanor B. Andrews received her A.B. Degree from Syracuse University.

Miss Joan Barron received her B.A. Degree from Boston University.

Mrs. Elaine C. Black received her A.B. Degree from Emmanuel College and her M.Ed. Degree from State College at Boston.

Miss Janice L. Borg received her B.S. in Ed. Degree from Boston University.

Mr. John J. Brennan received his B.S. in Ed. Degree and his M. Ed. Degree from State College at Boston.

Mrs. Sala E. Brooks received her B.A. Degree and her M.S. in Ed. Degree from Hunter College, New York.

Miss Crystal H. Brokvist received her B.S. in Ed. Degree from State College at Boston.

Mr. Warner L. Bucklin received his B.S. Degree from Alabama College, Montevallo, Alabama.

Mrs. Sheila R. Caplan received her B.S. in Ed. Degree from Boston University.

Miss Carol A. Carlin received her B.S. in Ed. Degree from State College at Boston.

Miss Barbara M. Carroll received her B.A. Degee from Cardinal Cushing College, Brookline, Mass.

Miss Sharon Clapper received her B.S. Degree from the University of Massachusetts.

Miss Pamela A. Conry received her A.B. Degree from Stonehill College, North Easton, Mass.

Miss Carolyn M. Cray received her B.A. Degree from State College at Boston.

Mr. Lawrence J. Croke received his A.B. Degree from Boston College and his Ed.M. Degree from State College at Boston.

Miss Mary C. Cronin received her B.S. Degree from State College at Boston.

Mrs. Doris W. Davey received her B.S. Degree from Cornell University, Ithaca, New York.

Mr. Frederick A. Davino, Jr. received his B.S. Degree from Boston University.

Miss Linda DeAngelis received her B.S. Degree from Wheelock College.

Miss Betty-Mae Erickson received her B.S. Degree from Boston University.

Mrs. Jane R. Evans received her B.A. Degree from Skidmore College, Saratoga Springs, New York.

Mrs. Roberta T. Frank received her B.A. Degree in Music Education from Montana State University.

Mr. Michael F. Gallahue received his A.B. Degree from Marquette University, Milwaukee, Wisconsin.

Miss Linda Glasband received her B.S. Degree from Skidmore College, Saratoga Springs, New York.

Miss Cynthia A. Guarino received her A.B. Degree from Anna Maria College, Paxton, Mass.

Miss Nancy E. Harte received her B.S. Degree from the University of Massachusetts.

Miss Jacqueline G. Haslett received her B.S. in Ed. Degree from State College at Bridgewater and her Ed.M. Degree from Boston University.

Miss Babara Hegg received her B.S. Degree from St. Olaf College, Northfield, Minnesota.

Miss Juliann Heye received her B.A. Degree from the College of New Rochelle, New York.

Miss Margaret Hines received her B.M. Degree from Boston University.

Miss Mary B. Joyce received her B.S. Degree from Boston University and her M.A. Degree from California State College, Los Angeles, California.

Miss Cynthia Kardon received her B.S. Degree from Eliot-Pearson (Tufts University).

Miss Paula M. Keane received her B.A. Degree from Newton College of the Sacred Heart.

Miss Jean B. Khachadoorian received her B.S. Degree from Russell Sage College, Troy, New York.

Miss Elizabeth M. Kinsella received her B.S. Degree from State College at Boston.

Miss Mary E. Kohring received her B.A. Degree from Skidmore College, Saratoga Springs, New York.

Miss Ronda G. Landon received her B.S. Degree from Boston University.

Mrs. Eleanor M. Leak received her B.S. Degree in Music Education from Xavier University, New Orleans, Louisiana and her Master of Music Degree from Boston University.

Mrs. Diane H .Maguire received her B.S. in Ed. Degree from Boston University.

Miss Genevieve M. Magner received her B.S. in Ed. Degree from State College at Framingham.

Miss Diana Makarevich received her B.S. Degree from Boston College.

Mrs. Beatrice B. McAndrew received her B.S. in Ed. Degree from State College at Salem.

Miss Mary Ann McCabe received her B.S. in Ed. Degree from State College at Boston.

Miss Joan M. Miller received her B.S. in Ed. Degree from Boston University.

Miss Katherine E. Monaghan received her A.B. in Music Degree from Emmanuel College.

Mrs. Louise Maguire received her A.B. Degree from Emmanuel College.

Miss Dorothy Newman received her B.A. Degree from Boston University.

Miss Stella R. Orlando received her B.A. Degree from Barrington College, Barrington, Rhode Island.

Mr. Raymond A. Packert received his B.A. Degree from the University of New Mexico, Albuquerque, New Mexico.

Mrs. Winnifred L. Paine received her B.S. in Ed. Degree from State College at Boston.

Miss Patricia A. Reardon received her A.B. Degree from Emmanuel College and her M.A.T. Degree from Duke University Graduate School, Durham, North Carolina.

Mrs. Kathleen H. Roach received her B.A. Degree from Regis College and her M.A. Degree from the University of Madrid, Madrid, Spain.

Mrs. Nora M. Roche received her A.B. Degree from Stonehill College.

Mrs. Carol J. Rosen received her B.A. Degree from Wellesley College and her A.M.T. Degree from Harvard Graduate School of Education.

Miss Patricia A. Sagan received her B.S. in Ed. Degree from State College at Boston.

Mr. Peter R. Sarkunas received his B.S. in Ed. Degree from State College at Boston.

Mrs. Blanche H. Shaw received her B.A. Degree from the University of Maine.

Miss Sue E. Speedie received her B.A. Degree from Syracuse University, Syracuse, New York.

Miss Kristine H. Streng received her B.A. Degree from St. Olaf College, Northfield, Minnesota.

Mr. Charles T. Sweeney received his B.S. in Ed. Degree and his M. Ed. Degree from State College at Bridgewater.

Miss Marjorie M. Walker received her B.S. in Ed. Degree from Gorham State Teachers' College, Gorham, Maine and her M.Ed. Degree from Boston University.

Miss Ellen L. Walters received her A.B. Degree from Regis College.

Mr. Francis J. Waryas received his B.S. Degree fom Northeastern University.

Miss Judith White received her A.B. Degree from Lake Erie College, Painesville, Ohio.

New Assignments and/or Transfers:

Miss Joan Hanley, teacher at the Prescott School, to the position of teacher of Social Studies at the Junior High School.

Mrs. Shirley Johnson, teacher of Music, to the position of Supervisor of Elementary Vocal Music.

Mrs. M. Adele Marcoux, teacher at the Henry O. Peabody School, to the position of Director of the Henry O. Peabody School (Acting).

Mr. John F. Monbouquette, Vice-Principal at Norwood Senior High School, to the position of Principal at Norwood Senior High School (Acting).

Mr. Ralph Morris, teacher at the Junior High School, to the position of Guidance Counselor at the Norwood Senior High School.

Mr. John P. Piccirilli, teacher at the Norwood Senior High School, to the position of Vice-Principal at Norwood Senior High School (Acting).

Mr. John Poce, teacher at the Senior High School, to the position of Guidance Counselor at the Senior High School.

Retirements:

Mr. Charles A. Hayden, Principal of Senior High School
Miss Erna H. Kiley, Senior High School
Mr. Clifford H. Wheeler, Senior High School

Leave of Absence:

Miss Ann E. Donovan, Director of Henry O. Peabody School

Deaths:

Miss Mary E. Casey, Division of Special Services

Resignations:

Miss Carol Anderson
Mrs. Jeanine (Riette) Beaton
Mr. Allan Berman
Miss Dorcas G. Boardman
Mr. Samuel M. Burchill
Miss Gail Burns
Mrs. Cynthia (Quirk) Buscone
Mrs. Gale F. Coffee
Mrs. Mary Costello
Miss Margaret Corcoran
Miss Joan Crogan
Mrs. Elisabeth (Montecalvo) Doss
Miss Kathleen Driscoll
Mrs. Sara (Hastings) Foehl
Mrs. Mary Lou (Curran) Fitzpatrick
Mrs. Mary B. (Sheridan) Flynn
Mr. John Frabotta
Mrs. Helena (Tisdell) Gagnon
Miss Lois Garner
Mrs. Marcia Gearty
Miss Katherine Harrell
Miss Margaret Hines
Mrs. Carol (Delaney) Hobbs
Mrs. Jean (Dawson) Hunter
Mr. Karl Joslow
Mrs. Brenda (McCracken) Keegan
Miss Virginia Kelley
Mrs. Linda Lawson
Mrs. Barbara Livitz
Mrs. Barbara (Wilkinson) Malvinni
Miss Mary McPherson
Miss Susan Moynahan
Miss Brenda Murphy
Mrs. Joan (Tirrell) Murphy
Mr. Travis B. Nutting
Miss Mary Ellen O'Brien
Mrs. Judith (White) Perez
Mr. Dennis E. Porter
Miss Ronnie Rockwell
Mrs. Sheilah B. Ross
Mrs. Blaine (Baker) Schaefer
Miss Susan Schaefer
Mrs. Ann (Michienzie) Schoppe
Mr. Carl Tammi
Mr. Warren Tucker
Mrs. Pauline Tufts
Mr. Alge Vaitones
Mrs. Louise (Kelleher) Waryas
Mrs. Suzanne Weller
Miss Joan M. Werner
Miss Priscilla Williamson
Mr. R. Oakley Winters

CAFETERIA PERSONNEL

Appointments:

Mrs. Mary C. Ariel
Mrs. Arlene D. Bamber
Mrs. Elizabeth A. Curran
Mrs. Alice H. Donovan
Mrs. Eleanor V. Flaherty
Mrs. Rita M. Giampietro
Mrs. Hannah C. Newark
Mrs. Aune Nordvall
Mrs. Catherine E. O'Hearn
Mrs. Catherine M. Perednia

CLERICAL PERSONNEL

Transfers:

Mrs. Ruth Arner, from the Senior High School Library to the Oldham School.

Mrs. Catherine E. O'Hearn, from the Senior High School Cafeteria to the Callahan School.

Resignations:

Mrs. Dorothy Hillman, Callahan School
Mrs. Ann Leason, Oldham School

CUSTODIAL PERSONNEL

Appointments:

Mr. Francis E. Donlan, Jr.
Mr. Wendell E. Haley
Mr. Albert J. Hohmann, Jr.
Mr. Thomas P. Lydon
Mr. John P. Navickas
Mr. Walter J. Phalen
Mr. Herbert W. Shaw
Mr. Anthony J. Walent
Mr. Russell H. Webber

Retirements:

Mr. Salvatore D'Espinosa, Junior High School

ATTENDANCE OFFICER

Appointments:

Mr. John J. Flaherty, Jr.

TABLE I

PERSONNEL DATA
(October Enrollments)

Year	Pupil Personnel	Professional Personnel	Non-Professional Personnel
1957	4063	185	39
1958	4228	202	40
1959	4414	224	46
1960	4719	236	48
1961	4996	263	49
1962	5334	279	56
1963	5698	291	70
1964	5939	301	76

TABLE II
RECEIPTS

	Received 1962	Received 1963	Received 1964	Anticipated 1965
TUITION:				
State Wards	$ 7,101.77	$ 7,887.06	$ 8,892.05	$ 9,000.00
Vocational (Day & Evening)	26,745.80	27,337.22	30,510.08	31,000.00
STATE REIMBURSEMENT:				
Vocational	44,640.64	45,069.69	42,783.23	43,000.00
Chapter 70—General School	221,629.28	241,584.28	277,004.65	280,000.00
Chapter 69—Special Class	22,691.08	32,227.70	35,420.00	35,500.00
Chapter 71—Transportation	15,268.00	8,660.00	15,811.47	16,000.00
Chapter 69—Adult Education	378.13	194.75	396.88	350.00
FEDERAL REIMBURSEMENT:				
George-Barden—Vocational	6,240.00	4,657.75	5,275.00	5,200.00
National Defense Education	14,014.66	10,485.34	5,924.90	5,000.00
WORK & PRODUCTS:				
Vocational	4,012.65	5,330.31	5,338.33	5,250.00
SCHOOL RENTALS:				
Custodial Services	1,273.30	1,465.49	554.94	500.00
Hall Rentals	664.69	196.00	849.48	500.00
MISCELLANEOUS:				
Miscellaneous	681.25	644.83	2,164.09	2,000.00
Industrial Arts	1,490.80	525.58	778.74	750.00
Sub-totals	$366,832.05	$386,266.00	$431,703.84	$434,050.00
REVOLVING ACCOUNTS:				
H. O. Peabody Income Account	$ 35,279.36	$ 36,113.84	$ 35,601.23	$ 36,000.00
School Lunch Programs	93,315.57	104,010.73	129,609.13	130,000.00
Athletic Association	27,188.25	22,502.95	33,093.44	25,000.00
Grand Totals	$522,615.23	$548,893.52	$630,007.64	$625,050.00

TABLE III

SCHOOL POPULATION TRENDS

(October Enrollments)

Year	Balch	Callahan	Cleveland	Oldham	Prescott	Shattuck	Winslow	Kdg.	Total Elem.	Jr. High	Sr. High	Voc. Girls	Total All Schools
1960-61	627	532	525	—	473	338	320	(628)	2815	1002	756	134	4707
1961-62	641	545	597	—	484	338	314	(596)	2919	670	1250	157	4996
1962-63	658	574	699	—	492	402	310	(666)	3135	690	1359	150	5334
1963-64	696	587	591	422	510	210	334	(667)	3350	676	1505	167	5698
1964-65	676	477	671	549*	509	272	310	(698)	3464	†732	1574	169	5939

* includes Adjustment classes—Primary—9; Intermediate—17; Trainable—12; Total—38 † includes Adjustment Class—9

TABLE IV

ENROLLMENT FOR TEN-YEAR PERIOD

(June Enrollments)

	Kindergarten	Elementary	Junior High	Senior High	Vocational Girls	Total
1954-55	395*	1982	637	521	126	3266
1955-56	423*	2170	704	555	141	3570
1956-57	472*	2292	787	606	106	3791
1957-58	552*	2469	760	708	102	4039
1958-59	535*	2562	839	758	122	4281
1959-60	547*	2617	900	738	119	4374
1960-61	624*	2810	985	757	130	4682
1961-62	601*	2922	671	1217	113	4923
1962-63	653*	3156	673	1330	63	5222
1963-64	654*	3331‡	673†	1483	59	5546

*Figures are included in Elementary ‡Figure includes Adjustment Classes †Figure includes Adjustment Class

School — All Schools **AGE-GRADE MEMBERSHIP — October 1, 1964** **Grand Total — 5939**

Grade		4	5	6	7	8	9	10	11	12	13	14	15	16	17	18	19	Over	TOTAL
Kdg.	Boys	75	280	3															358
	Girls	68	272																340
1	Boys		33	215	20														268
	Girls		44	193	7														244
2	Boys			54	187	14	2	1											258
	Girls			52	176	12	1												241
3	Boys				31	158	27	1											217
	Girls				43	160	4												207
4	Boys					43	193	22	2										260
	Girls					52	161	9											222
5	Boys						34	165	26	1									226
	Girls						36	136	8	1									181
6	Boys							22	142	31	1	1							197
	Girls							47	147	11	2								207
7	Boys								27	128	30	5							190
	Girls								37	148	11								196
8	Boys									20	119	24	8						171
	Girls									44	103	14	4	1					166
9	Boys										28	125	32	14	2				201
	Girls										42	167	23	4	1				237
10	Boys											25	116	42	10				193
	Girls											48	132	26	8				214
11	Boys												34	115	30	8			187
	Girls												58	142	16	3	1		220
12	Boys													30	115	22	1		168
	Girls													72	127	6	5		210
P.G.	Boys														4	1	2		7
	Girls														29	60	4	13	106
ADJ.	Boys		1		1	2	7	4	3	4	4	3	3	1					33
	Girls				1	1	3	1	1	2		3	1		1				14
TOTALS		143	630	517	466	442	468	408	393	390	340	415	411	447	343	100	13	13	5939

GRADUATES

Norwood High School 1964

Patricia Anne Abbott
Helen Rashede Abdallah
Victor Robert Aimone
Theresa C. Alighieri
*Elizabeth L. Anderson
Mary Ann Anello
Carol A. Anthony
Eino A. Anttila
Ellen Marie Arvidson
Edmund A. Asci, Jr.
Lorraine Elizabeth Austin
Brenda Mary Babel
Faith Badger
Suzanne Marie Barrett
Kathleen Marie Bartsch
Nancy Basilici
Susan Dianne Battles
John Joseph Bayer
*William Michael Bazzy
Sandra E. Beckwith
Andrew Scott Bedar
William John Bender
William A. Benkavitch
Carl Wayne Bennett, Jr.
Susan Marie Berglund
Susan Frances Bethel
*Martha Jane Black
Douglas B. Boardman
Mary T. Bongo
John R. Bonham
Elaine Marie Bortolotti
Steven Holmes Bowen
Linda Lee Boynton
Joaquim R. Branco, Jr.
Donna Theresa Brefini
Darleen Cushman Briggs
Warren P. Brunt, Jr.
Lawrence B. Cahill
William J. Callaghan
Michael P. Carney
Judith Elaine Carpenter
Erna Joyce Carrigan
Ann Marie Patricia Chaffalo
Ellen Marie Chapman
William W. Cheney
Margo Elizabeth Christensen
Maureen Elizabeth Clancy
Karen Wanda Clark
Thomas Edward Clifford
Linda Columbo
James Connell
Laurene Lois Connolly
Susan Esther Corcoran
Roberta Marie Cormier
Richard Eugene Cornell
Alan Christopher Cotter
Stuart Rogers Cottrell
Marilyn Arleen Cox
Jeanne Marie Coyne
Joseph A. Crisafi
Patricia M. Crisafulli
Martha F. Crocker
Paul E. Crockett
Marguerite Elizabeth Cronin
Gary Thomas Crowell
Christine M. Crowley
Maxine Elaine Cushing
Judith A. Cyr
Patricia Catherine Daley
Robert Gerard D'Arcy
Lorraine H. Dauksewicz
Charles Gedman Dauksis
John Joseph David
Anthony F. Davidauskis
Robert J. Davidson, Jr.
Charles E. Davis
John H. Davis
Jane Theresa Decelle
Mary Louise DeCosta
William G. DelSignore
Thomas A. DeMayo
Robert P. DeRose
Barbara Desmond
Daniel P. Didick
Daniel C. Doherty
Marcia Ann Donahue
Patrick F. Donato
Paul Joseph Donohue
Eileen Margaret Donovan
Mary Ann Patricia Donovan
*Anne Elizabeth Drew
Lee J. Duclos
Pamela Jean Dulkis
Anne Louise Dyer

Graduates — Continued

*Frederick James Dyer, Jr.
John L. Dynan
David William Eck
Richard Paul Edmands
Carol Ann Elias
Kenneth B. Ellis
Joseph William Eppich
Michael J. Falcone
Gail A. Fatch
Jean Marie Federico
Paul Ferranti
George S. Ferrara
Roger Mitchell Ferris
Barbara Jane Fillion
Muriel Ann Fitzgerald
David William Flood
Donna Marie Flood
Gerard R. Flynn
Maureen E. Catherine Flynn
Coleman Joseph Foley, III
Joseph P. Foley
Mark Ober Foster
Marie Elena Foti
Janet Edith Fountain
Michael A. Frangiosa
Carol Ann Freni
Charles E. Frisbee
Eileen Marie Gallivan
Joseph Patrick Gatto
Paul Joseph Gazda
Nancy Anne Geary
Sandra Elaine Gendreau
Joanne Noreen Gianusso
James Thomas Giblin
Diane Giers
Jerry R. Giesecke
Dianne M. Goff
Kathleen Marie Gordon
F. John Gore
James John Gotovich
Gerald Graham
David Carl Gran
Marlene J. Greco
Patricia Lois Greene
Matthew J. Grenham
John Thomas Grenon
Gail Frances Grew
Catherine Mary Grudinskas
*Virginia Ann Grudinskas
Marie J. Gulinello
Albert J. Hayes, Jr.
Joan E. Henry
Wendy M. Hertle
Gail Joan Higgins
Patricia Ann Hines
Gary Lee Holland
Judith Anne Holman
Veda Raye Holmberg
Cynthia L. Holmes
Joanne Carol Horton
Helen R. Houghton
Carolyn M. Howard
John E. Howard
Stephen Edward Huggins
Judith Ann Hunnewell
Robert W. Hunsinger
Richard E. Ingham
Raymond Francis Jackson
*William Herbert Jank
Donna Marie Jemella
Richard J. Johns
Bruce Joel Johnson
Mary Pamela Johnson
Nancy Evelyn Johnson
Martha Virginia Jones
Theresa Louise Jurgielewicz
Joyce N. Jusczyk
William G. Kallstrom
John E. Kelley
Sheila Ann Kelly
Harold F. Kiley, III
Joseph Gerard Kilkelly
Richard Herbert Kinsman
Carolyn Ruth Kjoss
Susan J. Klein
Frances E. Knoll
Gail M. Koch
John Koval
Albert Robert Kulbok
Victor T. Lapuszynski
Ernest Roy Lawes, Jr.
Richard E. Lawlor
Anthony D. Lazzara
Linda Jean Leach
Valerie Ann Leary
John Scott Lennox

Graduates — Continued

Margaret A. Letourneau
Kenneth H. Lindgren
Elizabeth Ann Lonsdale
*Paul James Loughlin
Richard Joseph Lovell
Pauline Ann Lyden
Judith A. Lydon
John L. Lynch
Robert Alan Lynch
Gail Arlene MacGillivray
George Timothy MacIntyre
Kathleen T. MacIsaac
Rebecca E. MacLeod
John Wesley Maddocks
Carol Ann Madsen
Carolann Marie Maher
Anna M. Malacaria
David J. Mann
Elaine Ruth Marathas
John David Marks
Judith Ann Maroney
Edward Francis Martin
Patricia K. Martin
Danguole Elena Martyshius
Karen Elizabeth Massey
Donald David Matthews
Thomas E. McAuliffe
Robert Joseph McColgan
Paul Francis McDonough
Paul Edward McGuire
Gladys Marie McMahon
Marie Alice McMahon
Elizabeth Ann McMorrow
Sheila McMullin
Thomas John McNulty
Francis Xavier McTernan
Dorothy Elizabeth Metcalf
Janice Marie Michael
David Craig Miller
Patricia Ann Miller
Perry-Lynn Moffitt
Susan Moir
Trent Coleman Mulkern
Anne Marie Murphy
Cecilia Murphy
Joanne Murphy
Judith Ann Murphy
Fred F. Nashawaty
Ann Catherine Navickas
Sandra Jean Nelson
Dennis Francis Nicholson
Ralph A. Nixon, Jr.
Elizabeth Anne Nolan
Jane E. Norton
Barbara Jeanne O'Beirne
Elizabeth Ann O'Brien
Rosemary O'Brien
*Beverly Ann Obuchon
Robert Lane Obuchon
Anthony C. O'Day
Margaret Patricia O'Day
Maureen Sara O'Donnell
Paul Michael O'Donnell
Leah Corinne O'Leary
Carol Marie Oliver
Dennis Michael Paduck
Stanley J. Palleiko
Mary-Jane Bernadine Parah
Jean Alice Parker
Raymond William Parks, Jr.
John Stephen Peake
Marjorie Dianne Pender
Marlyn Ann Peterson
Reed S. Peterson
Arthur Michael Plummer
Paul Porazzo
Richard J. Porcello
Richard F. Power
Elaine Mary Preibis
Eileen Prokop
Helen Roberta Puchalski
Frances Ellen Pupalaigis
Gail Marie Purpura
June Penny Putnam
Robert B. Regan
William L. Reynolds
Gary Rintala
Robert Michael Rioux
Linda Marie Roberts
Janice A. Roche
Allan Gunn Rodgers
John Rodgers
Holly Rogan
Paul F. Rogers
Susan C. Romoska
Thomas W. Rosata, Jr.

Graduates — Continued

Richard Robert Rowen
Harold Rubin
Domenic Richard Ruscio
Arlene Elizabeth Ryder
Frank Sabadini
Mary Jean Sack
James Robert Sanphy
John Joseph Sanphy, Jr.
Margaret Anne Santoro
William J. Saulnier
Warren Carl Schaier
James A. Schmidt
Sherryann Lynn Septelka
Janet Lynn Shamie
Joseph Sheehan
Jerold M. Small
Carol Ann Smith
Joanne Marion Smith
Anthony Nicholas Socci
Patricia Ann Solbo
Marcia Ann Sparrow
Nancy G. Stampfl
Robert M. J. Stano
Frank W. Stanton, Jr.
Gail Elaine Steeves
Susan Janet Stevens
Ronald Bennett Stravinski
Gregory R. Sullivan
Joseph Richard Susi
James Michael Sweeney
Cheryl Christine Syverson
Richard J. Thomas
Sally Louise Thompson
Susan Jane Thompson
John D. Tinnell
Rosemarie Torres
Judith Ellen Towne
Richard M. Towne
Sandra Nora Treeful
Gary Alton Tripp
Anthony J. Troilo
Paul S. Turchan
Victoria Turinese
Eileen Marie Utorka
Philip D. Vibert
Elaine M. Viles
Mary Jane Wanecek
Stephen J. Watson
Walter Paul Watson
Carol Ann Wauhkonen
David Allen Welch
Thomas Peter Welch
I. Elaine Wennberg
Richard A. Wenstrom
Allan Francis Whitty
Richard Paul Wiik
Carolee A. Williams
Elizabeth Anne Williamson
Arlene F. Winans
*Frances Ann Wisgirda
Alice B. Wojdag
Lorraine A. Wolfe
Nancy Elizabeth Wolley
Catherine Patricia Wozniak
Edward John Wozniak
Richard Wright
William Wysocki
Donna Maria Zambella
Stephen P. Zeitler

* National Honor Society Member

GRADUATES

H. O. Peabody School 1964

Beauty Culture

Rosemary Amancio
Francis Arsenault
Pearl Bailey
Nancy Basilici
Sandra Beckwith
Nancy Beltramini
Patricia Birtwistle
Dorothy Brown
Joyce Butler
Joan Campbell
Linda Cherella
Diane DeCenzo
Catherine Donovan
Cheryl Ewing
Gail Fatch
Debby Freedman

Peabody School Graduates — Cont.

Janet Giampietro
Dolores Gibbs
Jean Gora
Marlene Greco
Judith Hickman
Joanne Horton
Diane Humsey
Joyce Jusczyk
Valerie Leary
Brenda Marshall
Priscilla Matheson
Kathleen McAleer
Marjorie McCarthy
Kathryn Mortelliti
Arlene Myrick
Sheila Paioni
Jean Parker
Susan Peardon
Shirley Peterson
Donna Ransom
Marcia Roby
Dorothy Roemer
Nancy Stampfl
Gail Steeves
Joyce Steinbacher
Judith Travis
Karen Turney
Karen Unger
Alice Wojdag
Donna Zambella

Business

Leonore Ardrey
Elaine Bloom
Donna Ceccarini
Linda Chamberlain
Mary Coughlin
Sandra Craig
Beverly Devine
Christina Fobes
Hope Gosselin
Lorraine Grise
Kathleen Lomus
Sandra Melish
Margaret Mulhern
Susan Quann
Jacqueline Wynne

Dressmaking

Carol Anthony
Linda Boynton
Priscilla Calway
Jane Decelle
Carol Freni

Foods

Patricia Crisafulli
Thomas DeMayo
Dianne Goff
Albert Hayes
Raymond Jackson
Anna Malacaria
Elaine Marathas
David Powers
Isabelle Sanzi
Sherry Septelka
Anthony Socci
Patricia Turco
Richard Walsh

Practical Nursing

Laurel Bjork
Edith Brousseau
Judith Carr
Diane Corish
Anna Croce
Ruth Davis
Nancy Dix
Marcia Hartnett
Margery Holmstrom
Kathleen Houghey
Lena Huntress
Elaine Leston
Bertha Matson
Beverly Matthei
Margaret McNeil
Alice Powers
Marie Shanahan
Nancy Smith
Linda Stupak

REPORT OF BALCH SCHOOL ADDITION CONSTRUCTION COMMITTEE

Pursuant to the vote taken under Article 5 of the Special Town Meeting of March 2, 1964 the Moderator appointed the following members to serve as the Balch School Addition Construction Committee: John A. Abdallah, Arthur B. Rodgers, Julia A. Lewis, John W. Navickas, Arthur H. Gleichauf, Robert MacEachern and Peter Bamber. This committee was given the responsibility of procuring plans, specifications and estimates for the construction of an addition to the Balch School.

The committee first met on May 13, 1964. Mr. John A. Abdallah was elected to serve as Chairman. Dr. Philip O. Coakley was invited to attend the meetings for advice in matters related to this project. Miss Lola DiBerto was selected to act as Clerk to the Committee.

The committee interviewed architects in the field of school building construction. Discussions concerning the merits of the several architects were held. After consideration the firm of Korslund, LeNormand & Quann, Inc. of Norwood was selected to undertake this project.

The architect was given the educational specifications for the Addition as prepared by the School Committee. Subsequently, a plan was chosen that best suited the needs of our educational program. Approval of the preliminary plan by the School Building Assistance Commission was received in October, 1964.

The Committee presented its plans to the Town at a meeting held in Memorial Hall, October 19, 1964.

At the Special Town Meeting, October 22, 1964, funds were appropriated for construction, originally equipping and furnishing an Addition to the Balch School. Approval to borrow funds for this project was received from the Emergency Finance Board, January 1965.

The plans are completed and it is expected that bids will go out in March.

Respectfully submitted,

JOHN A. ABDALLAH, Chairman
ARTHUR B. RODGERS
JULIA A. LEWIS
ARTHUR H. GLEICHAUF
JOHN W. NAVICKAS
PETER BAMBER
ROBERT MacEACHERN

BALCH SCHOOL ADDITION CONSTRUCTION COMMITTEE: *Seated left to right:* Arthur H. Gleichauf, Julia A. Lewis, John A. Abdallah, *Chairman;* Harry J. Korslund, Robert Gordon. *Standing left to right:* Robert MacEachern, Lola DiBerto, William Ginns, Arthur B. Rodgers, John W. Navickas, E. L. Steinbrenner, Umberto Napoleone.

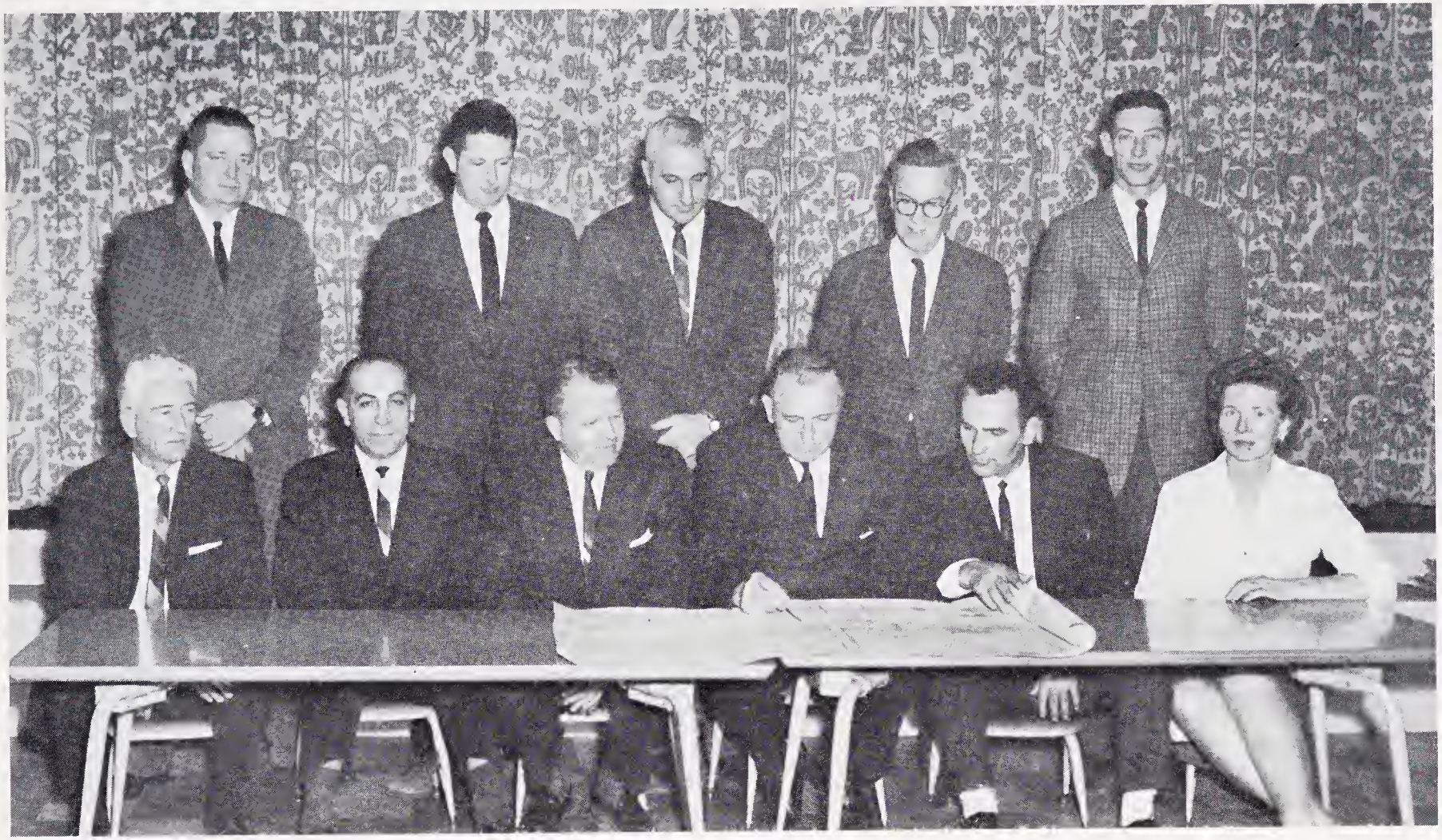

CLEVELAND SCHOOL ADDITION CONSTRUCTION COMMITTEE: *Standing left to right:* William G. Dunn, Frank J. Kelley, David L. Adler, Leonard W. Quann, Everett Dunn. *Seated left to right:* Dr. Philip O. Coakley, Paul B. Shagoury, Channing W. Souther, Jr., Chairman Ernest G. Paciorkowski, Secretary Joseph W. Wall, Clerk Mrs. Ruth E. McCann.

REPORT OF THE CLEVELAND SCHOOL ADDITION BUILDING COMMITTEE

Pursuant to a vote taken under Article 6 at a Special Town Meeting held on March 2, 1964, the Moderator appointed the following members to serve as the Cleveland School Addition Construction Committee; David L. Adler, William G. Dunn, Frank J. Kelley, Ernest G. Paciorkowski, Paul B. Shagoury, Channing W. Souther, Jr., and Joseph W. Wall. The committee's objective was to bring in preliminary plans and specifications for an eight-room addition to the Cleveland School.

On May 12, 1964 an organizational meeting was held at the Cleveland School. Ernest G. Paciorkowski was elected chairman and Finance Commissioner Joseph W. Wall, secretary. Mrs. Ruth McCann was selected clerk, and a representative of the Norwood School Department, preferably Dr. Philip O. Coakley, was invited to attend, enabling the committee to give every possible consideration to recommendations made from the school system.

Preliminary plans and educational specifications were given a stamp of approval by both the State Building Assistance Commission and the Special Town Meeting of October 22, 1964. The amount of $352,750.00 was voted by Town Meeting and plans were approved by the State Building Assistance Commission.

A group of residents petitioned for a referendum to rescind Town Meeting action, but the addition was upheld by the voters on December 9, 1964. The committee organized for the actual construction phase of work, the two previous officers again being elected by the committee.

At present the committee is working on final plans, with bids expected to be out by the middle of February and completion of the addition anticipated by early 1966.

Respectfully submitted,

ERNEST G. PACIORKOWSKI, Chm.
JOSEPH W. WALL, Secretary
DAVID L. ADLER
WILLIAM G. DUNN
FRANK J. KELLEY
PAUL B. SHAGOURY
CHANNING B. SOUTHER, JR.

REPORT OF JOHN P. OLDHAM SCHOOL BUILDING COMMITTEE

The John P. Oldham Elementary School on Prospect Street was opened for occupancy in September 1963 with 416 children enrolled. In September 1964 the enrollment was increased to 540. Due to the increased enrollment it has been necessary to utilize the library facility as a temporary classroom.

On Sunday, March 1, 1964 the school was officially dedicated and the keys to the building were presented to Francis X. Sheehan, Chairman of the School Committee. Town Officials, Town Meeting Members and the public were invited to take part in the dedication ceremony. John A. Abdallah, member of the Building Committee was Chairman of the program. We were fortunate to have as our honored guest speaker the Honorable James A. Burke of Milton. The Committee was equally grateful to Congressman Burke for his thoughtfulness in having the dedication proceedings entered into the Congressional Record of March 5, 1964.

We were also pleased to have among our guests several members of the Oldham Family and wish to acknowledge their generosity in presenting to the school a picture of John P. Oldham and furniture for the lobby in memory of John P. Oldham.

It is anticipated that the Committee will complete its work during this year and will prepare a final report for submission to the Town Meeting.

The Committee is most appreciative of the invaluable assistance and cooperation given to us by the Superintendent of Schools, Dr. Philip O. Coakley, the School Department and the many other Town Departments who have been so helpful in completing this project.

Respectfully submitted,

JOSEPH R. OLSHAN, Chairman
JOHN A. ABDALLAH
MRS. JOHN P. DIXON
MRS. ROBERT E. HEMMAN
AMBROSE J. KELLY
ARTHUR B. RODGERS
FRANCIS X. SHEEHAN
ELIZABETH V. STVERSON, Sec'y.
John P. Oldham Elementary
School Building Committee

REPORT OF THE ELEMENTARY SCHOOL HOUSING STUDY COMMITTEE

At the organizational meeting of January 2, 1964, following the resignation of Chairman Arthur B. Rodgers and Mr. Francis X. Sheehan, Jr., Mr. John A. Abdallah was elected Chairman of the Elementary School Housing Study Committee which was originally appointed by the Town Moderator after authorization under Article 8 at the Special Town Meeting on April 27, 1960. With the resignation early in 1964 of Mrs. Alena Wisgirda and Mr. Joseph R. Olshan, the committee now consists of five members.

The plans for construction of the addition to the Balch School and the eight-room addition to the Cleveland School authorized at Special Town Meeting of October 22, 1964 are now underway, with Korslund, LeNormand & Quann, Inc., as architects for both projects.

The committee is preparing to study further school needs and to report to the next Annual Town Meeting on March 25, 1965.

Respectfully submitted,

JOHN A. ABDALLAH, Chairman
JEAN R. BROWN
GRAFTON J. CORBETT, JR.
PAUL MURPHY
JOSEPH W. WALL

REPORT OF TOWN TREASURER

January 1, 1964 to December 31, 1964

Balance January 1, 1964	$1,365,217.75
Received from:	
Commonwealth of Massachusetts	
Corporation Taxes	341,625.80
Income Tax	410,903.96
Summer Recreation for the Physically Handicapped	606.25
Vocational Education	39,888.28
Meal Tax	8,859.81
Transportation of Pupils	15,811.47
Highway Reimbursements - Chapter 90	1,999.97
Highway Reimbursement - Chapter 732	24,500.00
Highway Lowering of Water Main	1,466.67
Reimbursement - Loss of Taxes	2,255.90
National Defense Education	5,924.90
State Aid Free Public Libraries	6,224.50
English Speaking Class	396.33
Reimbursement - School Construction	122,166.98
U. S. Grants:	
Old Age Assistance	75,212.74
Old Age Assistance - Administration	2,224.54
Aid to Families with Dependent Children	30,600.05
Aid to Families with Dependent Children - Administration	1,618.42
Disability Assistance	13,738.51
Disability Assistance - Administration	400.62
Medical Assistance for the Aged	54,542.13
Medical Assistance for the Aged - Administration	1,141.72
Interceptor Sewer	21,544.00
Smith - Hughes - George Barden Fund	5,275.00

Norfolk County:	
Highway Reimbursement - Chapter 84	1,939.97
Dog License Returns	1,491.00
District Court Fines	2,031.00
Jail Fines	42.00
Parking Violations	489.00
Taxes and Assessments:	
Property Taxes	1,140,920.39
Polls	302.00
Motor Vehicle Excise	641,193.13
Apportioned Sewer Assessments	3,898.92
Apportioned Sewer Paid in Advance	6,366.81
Unapportioned Sewer	12,042.35
Water Liens	13,874.26
Committed Interest	2,759.33
Apportioned Street Betterments	125.25
Apportioned Water Main Betterments	348.23
Apportioned Water Main Betterments Paid in Advance	533.30
Costs	3,954.95
Interest:	
Taxes and Assessments	3,443.71
Tax Titles	831.83
Stabilization Fund	10,835.90
Cemetery Trust Fund	3,413.51
High School English Prize Fund	31.34
Harriet W. Lane Fund	34.90
E. Florence Morse Fund	31.34
Anna M. Day Fund	312.53
William T. Wheden Fund	31.34
Alice H. Plimpton Fund	437.53
Post War Rehabilitation Fund	14.32

Warren H. Cudworth Fund	20.00
Electric Service Deposit Fund	2,888.52
Chickering Fund	22.90
A. Marion Swain and Otis D. Swain Fund	3.75
Surplus Revenue Invested	20,955.19
Electric Light Construction Loan	531.35
Accrued Interest on Electric Light Construction Loan	59.40
Accounts Receivable:	
School	40,721.55
Police	940.00
Playground	86.98
Old Age Assistance	661.64
Maintenance and Control of Traffic	52.97
Water	12,153.77
Medical Assistance for Aged - Commonwealth of Mass.	55,581.94
Old Age Assistance - Commonwealth of Mass.	27,884.17
Disability Assistance - Commonwealth of Mass.	16,168.01
Aid to Families w. dep. Children - Commonwealth of Mass.	20,321.78
Garage	126.40
Highway	166.17
Sewer	560.61
Welfare	8,155.95
Light	11,054.52
Drains	49.84
General Government	100.00
Land Rental	50.00
Veteran Services	22,008.96
Electric Light Rates	1,792,715.97
Water Revenue Rates	345,922.72
Cemetery Care of Lots	6,001.00
Certificate of Municipal Liens	1,242.00
Certificate for Dissolving Betterments	22.00

Guarantee Deposits:	
Electric	[illegible]
Water	[illegible]
Sewer	[illegible]
Drains	[illegible]
Light	[illegible]
Sidewalks	[illegible]
Plans and Specifications	[illegible]
Departmental Receipts:	
Town Clerk and Accountant	
Marriage Intentions	[illegible]
Recording Fees	[illegible]
Certifying Fees	[illegible]
Dog Licenses	[illegible]
Sporting Licenses	[illegible]
Street Lists	[illegible]
Mortgages	[illegible]
Cemetery Interment Fees	[illegible]
Cemetery - Sale of Lots	[illegible]
Cemetery - Perpetual Care	[illegible]
Cemetery - Private Work	[illegible]
Selectmen	
Liquor Licenses	[illegible]
Auto Licenses	[illegible]
1 Day Liquor Licenses	[illegible]
Gasoline Permits	[illegible]
Pinball Machine Licenses	[illegible]
Sunday Licenses	[illegible]
Common Victuallers Licenses	[illegible]
Miscellaneous Licenses	[illegible]

School	
Special School Lunch Fund	75,254.41
A. A. Revolving Fund	38,998.44
Special School Lunch Fund - Commonwealth of Mass.	48,881.25
Woman's Club - Free Milk	669.57
Special Services	74.29
Industrial Arts	715.74
Summer School	55.00
Sale of Junk	50.00
Vandalism	155.75
Miscellaneous Receipts	32.53
Reimbursement - Breaking and Entering	1,950.00
Peabody School	
Special School Lunch Fund	4,811.51
Dressmaking	171.50
Bakery	715.44
Beauty Culture	1,158.95
Business	147.00
Dining Room	3,156.50
Health	
Eye Clinic	80.00
Plumbing and Gas Fees	3,434.00
Miscellaneous Permits	77.00
Building Permits	3,415.00
Light Permits	3,461.00
Water	3,549.00
Dance Permits	401.00
Recreation - Dance Receipts	559.50
Recreation - Swimming Pool Receipts	1,509.00
Police Department - Miscellaneous Receipts	344.55
Fire Department - Miscellaneous Receipts	159.50

Library	[illegible]
Planning Board - Sale of Zoning By-Laws	[illegible]
Weights and Measures - Sealing Fees	[illegible]
Group Insurance Dividend	[illegible]
Blue Cross Dividend	[illegible]
Sale of Junk	[illegible]
Salvage Rights	[illegible]
Engineering Department - Sale of Maps	[illegible]
Water Construction Stock	[illegible]
Miscellaneous Permits	[illegible]
Hall Rental	[illegible]

Refunds:

Old Age Assistance - U. S. Grant	[illegible]
Old Age Assistance - Town Funds	[illegible]
Medical Assistance for the Aged - U. S. Grant	[illegible]
Medical Assistance for the Aged - Town Funds	[illegible]
Aid to Families with Dependent Children - Town Funds	[illegible]
Aid to Families with Dependent Children - U. S. Grant	[illegible]
General Relief	[illegible]
Veteran Benefit Account	[illegible]
Veteran's Services Recovery Account	[illegible]
Medical Assistance for the Aged - Recovery Account	[illegible]
Old Age Assistance - Recovery Account	[illegible]
Disability Assistance - Town Funds	[illegible]
Disability Assistance - U. S. Grant	[illegible]
Elementary School Construction - Prospect Street	[illegible]
Police Salaries - Paid Holiday Account	[illegible]
Electric Service Guarantee Deposit Fund	[illegible]
Group Insurance Account	[illegible]
Refund due Teachers from Teachers Retirement Fund	[illegible]
Fire Incidental Account	[illegible]

School Lunch Revolving Fund	5,147.99
E & D	14,236.50
Treasurer's Incidentals	58.50
General Relief Incidental Account	30.00
School Instruction Supplies	522.90
Public Works Pension Account	37.84
Police New Uniform Account	75.00
Clerk and Accountant Personal Services Account	78.54
Drain Construction Account	11.25
Federal Withholding Tax Deduction Account	35,541.50
State Withholding Tax Deduction Account	4,323.44
Civil Defense	99.90
School Equipment Rep. and Rep.	18.06
Conservation Committee Account	15.40
Miscellaneous Receipts:	
Airport Rental	1,284.55
Hydrant Rental	9,800.00
In lieu of Taxes	2,700.00
Fee for Collecting State Income Tax	312.95
Gift from Orient Lodge AF & AM	500.00
Appeal Board Code	10.00
Tax Title Redemptions	30,451.94
Tax Title Redemptions - Fees	18.00
Sale of Tax Possession Land	415.20
Sale of Tax Possession Land - Excess	6,746.43
Pro Forma Tax	169.60
Parking Meter Receipts	14,313.36
Federal Withholding Tax Deductions	432,169.60
State Withholding Tax Deductions	49,387.23
Bond Deductions	11,611.00
Henry O. Peabody Income Account	35,601.23

In lieu of Road Construction	1,000.00
Road Construction	500.00
Anti Trust Damages	865.59
Municipal Light Loan	213,000.00
Premium on Municipal Light Loan	15.60
Outstanding Account due Town	876.77
Transfer from Municipal Bldg. Account to General Account	386.03
Return of Surplus Revenue Invested	1,700,000.00
Return of Electric Light Loan Investment	55,000.00
Petty Cash Disbursements	
School Adiminstration Acount - Philip O. Coakley, Supt.	100.00
Henry O. Peabody School Account	100.00
Welfare	100.00
Library	50.00
Total	$12,787,288.93
Less Paid out on Warrants	11,606,611.41
Balance December 31, 1964	1,180,677.52
Add Surplus Revenue Invested	1,100,000.00
Total	$2,280,677.52

RAYMOND T. HALLORAN

Treasurer of the Town of Norwood

FIFTIETH ANNUAL REPORT

OF THE

TOWN ACCOUNTANT

OF THE

TOWN OF NORWOOD

CLASSIFIED SUMMARY OF TOWN DEBT
December 31, 1964

Due in Year	Light	Sewer	Water	School	Highway	Fire & Police Station	Total
1965	191,000.00	1,000.00	54,000.00	165,000.00	4,000.00	50,000.00	465,000.00
1966	154,000.00	1,000.00	41,000.00	165,000.00	4,000.00		365,000.00
1967	60,000.00		35,000.00	165,000.00			260,000.00
1968	60,000.00		25,000.00	145,000.00			230,000.00
1969			20,000.00	145,000.00			165,000.00
1970			20,000.00	145,000.00			165,000.00
1971			20,000.00	145,000.00			165,000.00
1972			20,000.00	145,000.00			165,000.00
1973			20,000.00	145,000.00			165,000.00
1974				140,000.00			140,000.00
1975				140,000.00			140,000.00
1976				140,000.00			140,000.00
1977				140,000.00			140,000.00
1978				75,000.00			75,000.00
1979				75,000.00			75,000.00
	465,000.00	2,000.00	255,000.00	2,075,000.00	8,000.00	50,000.00	2,855,000.00

Debt Inside Limit 1,325,000.00

Debt Outside Limit 1,530,000.00

INTEREST DUE IN NEXT FIVE YEARS

Due in Year	Light	Sewer	Water	School	Highway	Fire & Police Station	Total
1965	10,426.00	60.00	6,705.00	71,440.00	240.00	1,050.00	89,921.00
1966	6,170.50	30.00	5,300.00	65,760.00	120.00		77,380.50

1967	2,735.00	4,195.00	60,080.00		67,010.00
1968	1,367.50	3,232.50	54,400.00		59,000.00
1969		2,600.00	49,400.00		52,000.00

DEBT OUTSIDE LIMIT
December 31, 1964

Rate	Date of Issue	Date of Maturity	Amount Issued	Balance Dec. 31, 1964	Nos.	Due in 1965 Date	Principal	Interest
				Sewer				
3.	11-1-56	11-1-66	11,000.00	2,000.00	3197-	Nov. 1	1,000.00	60.00
				School				
3.5	9-1-57	9-1-77	700,000.00	455,000.00	246-280	Sept. 1	35,000.00	15,925.00
3.4	11-15-59	11-15-79	1,000,000.00	750,000.00	251-300	Nov. 15	50,000.00	25,500.00
3.4	11-15-59	11-15-67	160,000.00	60,000.00	101-120	Nov. 15	20,000.00	2,040.00
				Highway				
3.	11-1-56	11-1-66	48,000.00	8,000.00	3180-3183	Nov. 1	4,000.00	240.00
				Fire and Police Station				
2.1	11-1-63	11-1-65	100,000.00	50,000.00	3280-	Nov. 1	50,000.00	1,050.00

DEBT OUTSIDE DEBT LIMIT
December 31, 1964

Rate	Date of Issue	Date of Maturity	Amount Issued	Balance Dec. 31, 1964	Nos.	Due in 1965 Date	Principal	Interest
				School				
3.5	9-1-57	9-1-77	680,000.00	435,000.00	246-280	Sept. 1	35,000.00	15,225.00
3.4	11-15-59	11-15-79	500,000.00	375,000.00	126-150	Nov. 15	25,000.00	12,750.00

Water

2.25	12-1-55	12-1-65	165,000.00	12,000.00	154-165	Dec. 1	12,000.00	270.00
3.	11-1-56	11-1-66	19,000.00	3,000.00	3215-3216	Nov. 1	2,000.00	90.00
3.3	7-15-57	7-15-67	110,000.00	30,000.00	81-90	July 15	10,000.00	990.00
2.6	8-1-58	8-1-73	300,000.00	180,000.00	121-140	Aug. 1	20,000.00	4,680.00
2.25	8-1-63	8-1-68	42,000.00	30,000.00	5-6	Aug. 1	10,000.00	675.00

Light

2.25	12-1-55	12-1-65	129,000.00	12,000.00	118-129	Dec. 1	12,000.00	170.00
2.6	8-1-58	8-1-68	50,000.00	20,000.00	31-35	Aug. 1	5,000.00	520.00
2.25	8-1-63	8-1-68	280,000.00	220,000.00	13-23	Aug. 1	55,000.00	4,950.00
2.2	7-15-64	7-15-66	135,000.00	135,000.00	3281-	July 15	70,000.00	2,970.00
2.2	12-15-64	12-15-66	78,000.00	78,000.00	3283-	Dec. 15	49,000.00	1,716.00

LIMITATION OF INDEBTEDNESS

Under Section 10, Chapter 44, General Laws as amended, the amount the Town may borrow in addition to present debt is as follows:

1962 Real and Personal Property	Valuation Net	54,610,000.00
1962 Motor Vehicle Excise	Valuation Net	7,208,300.00
1963 Real and Personal Property	Valuation Net	57,235,950.00
1963 Motor Vehicle Excise	Valuation Net	7,915,000.00
1964 Real and Personal Property	Valuation Net	59,213,300.00
1964 Motor Vehicle Excise	Valuation Net	9,096,550.00
		195,279,100.00
Five percent of the average of which is the statutory limit, viz.		3,254,651.00
Total Debt Authorized and issued on December 31, 1964	2,855,000.00	
Of this amount the debt outside the debt limit is	1,530,000.00	
Debt with in the statutory limitation		1,325,000.00
Available borrowing capacity December 31, 1964		1,929,651.00

ACCOUNTANT'S REPORT

Receipts and Expenditures for year ending Dec. 31, 1964

	Receipts for Expenses	Receipts for Outlay	Total
GENERAL REVENUE			
Taxes:			
1964 Real Estate	3,908,729.48		
Personal Property	144,558.45		
Motor Vehicle Excise	527,387.38		
			4,580,675.31
1963 Real Estate	82,504.46		
Personal Property	4,303.50		
Poll Tax	172.00		
Motor Vehicle Excise	106,319.22		
			193,299.18
1962 Personal Property	763.80		
Poll Tax	102.00		
Motor Vehicle Excise	5,884.65		
			6,750.45
1961 Personal Property	31.50		
Poll Tax	16.00		
Motor Vehicle Excise	537.15		
			584.65
1960 Personal Property	29.20		
Poll Tax	12.00		
Motor Vehicle Excise	69.75		
			110.95
Income Tax Distribution	411,510.21		
Corporation Tax Distribution	341,625.80		
Military and State Aid	22,008.96		
Meal Tax Distribution	8,859.31		
			784,004.28
Tax Title Sale Excess	6,746.43		
Tax Title Sale	415.20		
Tax Title Redeemed	30,451.94		
Tax Title Pro Forma	169.60		
			37,783.17
Fines:			
District Court	2,073.00		
Parking Fines	469.00		
			2,542.00
Grants:			
United States Government			
Assistance to Aged Citizens	77,437.28		
Medical Assistance for Aged	85,983.85		

	Receipts for Expenses	Outlay	Total
GENERAL REVENUE — Cont.			
Aid to Dependent Children	32,218.47		
Disability Assistance	14,139.50		209,779.10
Page Total	5,815,529.09		5,815,529.09
County of Norfolk			
Dog License Fund	1,491.08		1,491.08
Licenses and Permits			
License fees for 1964			
Section 12 Chapter 138:			
15—All Alcoholic to be consumed on Premises	7,500.00		
6—Club All Alcoholic	2,400.00		
Section 15 Chapter 138:			
6—Retail Package Stores	3,000.00		
4—Wine and Malt Beverages	1,200.00		
Section 30A Chapter 138:			
3—Registered Pharmacists	900.00		
143—One Day Wine & Malt Beverages	1,430.00		
			16,430.00
Licenses and Permits:			
Common Victuallers and Innholders	250.00		
Public Amusement	50.00		
Junk Collector	60.00		
Gasoline Permits	57.00		
Taxi Licenses	5.00		
Bowling Alleys	69.00		
Lodging Houses	18.00		
Sunday Bowling	112.00		
Pinball Machine	340.00		
Motor Vehicles	200.00		
Sunday Licenses	341.00		
Dance Permits	901.00		
Others	18.00		
Auctioneer	10.00		2,431.00
Page Total	20,352.08		20,352.08
Total Forward	5,815,529.09		5,815,529.09
Total for General Revenue	5,835,881.17		5,835,881.17

	Receipts for Expenses	Receipts for Outlay	Total
COMMERCIAL REVENUE			
Sewer Assessments:			
1964 Levy	8,434.13		
1963 Levy	262.79		
Apportioned Sewer Assessments:			
Paid in Advance	6,026.42		
Unapportioned Sewer Assessments:			
1964	12,042.95		
Street Betterments:			
Paid in Advance	125.25		
Total for Commercial Revenue	26,891.54		26,891.54
DEPARTMENTAL REVENUE			
General Government:			
Rental Airport	1,284.55		
Miscellaneous	160.00		
			1,444.55
Town Clerk and Accountant Fees Collected for:			
Marriage Intentions	490.00		
Recording and Certifying Fees	3,990.00		
Street Listing	574.00		
			5,054.00
Treasurer and Collector:			
Demands and Costs	2,854.95		
Tax Title Release and Cost	15.00		
Certificate Dissolving Betterments	22.00		
Statement of Liens	1,242.00		
			4,136.95
Building Inspector:			
Permits	5,475.00		5,475.00
Engineers:			
Sale of Maps	33.97		33.97
Planning Board:			
Sale of Zoning By-Laws	66.75		66.75
Total for Departmental Revenue	19,211.22		19,211.22

	Receipts for Expenses	Receipts for Outlay	Total
PROTECTION OF PERSONS AND PROPERTY			
Police Department:			
Ambulance Hire	640.00		
Permits	912.25		
Parking Meter Receipts	14,313.26		
Maintenance and Control of Traffic	175.01		
Sale of Junk	31.00		
			16,372.62
Fire Department:			
Permits	129.50		129.50
Sealer of Weights & Measures:			
Fees	435.88		435.88
Total for Protection	16,938.00		16,938.00
HEALTH AND SANITATION			
Health Department:			
Eye Clinic	80.00		
Plumbing and Gas Fees	9,424.00		
Permits	77.00		
			9,581.00
Sanitation:			
Sewer Construction Service & Materials	267.86		
Drains	49.34		317.10
Public Dump:			
Salvage Rights	600.00		600.00
Total for Health and Sanitation	9,498.10		9,498.10
HIGHWAYS			
Sidewalks	30.00		
Sale of Junk	29.00		
Use of Equipment	36.57		
			95.57
Chapter 90 Construction		29,944.61	29,944.61
Total for Highways	95.57	29,944.61	30,040.18
Garage:			
Sale of Gas and Others	266.00		266.00
Public Works:			
Sale of Junk	5.00		5.00

	Receipts for Expenses	Receipts for Outlay	Total
WELFARE			
Commonwealth of Massachusetts:			
Old Age Assistance due from State	27,834.17		
Medical Assist. for Aged due from State	55,581.94		
Aid Dependent Children due from State	20,321.76		
Disability Assistance due from State	16,168.01		
Old Age Assist. Other Municipalities	661.64		
General Relief:			
Commonwealth of Massachusetts	2,745.55		
Other Municipalities	410.40		
Petty Cash	100.00		
Total for Welfare	123,823.47		123,823.47

	Receipts for Expenses	Receipts for Outlay	Total
EDUCATION			
Tuitions:			
State and City of Boston	30,510.08		
Other Municipalities	5,892.05		
Smith Hughes and Geo. Barden Fund	5,275.00		
Telephone	3.81		
Mass. Lunch School	44,932.81		
Sale of Junk	30.00		
Rentals	849.48		
High School English Prize Fund	21.24		
Approved Vocational	39,853.23		
H. O. Peabody Income	35,601.23		
Janitors Service	554.94		
Lunch Counter Receipts	34,006.75		
Athletic Association Revolving	33,093.44		
National Defense Education Act	5,924.90		
H. O. Peabody Sales	5,333.33		
State Transportation	15,811.47		
Vandalism and Breaking and Entering	2,130.23		
Women's Club Milk Fund	669.57		
H. W. Lane Fund	34.00		
English Speaking Classes	398.38		
Manual Arts	773.74		
Total for Education	314,735.23		314,735.23
LIBRARY			
Book Replacement	103.07		
Fines	5,211.42		
Rentals	21.67		
Service Charge	155.66		
Petty Cash	30.00		

	Receipts for Expenses	Receipts for Outlay	Total
LIBRARY — Cont.			
Income:			
Alice H. Plimpton Fund	467.52		
Warren H. Cudworth Fund	20.00		
Chickering Fund	22.90		
William T. Whedon Fund	21.24		
E. Florence Morse Fund	21.24		
Marion and Otis Swain Fund	3.75		
State Aid Free Public Library	6,224.50		
Total for Library	12,357.97		12,357.97
PLAYGROUND, RECREATION AND PARKS			
Hall Rental	31.00		
Recreation Receipts	205.50		
Swimming Pool	1,308.00		
Miscellaneous	86.98		
Total for Playgrounds, Rec. and Parks	1,631.48		1,631.48
VETERANS HOUSING PROJECT			
Housing Authority:			
In Lieu of Taxes	2,700.00		
Total for Veterans Housing Project	2,700.00		2,700.00
MUNICIPAL ELECTRIC LIGHT DEPARTMENT			
Electric Energy Sales	1,792,715.97		
Overhead Structures		9,967.58	
Maint. of Poles, Wires & District Lines	45.00		
Permits	3,436.60		
Underground Service	944.74		
Sale of Scrap	2,532.40		
Interest	2,888.82		
Miscellaneous	126.50		
Total for Municipal Electric Light	1,802,689.73	9,967.58	1,812,657.31
WATER WORKS			
Water Rates	346,902.72		
Hydrant Maintenance	80.66		
New Meters	3,330.00		
Service and Materials	13,347.07		
Water Liens added to 1964 Taxes	12,397.31		
Water Liens added to 1963 Taxes	677.06		
Water Mains Betterments	488.62		
Water Mains Paid in Advance	236.80		
Hydrant Rentals	9,800.00		
Total for Water Works	386,280.13		386,280.13

	Receipts for Expenses	Receipts for Outlay	Total
CEMETERIES			
Sale of Lots and Graves		16,063.00	
Interments	11,800.00		
Work Ordered	2,166.02		
Interest on Perpetual Care Fund	5,412.51		
Anna M. Day	212.52		
Care of Lots	6,001.00		
Total for Cemeteries	25,592.05	16,063.00	41,655.05
INTEREST AND DEBT			
Interest:			
On Taxes	2,442.71		
On Apportionments	2,759.93		
On Tax Titles	631.63		
Premium on Loan—Electric Light	15.60		
Free Cash Investment	20,955.19		
Electric Light Loan	590.75		
Total for Interest	27,395.81		27,395.81
DEBT			
Electric Light Loan		213,000.00	213,000.00
AGENCY			
Sporting Licenses Collected for State	4,401.50		
Dog Licenses Collected for County	2,734.00		
Total for Agency	7,135.50		7,135.50
TRUSTS			
Cemetery Perpetual Care Bequests	8,550.00		
Electric Service Deposits	14,845.00		
Drains and Storm Drains	1,839.03		
Sewers	15,193.14		
Water	14,868.55		
Total for Trusts	55,295.72		55,295.72
INVESTMENT			
Free Cash	1,700,000.00		
Electric Light Loan	55,000.00		
Total for Investment	1,755,000.00		1,755,000.00

	Receipts for Expenses	Outlay	Total
REFUNDS			
Veterans Service	1,461.86		
Old Age Assistance	106.25		
Old Age Assistance U. S. Grants	457.80		
E & D	18,035.60		
Medical Assistance for Aged	393.89		
Welfare Incidentals	419.25		
Old Age Assistance Recovery Account	303.49		
Aid to Dependent Children	244.31		
Disability Assistance	41.20		
Medical Assistance for Aged	52.50		
Police Paid Holidays	16.35		
Instruction Supplies—School	522.90		
Fire Incidentals	12.74		
School Lunch Special	9.72		
Treasurer Incidentals	58.50		
Aid to Dependent Children U. S. Grants	463.70		
Medical Assist. for Aged U. S. Grants	1,000.47		
Conservation Committee	15.40		
Teachers Retirement Fund	13.58		
Police—New Uniforms	75.00		
Pension Account—Public Works	37.84		
Estimated Receipts	200.90		
Federal Withholding Taxes	35,541.50		
State Withholding Taxes	4,323.44		
Town Clerk and Accountant P.S.	78.54		
School Administration	100.00		
H. O. Peabody	100.00		
School Equip. Repairs & Replacement	18.06		
Civil Defense	99.90		
Drain Construction	11.25		
Veterans Service Recovery Account	2,438.15		
Disability Assistance U. S. Grants	30.00		
Group Insurance Account	31.94		
Constr. Elem. School—Prospect St.	4,694.00		
Total for Refunds	71,410.03		71,410.03

	Receipts for Expenses	Receipts for Outlay	Total
MISCELLANEOUS			
Reimbursement Interceptor Sewer ...	21,544.00		
Reimbursement Loss of Taxes	2,255.90		
Reimbursement Compensation State Tax Deductions	312.95		
Reimbursement School Construction..		122,156.98	
Bond Deduction	11,611.00		
Income Post War Fund	14.32		
Stabilization Fund—Interest		10,635.90	
Withholding Tax—Federal	432,169.60		
Withholding Tax—State	49,387.23		
Excess and Deficiency (Anti Trust Damage)	865.59		
Group Insurance Dividend	4,026.00		
Transfer from Norwood Municipal Building Fund to General Account	386.03		
In Lieu of Road Construction	1,000.00		
Road Construction—Nottingham Rd...	500.00		
Receipt of Outstanding Debt due Town	876.77		
Gift from Orient Lodge A.F. & A.M. ..	500.00		
Plans for Dump	5.00		
Total Miscellaneous	525,454.39	132,792.88	658,247.27

	Receipts for Expenses	Receipts for Outlay	Total
DEPARTMENTAL			
GENERAL GOVERNMENT			
Selectmen Personal Expense:			
Association Dues and Expense	135.00		135.00
Selectmen:			
Salary of Clerk	5,454.47		5,454.47
Legal Services	1,500.00		1,500.00
Transportation Committee	50.00		50.00
General Government Incidentals:			
Telephone	201.36		
Postage	371.10		
Advertising	290.84		
Printing and Stationery	300.66		
Office Supplies	469.27		
Stenographic Services	135.00		
Other Expense	1,114.25		
Expense of Town Meetings	1,373.62		
Recording Fees	330.65		
Transportation Hearings	500.00		
			5,086.75
Annual Town Report:			
Printing	3,567.75		
Advertising	5.00		
			3,572.75
Town Clerk and Accountant:			
Salary	10,332.97		10,332.97
Incidentals:			
Personal Services, Office Force	37,431.07		
Telephone	369.29		
Postage	914.80		
Printing and Stationery	530.80		
Office Supplies	761.74		
Association Dues and Expense	475.26		
Equipment Repairs	357.84		
Other Expense	81.73		
Forms for Accounting Machine	184.71		41,107.24
Page Total	67,239.18		67,239.18

	Expenditures		
	Expenses	Outlay	Total
GENERAL GOVERNMENT—Cont.			
Town Clerk and Accountant:			
New Equipment		6,319.28	6,319.28
General Manager:			
Salary	15,997.78		15,997.78
Incidentals:			
Personal Services, Office Force	20,432.43		
Telephone	583.72		
Postage	253.60		
Printing and Stationery	173.51		
Office Supplies	1,353.11		
Association Dues and Expense	164.95		
Transportation	331.55		
Repairs to Equipment	160.90		
Other Expense	79.16		
New Equipment		238.00	
			23,770.93
Treasurer and Collector of Taxes:			
Salary	9,364.25		9,364.25
Incidentals:			
Personal Services, Office Force	32,418.08		
Telephone	369.72		
Postage	2,747.57		
Advertising	68.12		
Printing and Stationery	624.62		
Office Supplies	1,423.25		
Association Dues and Expense	188.20		
Other Transportation	16.28		
Repairs to Equipment	256.65		
Official Surety Bond	849.00		
Service Fees	50.00		
Recording Fees	36.05		
Rental Sealer Meter	112.32		
New Equipment		379.23	
			39,539.09
Certification of Notes	8.00		8.00
Page Total	88,062.82	6,936.51	94,999.33
Total Forward	67,239.18		67,239.18
Total	155,302.00	6,936.51	162,238.51

	Expenditures		
	Expenses	Outlay	Total
GENERAL GOVERNMENT—Cont.			
Assessors (3):			
Salaries	11,099.72		11,099.72
Incidentals:			
Personal Services, Office Force	11,043.52		
Telephone	179.89		
Postage	250.00		
Printing and Binding	257.47		
Office Supplies	1,176.20		
Association Dues and Expense	431.00		
Transportation	340.00		
Abstracts Deeds and Wills	427.72		
New Equipment		310.00	
			14,415.80
Expense of Defense of Assessors	390.00		390.00
Engineering:			
Salary of Town Engineer	10,698.70		10,698.70
Incidentals:			
Engineering Personal Services	46,604.54		
Telephone	390.25		
Office Supplies	207.35		
Transportation	853.47		
Repairs to Equipment	126.51		
Other Expense	23.80		
Plans and Blueprints	272.91		
New Equipment		3,009.09	51,487.92
Page Total	84,773.05	3,319.09	88,092.14
Total Forward	155,302.00	6,936.51	162,238.51
Total	240,075.05	10,255.60	250,330.65

	Expenditures		
	Expenses	Outlay	Total
GENERAL GOVERNMENT—Cont.			
Election and Registration:			
Salaries of Registrars	1,800.00		1,800.00
Incidentals:			
Clerical Services	2,950.86		
Office Supplies	320.40		
Printing and Stationery	176.40		
Salaries of Election Officers	8,595.52		
Salaries Assistant Registrars	2,824.50		
Meals Election Officers	1,757.12		
Printing Ballots and Tally Sheets	925.15		
Printing Voting Lists and Street Lists	1,930.68		
Equipment Repairs, Erection and Replacement	977.27		
Dept. Trucks & Public Works Payroll	1,019.76		
Rent Polling Place and Janitors	859.79		
Other Expense	2,345.71		
Referendum Election	151.60		
Regional School Election	535.43		
New Equipment		200.00	
			25,570.19
Town Counsel:			
Salary	6,700.00		6,700.00
Incidentals:			
Stenographic Services	990.00		
Telephone	138.50		
Postage	19.25		
Office Supplies	170.38		
Other Expense	551.37		1,869.50
Page Total	35,739.69	200.00	35,939.69
Total Forward	240,075.05	10,255.60	250,330.65
Total	275,814.74	10,455.60	286,270.34

	Expenditures		
	Expenses	Outlay	Total
GENERAL GOVERNMENT—Cont.			
Finance Commission:			
Clerical Services	1,000.00		
Postage	278.00		
Advertising	8.96		
Printing and Stationery	2,650.25		
Association Dues and Expenses	52.80		
Other Expense	261.45		
New Equipment		450.00	
			4,701.46
Board of Appeal Zoning:			
Clerical Services	537.00		
Postage	58.60		
Office Supplies	128.35		
Association Dues and Expense	57.12		
			781.07
Board of Appeal Building Code:			
Stenographic Services	34.50		34.50
Planning Board:			
Advertising	472.47		
Printing and Stationery	24.84		
Association Dues and Expense	55.00		
Stenographic Services	414.00		
Other Expense	285.30		
Plans and Maps	384.43		1,636.04
Page Total	6,703.07	450.00	7,153.07
Total Forward	275,814.74	10,455.60	286,270.34
Total	282,517.81	10,905.60	293,423.41

	Expenditures		
	Expenses	Outlay	Total
GENERAL GOVERNMENT—Cont.			
Maintenance Municipal Building:			
Salary Janitors	7,262.82		
Salary Matrons	1,895.88		
Salary Switchboard Operator	3,533.99		
Payrolls, P.W.D. Maint. of Grounds	212.80		
Telephone	2,332.58		
Heat, Light, Water	5,576.45		
Repairs to Building	227.40		
Repairs to Furnishings	371.69		
Other Expense	349.27		
Janitor Supplies	2,084.73		
Shrubs and Grounds	444.50		
Air Conditioning	5,121.69		
			29,413.80
Maint. and Repair of Municipal Bldg.	2,974.61		2,974.61
Civil Defense:			
Car Allowance	300.00		
Postage, Stationery, Printing	6.10		
Other Expense	89.43		
Telephone	114.93		
Auxiliary Police—Ammunition	504.33		
Supplies and Repairs	926.86		
			1,941.65
New Industries:			
Clerical Services	95.00		
Printing and Office Supplies	71.30		
Other Expense	143.10		309.40
Page Total	34,639.46		34,639.46
Total Forward	282,517.81	10,905.60	293,423.41
Total for General Government	317,157.27	10,905.60	328,062.87

	Expenditures		
	Expenses	Outlay	Total
PROTECTION OF PERSONS AND PROPERTY			
Salaries			
Regular Force	245,145.94		
Specials	37,029.37		
Traffic Supervisors	16,226.99		
			298,402.30
Incidentals:			
Telephone	2,295.55		
Postage	355.80		
Printing and Stationery	161.78		
Office Supplies	1,519.03		
F.B.I. and Northeastern University	404.00		
Association Dues and Expenses	195.50		
Other Transportation	7,935.17		
Repairs to Equipment	1,084.68		
Insurance	1,290.25		
Heat, Light, Water	35.38		
Repairs to Furnishings	19.75		
Other Expense	400.25		
Sustenance for Prisoners	118.11		
Photographs	574.00		
Medical Service	4,211.68		
Maintenance and Repair to Police Signal System	189.23		
Maintenance and Repair Police Radios	750.23		
			21,540.39
Police New Uniforms	3,970.11		
Police Paid Holidays	8,759.76		
Police Out of State Travel	75.00		
Police New Equipment		12,713.83	
			25,518.70
Parking Meters:			
Payroll Wages	3,860.31		
Repair Parts	442.25		
Materials	406.23		
Replacement of Meters	5,504.50		10,213.29
Page Total	342,960.85	12,713.83	355,674.68

	Expenditures		
	Expenses	Outlay	Total
PROTECTION OF PERSONS AND PROPERTY—Continued			
Control of Traffic:			
Payroll Wages	3,616.95		
Electric Service	2,162.11		
Materials	1,447.20		
Repairs to Equipment	179.36		
Signs	859.78		
Other Expense	67.96		
Contract Work	742.96		
Printing Traffic Rules and Orders	435.71		
			9,512.03
Fire Department:			
Salaries			
Regular Force	263,602.12		
Overtime	6,916.60		
			270,518.72
Incidentals:			
Telephone	872.53		
Printing and Stationery	42.05		
Office Supplies	135.97		
Association Dues and Expenses	145.00		
Insurance	1,160.00		
Postage	30.00		
Other Expense	162.50		
Operation of Equipment	1,895.27		
Personal Equipment Replacement	1,206.81		
Repairs and Replacement Auxiliary Equipment	798.24		
Repairs to Equipment	3,630.13		
Sustenance of Men at Fires	47.15		
Professional Medical Service	642.50		
Replacement of Hose	1,132.00		
Laundry	1,021.66		
Radio Service Contract	887.34		
Heat, Light, Water	1,488.52		
Repairs to Building	472.07		
New Equipment		1,803.69	
			17,573.43
Paid Holidays	9,698.69		9,698.69
New Uniforms	1,304.55		1,304.55
Page Total	306,803.73	1,803.69	308,607.42
Total Forward	342,960.85	12,713.83	355,674.68
Total	649,764.58	14,517.52	664,282.10

	Expenditures		
	Expenses	Outlay	Total
PROTECTION OF PERSONS AND PROPERTY—Continued			
Fire Alarm Maintenance:			
Light Payroll Wages	5,465.43		
New Boxes, Labor and Materials	2,001.04		
Electric Service	498.47		
			7,964.94
Police-Fire and Civil Defense Building:			
Heat, Light, Water	2,160.90		
Gas Service	54.60		
Repairs, Material and Labor	664.40		
Gasoline for Generator	120.36		
Janitor's Supplies	2,006.37		
Janitor's Services	1,552.33		
			6,558.96
Inspector of Animals:			
Salary	192.05		192.05
Enforcement of Dog Laws:			
Salary of Dog Officer	650.00		
Transportation	250.00		
			900.00
Street Lighting Service	31,112.24		31,112.24
Inspector of Buildings:			
Salary	7,039.20		
Substitute	403.89		
			7,443.09
Incidentals:			
Telephone	49.92		
Office Supplies	118.76		
Transportation	687.50		
			856.18
Sealer of Weights and Measures:			
Salary	1,550.00		1,550.00
Incidentals:			
Telephone	25.00		
Advertising	5.60		
Association Dues and Expenses	9.40		
Transportation	360.00		
Other Expense	85.00		485.00
Page Total	57,062.46		57,062.46
Total Forward	649,764.58	14,517.52	664,282.10
Total	706,827.04	14,517.52	721,344.56

	Expenditures		
	Expenses	Outlay	Total
PROTECTION OF PERSONS AND PROPERTY—Continued			
Game Warden:			
Salary	200.00		200.00
Incidentals	349.97		349.97
Forestry—Care of Trees:			
Payroll Wages	542.50		
Repair and Replacement of Equipment	14.95		
Contract Work—Removal of Trees	4,400.00		
Trees	1,477.00		
			6,434.45
Dutch Elm Disease:			
Removal of Trees	1,895.00		1,895.00
Moth Suppression:			
Salaries	384.40		384.40
Chemicals and Materials	970.00		970.00
Annuities:			
Dependents of Firemen	36,059.28		36,059.28
Dependents of Policemen	18,175.51		18,175.51
Hydrant Rental	9,800.00		9,800.00
Page Total	74,268.61		74,268.61
Total Forward	706,827.04	14,517.52	721,344.56
Total for Protection of Persons and Property	781,095.65	14,517.52	795,613.17

	Expenditures		
	Expenses	Outlay	Total
HEALTH AND SANITATION			
Health:			
Salary of Board	150.00		150.00
Incidentals:			
Salary of Clerks	4,275.24		
Salary of Milk Inspector	800.88		
Mileage Milk Inspector	150.00		
Salary of Agent	7,039.34		
Office Supplies	314.16		
Telephone	203.54		
Mileage Agent	500.00		
Tuberculosis:			
Norfolk County Hospital	6,150.23		
Public Health Nurses	15,319.80		
Dental Clinic:			
Retired Dentist	4,209.00		
Salary of Dentist	6,033.25		
Salary of Assistant	3,939.44		
Dental Clinic Supplies	286.85		
Eye Clinic:			
Salary of Physician	575.00		
Supplies	7.65		
Others:			
Salary Plumbing Inspector	8,276.00		
Mileage Plumbing Inspector	300.00		
Salary Inspector of Slaughtering	50.00		
Salary of Health Physician	500.00		
Polio Clinic	84.80		
Association Dues and Expense	29.50		
Other General Expense	212.47		
Control — Pests	119.35		
			59,376.50
Garbage Removal Contract	45,632.22		45,632.22
Page Total	105,158.72		105,158.72

	Expenditures		
	Expenses	Outlay	Total
HEALTH AND SANITATION—Continued			
Sewer Sanitary Maintenance:			
Payroll Wages	9,593.80		
Material and Equipment	1,499.86		
Electric Service for Pump	338.86		
Other Expense	235.72		
			11,668.24
Particular Sewers:			
Payroll Wages	7,589.50		
Material and Equipment	6,864.80		
Other Expense	413.22		
Hired Equipment	3,567.00		
Contract Work	3,919.83		
			22,354.35
Sewer Surface Drainage Maintenance:			
Payroll Wages	12,958.49		
Material and Equipment	1,929.35		
Other Expense	466.40		
			15,354.24
Rubbish Removal:			
Payroll Wages	19,333.67		
Materials	403.95		
Advertising	80.52		
			19,818.14
Public Dumps:			
Contract Work	43,000.00		
Material and Others	506.42		
			43,506.42
Sewer Construction:			
Engineers Service		441.27	
Land Damage		120.35	
Other Expense		586.87	
Material and Equipment		559.29	
Contract Work		20,803.46	
			22,511.24
Drain Construction:			
Engineers Services		141.80	
Material and Equipment		126.00	
Land Damage		169.07	
Contract Work		12,829.18	
Other Expense		63.71	13,329.76
Page Total	112,701.39	35,841.00	148,542.39
Total Forward	105,158.72		105,158.72
Total for Health and Sanitation	217,860.11	35,841.00	253,701.11

	Expenditures		
	Expenses	Outlay	Total
HIGHWAYS			
Maintenance:			
Payroll Wages	50,026.66		
Hired Equipment	5,709.47		
Road Oil	12,340.18		
Asphalt	9,607.50		
Other Materials	2,105.41		
Sidewalks and Curbs	6,649.90		
Repairs Equipment	819.45		
Street Signs and Maintenance	719.62		
Contract Labor	1,613.75		
Claims	1,000.00		
			90,591.94
Snow and Ice Removal:			
Payroll Wages	28,308.85		
Sand, Gravel, Salt	13,283.56		
Hired Trucks and Laborers	34,001.91		
Equipment Repairs and Replacements	7,725.80		
Other Expense and Insurance	884.08		
Police Wages	795.80		
			85,000.00
Snow and Ice Overdraft	13,824.47		13,824.47
Highway Contruction:			
Land Damage		1,350.00	1,350.00
Permanent Sidewalks:			
Payroll Wages		35.23	
Engineers Services		250.17	
Other Expenses		275.62	
Contract Work		21,318.19	
			21,879.21
Vacations and Pensions for Laborers:			
Pensions and Annuities	19,539.60		19,539.60
Vacations	11,746.56		11,746.56
Page Total	220,702.57	23,229.21	243,931.78

HIGHWAYS—Continued	Expenditures Expenses	Outlay	Total
Garage Maintenance and Operation:			
Payroll Wages	11,967.39		
Gas and Oil	7,117.68		
Insurance and Registration	5,129.58		
Repairs to Equipment	7,980.21		
Materials and Supplies	1,007.70		
Other Expense	21.00		
			33,223.56
Public Works Division:			
Sick Leave	9,100.00		9,100.00
Salary of Superintendent	10,849.66		
Salaries and Wages	24,950.91		
Telephone	735.05		
Office Supplies	547.79		
Association Dues and Expense	58.00		
Transportation	8.00		
Heat, Light, Water	4,089.89		
Repairs to Equipment	1,408.16		
Repairs to Building	1,073.07		
Protective Clothing	259.45		
Other Expense	298.05		
New Equipment		22,916.47	
			67,194.50
Highway Maintenance Chapter 90:			
Payroll Wages	835.56		
Materials	273.74		
Contract Work and Other Expense	4,890.70		
			6,000.00
Workmen's Compensation:			
Insurance	16,127.22		16,127.22
Page Total	108,728.81	22,916.47	131,645.28
Total Forward	220,702.57	23,229.21	243,931.78
Total for Highways	329,431.38	46,145.68	375,577.06

	Expenditures Expenses	Outlay	Total
PUBLIC WELFARE			
Temporary Aid Administration:			
Salaries Office Force	18,814.00		
Telephone	499.21		
Postage	142.75		
Office Supplies	185.61		
Association Dues and Expense	45.00		
Transportation	270.10		
Cash Advance	100.00		
Other Expense	86.50		
Social Service Index	10.00		
			20,153.17
Temporary Aid Welfare:			
Cash	9,378.30		
Rent	125.00		
Provisions	3,227.40		
Fuel Oil	64.50		
Clothing	54.52		
Board in Institutions	2,764.25		
Aid Rendered Other Municipalities	822.11		
Medical Supplies	966.68		
Medical Attention	3,332.39		
Burial Expense	200.00		
Transportation	494.10		
Other Expense	89.00		
New Equipment		2,363.15	
			23,881.40
Aid to Dependent Children:			
U.S. Grants Office Expense	60.10		
U.S. Grants Cash Allowance	28,577.25		
			28,637.35
Aid to Dependent Children:			
Cash Allowance	30,146.68		30,146.68
Old Age Assistance:			
U.S. Grants Office Expense	631.65		
U.S. Grants Cash Allowance	95,601.88		
			96,233.53
Old Age Assistance:			
U.S. Grants Office Expense	1,831.93		1,831.93
Page Total	198,520.91	2,363.15	200,884.06

	Expenditures		
	Expenses	Outlay	Total
PUBLIC WELFARE—Continued			
Old Age Assistance Administration ...	367.55		367.55
Old Age Assistance:			
Cash	17,765.93		
Aid Rendered Other Municipalities ...	340.32		
			18,106.25
Medical Assistance for the Aged:			
U.S. Grants Cash Allowance	96,953.52		
U.S. Grants Office Expense	299.70		
			97,253.22
Medical Assistance for the Aged:			
Cash	72,560.00		72,560.00
Medical Assistance for the Aged:			
U.S. Grants Salaries	14,692.73		14,692.73
Disability Assistance:			
U.S. Grants Cash Allowance	14,359.32		14,359.32
Disability Assistance:			
Cash	24,041.20		24,041.20
Care In Hospitals	16.00		16.00
Veterans Services:			
Salary of Investigator	3,323.77		
Salary of Clerks	1,849.98		
Direct Relief Unemployables	31,713.27		
Telephone	143.55		
Postage	57.60		
Office Supplies	144.55		
Drugs	3,112.29		
Medical Service	463.60		
Hospital Costs	8,300.42		
Miscellaneous Medicals	2,425.35		51,534.38
Page Total	292,930.65		292,930.65
Total Forward	198,520.91	2,363.15	200,884.06
Total for Relief	491,451.56	2,363.15	493,814.71

	Expenditures		
	Expenses	Outlay	Total
EDUCATION			
Administration:			
Salary Superintendent	16,000.00		
Salary Assistant Superintendent	8,866.14		
Salary Clerks	51,551.23		
Salary Retired Superintendent	6,367.20		
Salary Attendance Officer	530.69		
Telephone	1,510.29		
Postage	887.76		
Advertising	129.16		
Printing and Stationery	2,187.83		
Office Supplies	817.61		
Expense of Officials	56.31		
Expense of School Committee and Administration	1,464.73		
Superintendent's Car Allowance	600.00		
Heat, Light, and Water	657.20		
Repairs to Equipment	290.50		
Repairs Building and Grounds	116.27		
Other Expense	68.60		
Petty Cash	100.00		
			92,201.52
Salaries—Instruction:			
Senior High Principal	12,534.18		
Clerks	1,534.56		
Teachers	584,372.60		
Substitutes & Others	15,085.38		
Junior High Principal	11,200.00		
Clerks	343.18		
Teachers	243,622.46		
Substitutes & Others	4,940.00		
Elementary Principals	69,886.82		
Clerks	1,018.49		
Teachers	758,240.86		
Substitutes & Others	14,310.50		
Adult Education Teachers	414.00		
Others	5,427.56		
Vocational Director	9,593.66		
Teachers & Substitutes	85,045.26		
Clerks and Others	478.18		
Retired	4,865.56		1,822,913.25
Page Total	1,915,114.77		1,915,114.77

	Expenditures		
	Expenses	Outlay	Total
EDUCATION—Continued			
Instruction Supplies, Textbooks and N.D.E.A. Town Funds:			
Instruction Supplies:			
Administration	569.38		
Senior High	16,429.82		
Junior High	7,901.95		
Elementary	11,700.35		
Vocational	1,472.09		
Art Department	1,669.30		
Audio Visual	268.55		
Textbooks:			
Senior High	10,673.74		
Junior High	5,116.26		
Elementary	19,129.50		
Vocational	476.86		
N.D.E.A. Town Funds:			
Senior High	4,250.00		
Junior High	1,437.43		
Elementary	2,313.17		
			83,408.40
N.D.E.A. U.S. Grants:			
Senior High	4,020.50		
Junior High	953.39		
Elementary	4,636.22		
Vocational	24.90		
			9,635.01
Custodial Salaries:			
Senior High	35,259.87		
Junior High	23,448.82		
Elementary	85,934.09		
Vocational	5,831.58		
Retired	4,187.24		154,661.60
Page Total	247,705.01		247,705.01
Total Forward	1,915,114.77		1,915,114.77
Total	2,162,819.78		2,162,819.78

	Expenditures		
	Expenses	Outlay	Total
EDUCATION—Continued			
Custodial Supplies:			
Senior High	1,953.35		
Junior High	886.67		
Elementary	2,249.23		
Vocational	26.64		
			5,115.89
Auxiliary Agency:			
Salary Physician	2,000.00		
Salaries Nurses	22,512.85		
Lunch Supervision	7,706.00		
Nurses Supplies	470.08		
Library Books and Magazines	3,601.04		
			36,289.97
Out of State Travel	1,099.74		1,099.74
Continuing Fees and Services:			
Tuitions	3,195.05		
Graduation Senior High	1,104.36		
Graduation Peabody	177.81		
Insurance	687.20		
Education Television	1,431.75		
Testing Program	842.24		
Mental Health	3,734.70		
Adjustment Classes	2,150.00		
Dues School Committee	310.00		
Dues Superintendent	110.00		
Dues New England Secondary School	167.50		
New England Council	600.00		
Industrial Education	2,306.68		
Eye Glasses for Needy Children	16.00		
Programing at Senior High	3,518.80		20,352.09
Page Total	62,857.69		62,857.69
Total Forward	2,162,819.78		2,162,819.78
Total	2,225,677.47		2,225,677.47

EDUCATION—Continued

	Expenditures		
	Expenses	Outlay	Total
Utilities:			
Fuel:			
Senior High	10,664.69		
Junior High	4,870.29		
Elementary	17,499.04		
Electric Service:			
Senior High	4,213.56		
Junior High	1,766.06		
Elementary	11,504.24		
Vocational	729.68		
Water Service:			
Senior High	1,317.40		
Junior High	244.25		
Elementary	912.05		
Vocational	59.25		
Gas Service:			
Senior High	563.81		
Junior High	205.76		
Elementary	772.92		
Vocational	102.16		
Telephone:			
Senior High	2,374.45		
Junior High	720.14		
Elementary	1,936.66		
Vocational	219.89		
Less Credits	156.00		60,520.30
Page Total	60,520.30		60,520.30
Total Forward	2,225,677.47		2,225,677.47
Total	2,286,197.77		2,286,197.77

	Expenditures		
	Expenses	Outlay	Total
EDUCATION—Continued			
Athletic Association Revolving Fund:			
Officials	1,942.00		
Transportation	5,573.50		
Telephone	305.12		
Ice Rental	3,377.50		
Equipment	11,701.23		
Game Movies and Processing	584.50		
Scouting Expense	60.00		
Conferences and Dues	436.00		
Rental Armory	170.00		
Game Guarantees	3,434.51		
Insurance Athletic Teams	1,140.00		
Police Wages	698.70		
			29,423.06
Lunch Counter Operation Town Funds:			
Vocational	2,992.99		2,992.99
Cafeteria Salaries	33,708.50		33,708.50
Lunch Counter Operation Revolving:			
Senior High	46,960.97		
Junior High	5,754.07		
Elementary	48,953.84		
Vocational	7,747.59		
			109,416.47
Maintenance of Buildings:			
Senior High	3,278.71		
Junior High	8,866.43		
Elementary	37,448.28		
			49,593.42
Maintenance of Grounds:			
Snow Removal	2,048.20		
Loam and Planting	4,477.52		
Refurnish Football Field	454.04		6,979.76
Page Total	232,114.20		232,114.20
Total Forward	2,286,197.77		2,286,197.77
Total	2,518,311.97		2,518,311.97

	Expenditures		
	Expenses	Outlay	Total
EDUCATION—Continued			
Equipment Repairs and Replacements:			
Senior High	7,418.75		
Junior High	1,886.92		
Elementary	6,495.37		
Jeep	776.88		
			16,577.92
Transportation:			
Pupils	84,400.00		
Others	3,484.68		
			87,884.68
Capital Outlay—New Equipment:			
Senior High		625.30	
Elementary		8,271.41	
			8,896.71
George Barden Fund	13,464.76		13,464.76
Income High School English Prize	21.24		21.24
H. O. Peabody Income Account:			
Instruction Salaries	10,531.32		
Janitors Salaries	10,314.37		
Instruction Supplies	4,011.48		
Telephone	697.08		
Maintenance of Building	2,568.65		
Fuel	128.28		
Petty Cash	100.00		
Repairs to Equipment	9,949.48		
Other Expenses	523.30		38,823.96
Page Total	156,772.56	8,896.71	165,669.27
Total Forward	2,518,311.97		2,518,311.97
Total for Education	2,675,084.53	8,896.71	2,683,981.24

	Expenditures		
	Expenses	Outlay	Total
PARKS AND PLAYGROUNDS			
Park Maintenance:			
Payroll Wages	2,290.14		
Hired Equipment	6,951.35		
Materials and Supplies	644.49		
Repairs Honor Roll	85.41		
			9,971.39
Playground Improvement:			
Repairs		22.07	
Lighting 2 Additional Tennis Courts		1,173.00	
Install Floor at Indoor Pool		2,071.72	
Benches and Dressing Stalls		750.00	
Install Floor at Hawes Pool		2,305.50	
Repair Walks Hawes Pool		5.00	
Fence in Bond Street Playground		495.00	
			6,822.29
Playground Maintenance:			
Salaries	15,743.37		
Heat, Light, Water	4,796.99		
Chemicals, Filter Supplies	2,232.04		
Hired Equipment	3,423.35		
Maintenance Building and Grounds	3,443.01		
Civic Repairs	3,960.64		
Insurance	359.60		
Towel Service	568.72		
Other Expense	40.98		34,568.70
Page Totals	44,540.09	6,822.29	51,362.38

	Expenditures		
	Expenses	Outlay	Total
PARKS AND PLAYGROUNDS—Cont.			
Recreation:			
Salaries	36,000.88		
Orchestra Service	700.00		
Repairs Equipment	2,695.87		
Transportation	817.97		
Telephone	348.90		
Office Expense	509.00		
Other Expense	106.08		
Janitors Services	150.00		
Use of Hall	57.85		
South Norfolk County Association	1,212.50		
Replace Vehicle	735.00		43,334.05
Page Total	43,334.05		43,334.05
Total Forward	44,540.09	6,822.29	51,362.38
Total for Parks, Playgrounds and Recreation	87,874.14	6,822.29	94,696.43
CONTRIBUTORY RETIREMENT SYSTEM			
Accrued Liability	79,882.00		
Expenses	3,000.00		
Payment to Saugus	1,450.31		84,332.31
Total for Contributory Retirement System	84,332.31		84,332.31
INTEREST			
School Loans	77,213.50		
Sewer Loans	90.00		
Electric Light Loans	7,657.00		
Water Loan	8,267.50		
Street Loans	390.00		
Fire, Police and Civil Defense Building Loan	2,100.00		95,718.00
Total for Interest	95,718.00		95,718.00

	Expenditures		
	Expenses	Outlay	Total
MATURING DEBT			
School Loans	176,000.00		
Sewer Loans	1,000.00		
Highway Loans	5,000.00		
Electric Light Loans	95,000.00		
Water Loans	61,000.00		
Fire, Police and Civil Defense Building Loan	50,000.00		388,000.00
Total for Maturing Debt	388,000.00		388,000.00
MORRILL MEMORIAL LIBRARY			
Salary Librarian	7,749.72		
Salaries Assistants	42,244.11		
Salaries Substitutes	4,156.73		
Salaries Pages	7,154.42		
Salaries Janitors	7,978.83		
Periodicals	1,085.21		
Books	15,939.63		
Rebindings	934.33		
Telephone	358.58		
Postage	199.00		
Printing and Stationery	823.73		
Office Supplies	1,659.72		
Association Dues and Expenses	173.72		
Transportation	123.91		
Heat, Light, and Water	2,074.84		
Repair Furnishings	101.05		
Other Expense	314.94		
Rental of Equipment	100.00		
Film Lending Service	187.69		
Recordings	264.06		
Rental South Norwood Branch	1,115.00		
Building Supplies	347.83		
Maint. and Repairs Bldg. and Grounds	62.50		
New Equipment		383.30	
			95,532.85
Library Building Addition Committee	18,800.00		18,800.00
Library New Addition		9,600.00	9,600.00
Library Remodel and Reconstruction		5,671.52	5,671.52
Plimpton Fund	13.40		13.40
Total for Library	113,962.95	15,654.82	129,617.77

	Expenditures		
	Expenses	Outlay	Total
PUBLIC SERVICE ENTERPRISE			
Municipal Electric Light Operation:			
Purchase of Electric Energy	1,100,245.72		
Rents	1,180.00		
Operation Supervision and Engineering	4,064.86		
Station Expense	28,860.69		
Overhead Line Expense	549.36		
Underground Line Expense	491.89		
Street Lighting and Signal Systems Expense	10,518.67		
Meter Expense	5,349.81		
Customer Installation Expense	6,840.57		
Miscellaneous Distribution Expense	3,885.33		
Maintenance:			
Maintenance Structure and Equipment	2,033.17		
Supervision and Engineering	3,964.73		
Maintenance Station Equipment	5,528.24		
Maintenance Overhead Lines	30,678.62		
Maintenance Underground Lines	6,606.87		
Line Transformers	774.97		
Street Lighting & Signal Systems	4,474.76		
Maintenance Meters	105.11		
Maintenance Miscellaneous Distribution of Plant	157.40		
			1,216,310.77
Light Administration:			
Customers Expense Account:			
Meter Reading—Labor & Expense	18,638.13		
Acct. and Collecting—Labor & Expense	17,908.79		
Advertising	582.86		
Administration and General Expense:			
Operation:			
Administration and General Salaries	12,567.23		
Office Supplies and Expense	1,714.94		
Outside Services Employed	4,700.00		
Property Insurance	927.03		
Employees Pensions and Benefits	5,129.62		
Transportation	5,611.79		
Billing Division Payrolls	42,294.77		110,075.16
Page Total	1,326,385.93		1,326,385.93

	Expenditures		
	Expenses	Outlay	Total
MUNICIPAL ELECTRIC LIGHT—Continued			
Light Construction Borrowed—13.8 KV Line Bird New London and Nortronics		23,356.04	23,356.04
Light Construction:			
Station Equipment		798.75	
Poles and Fixtures		4,341.82	
Overhead Conductors and Devices		1,507.76	
Underground Conduits		6,496.41	
Underground Conductors and Devices		49,075.85	
Line Transformers		27,320.60	
Services		74.52	
Meters		11,994.84	
Street Lighting		19,024.75	
General Plant:			
Transportation Equipment		2,278.70	
Communications Equipment		943.98	
			123,857.98
Light Depreciation:			
Materials and Supplies		40,226.15	
Station Equipment		721.31	
Poles, Towers and Fixtures		9,414.71	
Overhead Conductors and Devices		17,650.90	
Underground Conduits		582.84	
Underground Conductors and Devices		1,647.31	
Line Transformers		3,867.30	
Services		6,362.64	
Meter Installations		957.01	
Street Lighting and Signal Systems		714.76	
			82,144.93
Survey of Expansion and Extension of Light Department	4,777.57		4,777.57
Page Total	4,777.57	229,358.95	234,136.52
Total Forward	1,326,385.93		1,326,385.93
Total for Municipal Electric Light Department	1,331,163.50	229,358.95	1,560,522.45

	Expenditures		
	Expenses	Outlay	Total
WATER DEPARTMENT			
Maintenance Street Mains:			
Payroll Wages	8,091.42		
Materials	7,585.24		
Other Expense	284.04		
Hydrant and Valve Maintenance:			
Payroll Wages	4,305.83		
Materials	2,943.84		
Repairs of Hydrants	1,236.80		
Service Maintenance:			
Payroll Wages	10,326.04		
Materials	3,072.50		
Meter Maintenance Repairs and Replacements:			
Payroll Wages Repairs	18,081.88		
Payroll Wages Readers	694.08		
Materials and Repairs	1,349.37		
Purchase New Meters	6,507.55		
Standpipe Maintenance:			
Payroll Wages	180.06		
Materials	3,267.80		
Water Stock	698.26		
M.D.C.	60.52		68,685.23
Page Total	68,685.23		68,685.23

	Expenditures		
	Expenses	Outlay	Total
WATER DEPARTMENT—Continued			
Water Works Operation:			
Ellis Station:			
Payrolls	978.05		
Electric Service	2,342.25		
Telephone	565.90		
Maintenance Pumping Machinery	815.97		
Other Expense	528.00		
Maintenance Structure and Premises	1,550.41		
Westwood Station:			
Payrolls	125.96		
Electric Service	2,555.77		
Telephone	66.45		
Payrolls Maintenance Filters	87.84		
Maintenance Structure and Premises	69.45		
Maintenance Pumping Machinery	47.50		
Payroll Maintenance Wells	165.64		
Other Expense	71.69		
			9,970.88
Water Service Connections:			
Payrolls		4,317.48	
Materials		4,548.28	
Hired Equipment		1,662.56	
Equipment Repairs and Replacement		16.13	
Contract Work		3,860.87	
Other Expense		31.36	
			14,436.68
Water Construction:			
Payrolls		117.33	
Engineers Services		50.60	
Stock		18,625.78	
Contract Work		5,701.23	
Other Expense		525.31	25,020.25
Page Total	9,970.88	39,456.93	49,427.81
Total Forward	68,685.23		68,685.23
Total for Water Department	78,656.11	39,456.93	118,113.04

	Expenditures		
	Expenses	Outlay	Total
CEMETERY			
Maintenance:			
Salary Superintendent	5,785.12		
Payroll Wages	49,681.50		
Fencing in Old Cemetery	3,944.00		
Equipment Repairs and Replacements	2,844.58		
Heat, Light and Water	690.23		
Materials	2,616.77		
Telephone	218.47		
Gas and Oil	143.16		
Transportation	253.71		
Other Expense	305.70		
Oiling and Hot Top	2,950.88		
Hired Equipment	1,299.55		
New Equipment		8,287.04	
			79,020.71
Improvement:			
Payroll Wages		996.85	
Drain Construction		3,526.70	
Contract Work		134.02	
Materials		1,026.77	
Markers and Bounds		83.97	5,768.31
Total for Cemeteries	70,733.67	14,055.35	84,789.02
AGENCY			
State Withholding Tax 1963	11,955.92		
State Withholding Tax 1964	53,419.66		
Retirement Expense	929.27		
State Park Assessment	18,560.49		
Federal Taxes 1963	131,553.49		
Federal Taxes 1964	467,711.10		
County Tax	121,070.39		
Fee for Collecting State Tax	366.11		
Dog Licenses to County	2,711.25		
Sporting Licenses to State	4,011.50		
Norfolk County Hospital	2,648.03		
Norfolk County Mosquito Project	6,887.08		
M.D.C. Water Consumption Charge	230,609.60		
Metropolitan Sewer Assessment	107,993.35		
State Assessment System	995.92		
Billing Charge 1963 M.V. Excise Tax	1,923.00		
Refund Teachers Retirement	13.58		
Metropolitan Area Plan Council	1,238.65		1,164,598.39
Total for Agency	1,164,598.39		1,164,598.39

	Expenditures		
	Expenses	Outlay	Total
Investment			
Surplus Revenue	1,800,000.00		
Stabilization Fund	10,554.03		
Electric Light Loan	55,000.00		1,865,554.03
Total for Investments	1,865,554.03		1,865,554.03
Trust:			
Electric Light Guarantee Deposit Refunds	8,190.00		
Prepayment Meter Accounts	236.11		
Electric Light Rates Overpaid	216.61		
Electric Light Guarantee Deposit Overlay	2.00		8,644.72
Total for Trust	8,644.72		8,644.72
REFUNDS			
Care of Lots	16.00		
Property Taxes 1959	100.00		
Property Taxes 1961	163.80		
Property Taxes 1962	69.30		
Excise Tax 1963	7,186.29		
Excise Tax 1964	17,099.41		
Personal Tax 1964	69.00		
Committed Interest Sewer Assessment	18.87		
Advanced Sewer Assessment	58.96		
Water Service Connections	95.48		
Overpaid Water Accounts	190.37		
Water Liens	48.30		
Property Taxes 1963	4,837.22		
Property Taxes 1964	43,257.19		
Excise Tax 1962	6.60		73,216.79
Total for Refunds	73,216.79		73,216.79

	Expenditures		
	Expenses	Outlay	Total
UNCLASSIFIED			
Airport Commission Adminis. Expense	220.50		
Observance Fourth of July	1,907.50		
Christmas Decorations	2,940.78		
Carillon Concerts	575.00		
Estimated Receipts	56.09		
Unpaid Bills Prior to 12-31-63	17,647.25		
Lease of Quarters V.F.W. 2452	720.00		
Lease of Quarters Mar. Corps League	720.00		
Lease of Quarters D.A.V.	720.00		
Lease of Quarters American Legion	720.00		
Lease of Quarters Amvets Post 153	720.00		
Court Judgments	11,922.67		
Capital Outlay Committee	288.55		
Expense of 100th Anniversary Com.	634.37		
Conservation Commission Expense	308.85		
Parking Commission Expense	4.00		
Approved Land Damage Award	4,316.10		
Purchase of Lovell Land for Dump Purposes	23,581.28		
Blue Hill Regional District School	1,427.30		
Erection of Flag Pole D.A.V. Park	580.00		
Balch School Addition Com. Expense	3,888.70		
Cleveland School Addit. Com. Expense	366.15		
Permanent Building Construction Com.	30.00		
Relocating of Curbing— Talbot Parking Lot	803.25		
Renovating Basement Municipal Bldg.	15,021.29		
Teen-Age Drop-In Center	29.69		
Oil Painting of Late George F. Willett	650.00		
Insurance	22,611.28		
Purchase of Savings Bonds	11,931.25		
Legal Services	189.50		
Stabilization Fund	200,000.00		
Group Insurance	60,210.84		
Memorial Day Observance:			
Service of Band	300.00		
Plants, Flowers, Wreaths	1,868.50		
Printing	86.98		
Other Expense	6.50		
Feed Junior Marchers	101.15		388,105.32
Total for Unclassified	388,105.32		388,105.32

SUMS CARRIED FORWARD FROM 1961 AND EXPENDED IN 1964

	Expenditures		
	Expenses	Outlay	Total
HEALTH AND SANITATION			
Norwood-Walpole Interceptor Sewer ..		1,911.24	1,911.24
Total for Sanitation		1,911.24	1,911.24
EDUCATION			
Prospect Elementary School Building Committee	90.00		90.00
Construction Senior High School Addition Borrowed		1,917.27	1,917.27
Remodel Senior High School Addition Borrowed		2,235.25	2,235.25
Total for Education	90.00	4,152.52	4,242.52
LIBRARY			
Library Building Addition Committee	731.00		731.00
Total for Library	731.00		731.00
PUBLIC SERVICE ENTERPRISES			
Municipal Electric Light			
Construction Borrowed:			
Underground Conduit		4,000.00	
Light Depreciation:			
Material and Supplies		1,101.36	
Light Construction:			
Underground Conduits		1,862.10	6,963.46
Total for Municipal Electric Light			6,963.46
Water Department:			
Contract Work		678.10	678.10
Total for Water Department		678.10	678.10

SUMS CARRIED FORWARD FROM 1962 AND EXPENDED IN 1964

	1962 Expenditures Expenses	Outlay	Total
PROTECTION OF PERSONS AND PROPERTY			
Maintenance and Control of Traffic:			
Contract Work	6,350.60		6,350.60
Plans and Estimates, Fire, Police and Civil Defense Building		3,650.01	3,650.01
Total for Protection of Persons and Property	6,350.60	3,650.01	10,000.61
HEALTH AND SANITATION			
Sewer Construction		202.26	202.26
Total for Health and Sanitation		202.26	202.26
HIGHWAYS			
Highway Construction:			
Engineering		22.35	
Materials		15,691.96	
Contract Work		6,676.40	
			22,390.71
Permanent Sidewalks:			
Contract Work		2,377.90	2,377.90
Total for Highways			24,768.61

	1962 Expenditures Expenses	Outlay	Total
EDUCATION			
Construction Prospect Street Elementary School:			
Salary Clerk of Works		25.00	
Clerical Services		1,090.00	
Equipment		18,889.93	
Contract Work		47,562.87	
Other Expense		104.81	67,672.61
Total for Education		67,672.61	67,672.61
PARKS, PLAYGROUNDS AND RECREATION			
Playground Construction—			
Ellis Gardens		328.19	328.19
Total for Parks, Playgrounds and Recreation		328.19	328.19
PUBLIC SERVICE ENTERPRISES			
Municipal Electric Light Department:			
Light Construction:			
Underground Conduits		452.93	452.93
Total for Municipal Electric Light Department		452.93	452.93

SUMS CARRIED FORWARD FROM 1963 AND EXPENDED IN 1964

	1963 Expenditures		
	Expenses	Outlay	Total
GENERAL GOVERNMENT			
Assessors:			
Office Supplies	187.40		
New Equipment		22.50	
			209.90
Engineers:			
New Equipment		91.80	91.80
General Government:			
Other Expense	212.00		212.00
Finance Commission:			
Wage and Salary Study	2,975.00		2,975.00
Civil Defense:			
Supplies and Repairs	196.41		196.41
Total for General Government	3,570.81	114.30	3,685.11
PROTECTION TO PERSONS AND PROPERTY			
Police Department:			
Police New Uniforms	1,113.00		1,113.00
Police New Equipment		239.00	239.00
Maintenance and Control of Traffic:			
Contract Work	4,130.00		4,130.00
Maintenance Fire Alarm:			
Contract Work	1,851.00		1,851.00
Construction Fire, Police and Civil Defense Building		80,423.53	80,423.53
Construction Fire, Police and Civil Defense Building—Borrowed		67,099.16	67,099.16
Dutch Elm Disease:			
Tree Removal	680.00		680.00
Total for Protection to Persons & Prop.	7,774.00	147,761.69	155,535.69

	1963 Expenditures		
	Expenses	Outlay	Total
HEALTH AND SANITATION			
Sewer Construction:			
Other Expense		43.95	
Contract Work		77,366.51	
			77,410.46
Drain Construction:			
Other Expense		9.51	
Contract Work		5,093.70	5,103.21
Total for Health and Sanitation		82,513.67	82,513.67
HIGHWAYS			
Garage Maintenance and Operations:			
Gas and Oil	894.72		894.72
Permanent Sidewalks:			
Contract Work		830.12	
Materials and Equipment		748.33	
			1,578.45
Public Works Incidentals	227.50		227.50
Highway Maintenance:			
Street Signs and Maintenance	75.00		
Materials	404.13		479.13
Total for Highways	1,601.35	1,578.45	3,179.80

	1963 Expenditures Expenses	Outlay	Total
EDUCATION			
Auxiliary Agency:			
Library Books and Magazines	1,485.51		1,485.51
Maintenance of Buildings:			
Elementary	6,060.81		6,060.81
Textbooks:			
Senior High	171.89		
Junior High	43.75		
Elementary	27.85		
Vocational	10.00		
			253.49
Instruction Supplies:			
Senior High	40.70		
Elementary	5.73		
			46.43
N.D.E.A. Town Funds	18.00		18.00
Industrial Education	700.79		700.79
Capital Outlay New Equipment		169.34	169.34
Total for Education	8,565.03	169.34	8,734.37
Playground Improvement:			
Other Expense		10.64	
Contract		8,674.00	
			8,684.64
Mastercraft Playground		4,328.10	4,328.10
Total for Playgrounds, Parks and Recreation		13,012.74	13,012.74
MORRILL MEMORIAL LIBRARY			
Building Supplies	19.96		19.96
Total for Library	19.96		19.96

PUBLIC SERVICE ENTERPRISE	1963 Expenditures Expenses	Outlay	Total
Municipal Electric Light Department			
Maintenance of Station Structure	780.00		780.00
Light Administration			
Customers Expense Account:			
Outside Engineering Employ	1,500.00		1,500.00
Light Construction:			
Station Equipment		16,665.00	
Underground Conduits		5,702.90	
Transformers		6,420.00	
Meters		3,041.28	
Underground Conductors & Devices ..		3,317.53	
Office Furniture & Equipment		396.00	
			35,542.71
Light Depreciation:			
Materials and Supplies		19,356.11	19,356.11
Addition to Sub-Station Borrowed		133,976.58	133,976.58
Addition to Sub-Station at Washington and Chapel Streets		16,528.00	16,528.00
Total for Municipal Electric Light Department	2,280.00	205,403.40	207,683.40
Water Maintenance:			
Street Mains Maintenance:			
Materials	542.89		
Service Maintenance:			
Materials	25.80		
Meter Maintenance Repairs and Replacements:			
Other Expense	200.53		
			769.22
Water Construction Borrowed		3,080.54	3,080.54
Water Construction Borrowed—Street Mains		2,247.10	2,247.10
Total for Water Department	769.22	5,327.64	6,096.86
Unclassified:			
Christmas Decorations	85.00		
Procuring, Writing and Publishing of Town Histories	126.32		
Committee of Nine to Study Elementary School Housing	305.51		
Regional School District Planning Committee	1,023.02		1,539.85
Total for Unclassified	1,539.85		1,539.85

SUMMARY OF RECEIPTS — 1964	1963 Expenditures Expenses	Outlay	Total
General Revenue	5,835,881.17		5,835,881.17
Commercial Revenue	26,891.54		26,891.54
General Government	19,211.22		19,211.22
Protection of Persons and Property	16,938.00		16,938.00
Health and Sanitation	9,498.10		9,498.10
Highways	356.57	29,966.61	30,323.18
Welfare	123,823.47		123,823.47
Education	314,738.23		314,738.23
Library	12,357.97		12,357.97
Parks, Playgrounds and Recreation	1,631.48		1,631.48
Veterans Projects—In Lieu of Taxes	2,700.00		2,700.00
Public Service Enterprises:			
Municipal Electric Light	1,802,689.73	9,967.58	1,812,657.31
Water Department	386,280.13	.	386,280.13
Cemetery	25,592.05	16,063.00	41,655.05
Interest	27,395.81		27,395.81
Debt		213,000.00	213,000.00
Agency	7,135.50		7,135.50
Trust	55,295.72		55,295.72
Investment	1,755,000.00		1,755,000.00
Refunds	71,410.03		71,410.03
Miscellaneous	525,454.39	132,792.88	658,247.27
	11,020,281.11	401,790.07	11,422,071.18
Cash Balance January 1, 1964			1,365,217.75
			12,787,288.93

SUMMARY OF EXPENDITURES	Expenditures Expenses	Outlay	Total
General Government	317,157.27	10,905.60	328,062.87
Protection of Persons and Property	781,095.65	14,517.52	795,613.17
Health	105,158.72		105,158.72
Sanitation	112,701.39	35,841.00	148,542.39
Highways	329,431.38	46,145.68	375,577.06
Welfare	439,917.18	2,363.15	442,280.33
Soldiers Benefits	51,534.38		51,534.38
Education	2,675,084.53	8,896.71	2,683,981.24
Parks and Playgrounds	87,874.14	6,822.29	94,696.43
Retirement	84,332.31		84,332.31
Library	113,962.95	15,654.82	129,617.77
Public Service Enterprises:			
Municipal Electric Light	1,331,163.50	229,358.95	1,560,522.45
Water Works	78,656.11	39,456.93	118,113.04
Cemeteries	70,733.67	14,055.35	84,789.02
Interest	95,718.00		95,718.00
Debt	388,000.00		388,000.00
Agency	1,164,598.39		1,164,598.39
Investment	1,865,554.03		1,865,554.03
Refunds	73,216.79		73,216.79
Trust	8,644.72		8,644.72
Unclassified	388,105.32		388,105.32
Sums carried forward from 1961 and expended in 1964:			
Sanitation		1,911.24	1,911.24
Education	90.00	4,152.52	4,242.52
Library	731.00		731.00
Municipal Electric Light		6,963.46	6,963.46
Water Department		678.10	678.10
Sums carried forward from 1962 and expended in 1964:			
Protection of Persons and Property	6,350.60	3,650.01	10,000.61
Sanitation		202.26	202.26
Highways		24,768.61	24,768.61
Education		67,672.61	67,672.61
Parks, Playgrounds and Recreation		328.19	328.19
Municipal Electric Light		452.93	452.93
Sums carried forward from 1963 and expended in 1964:			
General Government	3,570.81	114.30	3,685.11
Protection of Persons and Property	7,774.00	147,761.69	155,535.69
Sanitation		82,513.67	82,513.67
Highways	1,601.35	1,578.45	3,179.80
Education	8,565.03	169.34	8,734.37
Parks, Playgrounds and Recreation		13,012.74	13,012.74
Library	19.96		19.96
Municipal Electric Light	2,280.00	205,403.40	207,683.40
Water Department	769.22	5,327.64	6,096.86
Unclassified	1,539.85		1,539.85
	10,556,132.96	990,679.16	11,586,611.41
Transfer of Charges within Appropriations			20,000.00
Cash Balance December 31, 1964			1,180,677.52
			12,787,288.93

TRIAL BALANCE

December 31, 1964

	Debits	Credits
Cash	$1,180,677.52	
Cash Invested	1,100,000.00	
Poll Taxes 1960	6.00	
Poll Taxes 1961	20.00	
Poll Taxes 1962	124.00	
Poll Taxes 1963	196.00	
Personal Property Taxes 1961	289.80	
Personal Property Taxes 1962	80.40	
Personal Property Taxes 1963	650.90	
Personal Property Taxes 1964	5,133.60	
Real Estate Taxes 1963	187.60	
Real Estate Taxes 1964	64,098.87	
Real Estate Taxes in Litigation 1960	931.20	
Real Estate Taxes in Litigation 1961	3,739.05	
Real Estate Taxes in Litigation 1962	3,660.30	
Real Estate Taxes in Litigation 1963	3,892.70	
Real Estate Taxes in Litigation 1964	4,008.90	
Motor Vehicle Excise Tax 1961	656.95	
Motor Vehicle Excise Tax 1962	4,009.48	
Motor Vehicle Excise Tax 1963	13,032.53	
Motor Vehicle Excise Tax 1964	80,085.28	
Apportioned Sewer Assessment 1964	864.66	
Committed Interest 1964	331.87	
Water Liens Added to 1964 Taxes	1,563.91	
Unapportioned Sewer Assessments	19,858.46	
Water Main Assessments added to 1964 Taxes	106.87	
Tax Titles	17,636.67	
Tax Title Possessions	7,080.41	
Acounts Receivable:		
State Aid to Highways	43,000.00	
County Aid to Highways	22,000.00	
Real Estate	1,678.78	
Permanent Sidewalks	476.15	
Cemetery—Care of Lots	11,043.50	
General Government	4,250.73	
Health	1,063.50	
Highways	1,816.19	
Police	6,525.20	
Sanitation	1,748.62	
Schools	24,290.18	
Welfare	1,952.05	
Old Age Assistance	565.73	
Electric Light Rates	154,605.24	
Electric Light Accounts Receivable	9,254.31	

TRIAL BALANCE—Continued

	Debits	Credits
Water Rates	68,970.62	
Water Accounts Receivable	3,719.34	
Parking Meters	12.88	
Snow and Ice Removal—Overdraft	13,824.47	
Revenue Appropriations		653,043.60
State Tax Deductions	10.00	
Bond Deductions		318.00
Approved Land Damage Award	4,316.10	
Court Judgments	11,172.67	
Parking Meter Receipts		61,515.50
Workmen's Compensation		2,692.01
Federal Grants:		
Aid to Dependent Children Administration		9,095.11
Aid to Dependent Children		5,643.22
Old Age Assistance Administration		4,513.48
Old Age Assistance		42,375.91
Medical Assistance to Aged Administration		244.66
Medical Assistance to Aged		20,498.35
Disability Assistance Administration		2,700.97
Disability Assistance		4,389.78
Smith Hughes Fund		7,670.84
Schools Athletic Fund		8,055.86
National Defense Education		461.00
School Lunch Fund		41,211.18
Highway Bond Issue Chapter 718		19,946.24
Loans Authorized	820,500.00	
Loans Authorized and Unissued		820,500.00
Guarantee Deposits:		
Electric Light Consumers		16,492.00
Electric Light Connections		1,622.25
Sewer Connections		62,614.60
Water Connections		54,309.67
Highways		625.00
Contract Specification Forms		80.00
Sidewalks		458.50
Dog Licenses—due County		79.75
Sporting Licenses—due State		390.00
Approp. from Stabilization Fund Authorized		352,760.00
Due from Stabilization Fund	352,760.00	
Old Age Assistance Recovery Account		303.49
Sale of Real Estate		2,140.00
Interest on Consumers Deposits		2,302.02
Int. on Investment of Sewer Funds—Norwood		2,825.32
Int. on Investment of Sewer Funds—Walpole		2,101.90
Cemetery Perpetual Care Bequests		9,875.00

TRIAL BALANCE—Continued

	Debits	Credits
Harriet W. Lane Fund Income		152.40
Cemetery Perpetual Care Fund Income		59,448.91
Anna M. Day Fund Income		991.58
Chickering Fund Income		47.14
Warren H. Cudworth Fund Income		136.71
Alice H. Plimpton Fund Income		4,179.09
E. Florence Morse Fund Income		195.01
William T. Whedon Fund Income		104.36
High School English Prize Fund Income		10.62
Henry O. Peabody Fund Income		45,531.50
Post War Fund Income		100.02
County Tax 1964		597.42
Mosquito Control 1964		591.50
State Parks 1964		1,665.50
Metropolitan Sewer 1964	2,997.28	
A.M. and O.D. Swain Fund Income		3.75
Metropolitan Area Planning Council	1,238.65	
Non-Revenue Appropriations		407,962.91
Cemetery Available Receipts		60,620.37
Overlay 1958		278.60
Overlay 1959		1,651.07
Overlay 1960		6,930.06
Overlay 1961		13,497.31
Overlay 1962		12,043.26
Overlay 1963		3,660.96
Overlay 1964		4,175.27
Overlay Surplus		5,186.39
Interest on Stablization Fund		81.87
Revenue Reserved Until Collected:		
Departmental		55,423.51
Motor Vehicle Excise		97,784.24
Special Assessments		21,161.86
Tax Title Revenue		17,636.67
Tax Title Possessions Revenue		7,080.41
Electric Light Revenue		163,859.55
Water Revenue		74,253.87
State and County Aid to Highways Revenue		65,000.00
Excess and Deficiency		730,817.22
Apportioned Sewer Assessments not Due	44,921.48	
Sewer Assessments due in 1965		8,393.25
Sewer Assessments due in 1966		6,892.34
Sewer Assessments due in 1967		6,353.96
Sewer Assessments due in 1968		5,218.11
Sewer Assessments due in 1969		5,151.80
Sewer Assessments due in 1970		5,151.71

TRIAL BALANCE—Continued

	Debits	Credits
Sewer Assessments due in 1971		5,151.63
Sewer Assessments due in 1972		1,321.97
Sewer Assessments due in 1973		1,286.71
Apportioned Street Betterment Assess. Not Due	547.35	
Street Betterment Assessments due in 1965		125.24
Street Betterment Assessments due in 1966		125.24
Street Betterment Assessments due in 1967		59.38
Street Betterment Assessments due in 1968		59.38
Street Betterment Assessments due in 1969		59.38
Street Betterment Assessments due in 1970		59.37
Street Betterment Assessments due in 1971		59.36
Net Bonded Debt—Outside Debt Limit	1,530,000.00	
Net Bonded Debt—Inside Debt Limit	1,325,000.00	
School Loans—Inside		1,205,000.00
Highway Loans—Inside		8,000.00
Sewer Loans—Inside		2,000.00
School Remodeling Loans—Inside		60,000.00
Police and Fire Station Loan—Inside		50,000.00
Electric Light Loans—Outside		465,000.00
School Loan—Outside		810,000.00
Water Loans—Outside		255,000.00
Trust and Investment Funds	1,721,185.89	
Cemetery Perpetual Care Fund		132,109.92
Anna M. Day Fund		5,000.00
High School English Prize Fund		500.00
Warren H. Cudworth Fund		500.00
Alice H. Plimpton Fund		11,000.00
Municipal Electric Light Deposit Fund		71,400.00
E. Florence Morse Fund		500.00
William T. Whedon Fund		500.00
Harriet W. Lane Fund		800.00
Post War Rehabilitation Fund		336.95
Henry O. Peabody Fund		1,018,698.83
A.M. & O.D. Swain Fund		500.00
Stabilization Fund		479,340.19
Apportioned Water Main Assessment—Not Due	2,912.62	
Apportioned Water Main Assess. due in 1965		328.33
Apportioned Water Main Assess. due in 1966		328.32
Apportioned Water Main Assess. due in 1967		328.31
Apportioned Water Main Assess. due in 1968		328.31
Apportioned Water Main Assess. due in 1969		319.88
Apportioned Water Main Assess. due in 1970		319.88
Apportioned Water Main Assess. due in 1971		319.87
Apportioned Water Main Assess. due in 1972		319.86
Apportioned Water Main Assess. due in 1973		319.86
	$8,701,283.46	$8,701,283.46

TOWN OF NORWOOD BALANCE SHEET, DECEMBER 31, 1964

Assets

Cash:		
In banks and office	1,180,677.52	
Cash Invested	1,100,000.00	
		2,280,677.52
Accounts Receivable:		
Taxes		
Levy of 1960		
Poll	6.00	
Levy of 1961		
Poll	20.00	
Personal Property	289.80	
Levy of 1962		
Poll	124.00	
Personal Property	80.40	
Levy of 1963		
Poll	196.00	
Personal Property	650.90	
Real Estate	187.60	
Levy of 1964		
Personal Property	5,133.60	
Real Estate	64,098.87	
Taxes in Litigation:		
Levy of 1960	931.20	
Levy of 1961	3,739.05	

Liabilities and Reserves

Employees Payroll Deductions:		
Purchase of Savings Bonds		318.00
Guarantee Deposits:		
Plans	80.00	
Sewer Connections	62,614.60	
Street	625.00	
Sidewalks	458.50	
Municipal Light Consumers	16,492.00	
Light Service Connections	1,622.25	
Water Service Connections	54,309.67	
		136,202.02
Dog Licenses—due County		79.95
Sporting Licenses—due State		390.00
Gifts and Bequests:		
Cemetery Perpetual Care Bequest		9,875.00
Trust Fund Income:		
School Funds:		
Harriet W. Lane	152.40	
H. O. Peabody School for Girls	45,531.50	
High School English Prize Fund	10.62	
Library Funds:		
Warren H. Cudworth	136.71	
E. Florence Morse	195.01	
Alice H. Plimpton	4,179.09	
William T. Whedon	104.36	
Chickering Fund	47.14	

BALANCE SHEET—Continued

Levy of 1962	3,660.30	
Levy of 1963	3,892.70	
Levy of 1964	4,008.90	
		87,019.32
Motor Vehicle and Trailer Excise:		
Levy of 1961	656.95	
Levy of 1962	4,009.48	
Levy of 1963	13,032.53	
Levy of 1964	80,085.28	
		97,784.24
Special Assessments:		
Sewer 1964	864.66	
Committed Interest 1964	331.87	
Unapportioned Sewer Assessments	19,858.46	
Water Main Assessment 1964	106.87	
		21,161.86
Tax Titles and Possessions:		
Tax Titles	17,636.67	
Tax Possessions	7,080.41	
		24,717.08
Departmental:		
Town Property Rentals	1,678.78	
Permanent Sidewalks	476.15	
Parking Meters	12.88	
A.M. & O.D. Swain Fund	3.75	
Cemetery Funds:		
Anna M. Day Fund	991.58	
Perpetual Care Fund	59,448.91	
Investment Fund:		
Post War Rehabilitation Fund	100.02	
		110,901.09
Interest on Investment of:		
Interceptor Sewer Funds—Norwood		2,825.32
Interceptor Sewer Funds—Walpole		2,101.90
Recoveries:		
Old Age Assistance		303.49
Federal Grants:		
Disability Assistance:		
Administration	2,700.97	
Assistance	4,389.78	
Aid to Dependent Children:		
Administration	9,095.11	
Aid	5,643.22	
Old Age Assistance:		
Administration	4,513.48	
Aid	42,375.91	
Medical Assistance for the Aged:		
Administration	244.66	
Aid	20,498.35	
Smith Hughes & Geo. Barden Fund	7,670.84	
Schools—Nat. Defense Education Public Law 85-864	461.00	
		97,593.32

BALANCE SHEET—Continued

Assets

Cemetery—Care of Lots and Graves	11,043.50	
General Government	4,250.73	
Health	1,063.50	
Highways	1,816.19	
Police	6,525.20	
Sanitation	1,748.62	
Schools	24,290.18	
Welfare	1,952.05	
Old Age Assistance	565.73	
		55,423.51
Municipal Light Department:		
Rates	154,605.24	
Miscellaneous	9,254.31	
		163,859.55
Water Department:		
Rates	68,970.62	
Miscellaneous	3,719.34	
Lien added to taxes Levy of 1964	1,563.91	
		74,253.87
Aid to Highways:		
State	43,000.00	
County	22,000.00	
		65,000.00

Liabilities and Reserves

Revolving Funds:		
School Lunch	41,211.18	
School Athletics	8,055.86	
		49,267.04
Appropriation Balances:		
Revenue		653,043.60
Non-Revenue		407,962.91
Sale of Real Estate Fund		2,140.00
Sale of Cemetery Lots & Graves Fund		60,620.37
Workmens Compensation Fund		2,692.01
Loans Authorized and Unissued:		
Norwood-Walpole Interceptor Sewer	50,000.00	
Balch School Addition	199,500.00	
Cleveland School Addition	100,000.00	
Light Construction	20,000.00	
Library Addition	346,000.00	
Library Alterations	105,000.00	
		820,500.00
Transfer from Stabilization Fund Authorized		352,760.00
Receipts Reserved for Appropriation:		
Parking Meters	61,515.50	
Highways—Chap. 718 Acts of 1956	19,946.24	
		81,461.74
Reserve Fund—Overlay Surplus		5,186.39

BALANCE SHEET—Continued

Loans Authorized:		
Norwood-Walpole Interceptor Sewer	50,000.00	
Balch School Addition	199,500.00	
Cleveland School Addition	100,000.00	
Light Construction	20,000.00	
Library Addition	346,000.00	
Library Alterations	105,000.00	
		820,500.00
Money Appropriated & due from the Stabilization Fund		352,760.00
Unprovided for Accounts:		
Approved Land Damage Awards	4,316.10	
Court Judgments	11,172.67	
Snow and Ice Removal Overdraft 1964	13,824.47	
		29,313.24
State Tax Deductions		10.00
Underestimates 1964:		
Metropolitan Sewer	2,997.28	
Metropolitan Area Planning Council	1,238.65	
		4,235.93
		$4,076,716.12

Overlays Reserved for Abatements:		
Levy of 1958	278.60	
Levy of 1959	1,651.07	
Levy of 1960	6,930.06	
Levy of 1961	13,497.31	
Levy of 1962	12,043.26	
Levy of 1963	3,660.96	
Levy of 1964	4,175.27	
		42,236.53
Revenue Reserved until Collected:		
Motor Vehicle and Trailer Excise	97,784.24	
Special Assessments	21,161.86	
Tax Titles	17,636.67	
Tax Title Possessions	7,080.41	
Departmental	55,423.51	
Municipal Light	163,859.55	
Water	74,253.87	
Aid to Highways	65,000.00	
		502,200.11
Interest on Electric Light Consumers Deposits		2,302.02
Interest on Stabilization Fund		81.87
Overestimates:		
County Tax 1964	597.42	
Mosquito Control 1964	591.50	
State Parks 1964	1,665.50	
		2,854.42
Surplus Revenue		730,817.22
		$4,076,716.12

BALANCE SHEET—Continued

DEFERRED REVENUE ACCOUNTS

Apportioned Sewer Assessments Not Due	44,921.48	Apportioned Sewer Assessments		
Apportioned Street Betterment Assessments Not Due	547.35	Due in 1965	8,393.25	
		Due in 1966	6,892.34	
		Due in 1967	6,353.96	
		Due in 1968	5,218.11	
		Due in 1969	5,151.80	
		Due in 1970	5,151.71	
		Due in 1971	5,151.63	
		Due in 1972	1,321.97	
		Due in 1973	1,286.71	
				44,921.48
		Apportioned Street Betterments		
		Due in 1965	125.24	
		Due in 1966	125.24	
		Due in 1967	59.38	
		Due in 1968	59.38	
		Due in 1969	59.38	
		Due in 1970	59.37	
		Due in 1971	59.36	
				547.35
		Apportioned Water Main Assessments		
		Due in 1965	328.33	
		Due in 1966	328.32	
		Due in 1967	328.31	
		Due in 1968	328.31	
		Due in 1969	319.88	

BALANCE SHEET—Continued

Apportioned Water Main Assessment Not Due	2,912.62	Due in 1970	319.88	
		Due in 1971	319.87	
		Due in 1972	319.86	
		Due in 1973	319.86	2,912.62
	$48,381.45			$48,381.45

DEBT ACCOUNTS

Net Funded or Fixed Debt:		
Inside Debt Limit:		
General		1,325,000.00
Outside Debt Limit:		
General	810,000.00	
Public Service Enterprises	720,000.00	
		1,530,000.00
		$2,855,000.00

Serial Loans:		
Inside Debt Limit:		
General		
Street	8,000.00	
Sewer	2,000.00	
School	1,205,000.00	
School Remodeling	60,000.00	
Police and Fire Station	50,000.00	
		1,325,000.00
Outside Debt Limit:		
General		
School	810,000.00	
Public Service Enterprises		
Municipal Light	465,000.00	
Water	255,000.00	
		1,530,000.00
		$2,855,000.00

TRUST AND INVESTMENT ACCOUNTS

Trust and Investment Funds:	
Cash and Securities	
In Custody of Treasurer..	702,487.06
In Custody of Trustees ..	1,018,698.83
	$1,721,185.89

In Custody of Treasurer:		
School Funds		
High School English Prize Fund	500.00	
Harriet W. Lane Fund	800.00	
Library Funds:		
Warren H. Cudworth Fund	500.00	
E. Florence Morse Fund	500.00	
Alice H. Plimpton Fund	11,000.00	
William T. Whedon Fund	500.00	
A.M. & O.D. Swain Fund	500.00	
Cemetery Funds:		
Anna M. Day Fund	5,000.00	
Perpetual Care Fund	132,109.92	
Investment Funds:		
Municipal Guarantee Deposits .	71,400.00	
Post War Rehabilitation Fund ..	336.95	
Stabilization Fund	479,340.19	
		702,487.06
In Custody of Trustees:		
Henry O. Peabody School for Girls		1,018,698.83
		$1,721,185.89

TRUST FUND SECURITIES

January 1, 1965

Post War Rehabilitation Fund

Union Savings Bank #5269	A & O 20	$336.95

High School English Prize Fund

Union Savings Bank #5140	A & O 20	500.00

E. Florence Morse Library Fund

Union Savings Bank #4527	A & O 20	500.00

Anna M. Day Fund

Union Savings Bank #5268	A & O 20	5,000.00

William T. Whedon Fund

Union Savings Bank #4428	A & O 20	500.00

Electric Service Deposit Fund

Union Savings Bank #1719	A & O 20	44,000.00
Dedham Inst. for Savs. #98787	M & N 1	16,400.00
Bay State Fed. Savs. & Loan #31614	J & D 30	6,000.00
U. S. Bonds Series H:		
M #3 955 158 H Dec. 1969	J & D 1	1,000.00
M 7 035 582H, 583H Dec. 1969	J & D 1	2,000.00
M 7 595 363H, 364H Jan. 1971	J & D 1	2,000.00
	Total	$ 71,400.00

A. Marion Swain & Otis D. Swain Fund

Dedham Inst. for Savs. #N400		500.00

Warren H. Cudworth Fund

Dedham Inst. for Savs. #62375	M & N 1	500.00

Alice H. Plimpton Fund

Union Savings Bank #3682	A & O 20	11,000.00

Harriet W. Lane Fund

Union Savings Bank #5372	A & O 20	800.00

TRUST FUND SECURITIES—Continued

Cemetery Trust Fund (Perpetual Care)

Co-op. Bank Paid Up Shares:		
10 Forest Hills #614	F M A & N 1	2,000.00
10 Hyde Park #1776	M J S & D 1	2,000.00
U. S. Bonds Series H:		
M 7 035 584H, 585H, 595H Dec. 1969	J & D 1	3,000.00
M 7 174 261H, M 7 222 339H Mar. 1970	A & O 1	2,000.00
M 7 555 735H, 736H, 737H Dec. 1970	J & D	3,000.00
Savings Bank Accounts:		
Dedham Inst. for Savings #70351	M & N 1	16,168.00
Wildey Savings Bank #169733	M & N 1	6,500.00
Brookline Savings Bank #105782	J & J 20	1,450.00
Charlestown Savings Bank #227562	J A J O 15	11,000.00
Boston 5c Savings Bank #1147096	J A J O 15	10,000.00
Franklin Savings Bank #199149	A & O 20	10,000.00
Charlestown Savings Bank #853173	A & O 12	4,616.92
Union Savings Bank #1718	J A J O 20	42,375.00
Natick Five Cents Savings Bank #73059	M & N 1	14,500.00
Bay State Federal Savs. & Loan #31615	J & D 30	3,500.00
	Total	$132,109.92

Stabilization Fund

State St. Bank & Trust Co. - Cert. of Deposit		$200,000.00
Dedham Trust Co. - Cert. of Deposit		200,000.00
Union Savings Bank N 20160	J & J O 20	51,750.73
Cohasset Savings Bank #23952	J & J	17,428.25
Bay State Federal Savings & Loan #31616	J & D 30	7,939.09
So. Boston Savings Bank #225049	A & O	2,222.12
	Total	$479,340.19

RETIREMENT FUND SECURITIES

January 1, 1965

Co-operative Bank Paid Up Shares

10	Norwood Co-op. #233	J & J & O 1	$ 2,000.00
50	Norwood Co-op. #3159	J & J & O 1	10,000.00
20	Norwood Co-op. #6440	J & J & O 1	4,000.00
10	Hyannis Co-op. #1209	J & J & O 18	2,000.00
20	Hyannis Co-op. #3350	J & J & O 18	4,000.00
20	Hyannis Co-op. #5200	J & J & O 18	4,000.00
30	Hyannis Co-op. #3925	J & J & O 18	6,000.00
30	Walpole Co-op. #1279	M J S & D 15	6,000.00
20	Walpole Co-op. #1720	J J S & D 15	4,000.00
20	Middleborough Co-op. #6020	F M A & N 15	4,000.00
40	Middleborough Co-op. #8702	F M A & N 15	8,000.00
10	Mattapan Co-op. #5733	M J S & D 15	2,000.00
40	Needham Co-op. #5117	M & N 10	8,000.00
40	Needham Co-op. #7337	M & N 10	8,000.00
10	Stoneham Co-op. #2589	M & N 10	2,000.00
5	Marblehead Co-op. #142	M & N 10	1,000.00
25	Marblehead Co-op. #637	M & N 10	5,000.00
20	Orange Co-op. P565	J & J 25	4,000.00
40	Concord Co-op. #3624	M J S & D 1	8,000.00
40	Concord Co-op. #3639	M J S & D 1	8,000.00
40	Newton Co-op. #5892	M J S & D 1	8,000.00
40	Saugus Co-op. 4% #1086	M & N 15	8,000.00
80	Westfield Co-op. #5413	J & D 15	16,000.00
100	Dedham Co-op.		20,000.00
			$152,000.00

Savings Bank Accounts

Dedham Inst. for Savings #72229	M & N 1	$ 49,000.00
Danvers Savings Bank #6994	A & O 1	10,000.00
Bass River Savings Bank #17170	A & O 1	10,000.00
Uxbridge Savings Bank #34490	J & J 1	5,000.00
Abington Savings Bank #39371	A & O 5	2,000.00
Union Savings Bank #3681	A & O 20	103,045.00
Ware Savings Bank #83111	J & J 1	10,000.00
So. Boston Savings Bank #228164	A & O	40,000.00
Provident Inst. for Savings #845722	J & J A O	35,000.00
Warren Inst. for Savings #500142		55,000.00
Charlestown Savings Bank #561514		20,000.00
Norwood Co-op. Bank S9903		40,000.00
		$379,045.00

U. S. Bonds Series H

M 3 437 153H-154H-155H 156H-157H July 1968	J & J 1	$ 5,000.00

Bonds

Westchester Lighting Co. 3½% 1967 8017-18	J & J 1	$ 2,000.00
Atchinson, Topeka & Santa Fe 4 1995 RB3166	A & O 1	5,000.00
N.Y. Central & Hudson River 3½ 1997 X7 509	J & J 1	10,000.00
M8 800, 1, 2, 3, 4, M9 463, 4, 5		8,000.00
Northern Pacific Prior Lien 4 1997 Reg. 9654..	J & J O	10,000.00
Reading Co. 3⅛ 1995 63393-407 incl.	M & N 1	15,000.00
Nashville, Chattanooga & St. Louis 3 1986 13594-13603 incl.	F & A 1	10,000.00
Am. Tel. & Tel. Co. 2¾ 1980 Rx234	F & A 1	10,000.00
Am. Tel. & Tel. Co. 2¾ 1980 Rv41	F & A 1	5,000.00
Am. Tel. & Tel. Co. 2⅝ 1986 Rx110	J & J 1	10,000.00
Am. Tel. & Tel. Co. 2⅝ 1986 Rv30	J & J 1	5,000.00
Am. Tel. & Tel. Co. 2⅞ 1987 4-563, 4-562 48-408 41-742 42086	J & D 1	5,000.00
New Eng. Tel & Tel. Co. 3 1974 27852-856 incl.	M & S 15	$ 5,000.00
Narragansett Elec. Co. 3% 1974 21391-395 inc.	M & S 1	5,000.00
Montana Power Co. 2⅞ 1975 2707-11 inc.	A & O 1	5,000.00
Ohio Power Co. 3 1978 29256-260 inc.	A & O 1	5,000.00
Consolidated Edison of N.Y. 3⅝ 1986 23878-882	M & N 1	5,000.00
California Electric Power Co. 4½ 1986 M 1793, 94, 95, 96, 97	A & O 1	5,000.00
Cincinatti Gas & Electric Co. 4⅛ 1987 M 17363, 365, M9098 to 9105 inc.	M & N 1	10,000.00
General Electric Co. 3½ 1976 216501 to 510 inc.	M & N 1	10,000.00
Commonwealth Edison Co. 3½ 1986 M 16109 to 118 inc.	J & D 1	10,000.00
N.Y. Tel. & Tel. Co. 4½ 1991 34-506 to 510 inc.	M & N	5,000.00
N.Y. Tel. & Tel. Co. 4½ Series J 1991 61-391 to 395, 61-696 to 700	M & N 1	10,000.00
Chesapeake & Potomac Tel. Co. 4⅛ 1993 17073 to 17082	J & D 1	10,000.00
Delaware Power & Light Co. 3⅞ 1988 M 3341 to 3345	J& D 1	5,000.00
Duquense Light Co. 3¾ 1988 M7564 to 7568 ..	A & O 1	5,000.00
Bell Tel. Co. of Penna. 3¾ 314 1989 20680 to 20689 3¾ 1989 M 47879-M 47888	F & A 1	¼ 20,000.00
N.Y. Tel. Co. 4⅛ 1993 48500 to 48509	J & J 1	10,000.00
Mountain States Tel. & Tel. Co. 4⅜ 1988 6-925 to 6-934	F & A 1	10,000.00
Philadelphia Electric Co. 4⅜ 1986 (6893-6902)	J & D 1	10,000.00
Central Illinois Pub. Serv. Co. 4¾ 1989 10044-10050 & 4702-4704	J & J 1	10,000.00
So. California Edison Co. 4¼ 1982 17883-17887	F & A 15	5,000.00
Illinois Bell Tel. Co. 4⅜ 1994 47690-47699 ...	M & A 1	10,000.00
Consolidated Edison of N.Y. 4 1988 24111-24115	J & D 1	5,000.00
Wisconsin Tel. Co. 4½ 1992 16-469 to 472, 16-443, 444, 8-976 to 979	J & J 1	10,000.00

Bonds—Continued

10 Cleveland Electric Illuminating Co. 4⅜ 1994 M8656-8660, M20111-20114-20120	A & O 1	10,000.00
10 Pacific Gas & Electric Co. Series EE 1991 5%	J & D 1	10,000.00
Commonwealth Edison Co. 4¼ 1987 M 44061 to M 44065	M & S 1	5,000.00
Carolina Power & Light Co. 1'st. Mtge. Bonds 4⅞ due 1990 #14846 thru 14855	A & O 1	10,000.00
Metropolitan Edison Co. 1'st. Mtge. Bonds 5% due 1990 M 6055 thru M 6064	M & N 1	10,000.00
U.S. Treas. Bonds 4¼ due May 15, 1985 #7487H & 7488J	F & A 1	20,000.00
U.S. Treas. Bonds 3⅞ due 1974 #12097 & 12098		20,000.00
Amer. Tel. & Tel. 4⅜ Debent. Due Apr. 1, 1985 #18068 thru 18077	A & O	10,000.00
The Cleveland Electric Illuminating Co. 1'st. Mtge. Bonds 3% due July 1, 1970 #5593 thru 5597 & 11267 thru 11271	J & J	10,000.00
United States Steel Corp. 4½% Sinking Fund Debent. due 1986 #158907 thru 158916	A & O	10,000.00
So. Bell Tel. & Tel. Co. 4⅜ Debent. due Mar. 1, 1998 #16-181 thru 16-185		5,000.00
American Tel. & Tel. 2¾ Debent. due Oct. 1, 1975 #6-713, 9-528, 9-529, 79-492, 7-568, 7-569, 31-584, 31-585, 94-368, 51-451	A & O	10,000.00
American Tel. & Tel. Debent. 4¾ June 1, 1998 SCA #182-841 thru 182-850	J & D 1	10,000.00
So. Bell Tel. & Tel. Co. 39 Yr. 4⅜% Debent. due April 1, 2001 28-957 thru 28-976		20,000.00
		$440,000.00
	Grand Total	$976,045.00

REVENUE

Statement of Appropriations and Balances — 1964

Annual Appro-priation	Transfers In	Transfers Out	Total	Accounts	Payments	Balance
5,454.47			5,454.47	Clerk of Selectmen Salary	5,454.47	.00
200.00			200.00	Selectmens Personal Expense	135.00	65.00
2,500.00			2,500.00	Selectmens Legal Services	1,500.00	1,000.00
50.00			50.00	Selectmens Transportation Commission	50.00	.00
10,332.97			10,332.97	Town Clerk and Accountant Salary	10,332.97	.00
41,862.67	78.54		41,941.21	Town Clerk and Accountant Personal Services	37,431.07	4,510.14
3,700.00			3,700.00	Town Clerk and Accountant Incidentals	3,676.17	23.83
6,500.00			6,500.00	Town Clerk and Accountant New Equipment	6,319.28	180.72
15,997.78			15,997.78	General Manager Salary	15,997.78	.00
20,694.61			20,694.61	General Manager Personal Services	20,432.43	262.18
3,150.00			3,150.00	General Manager Incidentals	3,100.50	49.50
430.00			430.00	General Manager New Equipment	238.00	192.00
10,698.95			10,698.95	Town Engineers Salary	10,698.70	.25
51,473.76	2,000.00		53,473.76	Engineers Personal Services	46,604.54	6,869.22
1,975.00			1,975.00	Engineering Incidentals	1,874.29	100.71
3,302.00			3,302.00	Engineering New Equipment	3,009.09	292.91
12,726.28			12,726.28	Municipal Building Personal Services	12,692.69	33.59
21,000.00			21,000.00	Maintenance Municipal Building Incidentals	16,721.11	4,278.89
5,000.00			5,000.00	Maintenance and Repair Municipal Building	2,974.61	2,025.39
9,364.25			9,364.25	Treasurer and Collector Salary	9,364.25	.00
32,634.70			32,634.70	Treasurer and Collector Personal Services	32,418.08	216.62
6,831.00	58.50		6,889.50	Treasurer and Collector Incidentals	6,741.78	147.72
400.00			400.00	Treasurer and Collector New Equipment	379.23	20.77

REVENUE — Continued

Annual Appro-priation	Transfers In	Transfers Out	Total	Accounts	Payments	Balance
350.00			350.00	Foreclosure of Tax Titles		350.00
200.00			200.00	Certification of Bonds and Notes	8.00	192.00
11,099.72			11,099.72	Assessors Salaries	11,099.72	.00
11,247.40			11,247.40	Assessors Personal Services	11,043.52	203.88
3,800.00			3,800.00	Assessors Incidentals	3,062.28	737.72
450.00			450.00	Assessors New Equipment	310.00	140.00
800.00			800.00	Expense Defense of Assessors	390.00	410.00
5,815.00	500.00		6,315.00	General Government Incidentals	5,086.75	1,228.25
1,800.00			1,800.00	Board of Registrars Salaries	1,800.00	0.0
2,981.25			2,981.25	Election and Registration Salary	2,950.86	30.39
21,000.00	4,500.00		25,500.00	Election and Registration Incidentals	22,419.33	3,080.67
945.00			945.00	Election and Registration New Equipment	200.00	745.00
6,700.00			6,700.00	Town Counsel Salary	6,700.00	.00
1,800.00	69.50		1,869.50	Town Counsel Incidentals	1,869.50	.00
3,790.00			3,790.00	Planning Board Incidentals	1,636.04	2,153.96
340.00			340.00	Board of Appeal Building Code	34.50	305.50
875.00			875.00	Board of Appeal Zoning	781.07	93.93
4,125.00	200.00		4,325.00	Finance Commission	4,251.46	73.54
450.00			450.00	Finance Commission New Equipment	450.00	.00
650.00			650.00	Dog Officer Salary	650.00	.00
275.00			275.00	Dog Officer Incidentals	250.00	25.00
7,444.34			7,444.34	Building Inspector Salary	7,443.09	1.25
885.00			885.00	Building Inspector Incidentals	856.18	28.82
200.00			200.00	Animal Inspector Salary	192.05	7.95
1,550.00			1,550.00	Sealer of Weights and Measures	1,550.00	.00

485.00			485.00	Sealer of Weights and Measures Incidentals	485.00	.00
200.00			200.00	Game Warden Salary	200.00	.00
350.00			350.00	Game Warden Incidentals	349.97	.03
249,245.41		29.37	249,216.04	Police Salaries	245,145.94	4,070.10
21,000.00	16,029.37		37,029.37	Police Salaries Specials	37,029.37	.00
16,800.00			16,800.00	Police Salaries Traffic Supervisors	16,226.99	573.01
9,020.00	16.35		9,036.35	Police Paid Holidays	8,759.76	276.59
18,605.70	210.00		18,815.70	Annuity to Dependents of Policemen	18,175.51	640.19
4,000.00	75.00		4,075.00	Police New Uniforms	3,970.11	104.89
75.00			75.00	Police Out of State Travel	75.00	.00
13,025.00			13,025.00	Police New Equipment	12,713.83	311.17
15,620.00	5,978.48		21,598.48	Police Incidentals	21,540.39	58.09
25,425.71			25,425.71	Maintenance and Control of Traffic	19,725.32	5,700.39
10,000.00			10,000.00	Maintenance of Police and Fire Station	6,558.96	3,441.04
269,047.46		3,417.64	265,629.82	Fire Salaries	263,602.12	2,027.70
3,500.00	3,416.60		6,916.60	Fire Salaries Overtime	6,916.60	.00
35,933.24	126.04		36,059.28	Annuity to Dependents of Firemen	36,059.28	.00
10,384.00			10,384.00	Fire Paid Holidays	9,698.69	685.31
11,390.00	4,700.43		16,090.43	Fire Incidentals	15,769.74	320.69
2,200.00			2,200.00	Fire New Uniforms	1,304.55	895.45
2,080.00			2,080.00	Fire New Equipment	1,803.69	276.31
10,450.00			10.450.00	Maintenance of Fire Alarm	7,964.94	2,485.06
150.00			150.00	Board of Health Salaries	150.00	.00
49,009.62	2,610.00		51,619.62	Public Health Personal Services	51,017.95	601.67
14,410.00			14,410.00	Public Health Incidentals	8,358.55	6,051.45
48,500.00			48,500.00	Garbage Collection	45,632.22	2,867.78
50,000.00		2,000.00	48,000.00	Public Dump Maintenance	43,506.42	4,493.58
400.00			400.00	Moth Suppression Salary	384.40	15.60
1,700.00			1,700.00	Moth Suppression Incidentals	970.00	730.00
7,650.00			7,650.00	Care of Trees	6,434.45	1,215.55

REVENUE — Continued

Annual Appro-priation	Transfers In	Transfers Out	Total	Accounts	Payments	Balance
3,400.00			3,400.00	Dutch Elm Disease Control	1,895.00	1,505.00
19,500.00			19,500.00	Rubbish Collection Payroll Wages	19,333.67	166.33
500.00			500.00	Rubbish Removal	484.47	15.53
13,000.00			13,000.00	Drains Maintenance Payroll Wages	12,958.49	41.51
1,600.00	950.00		2,550.00	Drains Maintenance	2,395.75	154.25
18,325.00	4,511.25		22,836.25	Drains Construction	13,329.76	9,506.49
7,500.00	3,000.00		10,500.00	Sewer Maintenance Payroll Wages	9,593.80	906.20
3,350.00			3,350.00	Sewer Maintenance and Repairs	2,074.44	1,275.56
39,250.00			39,250.00	Sewer Construction	22,511.24	16,738.76
18,000.00	5,600.00		23,600.00	Particular Sewers Construction	22,354.35	1,245.65
36,100.18			36,100.18	Public Works Salaries and Wages	35,800.57	299.61
8,650.00			8,650.00	Public Works Incidentals	8,477.46	172.54
19,503.72	621.84		20,125.56	Pensions	19,539.60	585.96
11,992.80			11,992.80	Vacations	11,746.56	246.24
8,000.00	1,100.00		9,100.00	Sick Leave	9,100.00	.00
28,145.00			28,145.00	Public Works New Equipment	22,916.47	5,228.53
13,500.00			13,500.00	Garage Maintenance & Operation Payroll Wages	11,967.39	1,532.61
24,300.00			24,300.00	Garage Maintenance and Operation	21,256.17	3,043.83
25,000.00			25,000.00	Permanent Sidewalks	21,879.21	3,120.79
50,400.00			50,400.00	Highway Maintenance & Repairs Payroll Wages	50,026.66	373.34
45,200.00			45,200.00	Highway Maintenance & Repairs	40,565.28	4,634.72
				Snow and Ice Removal	85,000.00	.00
75,000.00	10,000.00		85,000.00	Snow and Ice Removal Overdraft	13,824.47	*13,824.47
6,000.00			6,000.00	Highway Maintenance Chapter 90	6,000.00	.00

* Overdraft

42,000.00		42,000.00	Highway Construction Chapter 90	.00	42,000.00
14,000.00		14,000.00	Highway Construction	1,350.00	12,650.00
18,814.00		18,814.00	Public Welfare Personal Services	18,814.00	.00
1,455.00	100.00	1,555.00	Public Welfare Administration Expense	1,339.17	215.83
3,000.00		3,000.00	Public Welfare New Equipment	2,363.15	636.85
450.00		450.00	Old Age Assistance Administration	367.55	82.45
18,000.00	106.25	18,106.25	Old Age Assistance	18,106.25	.00
72,500.00	118.15	72,618.15	Medical Assistance for the Aged	72,560.00	58.15
24,000.00	41.20	24,041.20	Disability Assistance	24,041.20	.00
30,000.00	244.31	30,244.31	Aid to Dependent Children	30,146.68	97.36
1,000.00		1,000.00	Care in Hospitals	16.00	984.00
14,692.73		14,692.73	Medical Assistance to Aged Admin. P.S. U.S. Grant	14,692.73	.00
299.70		299.70	Medical Assistance to Aged Admin. U.S. Grant	299.70	.00
96,953.52		96,953.52	Medical Assistance to Aged U.S. Grants	96,953.52	.00
14,359.32		14,359.32	Disability Assistance U.S. Grants	14,359.32	.00
1,831.93		1,831.93	Old Age Assistance Admin. P.S. U.S. Grants	1,831.93	.00
631.65		631.65	Old Age Administration U.S. Grants	631.65	.00
18,400.00	4,419.25	22,819.25	Public Welfare Incidentals	21,518.25	1,301.00
60.10		60.10	Aid to Dependent Children Admin. U.S. Grants	60.10	.00
95,601.88		95,601.88	Old Age Assistance U.S. Grant	95,601.88	.00
28,577.25		28,577.25	Aid to Dependent Children U.S. Grant	28,577.25	.00
83,315.26		83,315.26	School Administration Salaries	83,315.26	.00
9,084.12	100.00	9,184.12	School Administration Expense	8,886.26	297.86
1,833,559.00		1,833,559.00	School Instruction Salaries	1,822,913.25	10,645.75
87,500.00	522.90	88,022.90	School Instruction Supplies—Textbooks and NDEA Town Funds	83,408.40	4,614.50
154,661.60		154,661.60	School Custodial Salaries	154,661.60	.00
6,300.00		6,300.00	School Custodial Supplies	5,115.89	1,184.11
33,524.25		33,524.25	School Auxiliary Agency Salaries	32,218.85	1,305.40
4,400.00		4,400.00	School Auxiliary Agency	4,071.12	328.88

REVENUE — Continued

Annual Appro-priation	Transfers In	Transfers Out	Total	Accounts	Payments	Balance
63,200.00			63,200.00	School Utilities	60,520.30	2,679.70
9,000.00			9,000.00	School Maintenance of Grounds	6,979.76	2,020.24
54,000.00	2,300.00		56,300.00	School Maintenance of Buildings	49,593.42	6,706.58
17,000.00	18.06		17,018.06	School Equipment Repairs & Replacements	16,577.92	440.14
10,500.00			10,500.00	School Capital Outlay New Equipment	8,896.71	1,603.29
1,100.00			1,100.00	School Out of State Travel	1,099.74	.26
24,824.00			24,824.00	School Continuing Fees and Services	20,352.09	4,471.91
85,000.00	3,000.00		88,000.00	School Transportation	87,884.68	115.32
36,150.00			36,150.00	School Cafeteria Salaries	33,708.50	2,441.50
3,000.00			3,000.00	School Lunch Counter Operation Town Funds	2,992.99	7.01
109,416.47			109,416.47	School Lunch Counter Operation Revolving	109,416.47	.00
29,423.06			29,423.06	School Athletic Association Revolving	29,423.06	.00
9,635.01			9,635.01	National Defense Educational Act. U.S. Grants	9,635.01	.00
17,000.00			17,000.00	Playground Maintenance Salaries	15,743.37	1,256.63
18,950.00			18,950.00	Playground Maintenance	18,825.33	124.67
4,000.00			4,000.00	Park Maintenance Salaries	2,290.14	1,709.86
9,185.00			9,185.00	Park Maintenance	7,681.25	1,503.75
13,795.00			13,795.00	Playground Improvement	6,822.29	6,972.71
42,512.48			42,512.48	Recreation Salaries	36,000.88	6,511.60
8,900.00			8,900.00	Recreation Incidentals	7,333.17	1,566.83
70,751.33			70,751.33	Morrill Memorial Library Personal Services	69,283.81	1,467.52
26,030.00	50.00		26,080.00	Morrill Memorial Library Incidentals	25,854.24	225.76
620.00			620.00	Morrill Memorial Library New Equipment	359.80	260.20
425.00			425.00	Maintenance & Repair of Library Building	35.00	390.00
18,800.00			18,800.00	Library Building Addition Committee	18,800.00	.00

	15,000.00		15,000.00	Morrill Memorial Library—New Addition	9,600.00	5,400.00
	59,000.00		59,000.00	Morrill Meroial Library—Remodel-Reconstruct	5,671.52	53,328.48
95,718.00			95,718.00	Interest	95,718.00	.00
388,000.00			388,000.00	Maturing Debt	388,000.00	.00
60,785.84	29.92		60,815.76	Group Insurance	60,210.84	604.92
28,200.00	2.02	2,000.00	26,202.00	Insurance	22,611.28	3,590.74
35,000.00			35,000.00	Street Lighting	31,112.24	3,887.76
1,110,000.00			1,110,000.00	Purchase of Electric Energy	1,100,245.72	9,754.28
112,420.78	85.00		112,505.78	Light Admin. Customers & General Expense	110,075.16	2,430.62
107,446.87			107,446.87	Light Depreciation	82,144.93	25,301.94
116,414.79			116,414.79	Light Operation	116,065.05	349.74
89,486.23	54,815.00		144,301.23	Light Construction	123,857.98	20,443.25
43,643.00			43,643.00	Water Maintenance Payroll Wages	42,213.27	1,429.73
52,200.00		2,460.00	49,740.00	Water Maintenance and Repairs	26,471.96	23,268.04
1,500.00			1,500.00	Water Operations Payroll Wages	1,493.59	6.41
6,187.00	2,460.00		8,647.00	Water Operations	8,477.29	169.71
15,000.00			15,000.00	Water House Connections	14,436.68	563.32
31,240.00	5,000.00		36,240.00	Water Construction	25,020.25	11,219.75
	20,500.00		20,500.00	Water Construction Everett Street	.00	20,500.00
57,090.24	42.00		57,132.24	Cemetery Maintenance Salaries	55,466.62	1,665.62
10,575.00	5,044.00		15,619.00	Cemetery Maintenance	15,273.21	345.79
1,000.00			1,000.00	Cemetery Improvement Salaries	996.85	3.15
6,100.00			6,100.00	Cemetery Improvement	4,771.46	1,328.54
8,500.00			8,500.00	Cemetery New Equipment	8,280.88	219.12
8,751.50		2,400.00	6,351.50	Veterans Service Salaries	5,173.75	1,177.75
43,375.00	3,926.11		47,301.11	Veterans Service Incidentals	46,360.63	940.48
720.00			720.00	Lease of Quarters Veterans of Foreign Wars.	720.00	.00
720.00			720.00	Lease of Quarters Post 70 American Legion	720.00	.00
720.00			720.00	Lease of Quarters Amvets Post 153	720.00	.00
720.00			720.00	Lease of Quarters Marine Corps League	720.00	.00

REVENUE — Continued

Annual Appro-priation	Transfers In	Transfers Out	Total	Accounts	Payments	Balance
720.00			720.00	Lease of Quarters Chapter 90 D.A.V.	720.00	.00
82,832.31	1,500.00		84,332.31	Contributory Retirement Fund	84,332.31	.00
	200,000.00		200,000.00	Stabilization Fund	200,000.00	.00
250.00			250.00	Airport Administration Fund	220.50	29.50
3,500.00	99.90		3,599.90	Civil Defense	1,941.65	1,658.25
500.00	15.40		515.40	Conservation Committee	308.85	206.55
16,000.00			16,000.00	Survey of Expansion and Extension of Electric Light Dept. (10 year plan)	4,777.57	11,222.43
500.00			500.00	Capital Outlay Committee	288.55	211.45
	1,000.00		1,000.00	Relocating Curbing Talbot Parking Lot	803.25	196.75
1,900.00			1,900.00	Cleveland School Addition Committee	366.15	1,533.85
500.00	75.00		575.00	Carillon Concerts	575.00	.00
2,600.00			2,600.00	Observance of Memorial Day	2,363.13	236.87
2,000.00			2,000.00	Observance of Fourth of July	1,907.50	92.50
3,000.00			3,000.00	Christmas Decorations	2,940.78	59.22
20,270.00			20,270.00	Renovation to Basement of Municipal Bldg.	15,021.29	5,248.71
500.00			500.00	Committee of Industrial Development	309.40	190.60
9,800.00			9,800.00	Hydrant Rentals	9,800.00	.00
	1,427.30		1,427.30	Blue Hills Regional District School	1,427.30	.00
500.00			500.00	Memorial to Late James E. Pendergast	.00	500.00
700.00			700.00	Oil Painting of Late George F. Willett	650.00	50.00
500.00			500.00	Plans and Specifications for Erection of Honor Roll Plaques in Memorial Hall	.00	500.00
10,000.00			10,000.00	Establishing a Teen-Age Drop-in-Center	29.69	9,970.31
23,850.00			23,850.00	Purchase of Lovell Land for Dump Purpose	23,581.28	268.72

	300.00		300.00	Parking Commission Expense	4.00	296.00
3,700.00			3,700.00	Printing Town Report	3,572.75	127.25
1,000.00			1,000.00	Expense of 100th Anniversary Committee	634.37	365.63
580.00			580.00	Erection of Flagpole on D.A.V. Park	580.00	.00
5,000.00			5,000.00	Balch School Addition Committee	3,888.70	1,111.30
	300.00		300.00	Permanent Building Construction Committee	30.00	270.00
	189.50		189.50	Legal Services—Crowley & Christian Case	189.50	.00
17,057.37	662.00		17,719.37	Unpaid Bills Incurred Prior to 12-31-63	17,647.25	72.12
58,600.00			58,600.00	Reserve Fund	51,656.47	6,943.53
7,822,786.58	448,845.17	12,307.01	8,259,324.74		7,806,268.24	466,880.97
					Overdraft—	13,824.47

UNEXPENDED 1961 REVENUE ACCOUNTS AS OF DECEMBER 31, 1964

Unexpended Balance	Transfer In	Transfer Out	Total	Account	Payment	Balance
30,967.90	11,944.00		42,911.90	Norwood-Walpole Interceptor Sewer	1,911.24	41,000.66
10,770.40			10,770.40	Sewer Construction		10,770.40
38,019.43			38,019.43	Drain Construction		38,019.43
2,164.25			2,164.25	Highway Construction		2,164.25
500.00			500.00	Playground Improvement		500.00
1,019.44			1,019.44	Playground Improvement—Fr. McAleer		1,019.44
957.84			957.84	Prospect St. Elementary School Bldg. Com.	90.00	867.84
29,356.81			29,356.81	Automatic Sprinklers in School Buildings		29,356.81
731.00			731.00	Morrill Memorial Library Addition Bldg. Com.	731.00	
1,862.10			1,862.10	Light Construction	1,862.10	
1,101.36			1,101.36	Light Depreciation	1,101.36	
3,700.00			3,700.00	Water Construction	678.10	3,021.90
400.00			400.00	Cemetery Improvement Incidentals		400.00
2,281.18			2,281.18	Land Damage Lenox St.		2,281.18
123,831.71	11,944.00		135,775.71		6,373.80	129,401.91

UNEXPENDED 1962 REVENUE ACCOUNTS AS OF DECEMBER 31, 1964

Unexpended Balance	Transfer In	Transfer Out	Total	Account	Payment	Balance
3,852.78			3,852.78	Procuring Final Plans & Estimates for Fire-Police & Civil Defense Bldg.	3,650.01	202.77
6,470.00			6,470.00	Maintenance & Control of Traffic	6,350.60	119.40
5,769.40			5,769.40	Sewer Construction	202.26	5,567.14
52,087.10			52,087.10	Highway Construction	22,390.71	29,696.39
42,000.00			42,000.00	Highway Construction Chapter 90		42,000.00
2,500.00			2,500.00	Permanent Sidewalks	2,377.90	122.10
4,965.45			4,965.45	Veterans Services Incidentals		4,965.45
727.69			727.69	Playground Construction—Ellis Gardens	328.19	399.50
67,996.72	4,694.00		72,690.72	Prospect St. Elementary School Bldg. Construction	67,672.61	5,018.11
85.00			85.00	Committee on Regional Vocational School		85.00
9,400.00			9,400.00	Renovating and Modernizing Fire Alarm System in Balch-Winslow-Shattuck-Callahan-Junior High		9,400.00
452.93			452.93	Light Construction	452.93	
49.58			49.58	Light Construction—Windsor Gardens		49.58
330.83			330.83	Procuring-Writing & Publishing Town Histories		330.83
2,513.35			2,513.35	Committee on Industrial Development		2,513.35
199,200.83	4,694.00		203,894.83		103,425.21	100,469.62

1963 UNEXPENDED REVENUE BALANCES AS OF DECEMBER 31, 1964

Unexpended Balance	Transfer In	Transfer Out	Total	Account	Payment	Balance
187.40			187.40	Assessors Incidentals	187.40	
22.50			22.50	Assessors New Equipment	22.50	
247.25			247.25	Engineers New Equipment	91.80	155.45
492.90			492.90	General Government Incidentals	212.00	280.90
2,975.00			2,975.00	Finance Commission	2,975.00	
80,423.53			80,423.53	Construction Police-Fire & Civil Defense Building	80,423.53	
1,259.00			1,259.00	Police New Uniforms	1,113.00	146.00
239.00			239.00	Police New Equipment	239.00	
4,133.00			4,133.00	Maintenance & Control of Traffic	4,130.00	3.00
105.00			105.00	Fire New Uniforms		105.00
2,592.71			2,592.71	Fire Alarm Maintenance	1,851.00	741.71
227.50			227.50	Public Works Incidentals	227.50	
105,086.59			105,086.59	Sewer Construction	77,410.46	27,676.13
2,626.59	4,110.00		6,736.59	Drains Construction	5,103.21	1,633.38
131.00			131.00	Particular Sewers		131.00
70.00			70.00	Sewer Maintenance and Repairs		70.00
628.00			628.00	Highway Maintenance and Repairs	479.13	148.87
42,000.00			42,000.00	Highway Construction Chapter 90		42,000.00
1,204.22			1,204.22	Garage Maintenance and Operation	894.72	309.50
2,044.10			2,044.10	Permanent Sidewalks	1,578.45	465.65
190.00			190.00	Care of Trees		190.00
680.00			680.00	Dutch Elm Disease Control	680.00	
8,764.06			8,764.06	Playground Improvement	8,684.64	79.42
7,523.40			7,523.40	Construction of Playground—Mastercraft	4,328.10	3,195.30
200.00			200.00	Schools Administration Expense		200.00

1963 UNEXPENDED REVENUE BALANCES—Continued

Unexpended Balance	Transfer In	Transfer Out	Total	Account	Payment	Balance
6,060.98			6,060.98	Schools Maintenance of Buildings	6,060.81	.17
433.43			433.43	Committee of Nine Elementary School Housing	305.51	127.92
1,500.00			1,500.00	Regional School District Planning Committee	1,023.02	476.98
564.91			564.91	Schools Instruction Supplies	46.43	518.48
1,831.85			1,831.85	Schools Auxiliary Agencies	1,485.51	346.34
54.00			54.00	Schools Repairs & Replacements—Equipment & Furnishings		54.00
583.05			583.05	Schools Textbooks	253.49	329.56
1,024.00			1,024.00	Industrial Education	700.79	323.21
18.00			18.00	National Defense Education Act	18.00	
922.25			922.25	Schools Capital Outlay	169.34	752.91
92.48			92.48	Morrill Memorial Library Incidentals	19.96	72.52
800.00			800.00	Morrill Memorial Library Addition Committee		800.00
80.00			80.00	Maintenance & Repair of Library Building		80.00
1,981.54			1,981.54	Water Maintenance	769.22	1,212.32
280.00			280.00	Water House Connections		280.00
1,115.00			1,115.00	Light Operation	780.00	335.00
1,564.82			1,564.82	Light Admin. Customer & General Expense	1,500.00	64.82
36,352.83			36,352.83	Light Construction	35,542.71	810.12
19,356.11			19,356.11	Light Depreciation	19,356.11	
30,000.00			30,000.00	Addition to Light sub-station at Washington and Chapel St.	16,528.00	13,472.00
85.00			85.00	Christmas Decorations	85.00	
992.50			992.50	Procuring-Writing & Publishing of Town Histories	126.32	866.18
312.43			312.43	Civil Defense	196.41	116.02
370,057.93	4,110.00		374,167.93		275,598.07	98,569.86

UNEXPENDED 1961 NON-REVENUE ACCOUNTS as of DECEMBER 31, 1964

Unexpended Balance	Transfer In	Transfer Out	Total	Account	Payment	Balance
1,729.69			1,729.69	Sewer Construction Borrowed		1,729.69
3,929.89			3,929.89	Drain Construction Borrowed		3,929.89
49,588.03			49,588.03	Remodel Senior High School Borrowed	2,235.25	47,352.78
39,098.84			39,098.84	Construction Senior High School Addition Borrowed	1,917.27	37,181.57
16.93			16.93	Construction Elementary School Neponset St.—Borrowed		16.93
12,409.42			12,409.42	Light Construction Borrowed	4,000.00	8,409.42
3,130.99			3,130.99	Water Construction Borrowed		3,130.99
2,516.95			2,516.95	Water Construction—Mains—Borrowed		2,516.95
112,420.74			112,420.74		8,152.52	104,268.22

1963 UNEXPENDED NON-REVENUE BALANCES

Unexpended Balance	Transfer In	Transfer Out	Total	Account	Payment	Balance
100,000.00			100,000.00	Construction Fire-Police-Civil Defense Building Borrowed	67,099.16	32,900.84
1,302.00			1,302.00	Sewer Construction—Borrowed		1,302.00
7,525.36			7,525.36	Water Construction Borrowed	3,080.54	4,444.82
5,013.93			5,013.93	Water Construction Street Mains Borrowed	2,247.10	2,766.83
206,612.82			206,612.82	Addition to Light Sub-Station at Washington & Chapel Sts.—Borrowed	133,976.58	72,636.24
320,454.11			320,454.11		206,403.38	114,050.73

NON REVENUE ACCOUNTS AS OF DECEMBER 31, 1964

Borrowed Appro-priation	Transfers In	Transfers Out	Total	Account	Payments	Balance
135,000.00			135,000.00	Light Construction Borrowed Funds 13.8 K.V. Line Nortronics and Bird's	23,356.04	111,643.96
58,000.00			58,000.00	Light Construction Borrowed	.00	58,000.00
20,000.00			20,000.00	Installing 13.8 K.V. Line at Plimpton Press Borrowed	.00	20,000.00
213,000.00			213,000.00		23,356.04	189,643.96

OTHER OPERATING ACCOUNTS AS OF DECEMBER 31, 1964

Annual Appro-priation	Transfers In	Transfers Out	Total	Account	Payments	Balance
18,000.00	819.23		18,819.23	Workmen's Compensation	16,127.22	2,692.01
	100.00		100.00	H. O. Peabody Income	38,823.96	
				Agency	1,164,595.61	
				Refunds	73,219.57	
				Trusts	8,644.72	
				Plimpton Fund	13.40	
				George Barden Fund	13,464.76	
				High School English Prize Fund	21.24	
				Estimated Receipts	56.09	
				Land Damage Awards	4,316.10	
				Investments	1,865.554.03	
				Purchase of Bonds	11,931.25	
				Court Judgments	11,922.67	
18,000.00	919.23		18,919.23		3,208,690.62	2,692.01

CONTRIBUTORY RETIREMENT

Membership

Active Membership Dec. 31, 1963:		
Group A—Male 123, Female 83		
Group B—Male 86	292	
Enrolled during 1964:		
Group A—Male 11, Female 13		
Group B—Male 10	34	
Withdrawals, Deaths, Retirements:		
Group A—Male 8, Female 6		
Group B—Male 3	17	
Active Membership Dec. 31, 1964:		
Group A—Male 126, Female 90		
Group B—Male 93	309	

Pensions

Retired Membership Dec. 31, 1963:		
Group A—Male 27, Female 11		
Group B—Male 4	42	
Retirements during 1964:		
Group A—Male 4, Female 2		
Group B—Male 2	8	
Deaths during 1964:		
Group A—Male 1		
Group B—Male 1	2	
Retired Membership Dec. 31, 1964:		
Group A—Male 30, Female 13		
Group B—Male 5	48	
Beneficiaries on Dec. 31, 1964	13	

Income

From Members:		
Group A	$46,394.50	
Group B	32,236.83	$78,631.31
From Town:		
Appropriation to Pension Fund	79,882.00	
AAdministration Expense	3,000.00	
Town of Saugus	1,450.31	84,332.31
From Interest:		
On Bonds	23,786.45	
On Deposits in Banks	13,937.58	37,724.03
		$200,687.65

CONTRIBUTORY RETIREMENT—Continued

Disbursements

Annuity Payments:		
Group A	$8,942.64	
Group B	1,525.30	$10,467.94
Pension Payments:		
Group A	80,335.93	
Group B	22,785.12	103,121.05
Refunds:		
Group A	2,188.65	
Group B	4,972.99	7,161.64
Investments		70,000.00
Administration Expense:		
Personal Services	1,856.88	
Medical Fees	283.00	
Printing, Postage, Stationery	173.08	
Travel, Members Association Expense	296.85	
Safe Deposit Box Rental	40.00	2,649.81
		$193,400.44

Assets

Bonds at Book Value	$ 442,638.48
Cooperative Shares at Book Value	152,000.00
Deposits in Banks NOT at Interest	23,338.04
Deposits in Banks AT Interest	379,045.00
Interest Due and Accrued Dec. 31, 1964	4,678.72
	$1,001,700.24

Liabilities

Annuity Savings Fund	$ 770,933.96
Annuity Reserve Fund	118,556.94
Special Fund for Military Credit	4,528.97
Pension Fund	103,824.21
Expense Fund	2,405.85
Due Town of Saugus—John F. Kennedy	1,450.31
	$1,001,700.24

CEMETERY PERPETUAL CARE BEQUESTS

1964

69	Lots Placed Under Perpetual Care	$7,950.00
16	Single Graves Placed Under Perpetual Care	600.00
85		$8,550.00

MUNICIPAL ELECTRIC LIGHT DEPARTMENT

FINANCIAL REPORT as of DECEMBER 31, 1964

Plant Investment Account

Total Cost	Distribution Plant	Book Value (Deprec. Deducted) Jan. 1, 1964	Additions During Yr.	Deductions (Depreci-ation)	Deductions (Other)	Book Value (Deprec. Deducted) Dec. 31, 1964
$ 9,637.00	Land	$ 9,637.00	$ 0.00	$ 0.00		$ 9,637.00
415,826.00	Structures and Improvements	241,506.00	10,104.00	12,171.00		239,439.00
475,093.00	Station Equipment	64,468.00	110,423.00	11,114.00	* 5,792.00	157,985.00
387,195.00	Poles, Towers and Fixtures	166,872.00	31,300.00	10,677.00		187,495.00
359,860.00	Overhead Conductors and Devices	160,445.00	39,689.00	9,905.00	** 9,967.00	180,262.00
279,903.00	Underground Conduits	151,877.00	38,433.00	7,244.00		183,066.00
788,312.00	Underground Conductors and Devices	539,543.00	85,772.00	21,076.00		604,239.00
470,496.00	Line Transformers	263,196.00	40,676.00	12,895.00		290,977.00
148,467.00	Services	68,143.00	15,411.00	3,992.00		79,562.00
303,434.00	Meters	107,752.00	15,993.00	8,623.00		115,122.00
239,632.00	Street Lighting and Signal Systems	130,071.00	20,420.00	6,576.00		143,915.00
$3,877,855.00	Total Distribution Plant	$1,903,510.00	$408,221.00	$104,273.00	$ 15,759.00	$2,191,699.00
	General Plant					
26,995.00	Office Furniture and Equipment	18,171.00	396.00	798.00		17,769.00
60,194.00	Transportation Equipment	39,489.00	2,279.00	1,737.00		40,031.00
27.00	Laboratory Equipment	26.00	0.00	1.00		25.00
9,107.00	Communication Equipment	7,961.00	944.00	245.00		8,660.00

PLANT INVESTMENT ACCOUNT—Continued

13,102.00	Miscellaneous Equipment	11,444.00	0.00	393.00		11,051.00
$ 109,425.00	Total General Plant	$ 77,091.00	$ 3,619.00	$ 3,174.00	$ 0.00	$ 77,536.00
$3,987,280.00	**Total Plant Investment Account**	$1,980,601.00	$411,840.00	$107,447.00	$ 15,759.00	$2,269,235.00

* Insurance Claims — Equipment taken out of service.
** Insurance and other recoveries taken out of service.

COMPARATIVE BALANCE SHEET

Assets and Other Debits

	Jan. 1, 1964	Dec. 31, 1964	Increase	Decrease
Plant				
Utility Plant in Service	$1,980,601.00	$2,269,235.00	$288,634.00	
Fund Accounts				
Depreciation Fund	20,458.00	25,302.00	4,844.00	
Construction Fund	287,740.00	305,464.00	17,724.00	
Other Special Funds	89,029.00	91,816.00	2,787.00	
Total Funds	397,227.00	422,582.00	25,355.00	
Current Assets				
Customer Accounts Receivable	157,306.00	163,860.00	6,554.00	
Other Accounts Receivable	6,723.00	0.00		6,723.00
Materials and Supplies	17,405.00	46,801.00	29,396.00	
Prepaid Insurance	256.00	256.00		
Total Current Assets	181,690.00	210,917.00	29,227.00	
Total Assets and Other Debits	$2,559,518.00	$2,902,734.00	$343,216.00	

Liabilities and Other Credits

	Jan. 1, 1964	Dec. 31, 1964	Increase	Decrease
Appropriations				
Appropriations for Construction	0.00	0.00	0.00	
Surplus				
Loans Repayment	593,808.00	688,808.00	95,000.00	
Appropriations for Construction Repayment	909,957.00	1,054,258.00	144,301.00	
Unappropriated Earned Surplus	616,733.00	599,118.00		17,615.00
Total Surplus	2,120,498.00	2,342,184.00	221,686.00	
Long Term Debt				
Bonds	347,000.00	465,000.00	118,000.00	
Current and Accrued Liabilities				
Customer Deposits	89,029.00	91,816.00	2,787.00	
Interest Accrued	2,991.00	3,734.00	743.00	
Total Current and Accrued Liabilities	92,020.00	95,550.00	3,530.00	
Total Liabilities and Other Credits	$2,559,518.00	$2,902,734.00	$343,216.00	

STATEMENT OF INCOME FOR THE YEAR

	Dec. 31, 1964	Increase	Decrease
Sales of Electricity			
Residential	$ 840,762.00	$ 64,118.00	
Commercial	326,963.00	19,379.00	
Industrial	561,449.00	32,081.00	
Municipal	68,968.00	1,148.00	
Operating Revenue	1,798,142.00	116,726.00	
Operating Expenses:			
Operation	1,318,691.00	79,218.00	
Maintenance	57,248.00	15,210.00	
Depreciation	107,447.00	8,338.00	
Total Operating Expenses	1,483,386.00	102,766.00	
Net Operating Income	314,756.00	13,960.00	
Other Income			
Interest Income	2,889.00	259.00	
Miscellaneous Income	6,095.00	2,720.00	
Total Other Income	8,984.00	2,979.00	
Total Income before Int. Charges	323,740.00	16,939.00	
Interest Charges			
Interest on Bonds and Notes	8,400.00	3,881.00	
Other Interest Expense	2,746.00	93.00	
Total Interest Charges	11,146.00	3,974.00	
Net Income	$ 312,594.00	$ 12,965.00	

Analysis of Unappropriated Earned Surplus

	Credits
Unappropriated Earned Surplus (at beginning of year)	$616,733.00
Balance Transferred from Income	312,594.00
	$929,327.00
	Debits
Appropriations of Surplus	$330,209.00
Unappropriated Earned Surplus (at end of year)	599,118.00
	$929,327.00

OPERATING EXPENSES

	Dec. 31, 1964	Increase	Decrease
Power Supply Expense			
Purchased Power	$1,100,246.00	$72,220.00	
Distribution Expenses			
Operation:			
Supervision and Engineering	4,065.00	156.00	
Station Expenses	28,861.00	1,099.00	
Overhead Line Expense	549.00		5,376.00
Underground Lines	492.00	201.00	
Street Lighting and Signal System Expense	10,519.00	1,186.00	
Meter Expenses	5,350.00	790.00	
Customer Installations Expense	6,841.00		57.00
Miscellaneous Distribution Exp.	3,885.00		5.00
Rents	1,180.00	590.00	
Total Operation	61,742.00		1,416.00
Maintenance:			
Supervision and Engineering	3,965.00		1,326.00
Maint. of Structures	2,813.00	1,885.00	
Maint. of Station Equipment	5,528.00		1,356.00
Maint. of Overhead Lines	28,156.00	12,645.00	
Maint. of Underground Lines	5,662.00		4,284.00
Maint. of Line Transformers	775.00	42.00	
Maint. of Street Light and Signal Systems	4,475.00	2,851.00	
Maint. of Meters	105.00		756.00
Maint. of Misc. Distribution Plant	157.00		103.00
Total Maintenance	51,636.00	9,598.00	
Total Distribution Expenses	113,378.00	8,182.00	
Customer Accounts Expenses			
Operation:			
Meter Reading Expenses	18,638.00	941.00	
Cust. Records and Collection Exp.	14,878.00		724.00
Misc. Customer Account Expenses	0.00		44.00
Total Customer Account Expenses	33,516.00	173.00	
Adminis. and General Expenses			
Operation:			
Administrative & General Salaries	85,450.00	6,802.00	
Office Supplies and Expenses	1,715.00		78.00

OPERATING EXPENSES—Continued

	Dec. 31, 1964	Increase	Decrease
Outside Services Employed	10,978.00	7,921.00	
Property Insurance	927.00		14.00
Employee Pensions and Benefits	17,534.00		112.00
Miscellaneous General Expense	583.00		222.00
Rents	6,000.00		
Total Operation	123,187.00	14,297.00	
Maintenance:			
Transportation	5,612.00		444.00
Total Administration and General Expense	128,799.00	13,853.00	
Total Electric Operation and Maintenance Expenses	$1,375,939.00	$94,428.00	

ANALYSIS OF GENERAL CASH
for the Year Ended December 31, 1964

Balance, January 1, 1964			0.00
Add—Receipts:			
Customer Collections		$1,812,657.00	
Insurance Recovery		12,515.00	
Constructive Receipt, Cost of Water Billing		9,193.00	
Total Receipts			$1,834,365.00
Deduct—Disbursements:			
Actually Paid:			
Operation and Maintenance	$1,217,091.00		
Customer Account Expenses	37,130.00		
Adminis. and General Exp.	72,945.00		
Survey of Plant	4,778.00		
Outside Engineering Services	1,500.00		
Bonds	95,000.00		
Interest on Bonds	7,657.00		
Refunds	455.00		
Depreciation Fund	107,447.00	1,544,003.00	
Constructively Paid:			
Adminis. and General Exp.	42,750.00		
Pensions	12,404.00		
Town Meeting Approp. Repaid	144,301.00		
Balance of Cash Ret. to Treas.	90,907.00	290,362.00	
Total Disbursements			1,834,365.00
Balance, December 31, 1964			0.00

ANALYSIS OF CONSTRUCTION CASH FUND
for the Year Ended December 31, 1964

Balance, January 1, 1964		$287,740.00
Add—Receipts:		
Direct Appropriations at Town Meetings	$144,301.00	
Borrowings (Bond Issued at Town Meet.)	213,000.00	
Total Receipts		357,301.00
		645,041.00
Deduct—Disbursements for Construction		339,577.00
Balance, December 31, 1964		$305,464.00

ANALYSIS OF DEPRECIATION CASH FUND
for the Year Ended December 31, 1964

Balance, January 1, 1964	$ 20,458.00
Add—Receipts (Appropriated at Town Meeting)	107,447.00
	127,905.00
Deduct—Disbursements for Renewals and Replacements (Obsolescence)	102,603.00
Balance, December 31, 1964	$ 25,302.00

COMMENTS

The Municipal Light Department is on the accrual basis, by law, whereas the Town itself is on the cash basis, by law.

It has been said that a Municipality goes in and out of business every year. The Light Department, as a business, goes on and on.

The Balance Sheet is an historical narrative of the business. It is a statement of its assets and equities at a point of time. The Balance Sheet is a statement of financial position; the Income and Expense Statement, one of progress. The Balance Sheet has been referred to as a "snapshot", and the Income and Expense Statement as a "moving picture".

The Income and Expense Statement reflects the results of operations for the year. It can be construed as being supplemental to the Balance Sheet, primarily reflecting and accounting for the change in the equity of the Town in the Department as a result of operations during the calendar year. The Balance Sheet and Income and Expense Statement are complementary; neither statement alone gives a complete picture of the status quo and progress of the Light Department.

The Surplus Statement represents the balance of the net profits of the Light Department after deducting the distributions to the Town. It is the connecting link between the Balance Sheet and the Income and Expense Statement. It is the excess of the assets of the Light Department over its liabilities: "What we own, less what we owe," the equity of the Town in the Light Department; the investment of the Town.

The Net Profit for the year 1964:	
Per books, as reported to the Dept. of Public Utilities	$ 312,593.78
Less—Bonds Paid	95,000.00
Balance	$ 217,593.78
The net cash turned over to the Town Treasurer was .. (See attached Analysis of General Cash)	$ 90,907.28
The original cost of the plant is	$3,977,643.36
The net book value (after depreciation) is	$2,269,135.68
For 1964, the per cent of Net Profit (per Department of Public Utility Regulations) was	5.47%
The number of employees is estimated to be	43
The cash expended for Salaries and Wages is estimated at	$ 283,898.95

The Light Department is conducted exactly like all other Departments (of the Town):

All monies are appropriated at Town Meetings.

All receipts are turned over to the Treasurer.

No funds are expended that are not appropriated.

The Town Accountant is required to estimate the receipts for the current year, (1965) based on the actual receipts for the prior year (1964), which amount is $1,812,000.00.

The overall condition of the plant is now being surveyed by engineers, and will be reported on at a later date.

It should be noted that all Cash and Customer transactions are audited periodically by the office of the Director of Accounts, and all statements, schedules, rates, kilowatt hours, etc., are carefully scrutinized by the Dept. of Public Utilities, after review and preparation in the Light Dept. by an independent Public Accountant.

The Honorable Board of Selectmen
Norwood, Massachusetts

Gentlemen:

The foregoing is submitted as the report of the Town Clerk and Accountant for the year ending December 31, 1964, setting forth abstracts of the records of town meetings and elections, vital statistics and statements of the appropriations and expenditures and the receipts from each source of income, also statement of funded debt, information relative to maturities and debt, the balance sheet showing the assets and liabilities at the close of the fiscal year.

BARTLEY W. CONNOLLY
Town Clerk and Accountant

REPORT OF STATE AUDIT

To the Board of Selectmen
Mr. Thomas K. McManus, Chairman
Norwood, Massachusetts

Gentlemen:

I submit herewith my report of an audit of the books and accounts of the Town of Norwood for the period from September 12, 1961 to March 31, 1964, made in accordance with the provisions of Chapter 44, General Laws. This is in the form of a report made to me by Mr. William Schwartz, Assistant Chief of Bureau.

Very truly yours,

ARTHUR H. MacKINNON
Director of Accounts

REPORT OF AUDITOR

Mr. Arthur H. MacKinnon
Director of Accounts
Department of Corporations and Taxation
Boston, Massachusetts

Sir:

As directed by you, I have made an audit of the books and accounts of the Town of Norwood for the period from September 12, 1961, the date of the previous audit, to March 31, 1964, and report thereon as follows:

The records of financial transactions of the several departments receiving or disbursing money for the town or committing bills for collection were examined and checked with the books of the town accountant and the town treasurer.

The town accountant's books were examined and checked. The recorded receipts were compared with the treasurer's books and the payments were proved with the treasury warrants and with the disbursements recorded by the treasurer. The appropriations, loan authorizations and transfers, as entered on the ledger, were checked with the town clerk's records of town meeting votes and with the finance commission's authorizations of transfers from the reserve fund.

The general and appropriation ledger accounts were analyzed, the necessary adjustments resulting from the audit were made, and a balance sheet, a copy of which is appended to this report, was prepared showing the financial condition of the Town on March 31, 1964.

The books and accounts of the town treasurer were examined and checked. The cash book was footed, and the cash balance on March 31, 1964 was proved by reconciliation of the bank balances with statements certified by the banks of deposit, by verification of the certificates of deposit, and by an actual count of the cash in the office.

The recorded receipts were compared with the town accountant's ledgers, with the records in the several departments collecting money for the Town, and with other sources from which money was paid into the town treasury, while the recorded payments were compared with the treasury warrants authorizing the treasurer to disburse town funds and with the books of the town accountant.

The maturing debt and interest payments were proved with the amounts falling due and with the cancelled bonds and coupons on file. The coupons unpaid on March 31, 1964 were listed and reconciled with a statement certified by the bank of deposit.

The savings bank books and securities representing the investment of the trust, investment and retirement funds in the custody of the town treasurer and the trustees, were examined and listed. The income was proved and all transactions and balances were verified.

The records of tax titles and tax possessions held by the Town were examined and checked. The transfers to the tax title account were compared with the books of the collector, while the redemptions of tax titles and sales of tax possessions were checked with the receipts as recorded by the treasurer. The tax titles and tax possessions on hand were listed and reconciled with the controlling accounts in the general ledger, and were compared with the records at the Registry of Deeds.

The payroll deductions for Federal and State taxes, group insurance, and savings bond purchases were examined and reconciled with the controlling accounts of the town accountant.

The records of receipts for parking meter fees were listed and compared with the books of the town accountant.

The books and accounts of the town collector were examined and checked. The tax, excise, assessment, municipal light, water, and departmental accounts outstanding at the time of the previous audit, as well as all subsequent commitments, were audited. The commitments were proved with the assessors' warrants and with the departmental records. The abatements were compared with the assessors' and other departmental records of abatements granted. The payments to the treasurer were checked with the books of the treasurer, the transfers to tax titles were verified, and the outstanding accounts were listed and reconciled with the controlling ledger accounts.

Further verification of the outstanding accounts was made by mailing notices to a number of persons whose names appeared on the books as owing money to the Town, and from the replies received thereto it appears that the accounts, as listed, are correct.

The records of deferred sewer, street, and water main assessments were examined. The apportionments were verified, the payments to the treasurer in advance were checked with the recorded receipts of the treasurer, and the amounts due in future years were listed and proved with the deferred accounts in the town accountant's ledger.

The records of guarantee deposits for various town services were examined. The deposits were listed, and the refunds and transfers to accounts receivable were verified. The deposits on hand were proved with the respective controls in the town accountant's ledger.

The financial records of the town clerk were examined. The dog and sporting licenses issued were checked, and the payments to the town treasurer and to the Division of Fisheries and Game were verified. The recorded receipts of the town clerk for miscellaneous fees, as well as for the sale of cemetery lots and graves were checked, and the payments to the treasurer were verified.

The surety bonds of the town officials who are required by law to furnish them were examined and found to be in proper form.

The records of receipts by the selectmen, the town manager, and the building inspector, as well as by the police, fire, health and school departments, and by all other departments collecting money for the Town were examined and checked. The payments to the town treasurer were verified, and the cash on hand in the several departments was proved.

Appended to this report, in addition to the balance sheet, are tables showing a reconciliation of the treasurer's cash, summaries of the tax, excise, assessment, tax tile, tax possession, municipal light, water and departmental accounts, as well as schedules showing the condition and transactions of the several trust, investment and retirement funds.

During the progress of the audit cooperation was extended by all the town officials, for which on behalf of my assistants and for myself, I wish to express appreciation.

Respectfully submitted,

WILLIAM SCHWARTZ
Assistant Chief of Bureau

Balance Sheet — March 31, 1964

GENERAL ACCOUNTS

Assets

Cash:		
General		$1,553,707.70
Advances for Petty:		
Public Welfare	100.00	
School	200.00	
Library	50.00	
		350.00
Accounts Receivable:		
Taxes:		
Levy of 1960:		
Poll	10.00	
Personal Property	29.20	
Levy of 1961:		
Poll	28.00	
Personal Property	289.80	
Levy of 1962:		
Poll	204.00	
Personal Property	363.90	
Levy of 1963:		
Poll	320.00	
Personal Property	3,284.00	
Real Estate	35,942.78	
		40,471.68

Liabilities and Reserves

Employees' Payroll Deductions:		
Federal Taxes	$31,680.30	
State Taxes	3,569.76	
Purchase of Savings Bonds	423.50	
		35,673.56
Guarantee Deposits:		
Plans and Specifications	145.00	
Sewer	53,260.77	
Street	925.00	
Sidewalk	905.50	
Municipal Light:		
Consumers'	10,217.00	
Service Connections	1,877.63	
Water	48,676.02	
		116,006.92
Dog Licenses—Due County		91.00
Tailings—Unclaimed Checks, Etc.		2,635.39
Gifts and Bequests:		
Chickering Gift for Library Books	47.14	
Cemetery Perpetual Care Bequests	3,687.50	
		3,734.64
Trust and Investment Funds Income:		
School Funds:		
High School English Prize	15.93	
Harriet W. Lane	126.90	

Taxes in Litigation		12,223.25
Motor Vehicle & Trailer Excise:		
Levy of 1959	18.44	
Levy of 1960	231.56	
Levy of 1961	3,515.86	
Levy of 1962	7,535.11	
Levy of 1963	41,302.71	
Levy of 1964	72,319.50	
		124,923.18
Special Assessments:		
Unapportioned Sewer	27,010.04	
Sewer 1963	210.24	
Committed Interest 1963	61.66	
		27,281.94
Tax Titles and Possessions:		
Tax Titles	15,215.28	
Tax Possessions	7,495.61	
		22,710.89
Departmental:		
General Government	4,250.73	
Town Property Rentals	1,678.78	
Police	6,230.20	
Parking Meters	12.88	
Health	1,063.50	
Sanitation	1,598.46	
Highway	1,200.79	
Permanent Sidewalks	55.65	
General Relief	2,499.78	
H. O. Peabody School for Girls	45,907.86	
Library Funds:		
Warren H. Cudworth	121.71	
E. Florence Morse	179.08	
Alice H. Plimpton	3,841.85	
William T. Whedon	88.43	
Cemetery Funds:		
Anna M. Day	832.19	
Perpetual Care	54,968.61	
Investment Funds:		
Post-War Rehabilitation	89.28	
Stabilization Fund	2,586.71	
		108,758.55
Recovery—Old Age Assistance		303.49
Federal Grants:		
Disability Assistance:		
Administration	1,642.00	
Assistance	9,263.10	
Aid to Dependent Children:		
Administration	4,578.70	
Aid	10,686.77	
Old Age Assistance:		
Administration	3,220.04	
Assistance	75,830.57	
Medical Assistance for the Aged:		
Administration	11,071.71	
Assistance	50,994.17	
Smith-Hughes and George-Barden Fund	18,432.95	

GENERAL ACCOUNTS—Continued

Assets

Old Age Assistance	565.73	
Veterans' Services	16,637.11	
School	11,896.64	
Cemetery—Care of Lots and Graves	8,706.50	
		56,396.75
Municipal Light:		
Rates	152,700.39	
Miscellaneous Charges	9,683.85	
		162,384.24
Water:		
Liens 1963	378.60	
Rates	63,137.31	
Miscellaneous Charges	6,983.64	
		70,499.55
Aid to Highways:		
State	42,000.00	
County	21,000.00	
		63,000.00
Revenue 1964:		
Appropriations Voted	25,700.00	

Liabilities and Reserves

School—Public Law #85-864	4,171.11	
Welfare—Norwood Interceptor Sewer	7,000.00	
		196,891.12
Revolving Funds:		
School Lunch	41,394.10	
School Athletics	3,164.10	
		44,558.20
Appropriation Balances:		
Revenue:		
General	487,809.95	
Municipal Light:		
Maintenance & Operation	399.82	
Depreciation	2,475.66	
Construction	52,882.54	
Water:		
Maintenance & Operation	1,797.16	
Construction & Extension	3,021.90	
Non-Revenue:		
Sewer Construction	3,031.69	
Drain Construction	3,929.89	
Police and Fire Station Construction	68,966.34	
School Construction	85,590.55	
Municipal Light Construction	214,945.72	

Expenditures in Advance of Appropriations	1,337,813.31	
County Hospital Assessment 1964 Paid	2,648.03	
	$1,366,161.34	
Deduct:		
Estimated Receipts Collected to Date	—666,875.90	
		699,285.44
Loan Authorized:		
Norwood-Walpole Interceptor Sewer		50,000.00
Unprovided for or Overdrawn Accounts:		
Underestimates 1963:		
State Recreation Areas		1,867.34
Court Judgments		3,690.47
Land Damage Awards		2,350.00
Workmans Compensation Fund		3,047.81
Overdrawn Appropriation 1963:		
Snow Removal		11,990.63
Water Construction	18,004.19	
		942,855.41
Loans Authorized and Unissued		50,000.00
Overestimates 1963:		
State:		
Metropolitan Sewerage	4,171.88	
Mosquito Control	507.93	
County Tax	19,082.68	
		23,762.49
Sale of Real Estate Fund		2,140.00
Sale of Cemetery Lots Fund		56,601.37
Receipts Reserved for Appropriations:		
Parking Meter	61,744.81	
Highway—Chap. 718, Acts of 1956	19,946.24	
Proceeds County Dog Fund	1,491.08	
State Aid for Libraries	6,224.50	
Investment Income — Norwood-Walpole Interceptor Sewer	4,927.22	
		94,333.85
Reserve Fund—Overlay Surplus		5,186.39
Overlays Reserved for Abatements:		
Levy of 1958	278.60	
Levy of 1959	1,651.07	
Levy of 1960	6,930.06	
Levy of 1961	13,591.81	
Levy of 1962	12,055.26	
Levy of 1963	9,138.11	
		43,644.91
Revenue Reserved Until Collected:		

GENERAL ACCOUNTS—Continued

Assets		Liabilities and Reserves		
		Motor Vehicle and Trailer Excise	124,923.18	
		Special Assessment	27,281.94	
		Tax Title and Possession	22,710.89	
		Departmental	56,396.75	
		Municipal Light	162,384.24	
		Water	70,499.55	
		Aid to Highway	63,000.00	
				527,196.55
		Reserve for Petty Cash Advances		350.00
		Surplus Revenue		651,457.03
	$2,906,180.87			$2,906,180.87

DEFERRED REVENUE ACCOUNTS

		Apportioned Sewer Assessment Revenue: Due in 1964 to 1973, Inclusive	$59,895.42
		Apportioned Sewer Assessment Revenue: Due in 1964 to 1971, Inclusive	672.60
Apportioned Assessments Not Due:		Apportioned Water Main Assessment Revenue:	
Sewer	$59,895.42	Due in 1964 to 1973, Inclusive	3,508.11
Street	672.60		
Water Main	3,508.11		
	$64,076.13		$64,076.13

DEBT ACCOUNTS

Net Funded or Fixed Debt:		
Inside Debt Limit:		
General		$1,486,000.00
Outside Debt Limit:		
General	$870,000.00	
Public Service Enterprise	646,000.00	
		1,516,000.00
		$3,002,000.00

Serial Loans:		
Inside Debt Limit:		
General:		
Fire and Police Station	$100,000.00	
Sewer	3,000.00	
Street	13,000.00	
School	1,370,000.00	
		$1,486,000.00
Outside Debt Limit:		
General:		
School	870,000.00	
Public Service Enterprise:		
Municipal Light	330,000.00	
Water	316,000.00	
		1,516,000.00
		$3,002,000.00

TRUST AND INVESTMENT ACCOUNTS

Trust and Investment Funds:	
Cash and Securities:	
In Custody of Treasurer	491,433.03

In Custody of Treasurer:	
School Funds:	
High School English Prize	500.00
Harriet W. Lane	800.00
Library Funds:	
Warren H. Cudworth	500.00
E. Florence Morse	500.00
Alice H. Plimpton	11,000.00

TRUST AND INVESTMENT ACCOUNTS—Continued

In Custody of Trustees ...	1,018,698.83	William T. Whedon	500.00	
		Cemetery Funds:		
		Anna M. Day	5,000.00	
		Perpetual Care	132,109.92	
		Investment Funds:		
		Municipal Light Guarantee Deposit	71,400.00	
		Post-War Rehabilitation	336.95	
		Stabilization	268,786.16	
				491,433.03
		In Custody of Trustees:		
		H. O. Peabody School for Girls ...		1,018,698.83
	$1,510,131.86			$1,510,131.86

RETIREMENT SYSTEM ACCOUNTS

Contributory Retirement System Funds:		Contributory Retirement System Funds:	
Cash and Securities	912,401.05	Annuity Savings	722,547.56
		Annuity Savings for Military Service Credits	4,397.05
		Annuity Reserve	95,468.16
		Pension	86,917.28
		Expense	1,930.56
		Undistributed Income	1,140.44
	$912,401.05		$912,401.05

INDEX

GENERAL

Page

Jury List 205
Officials, Appointed 4
Officials, Elected 3
Town Meeting Records 9

EXECUTIVE REPORTS

Airport Commission 215
Animals, Inspector of 216
Appeals, Board of 217
Assessors, Board of 218
Blue Hills Regional Vocational School Committee 300
Building Inspector 221
Capital Outlay Committee 222
Cemetery Department 227
Civil Defense, Director of 228
Conservation Committee 230
Clerk, Town
  Records of Town Meetings and Elections 9
  Vital Statistics — Births 120
                Marriages 166
                Deaths 185
Counsel, Town 231
Dog Officer 232
Elementary Schools Housing Committee 361
Engineering Department 233
Finance Commission 241
Fire Department 243
Fish and Game Warden 245
General Manager 246
Health, Board of 248
Industrial Development Committee 256
Library Addition Building Committee 257
Library, Morrill Memorial 259
Light Department, Municipal 264
Norwood Housing Authority 253
Norwood Public Schools 307
Old Age Assistance 268
Planning Board 270
Police Department 274
Public Welfare Board 282
Public Works Department 283
Purchases, Clerk of 290
Recreation Department 292
Sealer of Weights and Measures 303
Selectmen, Board of 199

Page

School Building Committees:
Balch School Addition 358
Cleveland School Addition 359
John P. Oldham School Building Committee 360
State Audit 469
Town Treasurer 362

FINANCIAL REPORTS

Accountant, Town 371
Appropriations, Revenue 443
Balance Sheet 430
Cemetery, Perpetual Care Bequests 460
Contributory Retirement Fund 459
Debt Accounts 436
Debt Statements 373
Expenditures 386
Municipal Electric Light Accounts 461
Operating Accounts, Other 458
Receipts 376
Retirement Fund Securities 440
Revenue Accounts, Deferred 434
Summary of Receipts and Expenditures 424
Summary of Town Debt 373
Sums Carried Forward from 1961 417
Sums Carried Forward from 1962 418
Sums Carried Forward from 1963 420
Trial Balance 426
Trust Fund Securities 438
Trust and Investment Accounts 437
Unexpended Balances and Payments 454

NORWOOD PRINTING CO.

WELLS BINDERY INC.
WALTHAM, MASS.
DEC. 1965